



Pre Entry Level
NABH Accredited



MEDICOVER
HOSPITALS

DEPARTMENT OF HAEMATOLOGY

CHANDANAGAR

Patient Name : Mrs. VANI SREE	Age / Gender : 55 Y(s)/Female
Bill No/ UMR No : CHB2400830/CHU2400653	Referred By : Dr. GENERAL MEDICINE CONSUL
Bill Dt : 13-Apr-2024 11:05 am	Report Date : 13-Apr-24 05:01 pm
Received Date : 13-Apr-2024 11:14 am	

Specimen

BLOOD GROUPING RH TYPING

BLOOD GROUP	BLOOD	" O "
Rh TYPING		POSITIVE

Erythrocyte Sedimentation Rate (ESR)

1 Hour	12 mm/hr	01 - 20 mm	westergren's
--------	----------	------------	--------------

COMPLETE BLOOD COUNT

HAEMOGLOBIN	13.6	11.7 - 16.0 g/dL	Automated Cell Counter cyanmethemoglobin
RED BLOOD CELLS	4.7	3.9 - 5.0 milli/cumm	Automated Cell Counter Electrical Impedance
PCV (PACKED CELL VOLUME)	43.9	36 - 46 %	Automated Cell Counter Calculated
MCH (Mean Corpuscular Hemoglobin)	28.4	27 - 32 pg	Automated cell counter calculated
MCHC (Mean Corpuscular Hemoglobin Concentration)	31.0	31.5 - 34.5 g/dl	Automated cell counter calculated
MCV (MEAN CORPUSCULAR VOLUME)	92.0	83 - 101 fl	Automated Cell Counter Calculated
WHITE BLOOD CELLS (WBC)	3,900	4000 - 11000 Cells/cumm.	Automated Cell Counter Electrical Impedance

DIFFERENTIAL COUNT

NEUTROPHILS	EDTA BLOOD	51	40 - 75 %	Microscopy
LYMPHOCYTES		34	20 - 40 %	Microscopy
EOSINOPHILS		06	0 - 6 %	Microscopy
MONOCYTES		09	0 - 10 %	Microscopy
BASOPHILS		00	0 - 1 %	Microscopy
BAND FORMS		00	0 - 1 %	Microscopy
PLATELET COUNT		2.1	1.5 - 4.5 Lakhs/cumm.	Automated Cell Counter Electrical Impedance

PERIPHERAL SMEAR

*** End Of Report ***

Printed By : 028304

Printed On : 14-Apr-2024 10:36:18 AM

System Name : MC-CNR-D064

Page 2 of 3



Pre Entry Level
NABH Accredited



MEDICOVER
HOSPITALS

DEPARTMENT OF BIOCHEMISTRY

CHANDANAGAR

Patient Name : Mrs. VANI SREE	Age / Gender :55 Y(s)/Female
Bill No/ UMR No : CHB2400830/CHU2400653	Referred By :Dr. GENERAL MEDICINE CONSUL
Bill Dt : 13-Apr-202411:05 am	Report Date :13-Apr-24 05:01 pm
Receiving Dt : 13-Apr-202411:14 am	Service No :CHB2400830

LIVER FUNCTION TESTS (LFT)

<u>Parameters</u>	<u>Specimen</u>	<u>Result</u>	<u>Biological Reference Intervals</u>	<u>Method</u>
TOTAL BILIRUBIN	SERUM	0.6	0.2 - 1.1 mg/dL	Diazotization
DIRECT (CONJUGATED) BILIRUBIN		0.2	0.0 - 0.25 mg/dL	Diazotization
INDIRECT BILLIRUBIN		0.4		
SGOT (AST)		11	9 - 48 U/L	Uv kinetic with P5P
SGPT (ALT)		09	0.0 - 50.0 U/L	Uv kinetic with P5P
ALKALINE PHOSPHATASE (ALP)		51	37 - 110 U/L	p-NPP AMP Buffer
TOTAL SERUM PROTEINS		6.8	6.4 - 8.2 g/dL	Biuret reaction
SERUM ALBUMIN		4.2	3.2 - 4.6 g/dL	Bromocresol purple
GLOBULINS		2.6		Calculated
A/G RATIO		1.6	0.8 - 2.0	Calculated

*** End Of Report ***

Swathi-S

CONSULTANT HISTO PATHOLOGIST

Printed By : 028304

Printed On : 14-Apr-2024 10:34:05 AM

System Name : MC-CNR-D064



Pre Entry Level
NABH Accredited



MEDICOVER
HOSPITALS

DEPARTMENT OF BIOCHEMISTRY

CHANDANAGAR

Patient Name : Mrs. VANI SREE	Age / Gender : 55 Y(s)/Female
Bill No/ UMR No : CHB2400830/CHU2400653	Referred By : Dr. GENERAL MEDICINE CONSUL
Bill Dt : 13-Apr-2024 11:05 am	Report Date : 13-Apr-24 05:01 pm
Receiving Dt : 13-Apr-2024 11:14 am	Service No : CHB2400830

LIPID PROFILE

<u>Parameters</u>	<u>Specimen</u>	<u>Result</u>	<u>Biological Reference Intervals</u>	<u>Method</u>
<u>LIPID PROFILE</u>				
TOTAL CHOLESTEROL	SERUM	193	Desirable : < 200 mg/dL Border line : 200 - 240 mg/dL High : > 240 mg/dL : 0 - 200 mg/dL	Cholesterol esterase
HDL CHOLESTEROL		35	Desirable : >= 40 mg/dL : 40 - 60 mg/dL	Direct measure-PEG
LDL CHOLESTEROL		128	Border line : 100 - 130 mg/dL Desirable : < 100 mg/dL High : > 130 mg/dL : 100 - 130 mg/dL	Calculated
VLDL		30	0 - 40 mg/dL	Calculated
SERUM TRIGLYCERIDES		151	High : > 400 mg/dL Desirable : < 200 mg/dL Border line : 200 - 240 mg/dL : 0 - 200 mg/dL	Lipoprotein Lipase
TCHL / HDL RATIO		5.5	0.8 - 2.0	Calculated

*** End Of Report ***

Swathi S

CONSULTANT HISTO PATHOLOGIST

Printed By : 028304

Printed On : 14-Apr-2024 10:33:23 AM

System Name : MC-CNR-D064



Pre Entry Level
NABH Accredited



MEDICOVER
HOSPITALS

DEPARTMENT OF BIOCHEMISTRY

CHANDANAGAR

Patient Name : Mrs. VANI SREE	Age / Gender : 55 Y(s)/Female
Bill No/ UMR No : CHB2400830/CHU2400653	Referred By : Dr. GENERAL MEDICINE CONSUL
Bill Dt : 13-Apr-2024 11:05 am	Report Date : 13-Apr-24 05:01 pm
Received Date : 13-Apr-2024 11:14 am	

<u>Parameters</u>	<u>Specimen</u>	<u>Result</u>	<u>Biological Reference Intervals</u>	<u>Method</u>
BLOOD UREA NITROGEN (BUN)	SERUM	7.4	7.0 - 21.0 mg/dL	Urease kinetic
PLBS (POST LUNCH BLOOD GLUCOSE)		101	80 - 160 mg/dL	Hexokinase
FASTING PLASMA /SERUM GLUCOSE (FBS)		75	70 - 110 mg/dL	Hexokinase
CREATININE		0.6	0.6 - 1.1 mg/dL	Kinetic jaffe reaction
BUN / CREATININE RATIO				
BLOOD UREA NITROGEN (BUN)		7.4	7.0 - 21.0 mg/dL	Urease kinetic
SERUM CREATININE		0.6	0.6 - 1.2 mg/dL	Alkaline Picrate
RATIO		12.3		
URIC ACID		4.0	2.6 - 6.0 mg/dL	URICASE
TOTAL PROTEIN		6.8	6.2 - 8.2 g/dL	

*** End Of Report ***

Dr. SWATHI S, MBBS, MD
CONSULTANT HISTO PATHOLOGIST

Printed By : 028304

Printed On : 14-Apr-2024 10:36:18 AM

System Name : MC-CNR-D064

Page 3 of 3



Pre Entry Level
NABH Accredited

Medicover Hospitals

OPP.Cyber Gateway, Behind Cyber Towers,
In the Lane of IBIS Hotels, Hitech City,



MEDICOVER HOSPITALS

CHANDANAGAR

DEPARTMENT OF LABORATORY

Patient Name : Mrs. VANI SREE	Age / Gender : 55 Y(s)/Female
Bill No/ UMR No : MCB172166/MCU0069663	Referred By : Dr. MEDICAL OFFICER
Received Dt : 13-Apr-24 12:57 pm	Report Date : 13-Apr-24 02:51 pm

<u>Parameters</u>	<u>Specimen</u>	<u>Result</u>	<u>Biological Reference Intervals</u>	<u>Method</u>
HBA1C (GLYCOSYLATED HAEMOGLOBIN)				
HBA1C	Whole Blood	5.7	Normal : < 5.7% Pre diabetic : 5.7 % - 6.5 % Diabetic : > 6.5 %	HPLC
MPG(Mean Plasma Glucose)		125.62	Excellent Control : 90 - 120 mg/dl Good Control : 121 - 150 mg/dl	
T3,T4 AND TSH				
T3		1.04	0.8 - 2.0 ng/mL	Method : ECLIA
T4		6.79	5.1 - 14.1 ug/dL	Method : ECLIA
TSH(THYROID STIMULATING HORMONE)		7.92	0.270 - 4.20 uIU/mL	Method : ECLIA

*** End Of Report ***

Suggested Clinical Correlation * If necessary, Please discuss

Test results related only to the item tested.

No part of the report can be reproduced without written permission of the laboratory.



M-0165

Dr. RAMIJINNI RAMJI RAO, MD
CONSULTANT BIOCHEMIST

Dr.VIDYA
M.D,PATHOLOGY
CONSULTANT PATHOLOGIST

Dr.PRAGATHI ERRAM
MD.
Consultant Microbiologist

Dr.LAKSHMI ANUSHA P
MD
CONSULTANT PATHOLOGIST

Dr.MEGHANA AKULA
M.D
CONSULTANT

Dr.KIRAN C SUBBARAO
MD (AIIMS,DELHI)
Sr. CONSULTANT PATHOLOGIST

Dr.ARPITA MISHRA
MD
CONSULTANT BIOCHEMIST



Pre Entry Level
NABH Accredited



MEDICOVER
HOSPITALS

DEPARTMENT OF LABORATORY

CHANDANAGAR

Patient Name : Mrs. VANI SREE	Age / Gender : 55 Y(s)/Female
Bill No/ UMR No : CHB2400830/CHU2400653	Referred By : Dr. GENERAL MEDICINE CONSUL
Bill Dt : 13-Apr-202411:05 am	Report Date : 13-Apr-24 05:01 pm
Received Date : 13-Apr-202411:14 am	

<u>Parameters</u>	<u>Specimen</u>	<u>Result</u>	<u>Biological Reference Intervals</u>	<u>Method</u>
COMPLETE URINE TEST				
COLOUR	URINE	PALE YELLOW	Pale yellow	
PH		6.0	5.0 - 7.5	
SP. GRAVITY		1.020	1.010 - 1.025	
BILE SALTS		NIL	Negative	
BILE PIGMENTS		NIL	Negative	
KETONE BODIES		NIL	Negative	
BLOOD		NIL	Absent	
SUGAR		NIL	Negative	
ALBUMIN		NIL	Negative	
<u>MICROSCOPIC EXAMINATION</u>				
PUS CELLS	URINE	3- 4 /hpf	2 - 3 /HPF	
RBC		NIL	0.0 - 1.0	
EPITHELIAL CELLS		2 - 3 /hpf	1 - 2 /HPF	
CASTS		NIL	Absent	
CRYSTALS		NIL	Absent	

*** End Of Report ***

Printed By : 028304

Printed On : 14-Apr-2024 10:36:18 AM

System Name : MC-CNR-D064

Page 1 of 3

63 Years
Female

Rate 73 . Sinus rhythm.....Normal P axis, V-rate 50-99
Borderline low voltage, extremity leads.....all extremity leads <0.6mV

PR 168
QRS 99
QT 388
QTc 428

--AXIS--
P 63
QRS 15
T 26

- OTHERWISE NORMAL ECG -

12 Lead; Standard Placement
Unconfirmed Diagnosis

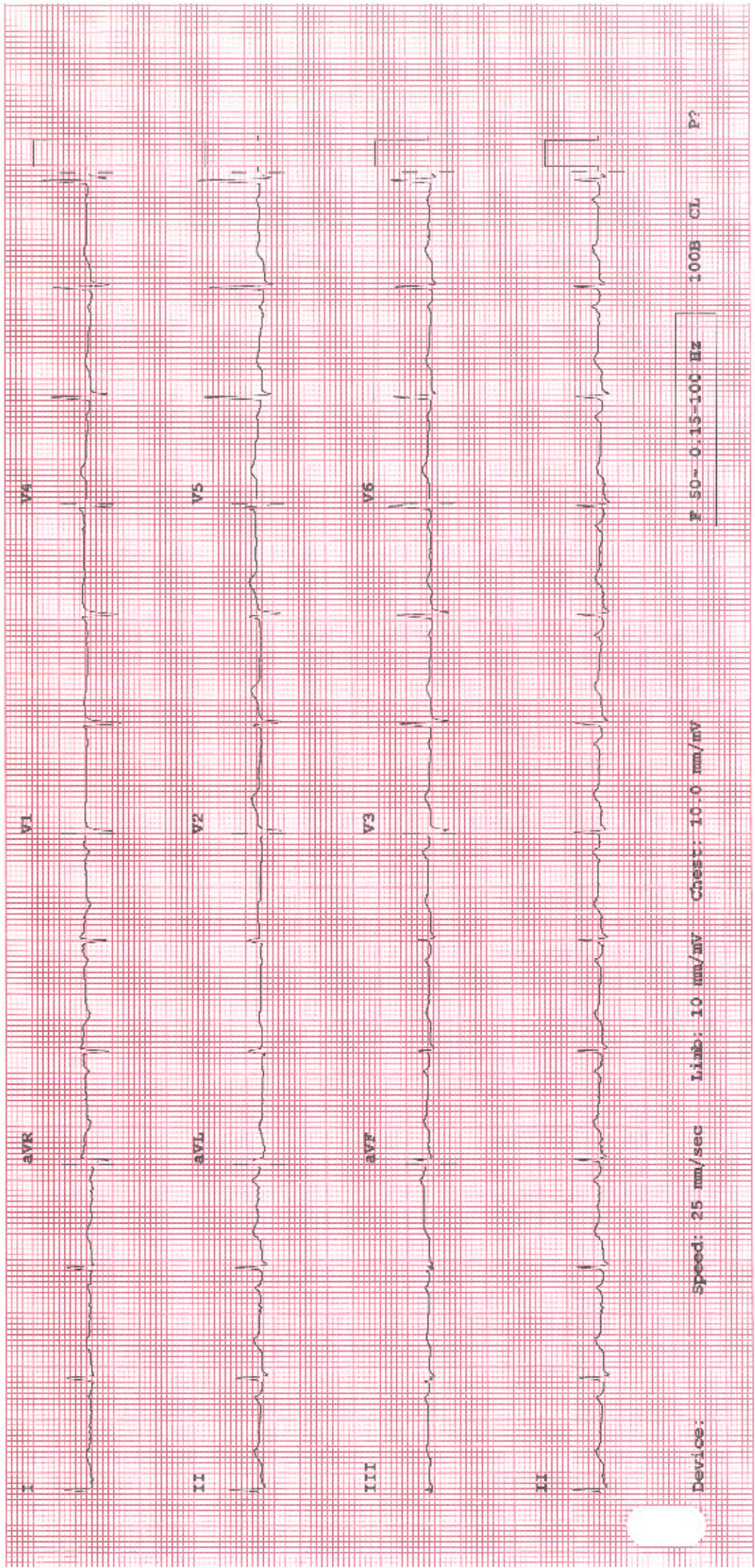

Device: Speed: 25 mm/sec Link: 10 mm/mV Chest: 10.0 mm/mV 100B CL P?