

Patient Name : Mr.PRANAV R JOSHI	Collected : 04/Apr/2024 11:53AM
Age/Gender : 26 Y 8 M 28 D/M	Received : 04/Apr/2024 03:08PM
UHID/MR No : CPIM.0000117890	Reported : 04/Apr/2024 03:59PM
Visit ID : CPIMOPV159447	Status : Final Report
Ref Doctor : Dr.SELF	Sponsor Name : ARCOFEMI HEALTHCARE LIMITED
Emp/Auth/TPA ID : 423359	

DEPARTMENT OF HAEMATOLOGY

PERIPHERAL SMEAR , WHOLE BLOOD EDTA

RBC's are Normocytic Normochromic
WBC's lymphocytosis
Platelets are Adequate
No hemoparasite seen.

Dr Sneha Shah
MBBS, MD (Pathology)
Consultant Pathologist

SIN No:BED240093825

This test has been performed at Apollo Health and Lifestyle Ltd- Sadashiv Peth Pune, Diagnostics Lab



Patient Name : Mr.PRANAV R JOSHI	Collected : 04/Apr/2024 11:53AM
Age/Gender : 26 Y 8 M 28 D/M	Received : 04/Apr/2024 03:08PM
UHID/MR No : CPIM.0000117890	Reported : 04/Apr/2024 03:59PM
Visit ID : CPIMOPV159447	Status : Final Report
Ref Doctor : Dr.SELF	Sponsor Name : ARCOFEMI HEALTHCARE LIMITED
Emp/Auth/TPA ID : 423359	

DEPARTMENT OF HAEMATOLOGY

ARCOFEMI - MEDIWHEEL - PMC PACK H - PAN INDIA - FY2324

Test Name	Result	Unit	Bio. Ref. Range	Method
HEMOGRAM , WHOLE BLOOD EDTA				
HAEMOGLOBIN	15.4	g/dL	13-17	Spectrophotometer
PCV	44.20	%	40-50	Electronic pulse & Calculation
RBC COUNT	4.91	Million/cu.mm	4.5-5.5	Electrical Impedance
MCV	89.9	fL	83-101	Calculated
MCH	31.4	pg	27-32	Calculated
MCHC	34.9	g/dL	31.5-34.5	Calculated
R.D.W	14	%	11.6-14	Calculated
TOTAL LEUCOCYTE COUNT (TLC)	5,910	cells/cu.mm	4000-10000	Electrical Impedance
DIFFERENTIAL LEUCOCYTIC COUNT (DLC)				
NEUTROPHILS	38.6	%	40-80	Electrical Impedance
LYMPHOCYTES	51.7	%	20-40	Electrical Impedance
EOSINOPHILS	2.3	%	1-6	Electrical Impedance
MONOCYTES	6.3	%	2-10	Electrical Impedance
BASOPHILS	1.1	%	<1-2	Electrical Impedance
ABSOLUTE LEUCOCYTE COUNT				
NEUTROPHILS	2281.26	Cells/cu.mm	2000-7000	Calculated
LYMPHOCYTES	3055.47	Cells/cu.mm	1000-3000	Calculated
EOSINOPHILS	135.93	Cells/cu.mm	20-500	Calculated
MONOCYTES	372.33	Cells/cu.mm	200-1000	Calculated
BASOPHILS	65.01	Cells/cu.mm	0-100	Calculated
Neutrophil lymphocyte ratio (NLR)	0.75		0.78- 3.53	Calculated
PLATELET COUNT	305000	cells/cu.mm	150000-410000	Electrical impedance
ERYTHROCYTE SEDIMENTATION RATE (ESR)	4	mm at the end of 1 hour	0-15	Modified Westergren
PERIPHERAL SMEAR				

RBC's are Normocytic Normochromic
WBC's lymphocytosis
Platelets are Adequate
No hemoparasite seen.

Page 2 of 11



Dr Sneha Shah
MBBS, MD (Pathology)
Consultant Pathologist

SIN No:BED240093825

This test has been performed at Apollo Health and Lifestyle ltd- Sadashiv Peth Pune, Diagnostics Lab



Patient Name : Mr.PRANAV R JOSHI	Collected : 04/Apr/2024 11:53AM
Age/Gender : 26 Y 8 M 28 D/M	Received : 04/Apr/2024 03:08PM
UHID/MR No : CPIM.0000117890	Reported : 04/Apr/2024 03:59PM
Visit ID : CPIMOPV159447	Status : Final Report
Ref Doctor : Dr.SELF	Sponsor Name : ARCOFEMI HEALTHCARE LIMITED
Emp/Auth/TPA ID : 423359	

DEPARTMENT OF HAEMATOLOGY

ARCOFEMI - MEDIWHEEL - PMC PACK H - PAN INDIA - FY2324

Dr Sneha Shah
MBBS, MD (Pathology)
Consultant Pathologist

SIN No:BED240093825

This test has been performed at Apollo Health and Lifestyle Ltd- Sadashiv Peth Pune, Diagnostics Lab



Patient Name : Mr.PRANAV R JOSHI	Collected : 04/Apr/2024 11:53AM
Age/Gender : 26 Y 8 M 28 D/M	Received : 04/Apr/2024 03:08PM
UHID/MR No : CPIM.0000117890	Reported : 04/Apr/2024 04:44PM
Visit ID : CPIMOPV159447	Status : Final Report
Ref Doctor : Dr.SELF	Sponsor Name : ARCOFEMI HEALTHCARE LIMITED
Emp/Auth/TPA ID : 423359	

DEPARTMENT OF HAEMATOLOGY

ARCOFEMI - MEDIWHEEL - PMC PACK H - PAN INDIA - FY2324

Test Name	Result	Unit	Bio. Ref. Range	Method
BLOOD GROUP ABO AND RH FACTOR , WHOLE BLOOD EDTA				
BLOOD GROUP TYPE	AB			Microplate Hemagglutination
Rh TYPE	Positive			Microplate Hemagglutination

Sneha Shah

Dr Sneha Shah
 MBBS, MD (Pathology)
 Consultant Pathologist

SIN No:BED240093825

This test has been performed at Apollo Health and Lifestyle Ltd- Sadashiv Peth Pune, Diagnostics Lab



Patient Name : Mr.PRANAV R JOSHI	Collected : 04/Apr/2024 11:53AM
Age/Gender : 26 Y 8 M 28 D/M	Received : 04/Apr/2024 03:13PM
UHID/MR No : CPIM.0000117890	Reported : 04/Apr/2024 03:44PM
Visit ID : CPIMOPV159447	Status : Final Report
Ref Doctor : Dr.SELF	Sponsor Name : ARCOFEMI HEALTHCARE LIMITED
Emp/Auth/TPA ID : 423359	

DEPARTMENT OF BIOCHEMISTRY

ARCOFEMI - MEDIWHEEL - PMC PACK H - PAN INDIA - FY2324

Test Name	Result	Unit	Bio. Ref. Range	Method
GLUCOSE, FASTING , NAF PLASMA	76	mg/dL	70-100	HEXOKINASE

Comment:

As per American Diabetes Guidelines, 2023

Fasting Glucose Values in mg/dL	Interpretation
70-100 mg/dL	Normal
100-125 mg/dL	Prediabetes
≥126 mg/dL	Diabetes
<70 mg/dL	Hypoglycemia

Note:

- The diagnosis of Diabetes requires a fasting plasma glucose of $> \text{ or } = 126 \text{ mg/dL}$ and/or a random / 2 hr post glucose value of $> \text{ or } = 200 \text{ mg/dL}$ on at least 2 occasions.
- Very high glucose levels ($>450 \text{ mg/dL}$ in adults) may result in Diabetic Ketoacidosis & is considered critical.



DR.Sanjay Ingle
M.B.B.S,M.D(Pathology)
Consultant Pathologist

SIN No:PLF02140856

This test has been performed at Apollo Health and Lifestyle Ltd- Sadashiv Peth Pune, Diagnostics Lab



Patient Name : Mr.PRANAV R JOSHI	Collected : 04/Apr/2024 02:43PM
Age/Gender : 26 Y 8 M 28 D/M	Received : 04/Apr/2024 08:27PM
UHID/MR No : CPIM.0000117890	Reported : 04/Apr/2024 08:43PM
Visit ID : CPIMOPV159447	Status : Final Report
Ref Doctor : Dr.SELF	Sponsor Name : ARCOFEMI HEALTHCARE LIMITED
Emp/Auth/TPA ID : 423359	

DEPARTMENT OF BIOCHEMISTRY

ARCOFEMI - MEDIWHEEL - PMC PACK H - PAN INDIA - FY2324

Test Name	Result	Unit	Bio. Ref. Range	Method
GLUCOSE, POST PRANDIAL (PP), 2 HOURS , SODIUM FLUORIDE PLASMA (2 HR)	94	mg/dL	70-140	HEXOKINASE

Comment:

It is recommended that FBS and PPBS should be interpreted with respect to their Biological reference ranges and not with each other.

Conditions which may lead to lower postprandial glucose levels as compared to fasting glucose levels may be due to reactive hypoglycemia, dietary meal content, duration or timing of sampling after food digestion and absorption, medications such as insulin preparations, sulfonylureas, amylin analogues, or conditions such as overproduction of insulin.



DR. MANISH T. AKARE
M.B.B.S, MD(Path.)
Consultant Pathologist

SIN No:PLP1442783

This test has been performed at Apollo Health and Lifestyle ltd- Sadashiv Peth Pune, Diagnostics Lab



Patient Name : Mr.PRANAV R JOSHI	Collected : 04/Apr/2024 11:53AM
Age/Gender : 26 Y 8 M 28 D/M	Received : 04/Apr/2024 03:12PM
UHID/MR No : CPIM.0000117890	Reported : 04/Apr/2024 03:50PM
Visit ID : CPIMOPV159447	Status : Final Report
Ref Doctor : Dr.SELF	Sponsor Name : ARCOFEMI HEALTHCARE LIMITED
Emp/Auth/TPA ID : 423359	

DEPARTMENT OF BIOCHEMISTRY

ARCOFEMI - MEDIWHEEL - PMC PACK H - PAN INDIA - FY2324

Test Name	Result	Unit	Bio. Ref. Range	Method
ALANINE AMINOTRANSFERASE (ALT/SGPT) , SERUM	14.04	U/L	<50	IFCC

Comment:

ALT elevations are noted in liver parenchymal diseases, leading to injury / destruction of hepatocytes.

ALT levels are seen to be elevated even before the signs and symptoms of the liver injury appear.

The ALT levels remain high longer in blood as compared to AST levels. And though both the enzymes increase in liver injury, the rise in ALT is more compared to AST, thus also altering the ALT:AST ratio.



DR.Sanjay Ingle
M.B.B.S,M.D(Pathology)
Consultant Pathologist

SIN No:SE04687202

This test has been performed at Apollo Health and Lifestyle Ltd- Sadashiv Peth Pune, Diagnostics Lab



Patient Name : Mr.PRANAV R JOSHI	Collected : 04/Apr/2024 11:53AM
Age/Gender : 26 Y 8 M 28 D/M	Received : 04/Apr/2024 03:12PM
UHID/MR No : CPIM.0000117890	Reported : 04/Apr/2024 03:51PM
Visit ID : CPIMOPV159447	Status : Final Report
Ref Doctor : Dr.SELF	Sponsor Name : ARCOFEMI HEALTHCARE LIMITED
Emp/Auth/TPA ID : 423359	

DEPARTMENT OF BIOCHEMISTRY

ARCOFEMI - MEDIWHEEL - PMC PACK H - PAN INDIA - FY2324

Test Name	Result	Unit	Bio. Ref. Range	Method
BILIRUBIN, TOTAL , SERUM	0.72	mg/dL	0.3-1.2	DPD

Sneha Shah

 Dr Sneha Shah
 MBBS, MD (Pathology)
 Consultant Pathologist

SIN No:SE04687202

This test has been performed at Apollo Health and Lifestyle Ltd- Sadashiv Peth Pune, Diagnostics Lab



Patient Name : Mr.PRANAV R JOSHI	Collected : 04/Apr/2024 11:53AM
Age/Gender : 26 Y 8 M 28 D/M	Received : 04/Apr/2024 03:12PM
UHID/MR No : CPIM.0000117890	Reported : 04/Apr/2024 03:51PM
Visit ID : CPIMOPV159447	Status : Final Report
Ref Doctor : Dr.SELF	Sponsor Name : ARCOFEMI HEALTHCARE LIMITED
Emp/Auth/TPA ID : 423359	

DEPARTMENT OF BIOCHEMISTRY

ARCOFEMI - MEDIWHEEL - PMC PACK H - PAN INDIA - FY2324

Test Name	Result	Unit	Bio. Ref. Range	Method
BUN/CREATININE RATIO , SERUM				
BLOOD UREA NITROGEN	6.0	mg/dL	8.0 - 23.0	Calculated
CREATININE	0.97	mg/dL	0.72 - 1.18	Modified Jaffe, Kinetic
BUN / CREATININE RATIO	6.13			Calculated

 Dr Sneha Shah
 MBBS, MD (Pathology)
 Consultant Pathologist

SIN No:SE04687202

This test has been performed at Apollo Health and Lifestyle Ltd- Sadashiv Peth Pune, Diagnostics Lab



Patient Name : Mr.PRANAV R JOSHI	Collected : 04/Apr/2024 11:53AM
Age/Gender : 26 Y 8 M 28 D/M	Received : 04/Apr/2024 03:12PM
UHID/MR No : CPIM.0000117890	Reported : 04/Apr/2024 03:51PM
Visit ID : CPIMOPV159447	Status : Final Report
Ref Doctor : Dr.SELF	Sponsor Name : ARCOFEMI HEALTHCARE LIMITED
Emp/Auth/TPA ID : 423359	

DEPARTMENT OF BIOCHEMISTRY

ARCOFEMI - MEDIWHEEL - PMC PACK H - PAN INDIA - FY2324

Test Name	Result	Unit	Bio. Ref. Range	Method
CREATININE , SERUM	0.97	mg/dL	0.72 – 1.18	Modified Jaffe, Kinetic

Sneha Shah
Dr Sneha Shah
MBBS, MD (Pathology)
Consultant Pathologist

SIN No:SE04687202

This test has been performed at Apollo Health and Lifestyle Ltd- Sadashiv Peth Pune, Diagnostics Lab



Patient Name : Mr.PRANAV R JOSHI	Collected : 04/Apr/2024 11:53AM
Age/Gender : 26 Y 8 M 28 D/M	Received : 04/Apr/2024 03:19PM
UHID/MR No : CPIM.0000117890	Reported : 04/Apr/2024 03:33PM
Visit ID : CPIMOPV159447	Status : Final Report
Ref Doctor : Dr.SELF	Sponsor Name : ARCOFEMI HEALTHCARE LIMITED
Emp/Auth/TPA ID : 423359	

DEPARTMENT OF CLINICAL PATHOLOGY

ARCOFEMI - MEDIWHEEL - PMC PACK H - PAN INDIA - FY2324

Test Name	Result	Unit	Bio. Ref. Range	Method
COMPLETE URINE EXAMINATION (CUE) , URINE				
PHYSICAL EXAMINATION				
COLOUR	PALE YELLOW		PALE YELLOW	Visual
TRANSPARENCY	CLEAR		CLEAR	Visual
pH	6.0		5-7.5	DOUBLE INDICATOR
SP. GRAVITY	1.020		1.002-1.030	Bromothymol Blue
BIOCHEMICAL EXAMINATION				
URINE PROTEIN	NEGATIVE		NEGATIVE	PROTEIN ERROR OF INDICATOR
GLUCOSE	NEGATIVE		NEGATIVE	GLUCOSE OXIDASE
URINE BILIRUBIN	NEGATIVE		NEGATIVE	AZO COUPLING REACTION
URINE KETONES (RANDOM)	NEGATIVE		NEGATIVE	SODIUM NITRO PRUSSIDE
UROBILINOGEN	NORMAL		NORMAL	MODIFIED EHRlich REACTION
NITRITE	NEGATIVE		NEGATIVE	Diazotization
LEUCOCYTE ESTERASE	NEGATIVE		NEGATIVE	LEUCOCYTE ESTERASE
CENTRIFUGED SEDIMENT WET MOUNT AND MICROSCOPY				
PUS CELLS	2 - 3	/hpf	0-5	Microscopy
EPITHELIAL CELLS	1 - 2	/hpf	<10	MICROSCOPY
RBC	NIL	/hpf	0-2	MICROSCOPY
CASTS	NIL		0-2 Hyaline Cast	MICROSCOPY
CRYSTALS	ABSENT		ABSENT	MICROSCOPY

*** End Of Report ***

Page 11 of 11



Dr Sneha Shah
MBBS, MD (Pathology)
Consultant Pathologist

SIN No:UR2325089

This test has been performed at Apollo Health and Lifestyle Ltd- Sadashiv Peth Pune, Diagnostics Lab



Patient Name : Mr. PRANAV R JOSHI

Age/Gender : 26 Y/M

UHID/MR No. : CPIM.0000117890

OP Visit No : CPIMOPV159447

Sample Collected on :

Reported on : 04-04-2024 18:19

LRN# : RAD2292822

Specimen :

Ref Doctor : SELF

Emp/Auth/TPA ID : 423359

DEPARTMENT OF RADIOLOGY

X-RAY CHEST PA

Observation:-

Both lung fields are clear.

Both C-P angles are clear.

Cardiac size appear normal.

Hila and pulmonary vessels are within normal limits.

Both the domes of diaphragm are normal.

Thoracic cage and soft tissues are within normal limits.

Impression

Study is within normal limits.



Dr. KIRAN PRALHAD SUDHARE
MBBS, DMRD
Radiology

Name: Mr. PRANAV R JOSHI
Age/Gender: 26 Y/M
Address: 204 SANTOSA SERENE NEAR JSPM TATHWADE PUNE
Location: PUNE, MAHARASHTRA
Doctor:
Department: GENERAL
Rate Plan: PIMPRI_06042023
Sponsor: ARCOFEMI HEALTHCARE LIMITED
Consulting Doctor: Dr. ANAM ABDUL AZIZ INAMDAR

MR No: CPIM.0000117890
Visit ID: CPIMOPV159447
Visit Date: 04-04-2024 11:51
Discharge Date:
Referred By: SELF

HT-CHIEF COMPLAINTS AND PRESENT KNOWN ILLNESS

SYSTEMIC REVIEW

HT-HISTORY

PHYSICAL EXAMINATION

SYSTEMIC EXAMINATION

IMPRESSION

RECOMMENDATION

Doctor's Signature

Name: Mr. PRANAV R JOSHI
Age/Gender: 26 Y/M
Address: 204 SANTOSA SERENE NEAR JSPM TATHWADE PUNE
Location: PUNE, MAHARASHTRA
Doctor:
Department: GENERAL
Rate Plan: PIMPRI_06042023
Sponsor: ARCOFEMI HEALTHCARE LIMITED
Consulting Doctor: Miss. SNEHA NAIR

MR No: CPIM.0000117890
Visit ID: CPIMOPV159447
Visit Date: 04-04-2024 11:51
Discharge Date:
Referred By: SELF

Doctor's Signature

Established Patient: No

Established Patient: No

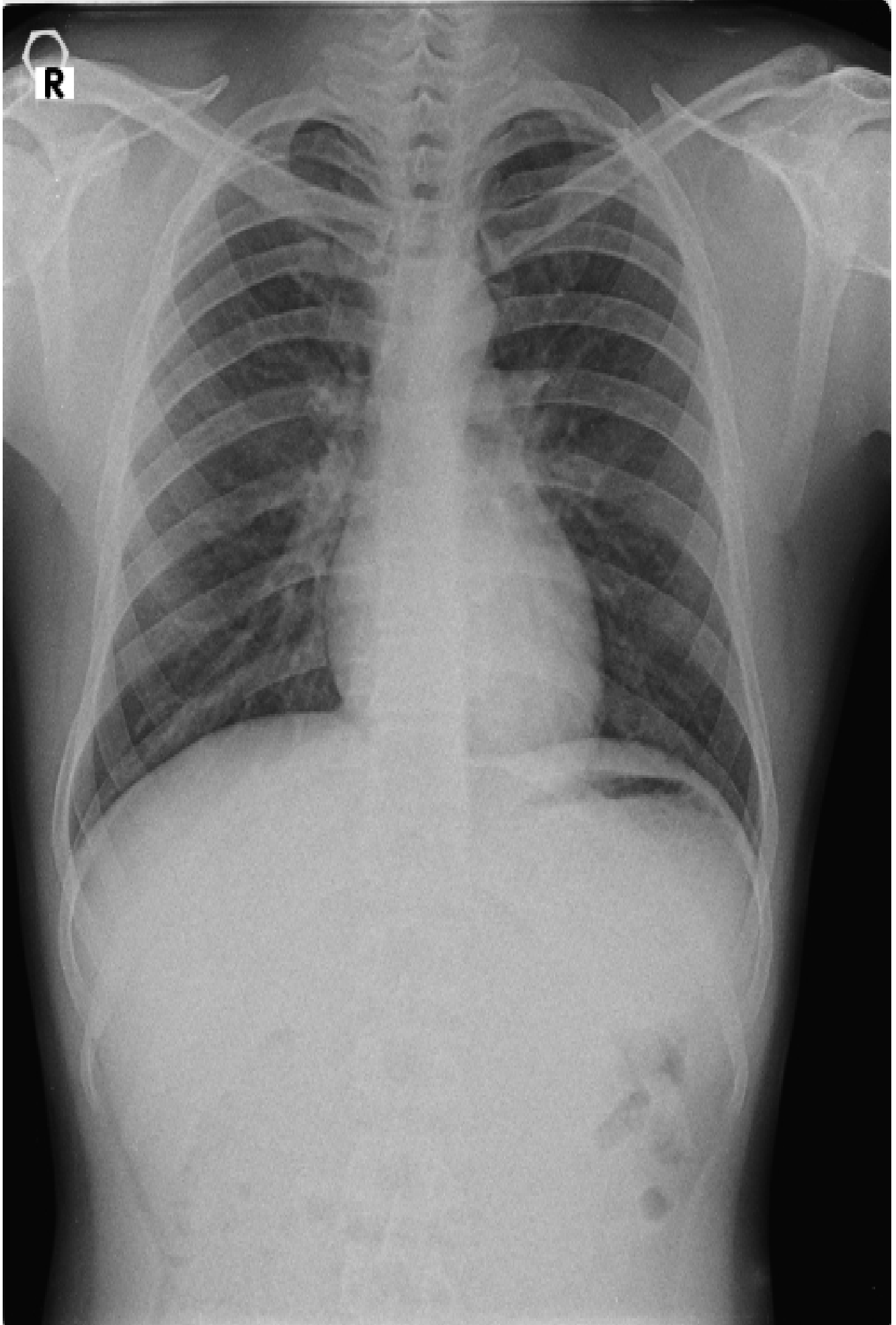

CERTIFICATE OF MEDICAL FITNESS

This is to certify that I have conducted the clinical examination
of Mr. Pranav R Joshi on 5/4/2024

After reviewing the medical history and on clinical examination it has been found that he/she is

	Tick
<ul style="list-style-type: none"> Medically Fit 	✓
<ul style="list-style-type: none"> Fit with restrictions/recommendations <p>Though following restrictions have been revealed, in my opinion, these are Impediments to the job.</p> <p>1.....</p> <p>2.....</p> <p>3.....</p> <p>However the employee should follow the advice/medication that has been Communicated to him/her.</p> <p>Review after _____</p>	
<ul style="list-style-type: none"> Currently Unfit. <p>Review after _____ recommended</p>	
<ul style="list-style-type: none"> Unfit 	

Dr. Anamdar
Medical Officer
Apollo Clinic, (NIGDI)

Dr. Anam A. A. Inamdar
MBBS
Reg. No. 2021/05/6236

This certificate is not meant for medico-legal purposes

Patient Name : Mr.PRANAV R JOSHI
 Age/Gender : 26 Y 8 M 28 D/M
 UHID/MR No : CPIM.0000117890
 Visit ID : CPIMOPV159447
 Ref Doctor : Dr.SELF
 Emp/Auth/TPA ID : 423359

Collected : 04/Apr/2024 11:53AM
 Received : 04/Apr/2024 03:08PM
 Reported : 04/Apr/2024 03:59PM
 Status : Final Report
 Sponsor Name : ARCOFEMI HEALTHCARE LIMITED

DEPARTMENT OF HAEMATOLOGY

ARCOFEMI - MEDIWHEEL - PMC PACK H - PAN INDIA - FY2324

Test Name	Result	Unit	Bio. Ref. Range	Method
HEMOGRAM , WHOLE BLOOD EDTA				
HAEMOGLOBIN	15.4	g/dL	13-17	Spectrophotometer
PCV	44.20	%	40-50	Electronic pulse & Calculation
RBC COUNT	4.91	Million/cu.mm	4.5-5.5	Electrical Impedence
MCV	89.9	fL	83-101	Calculated
MCH	31.4	pg	27-32	Calculated
MCHC	34.9	g/dL	31.5-34.5	Calculated
R.D.W	14	%	11.6-14	Calculated
TOTAL LEUCOCYTE COUNT (TLC)	5,910	cells/cu.mm	4000-10000	Electrical Impedence
DIFFERENTIAL LEUCOCYTIC COUNT (DLC)				
NEUTROPHILS	38.6	%	40-80	Electrical Impedence
LYMPHOCYTES	51.7	%	20-40	Electrical Impedence
EOSINOPHILS	2.3	%	1-6	Electrical Impedence
MONOCYTES	6.3	%	2-10	Electrical Impedence
BASOPHILS	1.1	%	<1-2	Electrical Impedence
ABSOLUTE LEUCOCYTE COUNT				
NEUTROPHILS	2281.26	Cells/cu.mm	2000-7000	Calculated
LYMPHOCYTES	3055.47	Cells/cu.mm	1000-3000	Calculated
EOSINOPHILS	135.93	Cells/cu.mm	20-500	Calculated
MONOCYTES	372.33	Cells/cu.mm	200-1000	Calculated
BASOPHILS	65.01	Cells/cu.mm	0-100	Calculated
Neutrophil lymphocyte ratio (NLR)	0.75		0.78- 3.53	Calculated
PLATELET COUNT	305000	cells/cu.mm	150000-410000	Electrical impedence
ERYTHROCYTE SEDIMENTATION RATE (ESR)	4	mm at the end of 1 hour	0-15	Modified Westergren

PERIPHERAL SMEAR

RBC's are Normocytic Normochromic

WBC's lymphocytosis

Platelets are Adequate

No hemoparasite seen.

 Dr Sneha Shah
 MBBS, MD (Pathology)
 Consultant Pathologist

SIN No:BED240093825

This test has been performed at Apollo Health and Lifestyle ltd- Sadashiv Peth Pune, Diagnostics Lab





Certificate No: MC-5697

Patient Name : Mr.PRANAV R JOSHI
Age/Gender : 26 Y 8 M 28 D/M
UHID/MR No : CPIM.0000117890
Visit ID : CPIMOPV159447
Ref Doctor : Dr.SELF
Emp/Auth/TPA ID : 423359

Collected : 04/Apr/2024 11:53AM
Received : 04/Apr/2024 03:08PM
Reported : 04/Apr/2024 03:59PM
Status : Final Report
Sponsor Name : ARCOFEMI HEALTHCARE LIMITED

DEPARTMENT OF HAEMATOLOGY

PERIPHERAL SMEAR , WHOLE BLOOD EDTA

RBC's are Normocytic Normochromic
WBC's lymphocytosis
Platelets are Adequate
No hemoparasite seen.

Dr Sneha Shah
MBBS, MD (Pathology)
Consultant Pathologist

SIN No:BED240093825

This test has been performed at Apollo Health and Lifestyle Ltd- Sadashiv Peth Pune, Diagnostics Lab





Certificate No: MC-5697

Patient Name : Mr.PRANAV R JOSHI
Age/Gender : 26 Y 8 M 28 D/M
UHID/MR No : CPIM.0000117890
Visit ID : CPIMOPV159447
Ref Doctor : Dr.SELF
Emp/Auth/TPA ID : 423359

Collected : 04/Apr/2024 11:53AM
Received : 04/Apr/2024 03:08PM
Reported : 04/Apr/2024 03:59PM
Status : Final Report
Sponsor Name : ARCOFEMI HEALTHCARE LIMITED

DEPARTMENT OF HAEMATOLOGY

ARCOFEMI - MEDIWHEEL - PMC PACK H - PAN INDIA - FY2324



Dr Sneha Shah
MBBS, MD (Pathology)
Consultant Pathologist

SIN No:BED240093825

This test has been performed at Apollo Health and Lifestyle ltd- Sadashiv Peth Pune, Diagnostics Lab

Patient Name	: Mr.PRANAV R JOSHI	Collected	: 04/Apr/2024 11:53AM
Age/Gender	: 26 Y 8 M 28 D/M	Received	: 04/Apr/2024 03:08PM
UHID/MR No	: CPIM.0000117890	Reported	: 04/Apr/2024 04:44PM
Visit ID	: CPIMOPV159447	Status	: Final Report
Ref Doctor	: Dr.SELF	Sponsor Name	: ARCOFEMI HEALTHCARE LIMITED
Emp/Auth/TPA ID	: 423359		

DEPARTMENT OF HAEMATOLOGY
ARCOFEMI - MEDIWHEEL - PMC PACK H - PAN INDIA - FY2324

Test Name	Result	Unit	Bio. Ref. Range	Method
BLOOD GROUP ABO AND RH FACTOR , WHOLE BLOOD EDTA				
BLOOD GROUP TYPE	AB			Microplate Hemagglutination
Rh TYPE	Positive			Microplate Hemagglutination

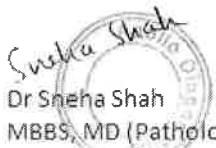
Sneha Shah

Dr Sneha Shah
 MBBS, MD (Pathology)
 Consultant Pathologist

SIN No:BED240093825

This test has been performed at Apollo Health and Lifestyle Ltd- Sadashiv Peth Pune, Diagnostics Lab



Patient Name	: Mr.PRANAV R JOSHI	Collected	: 04/Apr/2024 11:53AM
Age/Gender	: 26 Y 8 M 28 D/M	Received	: 04/Apr/2024 03:13PM
UHID/MR No	: CPIM.0000117890	Reported	: 04/Apr/2024 03:44PM
Visit ID	: CPIMOPV159447	Status	: Final Report
Ref Doctor	: Dr.SELF	Sponsor Name	: ARCOFEMI HEALTHCARE LIMITED
Emp/Auth/TPA ID	: 423359		

DEPARTMENT OF BIOCHEMISTRY

ARCOFEMI - MEDIWHEEL - PMC PACK H - PAN INDIA - FY2324

Test Name	Result	Unit	Bio. Ref. Range	Method
GLUCOSE, FASTING , NAF PLASMA	76	mg/dL	70-100	HEXOKINASE

Comment:

As per American Diabetes Guidelines, 2023

Fasting Glucose Values in mg/dL	Interpretation
70-100 mg/dL	Normal
100-125 mg/dL	Prediabetes
≥126 mg/dL	Diabetes
<70 mg/dL	Hypoglycemia

Note:

- The diagnosis of Diabetes requires a fasting plasma glucose of ≥ 126 mg/dL and/or a random / 2 hr post glucose value of ≥ 200 mg/dL on at least 2 occasions.
- Very high glucose levels (>450 mg/dL in adults) may result in Diabetic Ketoacidosis & is considered critical.



DR. Sanjay Ingle
M.B.B.S, M.D (Pathology)
Consultant Pathologist

SIN No: PLF02140856

This test has been performed at Apollo Health and Lifestyle Ltd- Sadashiv Peth Pune, Diagnostics Lab

Patient Name	: Mr.PRANAV R JOSHI	Collected	: 04/Apr/2024 02:43PM
Age/Gender	: 26 Y 8 M 28 D/M	Received	: 04/Apr/2024 08:27PM
UHID/MR No	: CPIM.0000117890	Reported	: 04/Apr/2024 08:43PM
Visit ID	: CPIMOPV159447	Status	: Final Report
Ref Doctor	: Dr.SELF	Sponsor Name	: ARCOFEMI HEALTHCARE LIMITED
Emp/Auth/TPA ID	: 423359		

DEPARTMENT OF BIOCHEMISTRY
ARCOFEMI - MEDIWHEEL - PMC PACK H - PAN INDIA - FY2324

Test Name	Result	Unit	Bio. Ref. Range	Method
GLUCOSE, POST PRANDIAL (PP), 2 HOURS , SODIUM FLUORIDE PLASMA (2 HR)	94	mg/dL	70-140	HEXOKINASE

Comment:

It is recommended that FBS and PPBS should be interpreted with respect to their Biological reference ranges and not with each other.
Conditions which may lead to lower postprandial glucose levels as compared to fasting glucose levels may be due to reactive hypoglycemia, dietary meal content, duration or timing of sampling after food digestion and absorption, medications such as insulin preparations, sulfonylureas, amylin analogues, or conditions such as overproduction of insulin.



DR. MANISH T. AKARE
M.B.B.S, MD(Path.)
Consultant Pathologist

SIN No:PLP1442783

This test has been performed at Apollo Health and Lifestyle Ltd- Sadashiv Peth Pune, Diagnostics Lab



Patient Name	: Mr.PRANAV R JOSHI	Collected	: 04/Apr/2024 11:53AM
Age/Gender	: 26 Y 8 M 28 D/M	Received	: 04/Apr/2024 03:12PM
UHID/MR No	: CPIM.0000117890	Reported	: 04/Apr/2024 03:50PM
Visit ID	: CPIMOPV159447	Status	: Final Report
Ref Doctor	: Dr.SELF	Sponsor Name	: ARCOFEMI HEALTHCARE LIMITED
Emp/Auth/TPA ID	: 423359		

DEPARTMENT OF BIOCHEMISTRY

ARCOFEMI - MEDIWHEEL - PMC PACK H - PAN INDIA - FY2324

Test Name	Result	Unit	Bio. Ref. Range	Method
ALANINE AMINOTRANSFERASE (ALT/SGPT) , SERUM	14.04	U/L	<50	IFCC

Comment:

ALT elevations are noted in liver parenchymal diseases, leading to injury / destruction of hepatocytes. ALT levels are seen to be elevated even before the signs and symptoms of the liver injury appear. The ALT levels remain high longer in blood as compared to AST levels. And though both the enzymes increase in liver injury, the rise in ALT is more compared to AST, thus also altering the ALT:AST ratio.



DR. Sanjay Ingle
M.B.B.S., M.D (Pathology)
Consultant Pathologist

SIN No: SE04687202

This test has been performed at Apollo Health and Lifestyle Ltd- Sadashiv Peth Pune, Diagnostics Lab



Patient Name : Mr.PRANAV R JOSHI
 Age/Gender : 26 Y 8 M 28 D/M
 UHID/MR No : CPIM.0000117890
 Visit ID : CPIMOPV159447
 Ref Doctor : Dr.SELF
 Emp/Auth/TPA ID : 423359

Collected : 04/Apr/2024 11:53AM
 Received : 04/Apr/2024 03:12PM
 Reported : 04/Apr/2024 03:51PM
 Status : Final Report
 Sponsor Name : ARCOFEMI HEALTHCARE LIMITED

DEPARTMENT OF BIOCHEMISTRY

ARCOFEMI - MEDIWHEEL - PMC PACK H - PAN INDIA - FY2324

Test Name	Result	Unit	Bio. Ref. Range	Method
BILIRUBIN, TOTAL , SERUM	0.72	mg/dL	0.3-1.2	DPD

Dr Sneha Shah
 MBBS, MD (Pathology)
 Consultant Pathologist

SIN No:SE04687202

This test has been performed at Apollo Health and Lifestyle Ltd- Sadashiv Peth Pune, Diagnostics Lab



Patient Name : Mr.PRANAV R JOSHI
 Age/Gender : 26 Y 8 M 28 D/M
 UHID/MR No : CPIM.0000117890
 Visit ID : CPIMOPV159447
 Ref Doctor : Dr.SELF
 Emp/Auth/TPA ID : 423359

Collected : 04/Apr/2024 11:53AM
 Received : 04/Apr/2024 03:12PM
 Reported : 04/Apr/2024 03:51PM
 Status : Final Report
 Sponsor Name : ARCOFEMI HEALTHCARE LIMITED

DEPARTMENT OF BIOCHEMISTRY

ARCOFEMI - MEDIWHEEL - PMC PACK H - PAN INDIA - FY2324

Test Name	Result	Unit	Bio. Ref. Range	Method
BUN/CREATININE RATIO , SERUM				
BLOOD UREA NITROGEN	6.0	mg/dL	8.0 - 23.0	Calculated
CREATININE	0.97	mg/dL	0.72 - 1.18	Modified Jaffe, Kinetic
BUN / CREATININE RATIO	6.13			Calculated

 Dr Sneha Shah
 MBBS, MD (Pathology)
 Consultant Pathologist

SIN No:SE04687202

This test has been performed at Apollo Health and Lifestyle Ltd- Sadashiv Peth Pune, Diagnostics Lab





Certificate No: MC-5697

Patient Name : Mr.PRANAV R JOSHI
 Age/Gender : 26 Y 8 M 28 D/M
 UHID/MR No : CPIM.0000117890
 Visit ID : CPIMOPV159447
 Ref Doctor : Dr.SELF
 Emp/Auth/TPA ID : 423359

Collected : 04/Apr/2024 11:53AM
 Received : 04/Apr/2024 03:12PM
 Reported : 04/Apr/2024 03:51PM
 Status : Final Report
 Sponsor Name : ARCOFEMI HEALTHCARE LIMITED

DEPARTMENT OF BIOCHEMISTRY

ARCOFEMI - MEDIWHEEL - PMC PACK H - PAN INDIA - FY2324

Test Name	Result	Unit	Bio. Ref. Range	Method
CREATININE , SERUM	0.97	mg/dL	0.72 – 1.18	Modified Jaffe, Kinetic



Sneha Shah
 Dr Sneha Shah
 MBBS, MD (Pathology)
 Consultant Pathologist

SIN No:SE04687202

This test has been performed at Apollo Health and Lifestyle Ltd- Sadashiv Peth Pune, Diagnostics Lab

Patient Name	: Mr.PRANAV R JOSHI	Collected	: 04/Apr/2024 11:53AM
Age/Gender	: 26 Y 8 M 28 D/M	Received	: 04/Apr/2024 03:19PM
UHID/MR No	: CPIM.0000117890	Reported	: 04/Apr/2024 03:33PM
Visit ID	: CPIMOPV159447	Status	: Final Report
Ref Doctor	: Dr.SELF	Sponsor Name	: ARCOFEMI HEALTHCARE LIMITED
Emp/Auth/TPA ID	: 423359		

DEPARTMENT OF CLINICAL PATHOLOGY
ARCOFEMI - MEDIWHEEL - PMC PACK H - PAN INDIA - FY2324

Test Name	Result	Unit	Bio. Ref. Range	Method
COMPLETE URINE EXAMINATION (CUE) , URINE				
PHYSICAL EXAMINATION				
COLOUR	PALE YELLOW		PALE YELLOW	Visual
TRANSPARENCY	CLEAR		CLEAR	Visual
pH	6.0		5-7.5	DOUBLE INDICATOR
SP. GRAVITY	1.020		1.002-1.030	Bromothymol Blue
BIOCHEMICAL EXAMINATION				
URINE PROTEIN	NEGATIVE		NEGATIVE	PROTEIN ERROR OF INDICATOR
GLUCOSE	NEGATIVE		NEGATIVE	GLUCOSE OXIDASE
URINE BILIRUBIN	NEGATIVE		NEGATIVE	AZO COUPLING REACTION
URINE KETONES (RANDOM)	NEGATIVE		NEGATIVE	SODIUM NITRO PRUSSIDE
UROBILINOGEN	NORMAL		NORMAL	MODIFIED EHRlich REACTION
NITRITE	NEGATIVE		NEGATIVE	Diazotization
LEUCOCYTE ESTERASE	NEGATIVE		NEGATIVE	LEUCOCYTE ESTERASE
CENTRIFUGED SEDIMENT WET MOUNT AND MICROSCOPY				
PUS CELLS	2 - 3	/hpf	0-5	Microscopy
EPITHELIAL CELLS	1 - 2	/hpf	<10	MICROSCOPY
RBC	NIL	/hpf	0-2	MICROSCOPY
CASTS	NIL		0-2 Hyaline Cast	MICROSCOPY
CRYSTALS	ABSENT		ABSENT	MICROSCOPY

*** End Of Report ***



Sneha Shah
Dr Sneha Shah
MBBS, MD (Pathology)
Consultant Pathologist

SIN No:UR2325089

This test has been performed at Apollo Health and Lifestyle ltd- Sadashiv Peth Pune, Diagnostics Lab

26 years Male Caucasian

Vent. rate 73 bpm
PR interval 122 ms
QRS duration 92 ms
QT/QTc 342/376 ms
P-R-T axes 71 60 -20

Technician:
Test ind.

Normal sinus rhythm
T wave abnormality, consider inferior ischemia
Abnormal ECG

not Anam

Dr. Anam A. Inamdar

Referred by: Reg. No. 4017006/6236

Unconfirmed

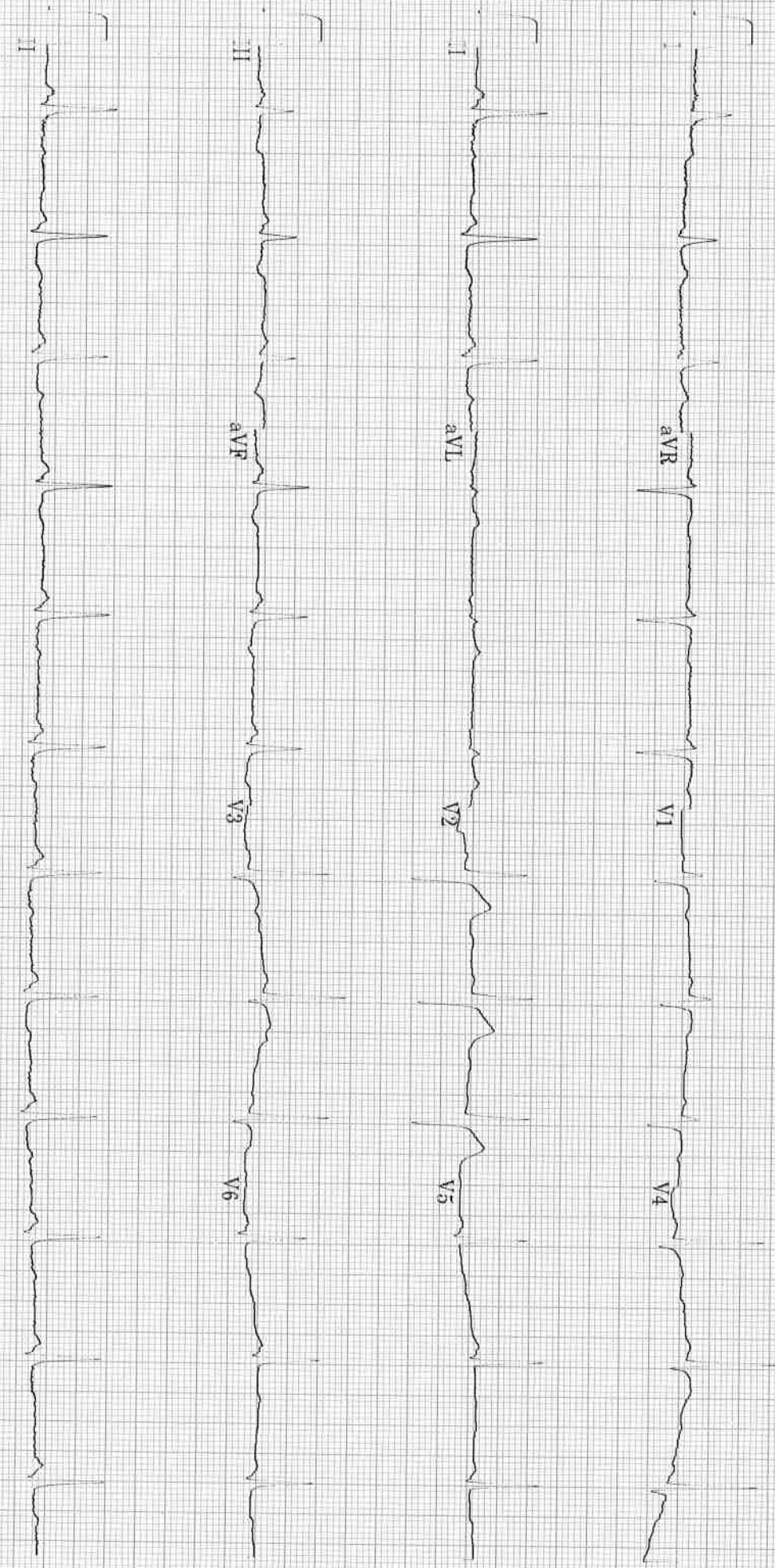

20 Hz 25.0 mm/s 10.0 mm/mV

4 by 2.5s + 1 rhythm 1d

MAC55 009C

12SL™ V239

Arrow CE

Patient Name	: Mr. PRANAV R JOSHI	Age	: 26 Y M
UHID	: CPIM.0000117890	OP Visit No	: CPIMOPV159447
Reported on	: 04-04-2024 17:51	Printed on	: 04-04-2024 18:19
Adm/Consult Doctor	:	Ref Doctor	: SELF

DEPARTMENT OF RADIOLOGY

X-RAY CHEST PA

Observation:-

Both lung fields are clear.

Both C-P angles are clear.

Cardiac size appear normal.

Hila and pulmonary vessels are within normal limits.

Both the domes of diaphragm are normal.

Thoracic cage and soft tissues are within normal limits.

Impression

Study is within normal limits.

Printed on:04-04-2024 17:51

---End of the Report---



Dr. KIRAN PRALHAD SUDHARE
MBBS, DMRD
Radiology

Apollo Clinic,
Nigdi, Pune - 411044.

Date - 04.10.2024

Patient Name *pranav joshi*

UHID:

Age / Sex: *26 Y 1 M*

EYE CHECK UP

COMPLETE

PREMEDICAL/OTHER

	RIGHT EYE	LEFT EYE
Far Vision	<i>6/6 > 18 feet</i>	<i>6/6 > 18 feet</i>
Near Vision	<i>2/6 > 18 feet</i>	<i>2/6 > 18 feet</i>
Anterior Segment Pupil	<i>WNL</i>	<i>WNL</i>
Color Vision	<i>Normal</i>	<i>Normal</i>
Family History/Medical History	<i>-</i>	<i>-</i>

same Rx

IMPRESSION: -

[Signature]
OPTOMETRIST

Apollo Health and Lifestyle Limited

(CIN - U85110TG2000PLC115819)

Regd. Office: 1-10-60/62, Ashoka Raghupathi Chambers, 5th Floor, Begumpet,

Hyderabad, Telangana - 500 016. Ph No: 040-4904 7777, Fax No: 4904 7744 | Email

ID: enquiry@apollohl.com | www.apollohl.com

APOLLO CLINICS NETWORK MAHARASHTRA

Pune (Aundh | Kharadi | Nigdi Pradhikaran | Viman Nagar | Wanowrie)

Online appointment: www.apolloclinic.com

Date : 04-04-2024
MR NO : CPIM.0000117890

Department : GENERAL
Doctor :

Name : Mr. PRANAV R JOSHI

Registration No :

Age/ Gender : 26 Y / Male

Qualification :

Wt 59.6 kg.

Ht - 168.

BP, 110/70.

Consultation Timing: 11:51

SE

CVS: S, S, ⊕

RS: A, B, C

CVS: NAD.

PA: NAD.

No known allergy

No past sx

Diet Mix

Anam
Dr. Anam A. Inamdar
MBBS
Reg. No. 2021/06/6236

Name : Mr. PRANAV R JOSHI

Age: 26 Y

Sex: M

Address : 204 SANTOSA SERENE NEAR JSPM TATHWADE PUNE

Plan : ARCOFEMI MEDIWHEEL PMC CREDIT PAN INDIA OP AGREEMENT

UHID:CPIM.0000117890

OP Number:CPIMOPV159447

Bill No :CPIM-OCR-77382

Date : 04.04.2024 11:52

Sno	Service Type/ServiceName	Department
1	ARCOFEMI - MEDIWHEEL - PMC PACK H - PAN INDIA - FY2324	
✓ 1	BILIRUBIN, TOTAL - SERUM	
✓ 2	GLUCOSE, FASTING	
✓ 3	HEMOGRAM + PERIPHERAL SMEAR	
✓ 4	ALANINE AMINOTRANSFERASE (ALT/SGPT), SERUM	
✓ 5	COMPLETE URINE EXAMINATION	
✓ 6	PERIPHERAL SMEAR	
✓ 7	ECG	
✓ 8	CREATININE, SERUM	
9	GLUCOSE, POST PRANDIAL (PP), 2 HOURS (POST MEAL) 230	
10	X-RAY CHEST PA	
✓ 11	FITNESS BY GENERAL PHYSICIAN	
✓ 12	BLOOD GROUP ABO AND RH FACTOR	
✓ 13	OPHTHAL BY GENERAL PHYSICIAN	
✓ 14	BUN/CREATININE RATIO	

Audio
168

Nigdi Apolloclinic

From: noreply@apolloclinics.info
Sent: 03 April 2024 01:58 PM
To: pranavjoshimba@gmail.com
Cc: Nigdi Apolloclinic; Prachi Deora; Syamsunder M
Subject: Your appointment is confirmed



Dear Pranav Rajendra Joshi,

Greetings from Apollo Clinics,

Your corporate health check appointment is confirmed at NIGDI(PIMPRI) clinic on 2024-04-04 at 00:15-08:30.

Payment Mode	
Corporate Name	ARCOFEMI HEALTHCARE LIMITED
Agreement Name	[ARCOFEMI MEDIWHEEL PMC CREDIT PAN INDIA OP AGREEMENT]
Package Name	[ARCOFEMI - MEDIWHEEL - PMC PACK H - PAN INDIA - FY2334]

"Kindly carry with you relevant documents such as HR issued authorization letter and or appointment confirmation mail and or valid government ID proof and or company ID card and or voucher as per our agreement with your company or sponsor."

Note: Video recording or taking photos inside the clinic premises or during camps is not allowed and would attract legal consequences.

Note: Also once appointment is booked, based on availability of doctors at clinics tests will happen, any pending test will happen based on doctor availability and clinics will be updating the same to customers.

Instructions to be followed for a health check:

1. Please ensure you are on complete fasting for 10-To-12-Hours prior to check.

आयकर विभाग

INCOME TAX DEPARTMENT



सत्यमेव जयते

भारत सरकार

GOVT. OF INDIA



स्थायी लेखा संख्या कार्ड
Permanent Account Number Card

BYEPJ8253P

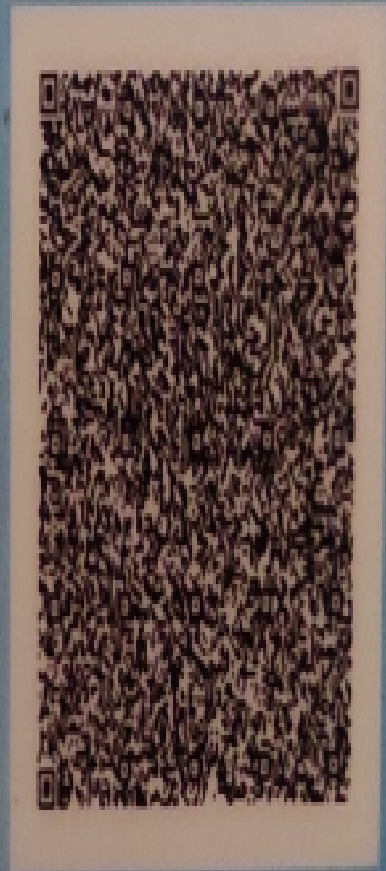

नाम / Name

PRNAV RAJENDRA JOSHI

पिता का नाम / Father's Name

RAJENDRA SUDHAKAR JOSHI

21052019

जन्म की तारीख /

Date of Birth

07/07/1997

PrNAV Joshi

PAN Application Digitally Signed, Card Not Valid unless Physically Signed

7/20/2017, 09:52:01

105

15-000-0004

100-0000

ARTURO VALENTI, ANTONI, PUPA

20years
Male Caucasian

Heart rate: 78 bpm
PR interval: 132 ms
QRS duration: 82 ms
QT/QTc: 342/126 ms
P-R-T score: T1 50 -20

Normal sinus rhythm
T wave abnormality, consider inferior ischemia
Abnormal ECG

Handwritten signature

Technician
Test Int:

Interpreted by:

Unconfirmed

20 Hz 25.0 mm/s 10.0 mm/mV

4 by 2.5 x 1 rhythm 12

MANCIS 009C

II 13827429

AutoM CR

