

5710

भारत सरकार
Government of India

जो भारत

Issue Date: 10/08/2013



Pinky Saini
Date of Birth/DOB: 15/07/1997
Female/ FEMALE

6198 1477 9387
VID : 9114 6703 2625 7055

मेरा आधार, मेरी पहचान

भारतीय विशिष्ट पहचान आधिकारण
Unique Identification Authority of India

AAADHAAR

Download Date: 19/05/2022

Address:
C/O: Pankaj Kumar Saini, - POLICE LINE
ROAD RAILWAY FATAK KE PASS, Sikar, Sikar,
Rajasthan - 332001



6198 1477 9387
VID : 9114 6703 2625 7055

1947 | help@uidai.gov.in | www.uidai.gov.in

Pinky



Rajasthan Diagnostic & Medical Research Centre
Jhunjhunu



Hematology Analysis Report

First Name: PINKY SAINI
Last Name:
Gender: Female
Age: 31 Year

Sample Type: Blood
Department:
Med Rec. No.:3919

Sample ID: 10
Test Time: 23/03/2024 09:53
Diagnosis:

Parameter	Result	Ref. Range	Unit
1 WBC	9.47	4.00-10.00	10 ³ /uL
2 Neu%	72.3 H	50.0-70.0	%
3 Lym%	22.9	20.0-40.0	%
4 Mon%	1.9 L	3.0-12.0	%
5 Eos%	2.7	0.5-5.0	%
6 Bas%	0.2	0.0-1.0	%
7 Neu#	6.84	2.00-7.00	10 ³ /uL
8 Lym#	2.17	0.80-4.00	10 ³ /uL
9 Mon#	0.18	0.12-1.20	10 ³ /uL
10 Eos#	0.26	0.02-0.50	10 ³ /uL
11 Bas#	0.02	0.00-0.10	10 ³ /uL
12 RBC	4.59	3.50-5.00	10 ⁶ /uL
13 HGB	10.7 L	11.0-15.0	g/dL
14 HCT	37.9	37.0-47.0	%
15 MCV	82.6	80.0-100.0	fL
16 MCH	23.4 L	27.0-34.0	pg
17 MCHC	28.3 L	32.0-36.0	g/dL
18 RDW-CV	13.3	11.0-16.0	%
19 RDW-SD	45.4	35.0-56.0	fL
20 PLT	149	100-300	10 ³ /uL
21 MPV	10.2	6.5-12.0	fL
22 PDW	15.5	9.0-17.0	%
23 PCT	0.151	0.108-0.282	%
24 P-LCR	41.7	11.0-45.0	%
25 P-LCC	62	30-90	10 ³ /uL

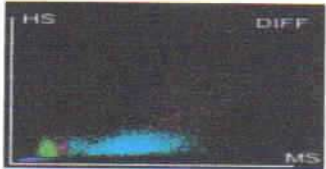
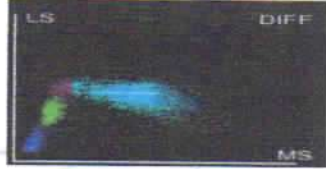
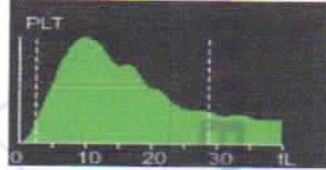
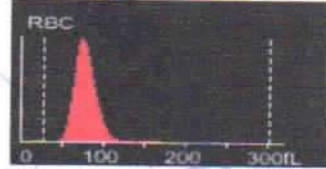
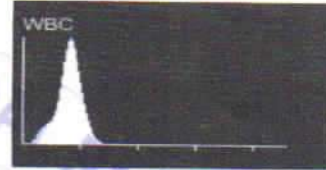

Dr. Mamta Khuteta
M.D. (Path.)
RMC No : 4720/16260

Submitter: Operator: service Approver:
Draw Time: 23/03/2024 09:53 Received Time: 23/03/2024 09:53 Validated Time:
Report Time: 24/03/2024 10:29 Remarks:

*The Report is responsible for this sample only. If you have any questions, please contact us in 24 hours



आपातकालीन सेवाएं

THIS REPORT IS NOT VALID FOR MEDICO LEGAL PURPOSE





Reg. No. : 51/PNDT/CMHO/JJN/2020

RAJASTHANI DIAGNOSTIC & MEDICAL RESEARCH CENTRE

Fully Computerised Pathology Laboratory

MRI

CT SCAN

TMT

SONOGRAPHY

X-RAY

ECG

MEMOGRAPHY



MC - 5346

Patient Name: **PINKY SAINI**
 Sr. No. : **3955**
 Patient ID No.: **3661**
 Age : **31** Gender : **FEMALE**
 Ref. By Dr : **MEDI-WHEEL HEALTH CHECKUP**



Registered on : **23-03-2024 03:54 PM**
 Collected On : **23-03-2024 03:54 PM**
 Received On : **23-03-2024 03:54 PM**
 Reported On : **24-03-2024 11:02 AM**
 Bar Code 
 LIS Number 3 5 7 9

LIPID PROFILE COMPLETE

Test Name	Observed Values	Units	Reference Intervals
Cholesterol (Method : CHOD-PAP)	182.00	mg/dL	Adults- Desirable: <200 Borderline: 200-239 High: >239 Children- Desirable: <170 Borderline: 170-199 High: >199
HDL Cholesterol	57.00	mg/dL	35--88
Triglycerides (Method : GPO)	132.00	mg/dL	Recommended triglycerides levels for adults: Normal: <161 High: 161-199 Hypertriglycerdemic: 200-499 Very high:>499
LDL Cholesterol	98.60	mg/dL	0--100
VLDL Cholesterol	26.40	mg/dL	0--35
TC/HDL Cholesterol Ratio	3.19	Ratio	2.5--5
LDL/HDL Ratio	1.73	Ratio	1.5--3.5

HAEMATOLOGY

Test Name	Observed Values	Units	Reference Intervals
ESR (Erythrocyte Sedimentation Rate)	15	mm/hr	20
BLOOD GROUPING (ABO & Rh)	B+ Positive		



24/7 SERVICE
 Ashish Sethi
 Consultant Biochemist

THIS REPORT IS NOT VALID FOR MEDICO LEGAL PUROSE



Namita Khule
 Dr. Namita Khule
 M.D. (Path.)
 BMC No. : 4720/1526

T&C : * This Reports is Not valid For Medico Legal Purposes. Identification and name of person is not our responsibility.
 * No part of this report should be reproduced for any purpose. * Interpret result after considering Age,sex effect of drug and other relevant factor.

B-110, Subhash Marg, Indira Nagar, Jhunjhunu (Raj.) Ph. No. : 1592-294977

PATHOLOGIST



Patient Name: **PINKY SAINI**
 Sr. No. : **3955**
 Patient ID No.: **3661**
 Age : **31** Gender : **FEMALE**
 Ref. By Dr : **MEDI-WHEEL HEALTH CHECKUP**



Registered on : **23-03-2024 03:54 PM**
 Collected On : **23-03-2024 03:54 PM**
 Received On : **23-03-2024 03:54 PM**
 Reported On : **24-03-2024 11:02 AM**
 Bar Code 
 LIS Number 3 5 7 9

HAEMATOLOGY**HbA1c(Glycosylated hemoglobin)**

Test Name	Observed Values	Units	Reference Intervals
HbA1c(Glycosylated hemoglobin)	5.20	%	< 6.50 Non-Diabetic 6.50 - 7.00 Very Good Control 7.10 - 8.00 Adequate Control 8.10 - 9.00 Suboptimal Control 9.10 - 10.00 Diabetic Poor Control > 10.00 Very Poor Control
eAG (Estimated Average Glucose)	102.54	mg/dL	
eAG (Estimated Average Glucose)	5.69	mmol/L	

Method : *Fluorescence Immunoassay Technology*

Sample Type : *EDTA Blood*

Test Performed by:-
 Fully Automated (EM 200) ERBA MANNHEIM.

Remarks :

Glycosylated Hemoglobin Testing is Recommended for both (a) Checking Blood Sugar Control in People who might be Pre-Diabetic. (b) Monitoring Blood Sugar Control in patients in more elevated levels, termed Diabetes Mellitus. The American Diabetic Association suggests that the Glycosylated Hemoglobin Test be Performed atleast Two Times in Year in Patients with Diabetes that are meeting Treatment Goals (and That have stable glycemic Control) and Quarterly in Patients with Diabetes whos therapy has changed or that are not meeting Glycemic Goals.

Glycosylated Hemoglobin measurement is not appropriate where there has been change in diet or Treatment within 6 Weeks. Hence people with recent Blood Loss, Hemolytic Anemia, or Genetic Differences in the Hemoglobin Molecule (Hemoglobinopathy) such as Sickle-cell Disease and other Conditions, as well as those that have donated Blood recently, are not suitable for this Test.

BIO-CHEMISTRY

Test Name	Observed Values	Units	Reference Intervals
Glucose Fasting (Method : GOD-POD)	84.0	mg/dL	Glucose Fasting Cord: 45-96 New born, 1d: 40 -60 New born, >1d: 50-80 Child: 60-100 Adult: 74-100 >60 Y: 82-115 >90 Y: 75-121
BUN (Blood Urea Nitrogen)	9.0	mg/dL	7.0--18.0

 24/7 Dr. Ashish Sethi
 SENIOR Consultant Biochemist

आपातकालीन सेवाएं

TECHNOLOGIST

THIS REPORT IS NOT VALID FOR MEDICO LEGAL PURPOSE

 Dr. Mamta Khule
 M.D. (Pathology)
 GMC No. : 4730/1574

PATHOLOGIST

B-110, Subhash Marg, Indira Nagar, Jhunjhunu (Raj.) Ph. No. : 1592-294977

T&C : * This Reports is Not Valid For Medico Legal Purposes. * Identification and name of person is not our responsibility.

* No part of this report should be reproduced for any purpose. * Interpret result after considering Age,sex effect of drug and other relevant factor.



Reg. No. : 51/PNDT/CMHO/JJN/2020

RAJASTHANI DIAGNOSTIC & MEDICAL RESEARCH CENTRE

Fully Computerised Pathology Laboratory

MRI

CT SCAN

TMT

SONOGRAPHY

X-RAY

ECG

MEMOGRAPHY



MC - 5346

Patient Name: **PINKY SAINI**
Sr. No. : **3955**
Patient ID No.: **3661**
Age : **31** Gender : **FEMALE**
Ref. By Dr : **MEDI-WHEEL HEALTH CHECKUP**



Registered on : **23-03-2024 03:54 PM**
Collected On : **23-03-2024 03:54 PM**
Received On : **23-03-2024 03:54 PM**
Reported On : **24-03-2024 11:02 AM**
Bar Code 
LIS Number **3 5 7 9**

BIO-CHEMISTRY KIDNEY FUNCTION TEST

Test Name	Observed Values	Units	Reference Intervals
Blood Urea (Method: Urease-GLDH)	28.0	mg/dL	Adults Women < 50 years : 13-40 Women > 50 years : 21-43 Men < 50 years : 19-45 Men > 50 years : 18-55 Children 1-3 years : 11-36 4-13 years : 15-36 13-19 years : 18-45
Creatinine (Method: Enzymatic Creatinase)	0.90	mg/dL	0.6--1.30
Calcium	9.80	mg/dL	8.5--11
Uric Acid (Method: Uricase-POD)	4.10	mg/dL	2.4--7.2

Test Name	Observed Values	Units	Reference Intervals
Gamma glutamyl transferase (GGT)	21.0	IU/L	15.0--85.0

24/7 Ashish Sethi
Senior Consultant Biochemist

आपातकालीन सेवारं

TECHNOLOGIST

Dr. Mamta Khulata
M.D. (Pathology)
RMC No. : 4720/1526

PATHOLOGIST

THIS REPORT IS NOT VALID FOR MEDICO LEGAL PURPOSE

B-110, Subhash Marg, Indira Nagar, Jhunjhunu (Raj.) Ph. No. : 1592-294977

T&C : * This Reports is Not Valid For Medico Legal Purposes. * Identification and name of person is not our responsibility.

* No part of this report should be reproduced for any purpose. * Interpret result after considering Age,sex effect of drug and other relevant factor.



Reg. No. : 51/PNDT/CMHO/JJN/2020

RAJASTHANI DIAGNOSTIC & MEDICAL RESEARCH CENTRE

Fully Computerised Pathology Laboratory

MRI CT SCAN TMT SONOGRAPHY X-RAY ECG MEMOGRAPHY



MC - 5346

Patient Name: **PINKY SAINI**
 Sr. No. : **3955**
 Patient ID No.: **3661**
 Age : **31** Gender : **FEMALE**
 Ref. By Dr : **MEDI-WHEEL HEALTH CHECKUP**



Registered on : **23-03-2024 03:54 PM**
 Collected On : **23-03-2024 03:54 PM**
 Received On : **23-03-2024 03:54 PM**
 Reported On : **24-03-2024 11:02 AM**
 Bar Code 
 LIS Number 3 5 7 9

BIO-CHEMISTRY

Liver Function Test

Test Name	Observed Values	Units	Reference Intervals
SGOT/AST(Tech.:UV Kinetic)	24.0	U/L	5-40
SGPT/ALT(Tech.:UV Kinetic)	29.0	U/L	5-40
Bilirubin(Total) (Method: Diazo)	0.88	mg/dL	Adults: 0-2, Cord < 2 Newborns, premature 0-1 day : 1-8, 1-2 days : 6-12, 3-5 days : 10-14 Newborns, full term 0-1 day: 2-6, 1-2 days : 6-10, 3-5 days : 4-8
Bilirubin(Direct)	0.20	mg/dL	0-0.3
Bilirubin(Indirect)	0.68	mg/dL	0.1-1.0
Total Protein (Method: BIURET Method)	6.98	g/dL	Adults : 6.4 - 8.3 Premature : 3.6 - 6.0 Newborn : 4.6 - 7.0 1 Week : 4.4 - 7.6 7-12 months : 5.1 - 7.3 1-2 Years : 5.6 - 7.5 > 2 Years : 6.0 - 8.0
Albumin(Tech.:BCG) (Method: BCG)	3.84	gm/dL	0-4 days:2.8-4.4 4d-14 yrs: 3.8-5.4 14y-18y : 3.2-4.5 Adults 20-60 yrs: 3.5-5.2 60-90 yrs: 3.2-4.6
Globulin(CALCULATION)	3.14	gm/dL	2.5-4.5
A/G Ratio(Tech.:Calculated)	1.22		1.2 - 2.5
Alkaline Phosphatase(Tech.:Pnp Amp Kinetic)	155.0	U/L	108-306

 24/7 Ashish Sethi
 Sr. Consultant Biochemist

आपातकालीन सेवारत

TECHNOLOGIST

THIS REPORT IS NOT VALID FOR MEDICO LEGAL PURPOSE

 Dr. Mamta Khule
 M.O. (Pathology)
 GMC No.: 4720/2016

PATHOLOGIST

B-110, Subhash Marg, Indira Nagar, Jhunjhunu (Raj.) Ph. No. : 1592-294977

T&C : * This Reports is Not Valid For Medico Legal Purposes. * Identification and name of person is not our responsibility.
 * No part of this report should be reproduced for any purpose. * Interpret result after considering Age,sex effect of drug and other relevant factor.



Reg. No. : 51/PNDT/CMHO/JJN/2020

RAJASTHANI DIAGNOSTIC & MEDICAL RESEARCH CENTRE

Fully Computerised Pathology Laboratory

MRI CT SCAN TMT SONOGRAPHY X-RAY ECG MEMOGRAPHY



Patient Name: **PINKY SAINI**
Sr. No. : **3955**
Patient ID No.: **3661**
Age : **31** Gender : **FEMALE**
Ref. By Dr : **MEDI-WHEEL HEALTH CHECKUP**



Registered on : **23-03-2024 03:54 PM**
Collected On : **23-03-2024 03:54 PM**
Received On : **23-03-2024 03:54 PM**
Reported On : **24-03-2024 11:02 AM**
Bar Code 
LIS Number **3 5 7 9**

THYROID HORMONES T3, T4, TSH (THYROID PROFILE)

Test Name	Observed Values	Units	Reference Intervals
T3 (Total Triiodothyronine)	1.10	ng/ML	0.5 - 1.5 ng/ML
T4 (Total Thyroxine)	10.98	µg/dL	4.60-12.50 µg/dL
TSH (Thyroid Stimulating Hormone)	1.05	µIU/mL	0.35 -- 5.50 µIU/mL

Sample Type : **Serum**

Test Performed by:-

Fully Automated Chemi Luminescent Immuno Assay (**ARCHITECT- i1000 PLUS**) Abbott USA**Remarks :**

Primary malfunction of the Thyroid gland may result in excessive (hyper) or Low (hypo) release of T3 or T4. In addition, as TSH directly affect thyroid function, malfunction of the pituitary or the hypothalamus influences the thyroid gland activity.

Disease in any portion of the thyroid-pituitary-hypothalamus system may influence the level of T3 and T4 in the blood, in Primary Hypothyroidism, TSH levels are significantly elevated, while in secondary and tertiary hypothyroidism, TSH levels may be low. In addition, in Euthyroid sick syndrome, multiple alterations in serum thyroid function test findings have been recognized.

आपातकालीन सेवारत
TECHNOLOGIST

THIS REPORT IS NOT VALID FOR MEDICO LEGAL PURPOSE



PATHOLOGIST

T&C : * This Reports is Not Valid For Medico Legal Purposes. * Identification and name of person is not our responsibility.
B-110, Subhash Marg, Indira Nagar, Jhunjhunu (Raj.) Ph. No. : 1592-294977

* No part of this report should be reproduced for any purpose. * Interpret result after considering Age, sex effect of drug and other relevant factor.



Reg. No. : 51/PNDT/CMHO/JJN/2020

RAJASTHANI DIAGNOSTIC & MEDICAL RESEARCH CENTRE

Fully Computerised Pathology Laboratory

MRI

CT SCAN

TMT

SONOGRAPHY

X-RAY

ECG

MEMOGRAPHY



Patient Name: **PINKY SAINI**
Sr. No. : **3955**
Patient ID No.: **3661**
Age : **31** Gender : **FEMALE**
Ref. By Dr : **MEDI-WHEEL HEALTH CHECKUP**



Registered on : **23-03-2024 03:54 PM**
Collected On : **23-03-2024 03:54 PM**
Received On : **23-03-2024 03:54 PM**
Reported On : **24-03-2024 11:02 AM**
Bar Code 
LIS Number **3 5 7 9**

URINE EXAMINATION URINE COMPLETE

Test Name	Observed Values	Units	Reference Intervals
PHYSICAL			
Quantity	20	ml	
Colour	Pale Yellow		
Appearance / Transparency	Clear		
Specific Gravity	1.015		
PH	5.50		4.5-6.5
CHEMICAL			
Reaction	Acidic		
Albumin	+		
Urine Sugar	Nil		
MICROSCOPIC			
Red Blood Cells	Nil	/h.p.f.	
Pus Cells	4-6	/h.p.f.	
Epithelial Cells	5-7	/h.p.f.	
Crystals	Nil	/h.p.f.	
Casts	Nil	/h.p.f.	
Bacteria	Nil	/h.p.f.	
Others	Nil	/h.p.f.	

Test Name	Observed Values	Units	Reference Intervals
URINE SUGAR FASTING	Nil		

<<< END OF REPORT >>>

>>> Results relate only to the sample as received. Kindly correlate with clinical condition. <<<

Note: This report is not valid for medico legal purposes.

Ashish Sethi
24/ Dr. Ashish Sethi
Senior Consultant Biochemist

आपातकालीन सेवाएं
TECHNOLOGIST

THIS REPORT IS NOT VALID FOR MEDICO LEGAL PURPOSE

Mamta Khutela
Dr. Mamta Khutela
M.D. (Pathology)
BMC No. : 4720/2020

PATHOLOGIST

T&C : * This Reports Is Not Valid For Medico Legal Purposes. Identification and name of person is not our responsibility.

* No part of this report should be reproduced for any purpose. * Interpret result after considering Age,sex effect of drug and other relevant factor.



RAJASTHANI DIAGNOSTIC & MR CENTRE

FULLY COMPUTERISED PATHOLOGY LABORATORY

MRI

CT SCAN

TMT

SONOGRAPHY

X-RAY

ECG

MAMOGRAPHY

NAME	PINKY SAINI	AGE-	SEX: F
REF/BY:	BOB HEALTH CHECKUP	DATE	23-Mar-24

ULTRASONOGRAPHY WHOLE ABDOMEN

Liver: is normal in size, shape and echotexture. No IHBR dilatation is seen. No focal mass seen. Portal vein and hepatic veins are normal in diameter. Common bile duct is normal in diameter and lumen is clear.

Gall bladder: is normal in size shape, location with echo free lumen. Wall thickness is normal. No echogenic shadow suggestive of calculus is seen. No focal mass or lesion is seen.

Pancreas: is normal in size, shape and echotexture. No focal mass or lesion is detected. Pancreatic duct is not dilated.

Rt. Kidney: is normal in size, shape, position and echotexture. Corticomedullary differentiation is well maintained. No evidence of definite calculus/ hydronephrosis is seen.

Lt. Kidney: is normal in size, shape, position and echotexture. Corticomedullary differentiation is well maintained. No evidence of definite calculus/ hydronephrosis is seen.

Spleen: is normal in size, regular in shape and echo texture. No focal lesion is seen. Splenic vessels are normal.

Urinary Bladder: is well distended. Outline of bladder is regular. Wall thickness is normal. No focal mass is seen. No echogenic shadow suggestive of calculus is seen.

Uterus: is normal in size, regular in shape and outline. Uterus is anteverted and ante flexed. Endometrium is normal in thickness. No sonolucent or echogenic mass lesion seen.

Adenexa: Both adenexal regions are seen normal. No focal mass or lesion is seen. Bilateral ovaries are normal in appearance.

No evidence of ascites is seen. No significant Lymphadenopathy is seen. No obvious bowel pathology is seen. Retroperitoneum including aorta, IVC are unremarkable.

IMPRESSION:

❖ **NORMAL SONOGRAPHY STUDY.**

Advised: clinicopathological correlation

DR. ANUSHA MAHALAWAT
MD RADIODIAGNOSIS

Dr. Anusha Mahalawat
MD (Radiodiagnosis)
(RMC. 38742/25457)



आपातकालीन सेवाएं

THIS REPORT IS NOT VALID FOR MEDICO LEGAL PURPOSE



B-110, Indra Nagar, Jhunjhunu (Raj.) Ph. No. 01592-294977



RAJASTHANI DIAGNOSTIC & MR CENTRE

FULLY COMPUTERISED PATHOLOGY LABORATORY

MRI

CT SCAN

TMT

SONOGRAPHY

X-RAY

ECC

MAMOGRAPHY

NAME : PINKY SAINI	AGE 26 /SEX F
REF. BY : BOB HEALTH CHECK-UP	DATE: 23.03.2024

X-RAY CHEST PA

- Both lung fields appear normal in under view
- No e/o consolidation or cavitations is seen.
- Both costo-phrenic angles appear clear.
- Cardiac size is within normal limits.
- Both domes of diaphragm appear normal.
- Bony thoracic cage & soft tissue shadow appear normal.

IMPRESSION :- NORMAL X-RAY CHEST (PA)

DR. ANUSHA MAHALAWAT

MD (RADIOLOGIST)

RMC -38742/25457

Dr. Anusha Mahalawat
MD (Radiodiagnosis)
(RMC. 38742/25457)



आपातकालीन सेवाएं

THIS REPORT IS NOT VALID FOR MEDICO LEGAL PURPOSE



[Signature]
**Rajasthan Diagnostic &
 Medical Research Centre
 Jhurjhuru**

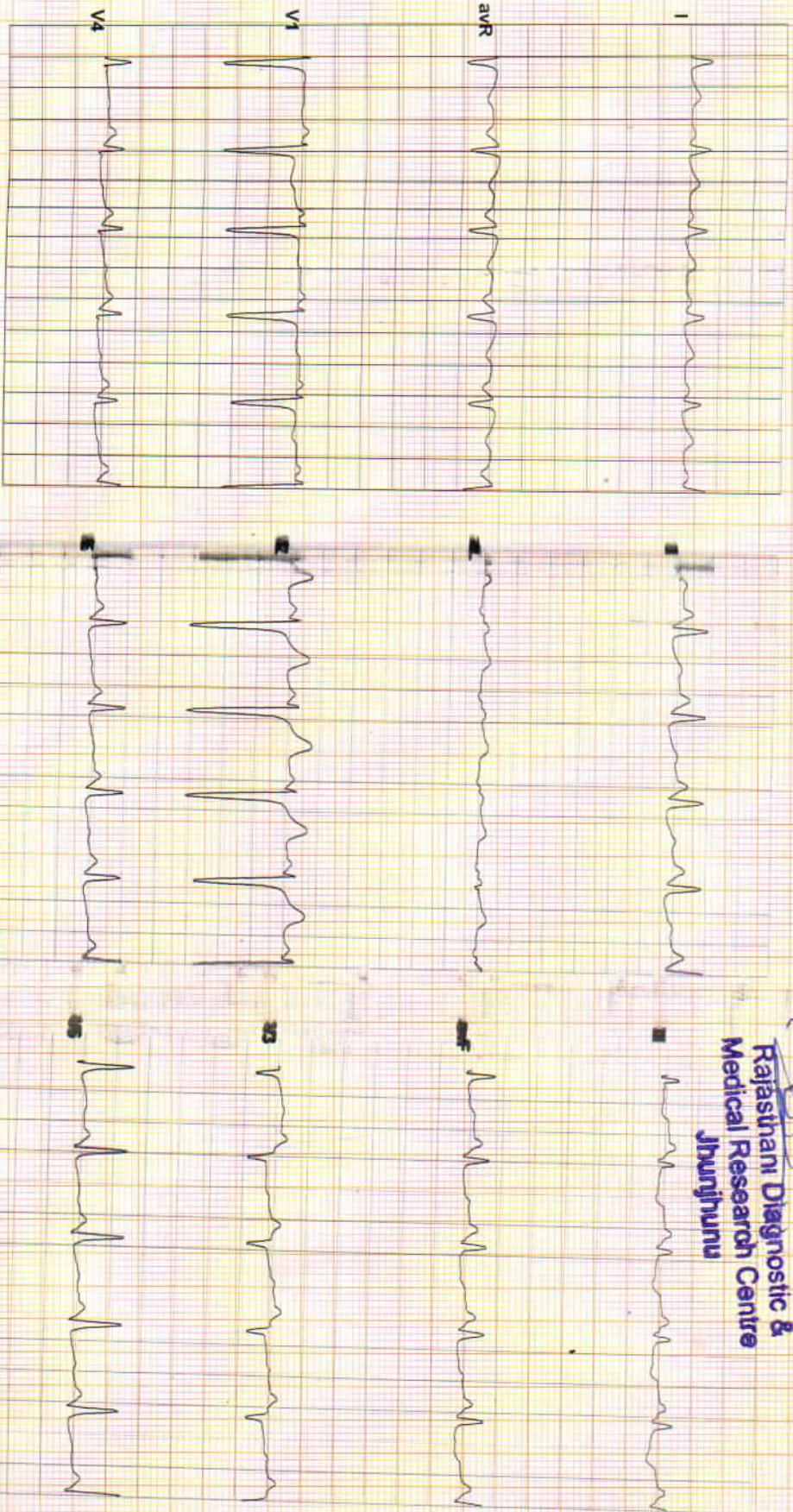

Vent Rate : 103 bpm
 PR Interval : 102 ms
 QRS Duration: 88 ms
 QT/QTc Int : 338/408 ms
 P-QRS-T axis: 73.00° 50.00° -35.00°

Axis
 P 73.00°
 T -35.00°
 QRS 50.00°

Allengers ECG (Pisces)(PISZ18210312)

Reported By:



PINKY SAINI / 26 Yrs / F / 164 Cms / 52 Kg
 Date: 23 - 03 - 2024 Technician : NIKITA Examined By:

Stage	Time	Duration	Speed(mph)	Elevation	METs	Rate	% THR	BP	RPP	PVC	Comments
Supine	00:28	0:28	00.0	00.0	01.0	092	47%	122/78	112	00	
Standing	01:31	1:03	00.0	00.0	01.0	094	48%	122/78	114	00	
HV	02:36	1:05	00.0	00.0	01.0	106	55%	122/78	129	00	
Warm Up	03:38	1:02	00.0	00.0	01.0	095	49%	122/78	115	00	
ExStart	04:40	1:02	01.0	00.0	01.0	104	54%	124/80	128	00	
BRUCE Stage 1	07:40	3:00	01.7	10.0	04.7	120	62%	126/82	151	00	
BRUCE Stage 2	10:40	3:00	02.5	12.0	07.1	161	83%	130/84	209	00	
PeakEx	10:44	0:04	01.1	00.0	07.2	159	82%	130/84	206	00	
Recovery	11:14	0:30	01.1	00.0	04.2	149	77%	130/84	193	00	
Recovery	11:44	1:00	01.1	00.0	01.2	138	71%	134/88	184	00	
Recovery	12:44	2:00	00.0	00.0	01.0	122	63%	130/84	158	00	
Recovery	13:44	3:00	00.0	00.0	01.0	115	59%	128/82	147	00	
Recovery	14:42	4:00	00.0	00.0	01.0	110	57%	124/80	136	00	

REPORT :

Heart Rate 94.0 bpm
 Systolic BP 130.0 mmHg
 Diastolic BP 84.0 mmHg
 Maximum Depression 0.2
 Exercise Time 06:04 Mins.
 METS 7.2
 Target Heart Rate 194.0
 Test End Reason Test Complete, Heart Rate Achieved

Rajasthan Diagnostic &
 Medical Research Centre

Jhunjhunu

Doctor : RDMRC



Date: 23 - 03 - 2024 METs : 1.0 HR : 92 Target HR : 47% of 194 BP : 122/78 Post J @80mSec ExTime: 00:00 Speed: 0.0 mph Grade : 00.00 % 25 mm/Sec. 1.0 Cm/mV

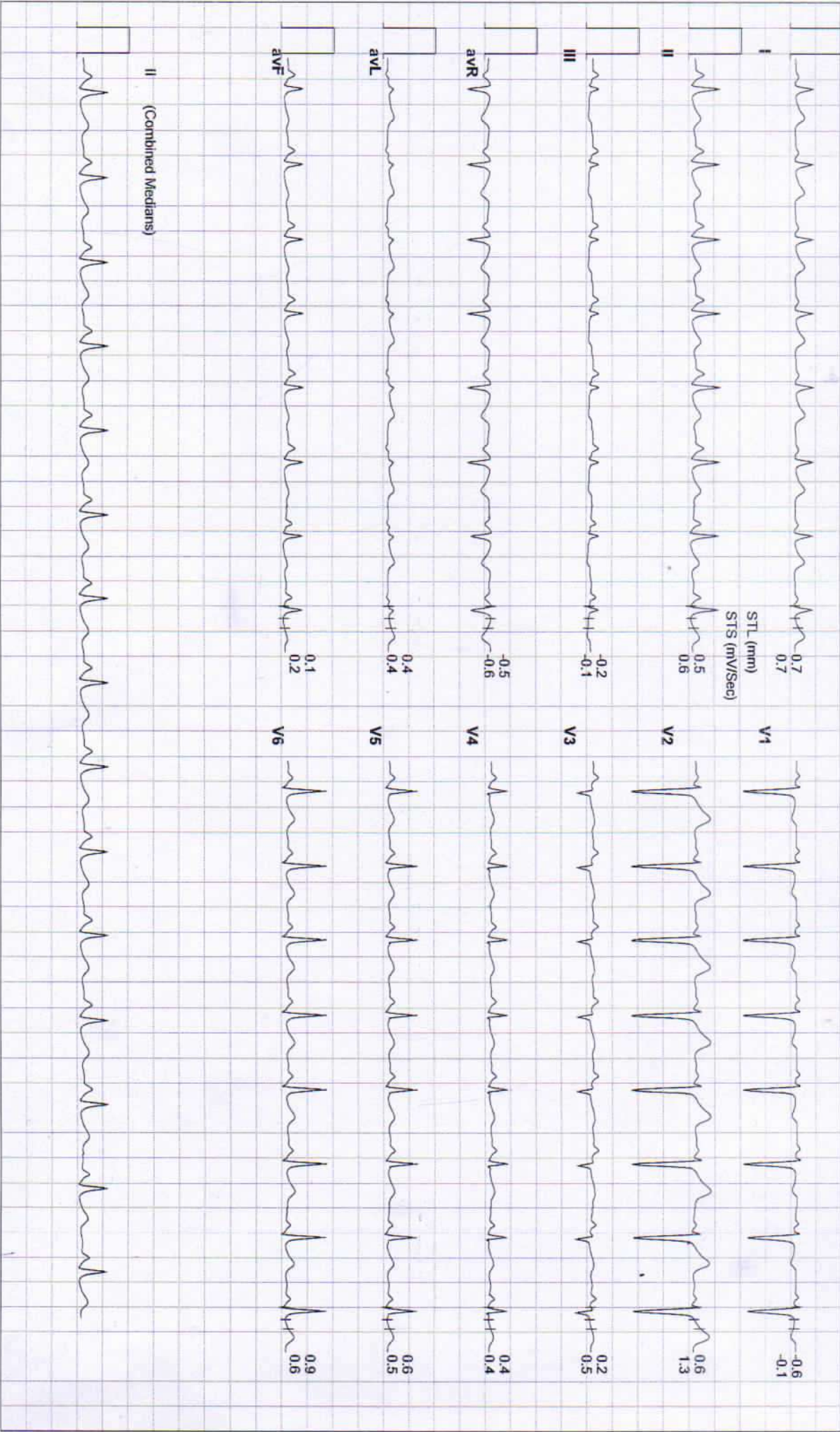



Date: 23 - 03 - 2024 METs : 1.0 HR : 94 Target HR : 48% of 194 BP : 122/78 Post J @80mSec EXTime: 00:00 Speed: 0.0 mph Grade : 00.00 % 25 mm/Sec: 1.0 Cm/mV





Date: 23 - 03 - 2024

MEts : 1.0 HR : 106 Target HR : 55% of 194 BP : 122/78 Post J @80mSec

ExTime: 00:00

Speed: 0.0 mph Grade : 00.00 % 25 mm/Sec. 1.0 Cm/mV

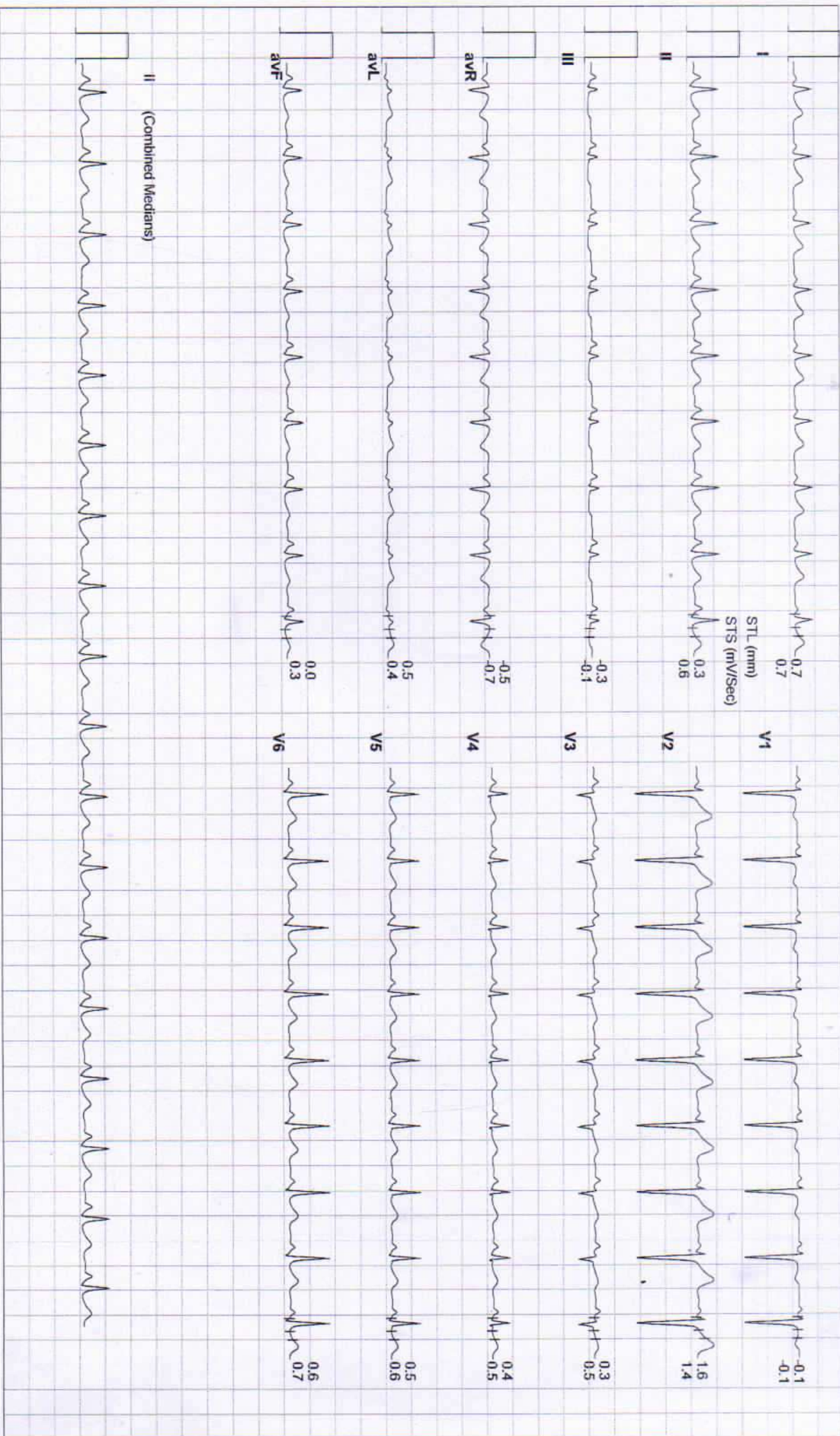



Date: 23 - 03 - 2024 MEIs : 1.0 HR : 95 Target HR : 49% of 194 BP : 122/78 Post J @80mSec ExTime: 00:00 Speed: 0.0 mph Grade : 00.00 % 25 mm/Sec. 1.0 Cm/mV

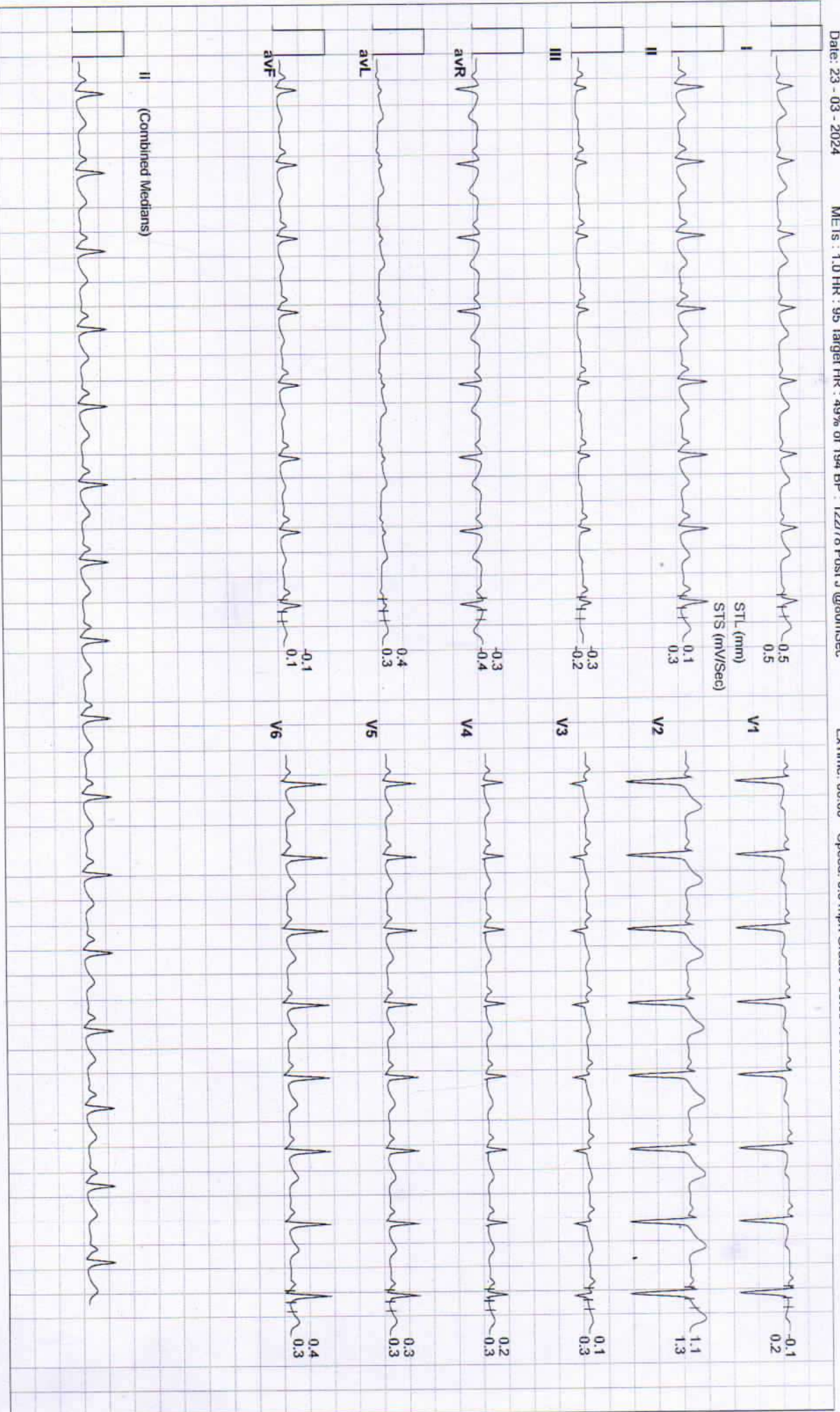



Date: 23 - 03 - 2024 METs : 1.0 HR : 104 Target HR : 54% of 194 BP : 124/80 Post J @80mSec ExTime: 00:00 Speed: 1.0 mph Grade : 00.00 % 25 mm/Sec. 1.0 Cm/mV

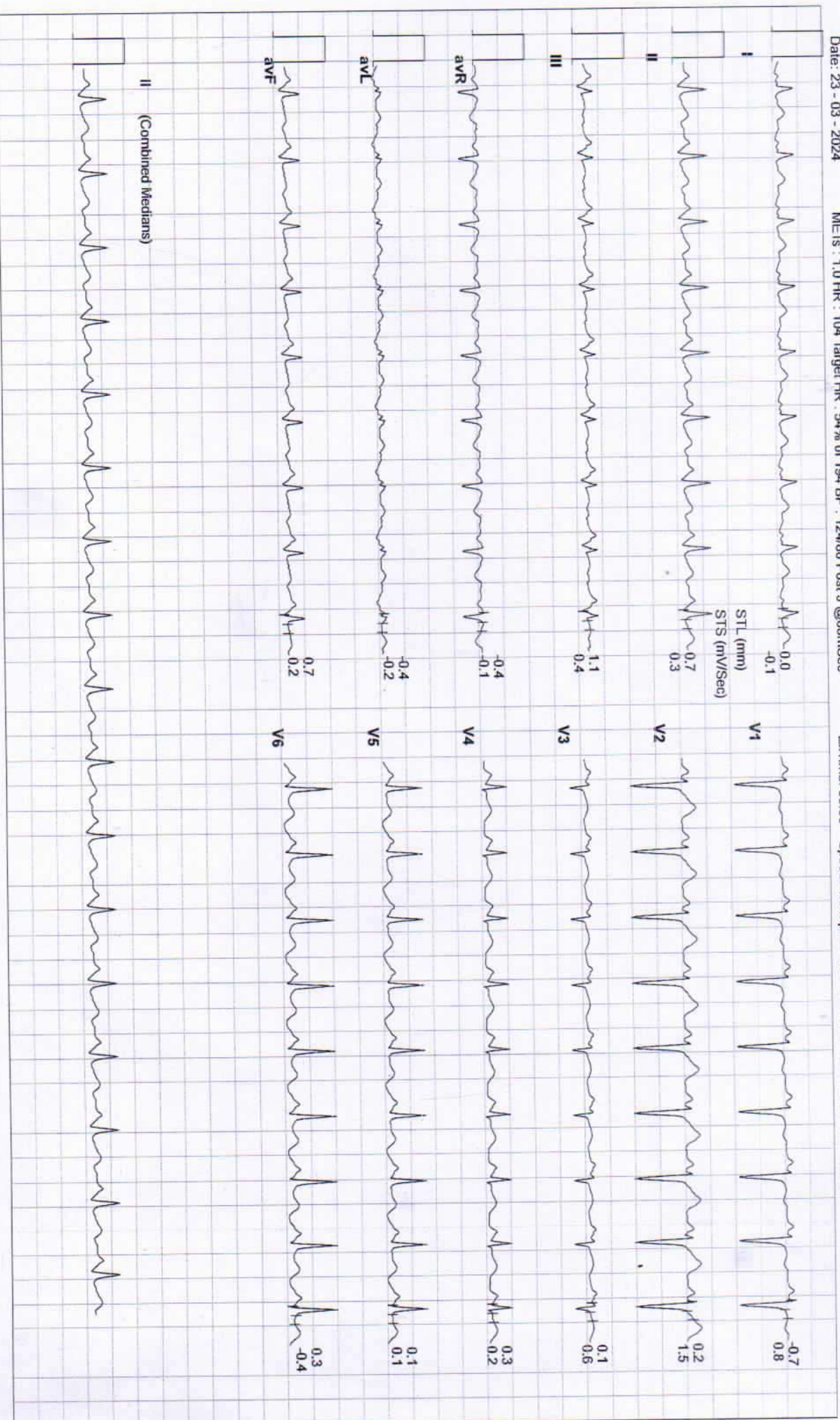



Date: 23 - 03 - 2024 METs : 7.1 HR : 161 Target HR : 83% of 194 BP : 130/84 Post J @60mSec

ExTime: 06:00 Speed: 2.5 mph Grade : 12.00 % 25 mm/Sec: 1.0 Cm/mV





Date: 23 - 03 - 2024 MEts : 7.2 HR : 159 Target HR : 82% of 194 BP : 130/84 Post J @60mSec

ExTime: 06:05 Speed: 1.1 mph Grade : 00.00 % 25 mm/Sec. 1.0 Cm/mV

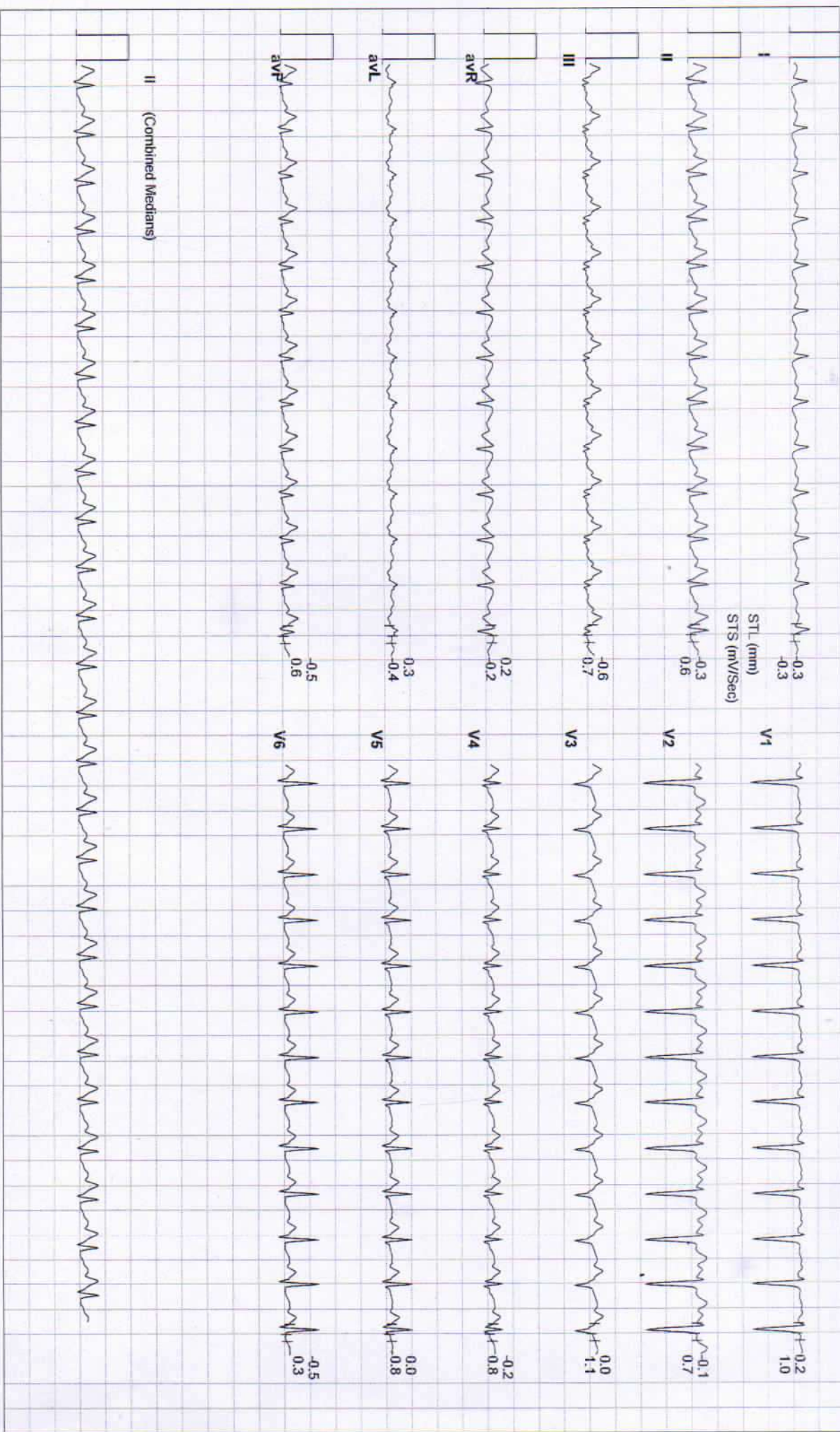



Date: 23 - 03 - 2024

MEts : 4.2 HR : 149 Target HR : 77% of 194 BP : 130/84 Post J @60mSec

ExTime: 06:04

Speed: 1.1 mph Grade : 00.00 % 25 mm/Sec. 1.0 Cm/mV





Date: 23 - 03 - 2024 METs : 1.2 HR : 138 Target HR : 71% of 194 BP : 134/88 Post J @60mSec

ExTime: 06:04 Speed: 1.1 mph Grade : 00.00 % 25 mm/Sec: 1.0 Cm/mV





Date: 23 - 03 - 2024 METs : 1.0 HR : 122 Target HR : 63% of 194 BP : 130/84 Post J @80mSec ExTime: 06:04 Speed: 0.0 mph Grade : 00.00 % 25 mm/Sec: 1.0 Cm/mV





Date: 23 - 03 - 2024 METs : 1.0 HR : 115 Target HR : 59% of 194 BP : 128/82 Post J @80mSec

ExTime: 06:04 Speed: 0.0 mph Grade : 00.00 % 25 mm/Sec: 1.0 Cm/mV

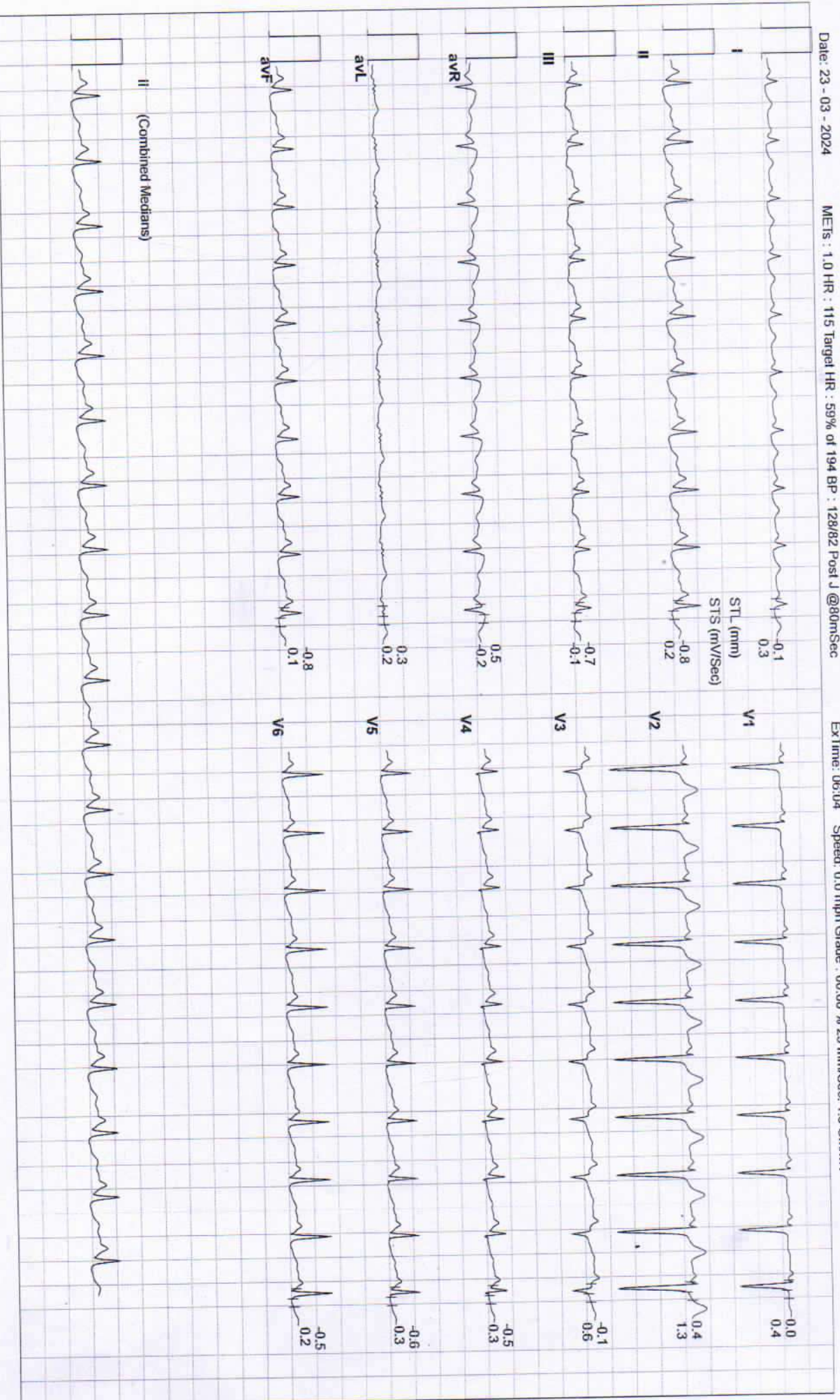



Date: 23 - 03 - 2024

METs : 1.0 HR : 110 Target HR : 57% of 194 BP : 124/80 Post J @80mSec

ExTime: 06:04 Speed: 0.0 mph Grade : 00.00 % 25 mm/Sec. 1.0 Cm/mV

