



OPD ASSESSMENT FORM

Name Mr. Ganetam Sethi Age.Sex 28/M MR.No. 5148559
 Doctor Dr. Kamal Gupta Date 13/01/24
 Ht : 163cm Wt. : 38.9kg Temp : N Pulse : 65 B/min BP : 106/57mmHg
 SPO2 : 100 % Post of walk SPO2 : _____

Chief Complaints :

NOT - ANY

40 constipation.

Drug / Food Allergy :

NO.

Prior Medication Reviewed : Yes No

On examination :

R | NAD
LVS |

Past History :

Provisional Diagnosis :

Nutritional Assessment :

- Obese
- Well nourished
- Mild- moderate nourished
- Severely mal-nourished

**Treatment and further Advices :
(Write in Capital Letters)**

Rx

→ Lactifiber 1 scoop = water HS.

Investigation advised :

Dr. Shal
A. Singh

Follow Up : _____ Date : _____

Signature



OPD ASSESSMENT FORM



Name Mr. Gautam Sethi Age.Sex 28/m MR.No. S148559

Doctor Dr Hardik Shroff Date 12/01/24

Ht : _____ Wt : _____ Temp : _____ Pulse : _____ BP : _____

SPO2 : _____ Post of walk SPO2 : _____

Chief Complaints :

No complaint

Drug / Food Allergy :

Prior Medication Reviewed : Yes No

On examination : BE Ant-Sig MAD.

V₂ EPT G₆ N16

Past History :

Fundi (Central) BE MAD

Provisional Diagnosis :

BE Myopia

Treatment and further Advices :
(Write in Capital Letters)

R_x

Nutritional Assessment :

- Obese
- Well nourished
- Mild- moderate nourished
- Severely mal-nourished

Investigation advised :

Follow Up : SOK Date : _____

Dr. Hardik Shroff
 Signature
 SUNSHINE GLOBAL HOSPITALS
 PIPRO, SURAT.

In case of emergency Please report to Emergency Department of Hospital OR
Call : 75748 49465, 0261-4111000



PAT. NAME: Gautam Sethi	Date : 13/01/2024
REF. DOCTOR : Hosp. Dr.	AGE : 28 Yrs / M
INV. : USG Abdomen & Pelvis	MR NO. : S148559

Findings:

Liver is normal in size, shape and shows normal echopattern. No e/o any focal or diffuse lesion noted. Intrahepatic biliary radicals are normal.

Gall bladder is distended and appears normal. No e/o calculus, sludge or mass lesion is seen. CBD and Portal Vein appears normal is size and calibre.

Pancreas appears normal in size and shows normal echopattern to the extent assessed. Spleen appears normal in size, shape and homogenous echopattern.

Both kidneys appear normal in size, shape and echopattern. The corticomedullary differentiation is well maintained. No e/o any calculus or hydronephrosis is seen.

Aorta and para-aortic regions appears normal. No e/o any lymphadenopathy.
Urinary bladder appears well distended and normal.
Prostate appears normal in size, shape and echopattern.
No e/o free fluid in pelvis.

IMPRESSION:

- No significant abnormality seen.

Dr. Sneha Dumaswala
MBBS, DNB-Radiodiagnosis
Consultant Radiologist
G-21796

Transcribed By: Asha

Date & Time of report: 13/01/2024 - 01:42 PM

Surat:
Piplod
Beside Big Bazar, Gaurav Path,
Dumas Road, Surat - 395007
T : + 91 0261 4111000
F : + 91 0261 4111001

Vadodara :
Manjaipur
Nr. Shreyas Vidyalaya, Nalini House,
Manjaipur, Vadodara - 390 011.
T : +91 265 3300400, 2633200, 2632044
F : +91 265 2632400

Vadodara :
Tilak Road
Anant Apartment, B/s. Anadma Cinema,
Tilak Road, Vadodara - 390 001.
T : +91 265 2429282, 2429282
F : +91 265 434073

Sunshine Global Hospital, Vadodara & Surat are NABH Accredited

Toll Free No-1800 270 6666

info@sunshineglobalhospitals.com | www.sunshineglobalhospitals.com



MR No. : S148559	Collection Date : 13/01/2024 10:48AM
Patient Name : Mr. Gautam Sethi	Age : 28 Y Sex : Male
Ref By : Dr. Hospital A Doctor	Report Date : 13/01/2024 1:15 PM

BIOCHEMISTRY

Parameter	Result	Units	Normal Range
POST PRANDIAL BLOOD GLUCOSE [PPBS]			
POST PRANDIAL BLOOD GLUCOSE (Hexokinase)	81	mg/dl	100 - 140
POST PRANDIAL URINE GLUCOSE	SNR		
POST PRANDIAL URINE KETONE	SNR		

***** End Report *****

Dr. Shobha Choksi
MD, DCP (Pathology)

Reg. No.: G-9074

Surat:
Pinjod
13/01/2024 01:15PM
Bhavnagar Bazar, Gaurav Park,
Dumas Road, Surat - 395007
T : + 91 0261 4111000
F : + 91 0261 4111001

Vadodara :
Manjalpur
Nr. Shreyas Vidyalaya, Nalini House,
Manjalpur, Vadodara - 390 011.
T : +91 265 3300400, 2633200, 2632044
F : +91 265 2632400

Vadodara :
Tilak Road
Anant Apartment, B/s. Aradhna Cinema,
Tilak Road, Vadodara - 390 001.
T : +91 265 2439282, 2439262
F : +91 265 434073

Page 1 of 1

Sunshine Global Hospital, Vadodara & Surat are NABH Accredited

Toll Free No-1800 270 6666

info@sunshineglobalhospitals.com | www.sunshineglobalhospitals.com



MR No. : S148559	Collection Date : 13/01/2024 10:48AM
Patient Name : Mr. Gautam Sethi	Age : 28 Y Sex : Male
Ref By : Dr. Hospital A Doctor	Report Date : 13/01/2024 12:22 PM

HAEMATOLOGY

Parameter	Result	Units	Normal Range
CBC with ESR			
HAEMOGLOBIN	16.2	gm/dl	13.0 - 17.0
PCV	48.5	%	40 - 50
RBC COUNT	5.51	mill/cmm	4.5 - 5.5
MCV	88.0	fl	76 - 96
CH	29.4	pg	26 - 32
MCHC	33.4	%	32 - 36
RDW	13.4	%	11 - 15
PLATELET COUNT	3.54	lacs/cmm	1.5 - 4.5
WBC COUNT	8380	/cmm	4000 - 11000
ESR	01	mm/hr	0 - 10
DIFFERENTIAL WBC COUNT			
NEUTROPHIL	70	%	40 - 70
LYMPHOCYTES	22	%	20 - 40
EOSINOPHILS	02	%	1 - 6
MONOCYTES	06	%	2 - 11
BASOPHILS	00	%	0 - 2
PERIPHERAL SMEAR			
RBC MORPHOLOGY	Normochromic		
	Normocytic		
WBC MORPHOLOGY	Within Normal Range		
PLATELET ON SMEAR	Adequate		
HEMOPARASITES	Not Seen		
SYSMEX XN-550			

***** End Report *****

SC
Dr. Shobha Choksi
MD, DCP (Pathology)

Reg. No.: G-9074

Surat:
Piplod
13/01/2024, 12:22PM
Dumas Road, Surat - 395007
T: +91 0261 4111000
F: +91 0261 4111001

Vadodara :
Manjalpur
Nr. Shreyas Vidyalaya, Nalini House,
Manjalpur, Vadodara - 380 011.
T: +91 265 3300400, 2633200, 2632044
F: +91 265 2632400

Vadodara :
Tilak Road
Anant Apartment, B/S. Anandhna Cinema
Tilak Road, Vadodara - 390 001.
T: +91 265 2429262, 2429262
F: +91 265 434073

Sunshine Global Hospital, Vadodara & Surat are NABH Accredited

Toll Free No-1800 270 6666

info@sunshineglobalhospitals.com | www.sunshineglobalhospitals.com



MR No. : S148559	Collection Date : 13/01/2024 10:48AM
Patient Name : Mr. Gautam Sethi	Age : 28 Y Sex : Male
Ref By : Dr. Hospital A Doctor	Report Date : 13/01/2024 12:17 PM

HAEMATOLOGY

Parameter	Result	Normal Range
BLOOD GROUP & RH FACTOR		
BLOOD GROUP	"AB"	
RH FACTOR	POSITIVE	

BIOCHEMISTRY

FASTING BLOOD SUGAR (FBS)

FASTING BLOOD GLUCOSE (Hexokinase)	83	mg/dl	74 - 110
FASTING URINE GLUCOSE	Absent		
FASTING URINE KETONE	Absent		

CLINICAL CHEMISTRY

THYROID FUNCTION TEST [TFT]

TOTAL T3 (CLIA)	1.36	ng/ml	0.846 - 2.02
TOTAL T4 (CLIA)	11.19	ug/dl	5.1 - 14.0
TSH (CLIA)	2.00	uIU/ml	0.2 - 4.5

Note:- Thyroid stimulating hormone (TSH) is synthesized and secreted by the anterior pituitary in response to a negative feedback mechanism involving concentrations of FT3 (free T3) and FT4 (free T4). Additionally the hypothalamic tripeptide, thyrotropin releasing hormone (TRH) directly stimulates TSH production. TSH stimulates thyroid cell production and hypertrophy also stimulate the thyroid gland to synthesize and secrete T3 and T4.

Quantification of TSH significant to differentiate primary (thyroid) from secondary (pituitary) and tertiary (hypothalamus) hypothyroidism. In primary hypothyroidism, TSH levels are significantly elevated while in secondary and tertiary hypothyroidism, TSH levels are low.

Dr. Shobha Choksi
Dr. Shobha Choksi
MD, DCP (Pathology)

Reg. No.: G-9074

Surat:
Piplod
13/01/2024, 12:17 PM
Dumas Road, Surat - 395007
T: +91 0261 4111000
F: +91 0261 4111001

Vadodara :
Manjalpur
Nr. Shreyas Vidyalaya, Nalini House,
Manjalpur, Vadodara - 390 011.
T: +91 265 3300400, 2633200, 2632044
F: +91 265 2632400

Vadodara :
Tilak Road
Anant Apartment, B/s. Aradhna Cinema,
Tilak Road, Vadodara - 390 001.
T: +91 265 2429282, 2429252
F: +91 265 434073

Sunshine Global Hospital, Vadodara & Surat are NABH Accredited

Toll Free No-1800 270 6666

info@sunshineglobalhospitals.com | www.sunshineglobalhospitals.com



MR No. : S148559	Collection Date : 13/01/2024 10:48AM
Patient Name : Mr. Gautam Sethi	Age : 28 Y Sex : Male
Ref By : Dr. Hospital A Doctor	Report Date : 13/01/2024 12:18 PM

BIOCHEMISTRY

Parameter	Result	Units	Normal Range
HBA1C [GLYCOSYLATED HEAMOGLOBIN]			
HbA1C	5.1	%	Non-Diabetic level: <6 Good Control: 6 - 7 Poor Control: 7 - 8 Action Suggested > 8
MEAN BLOOD GLUCOSE	99.67	mg/dl	

The test is done on Cobas Integra 400plus-Turbidimetric Inhibition ImmunoAssay

Note:- Criteria for the diagnosis of diabetes HbA1c \geq 6.5*

1. HbA1c is important test for the assessment of long term blood glucose control (also called glycemc control).
2. HbA1C reflects mean glucose concentration over pas 6-8 weeks and provides a much better indication of long term glycemc control than blood glucose determination.
3. HbA1C is formed by non-enzymatic reaction between glucose and Hb. This reaction is irreversible and therefor remains unaffected by short term fluctuations in blood glucose levels.
4. Long term complications of diabetes such as retinopathy, nephropathy, and neuropathy are potentially serious and can lead to blindness kidney failure etc.
5. Genetic Variants (Hb-S trait, Hb-C trait) elevated fetal haemoglobin & chemically modified derivatives of haemoglobin (eg carbamylated Hb in patients with renal failure) can affect the accuracy of HbA1C measurement.

SERUM URIC ACID

SERUM URIC ACID (Uricase)	3.9	mg/dl	3.4 - 7.0
---------------------------	-----	-------	-----------

***** End Report *****

Dr. Shobha Choksi
MD, DCP (Pathology)
Reg. No.: G-9074

Surat:
Piplod
13/01/2024 12:18PM
Dumas Road, Surat - 395007
T : + 91 0261 4111000
F : + 91 0261 4111001

Vadodara :
Manjalpur
Nr. Shreyas Vidyalaya, Nalini House,
Manjalpur, Vadodara - 390 011.
T : +91 265 3300400, 2633200, 2632044
F : +91 265 2632400

Vadodara :
Tilak Road
Anant Apartment, B/s. Anandhna Cinema
Tilak Road, Vadodara - 390 001.
T : +91 265 2429262, 2429263
F : +91 265 434073

Sunshine Global Hospital, Vadodara & Surat are NABH Accredited

Toll Free No-1800 270 6666

info@sunshineglobalhospitals.com | www.sunshineglobalhospitals.com



MR No. : S148559	Collection Date : 13/01/2024 10:48AM
Patient Name : Mr. Gautam Sethi	Age : 28 Y Sex : Male
Ref By : Dr. Hospital A Doctor	Report Date : 13/01/2024 12:19 PM

BIOCHEMISTRY

Parameter	Result	Units	Normal Range
LIPID PROFILE			
SERUM CHOLESTEROL CHOD PAP	150	mg/dl	50 - 200
HDL CHOLESTEROL Direct	49	mg/dl	40 - 60
LDL CHOLESTEROL Direct	85.2	mg/dl	0 - 100
SERUM TRIGLYCERIDE GPO PAP	76	mg/dl	50 - 150
LDL Calc	15.2	mg/dl	0 - 30
CHOLESTEROL / HDL RATIO	3.06		0 - 5
LDL / HDL RATIO	1.74		0 - 3

- LDL Cholesterol level is primary goal for treatment and varies with risk category and assessment.
- Risk assessment from HDL and Triglyceride has been revised. Also LDL goals have changed.
- Details on test interpretation available from the lab.

TEST	NEAR OPTIMAL (Moderate Risk)	BORDER LINE (Risk)	HIGH (Risk)	VERY HIGH
CHOLESTROL	160-199	200-239	240-279	280
HDL	50-59	40-49	< 40	
LDL	100-129	130-159	160-190	>190
TRIGLYCERIDES	150-169	170-199	240-499	>500
CHO/HDL RATIO	3.3-4.4	4.4-11.0	>11.0	
LDL/HDL RATIO	0.5-3.0	3.0-6.0	>6.0	

***** End Report *****

SC
Dr. Shobha Choksi
MD, DCP (Pathology)
Reg. No.: G-9074

Surat:
Piplod
13/01/2024, 12:19 PM
Dumas Road, Surat - 395007
T : +91 0261 4111000
F : +91 0261 4111001

Vadodara :
Manjalpur
Nr. Shreyas Vidyalaya, Nalini House,
Manjalpur, Vadodara - 390 011.
T : +91 265 3300400, 2633200, 2632044
F : +91 265 2632400

Vadodara :
Tilak Road
Anant Apartment, B/s. Aadina Cinema
Tilak Road, Vadodara - 390 001.
T : +91 265 2429282, 2429282
F : +91 265 434073

Sunshine Global Hospital, Vadodara & Surat are NABH Accredited

Toll Free No-1800 270 6666

info@sunshineglobalhospitals.com | www.sunshineglobalhospitals.com



MR No. : S148559	Collection Date : 13/01/2024 10:48AM
Patient Name : Mr. Gautam Sethi	Age : 28 Y Sex : Male
Ref By : Dr. Hospital A Doctor	Report Date : 13/01/2024 12:20 PM

BIOCHEMISTRY

Parameter	Result	Units	Normal Range
LIVER FUNCTION TEST			
ALKALINE PHOSPHATASE (IFCC)	70	U/L	35 - 130
BILIRUBIN TOTAL Diazo	1.1	mg/dl	0.0 - 1.2
BILIRUBIN DIRECT Diazo	0.4	mg/dl	0.0 - 0.4
BILIRUBIN INDIRECT (Calc)	0.7	mg/dl	0.0 - 0.8
GPT (IFCC)	16	U/L	5 - 41
SGOT (IFCC)	18	U/L	5 - 40
SERUM TOTAL PROTEIN Biuret	7.9	gm/dl	6.6 - 8.7
SERUM ALBUMIN BCG	5.3	gm/dl	3.5 - 5.2
SERUM GLOBULIN Calc	2.6	gm/dl	1.5 - 3.5
SERUM A/G RATIO Calc	2.04	gm/dl	1.5 - 2.5
SERUM CREATININE			
SERUM CREATININE (JAFPE)	0.9	mg/dl	0.5 - 1.2
BUN [BLOOD UREA NITROGEN]			
BUN	7.9	mg/dl	8 - 23

***** End Report *****

CS
Dr. Shobha Choksi
MD, DCP (Pathology)
Reg. No.: G-9074

Surat:
Piplod
13/01/2024, 12:20PM
Dumas Road, Surat - 395007
T: +91 0261 4111000
F: +91 0261 4111001

Vadodara :
Manjalpur
Nr. Shreyas Vidyalaya, Nalini House,
Manjalpur, Vadodara - 390 011.
T: +91 265 3300400, 2633200, 2632044
F: +91 265 2632400

Vadodara :
Tilak Road
Anant Apartment, B/s, Aradhna Cinema
Tilak Road, Vadodara - 390 001.
T: +91 265 2429282, 2429262
F: +91 265 434073



MR No. : 5148559	Collection Date : 13/01/2024 10:48AM
Patient Name : Mr. Gautam Sethi	Age : 28 Y Sex : Male
Ref By : Dr. Hospital A Doctor	Report Date : 13/01/2024 12:22 PM

BIOCHEMISTRY

Parameter	Result	Units	Normal Range
ALBUMIN-CREATININE RATIO			
URINE ALBUMIN/MICROALBUMIN (Immunoturbidimetry)	10.6	mg/L	
URINE CREATININE (JAFPE)	273.9	mg/dl	
ALBUMIN-CREATININE RATIO (Calculated)	3.87	mg/gm	Normal: <30; Microalbuminuria: 30-299; Clinical Albuminuria: >300

***** End Report *****

Dr. Shobha Choksi
MD, DCP (Pathology)
Reg. No.: G-9074

Surat:
Piplod
13/01/2024, 12:22PM
Dumas Road, Surat - 395007
T : + 91 0261 4111000
F : + 91 0261 4111001

Vadodara :
Manjalpur
Nr. Shreyas Vidyalaya, Nalini House,
Manjalpur, Vadodara - 390 011.
T : +91 265 3300400, 2633200, 2632044
F : +91 265 2632400

Vadodara :
Tilak Road
Anant Apartment, B/s. Anandha Cinema
Tilak Road, Vadodara - 390 001.
T : +91 265 2429262, 2429262
F : +91 265 434073

Sunshine Global Hospital, Vadodara & Surat are NABH Accredited

Toll Free No-1800 270 6666

info@sunshineglobalhospitals.com | www.sunshineglobalhospitals.com



MR No. : 5148559	Collection Date : 13/01/2024 10:48AM
Patient Name : Mr. Gautam Sethi	Age : 28 Y Sex : Male
Ref By : Dr. Hospital A Doctor	Report Date : 13/01/2024 12:23 PM

CLINICAL PATHOLOGY

Parameter	Result	Normal Range
URINE ROUTINE & MICROSCOPIC EXAMINATION		
TYPE OF SPECIMEN - URINE	Random	
PHYSICAL EXAMINATION		
QUANTITY	20	ml
COLOUR	Pale Yellow	
APPEARANCE	Sl. Turbid	
REACTION (pH)	6.0	
SPECIFIC GRAVITY	1.010	
CHEMICAL EXAMINATION		
PROTEIN	Absent	
GLUCOSE	Absent	
KETONE	Absent	
BILE SALT	Absent	
BILE PIGMENT	Absent	
OCCULT BLOOD	Absent	
NITRITE	Absent	
MICROSCOPIC EXAMINATION		
PUS CELLS	8-10	/hpf
EPITHELIAL CELLS	3-4	/hpf
BC	Absent	/hpf
CASTS	Absent	
CRYSTALS	Absent	
BACTERIA	Absent	
YEAST CELLS	Absent	

***** End Report *****

Dr. Shobha Choksi
MD, DCP (Pathology)
Reg. No.: G-9074

Surat:
Piplod
13/01/2024, 12:23PM
Dumas Road, Surat - 395007
T: +91 0261 4111000
F: +91 0261 4111001

Vadodara :
Manjalpur
Nr. Shreyas Vidyalaya, Nalini House,
Manjalpur, Vadodara - 390 011.
T: +91 265 3300400, 2633200, 2632044
F: +91 265 2632400

Vadodara :
Tilak Road
Anant Apartment, B/s. Aradhna Cinema
Tilak Road, Vadodara - 390 001.
T: +91 265 2429282, 2429262
F: +91 265 434073

SUNSHINE GLOBAL HOSPITAL

BESIDE BIGBAZAR, LOD, DUMAS ROAD, SURAT 395001

Patient: Gautam Sethi
 Refd. By:
 Pred. Eqns: RECORDERS

Age : 29 Yrs 07 Mths
 Height : 162 Cms
 Weight : 38 Kgs

Gender : Male
 Smoker : No
 Eth. Corr: 100

ID : S148559
 Temp :
 Date : 13-Jan-2024 12:20 PM

Spirometry Results

Parameter	Unit	Pre	M-Pre	%Pred	M-Post	%Pred	Imp
FVC	(L)	03.20	02.64	082	---	---	---
FEV1	(L)	02.74	02.47	090	---	---	---
FEV1/FVC	(%)	85.62	93.56	109	---	---	---
FEF25-75	(L/s)	04.28	03.07	072	---	---	---
PEFR	(L/s)	08.07	04.24	049	---	---	---
FIVC	(L)	03.59	---	---	---	---	---
FEV.5	(L)	01.80	---	---	---	---	---
FEV3	(L)	03.11	02.64	085	---	---	---
FIF8	(L/s)	05.00	---	---	---	---	---
FEF75-85	(L/s)	---	01.63	---	---	---	---
FEF.2-1.2(L/s)	(L/s)	07.23	03.75	052	---	---	---
FEF.25	(L/s)	07.82	04.01	051	---	---	---
FEF 50%	(L/s)	05.74	03.39	059	---	---	---
FEF 75%	(L/s)	03.06	01.96	064	---	---	---
FEV.5/FVC	(%)	68.18	---	---	---	---	---
FEV3/FVC	(%)	97.15	100.00	103	---	---	---
FEI	(sec)	---	01.67	---	---	---	---
ExpirTime	(sec)	---	00.11	---	---	---	---
Lung Age (Yrs)		029	032	110	---	---	---
FEV6	(L)	03.20	---	---	---	---	---
FIF 25%	(L/s)	---	03.58	---	---	---	---
FIF 50%	(L/s)	---	04.43	---	---	---	---
FIF 75%	(L/s)	---	04.90	---	---	---	---
FVC	(L)	02.50	---	---	---	---	---
FEV	(L)	01.43	00.55	038	---	---	---
IRV	(L)	01.33	---	---	---	---	---
RV	(L/min)	---	12.00	---	---	---	---
RI	(L/min)	---	19.35	---	---	---	---
TI	(sec)	---	01.70	---	---	---	---
Tc	(sec)	---	01.60	---	---	---	---
VT	(L)	---	00.62	---	---	---	---
MMV%		---	00.24	---	---	---	---
TI/Tot	(L)	---	00.55	---	---	---	---
IC	(L)	---	01.95	---	---	---	---
MMV	(L/min)	132	064	048	---	---	---
MMV2	(L/min)	---	26.74	---	---	---	---
MMV	(L)	---	02.39	---	---	---	---

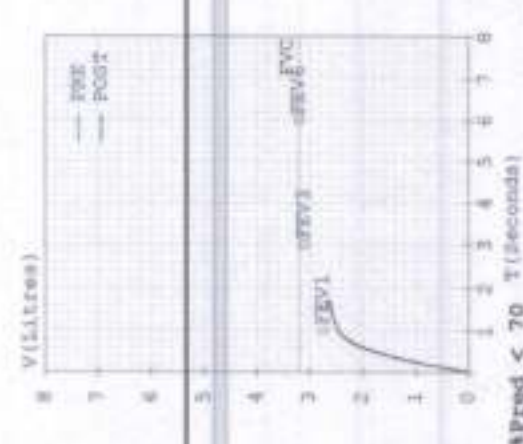
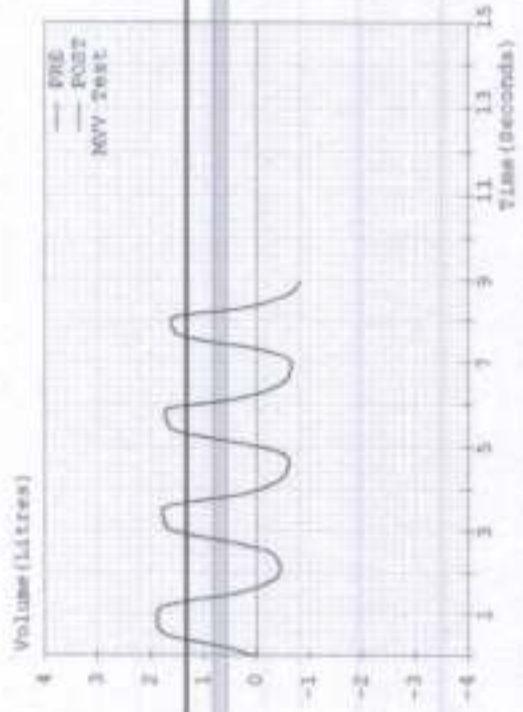
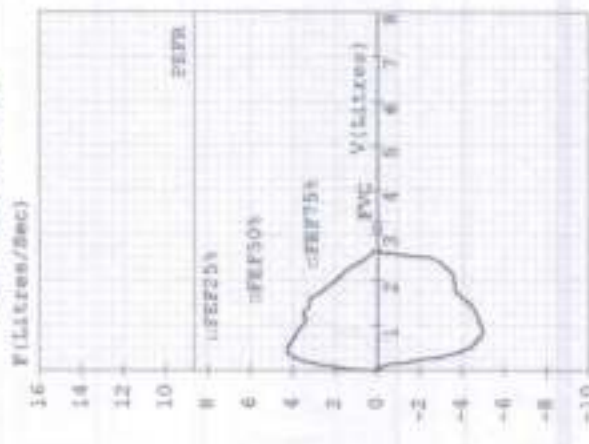
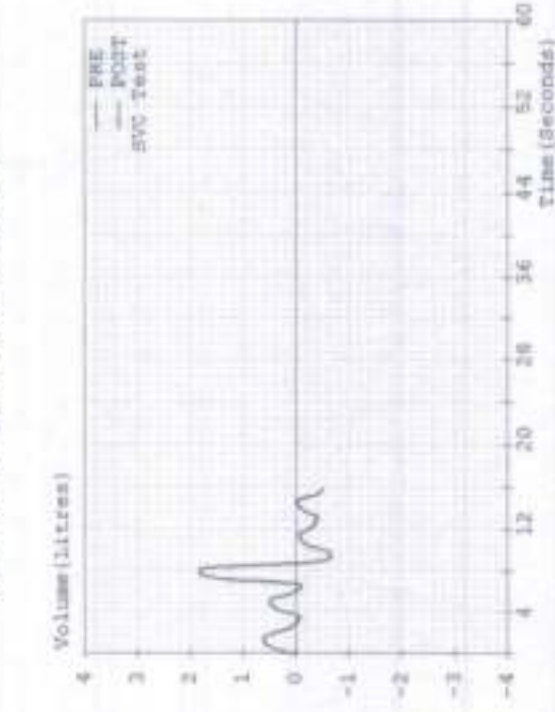

Pre Medication Report Indicates
 Early Small Airway Obstruction as FEF 25-75 %Pred or PEFR %Pred < 70
 Spirometry within normal limits as (FEV1/FVC)%Pred >95 and FVC%Pred >80

13-Jan-2024 11:37:12

DOB: yr. MALE

Vent rate: 60 BPM
 PR int: 151 ms
 QRS dur: 88 ms
 QT/QTc: 361/361 ms
 P-R-T axes: 65 80 57

SINUS RHYTHM
 ST ELEVATION, PROBABLY EARLY REPOLARIZATION
 BORDERLINE ECG
 INTERPRETATION BASED ON A DEFAULT AGE OF 40 YEARS

Reviewed by -----

Mr. Gauram Sethi

28/1/19

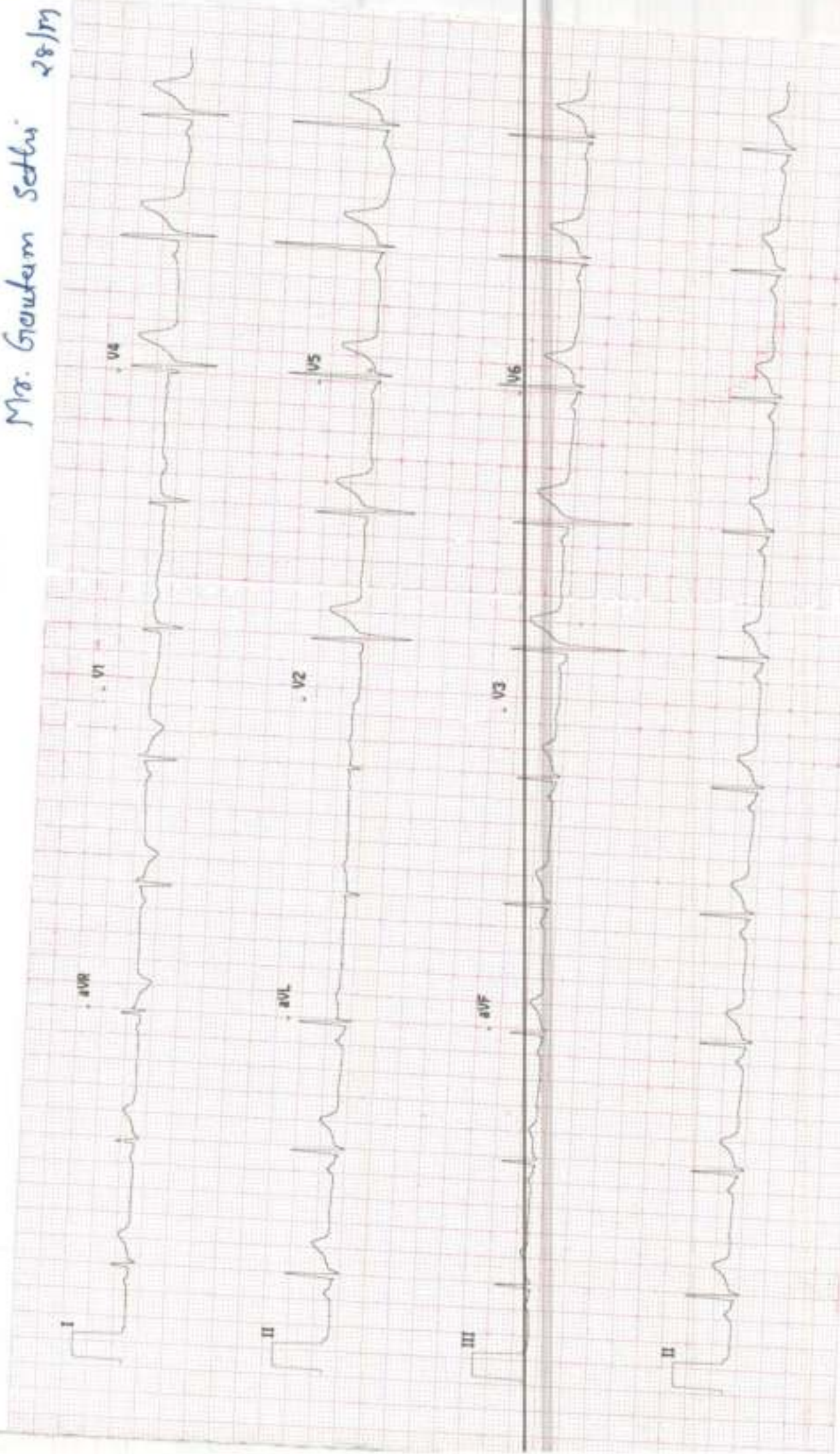



OPD ASSESSMENT FORM



Name Mr. Gautam Sethi Age.Sex 28/m MR.No. S148559
 Doctor Dr Shailaja Desai Date 13/01/24
 Ht : _____ Wt : _____ Temp : _____ Pulse : _____ BP : _____
 SPO2 : _____ Post of walk SPO2 : _____

Chief Complaints :

- Routine dental check up

Drug / Food Allergy :

Prior Medication Reviewed : Yes No

On examination :

- to stain calculus

Past History :

Provisional Diagnosis :

**Treatment and further Advices :
(Write in Capital Letters)**

Rx

1) Scaling

Nutritional Assessment :

- Obese
- Well nourished
- Mild- moderate nourished
- Severely mal-nourished

Investigation advised :

Dr. Shailaja Desai
Dr. Shailaja Desai
 B.D.S. (Dental Surgeon)
 A-2793
 Dental Surgeon
 Sunshine Global Hospital Surat
 Signature

Follow Up : _____ Date : _____

In case of emergency Please report to Emergency Department of Hospital OR
Call : 75748 49465, 0261-4111000

TABULAR SUMMARY REPORT

ID: S148559

28years

Caucasian

Male

Visit:
12-Jan-2024
15:30:02

Referred by:
Test ind:

BRUCE
Max HR: 163bpm 84% of max predicted 192bpm
Max BP: 130/80
Reason for Termination:
Comments:

Total Exercise time: 9:11

Maximum workload: 10.4METS

25.0 mm/s
10.0 mm/mV
100hz

Test Name	Stage Name	Time in Stage	Speed (mph)	Grade (%)	Workload (METS)	HR (bpm)	BP (mmHg)	RRP (ml/100)
PRETEST	SUPINE	4:13	0.3	0.0	1.2	91	106/57	96
	STAGE 1	3:00	1.7	0.0	4.6	99	109/57	105
	STAGE 2	3:00	2.5	0.0	7.0	125	115/70	144
	STAGE 3	3:00	3.4	0.0	10.1	155	120/80	186
EXERCISE	STAGE 4	0:11	4.2	0.0	10.4	163		
	RECOVERY	4:52	0.3	0.0	1.0	102		

TMT is negative for inducible ischemia

P

Technician:

Enclosed found

MAC35 010B

12 LEAD REPORT

76bpm

BP: 106/57

PRETEST
SUPINE

2:34

BRUCE

** *mph
** *%

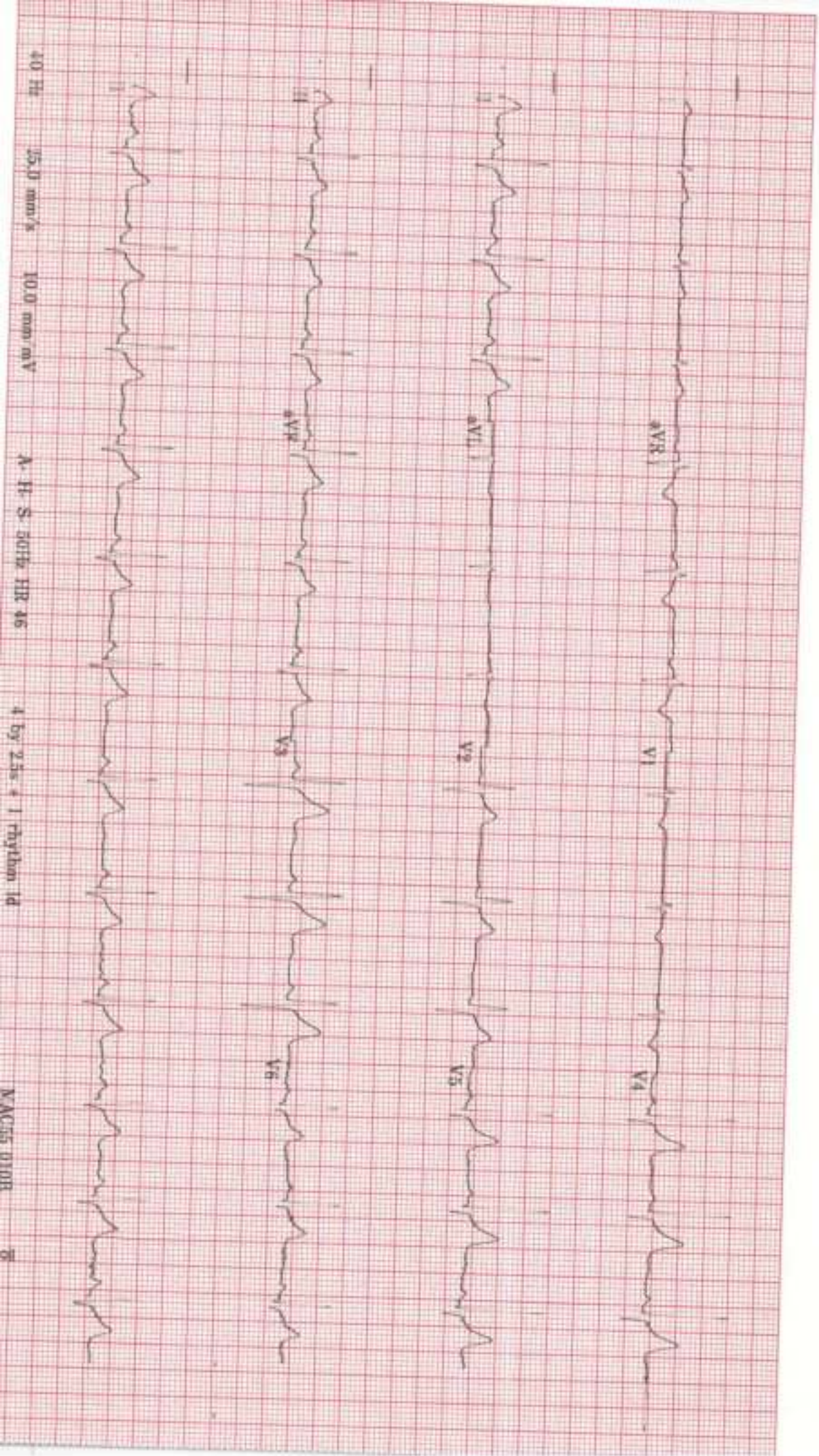

40 Hz

25.0 mm/s

10.0 mm/mV

A-H-S-50Hz HR 46

4 by 2.5s x 1 rhythm id

NAC55 010R

2

Case Unit 56th
ID: S148559
Vart

13-Jan-2024
15:37:15

LINKED MEDIANS REPORT

99bpm

BP: 106/57

EXERCISE
STAGE 1

3:00

BRUCE

1.7mph

10.0%

ST @ 10mm/mV
80ms postJ

Lead
ST(mV)
Slope(mV/s)

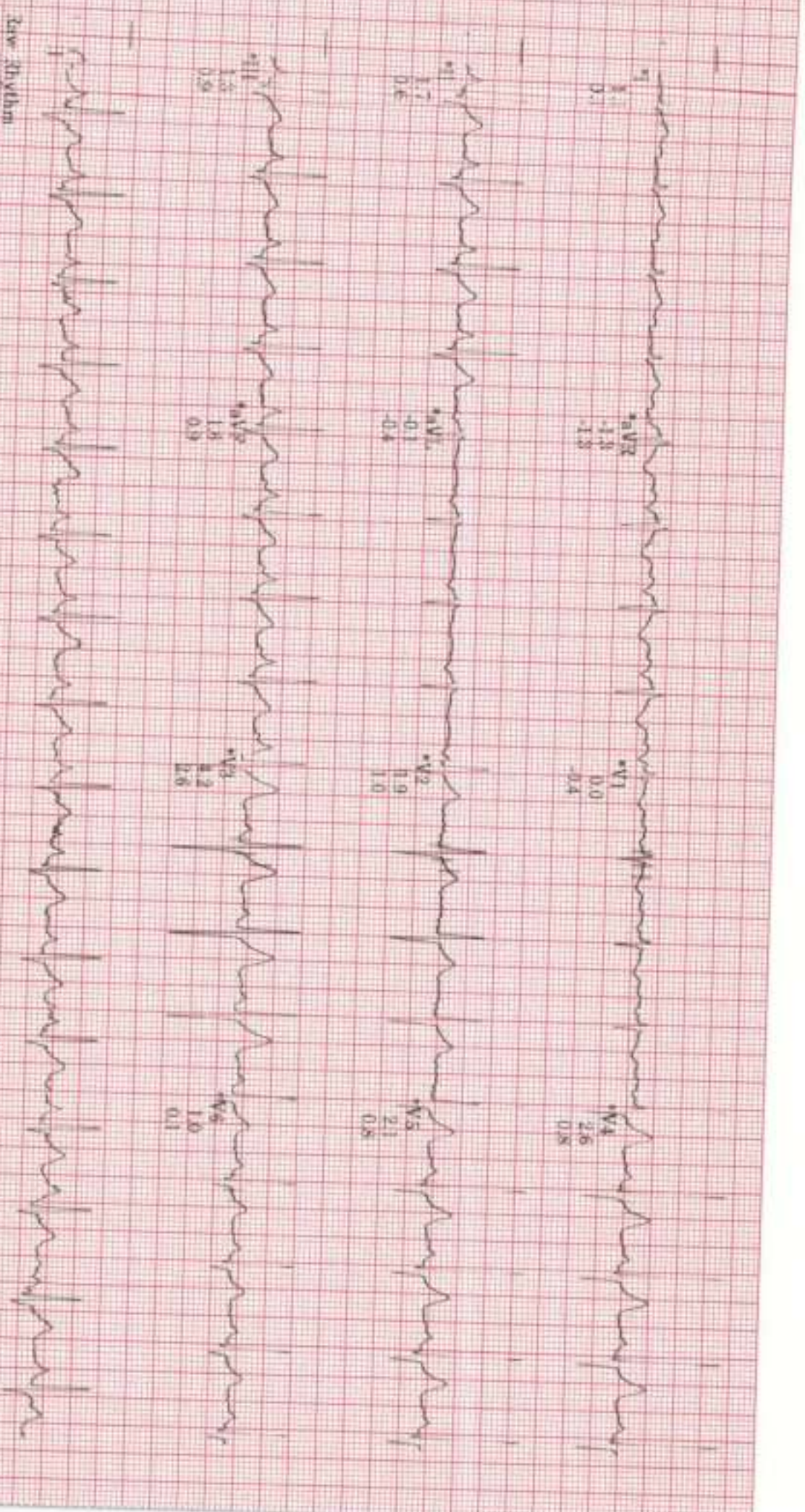

* Computer Synthesized Rhythm

10 Hz 25.0 mm/s 10.0 mm/mV A-H-S 30Hz/HR 46

MAC55 010R 5

Gar bin seth
ID: S148559
Vite t.

13-Jan-2024
15c015

LINKED MEDIANS REPORT

125bpm

BP: 115/70

ST @ 10mm/mV
80ms postJ

EXERCISE
STAGE 3
6:00

BRUCE
2.5mph
12.0%

Lead
ST(mV)
Slope(mV/s)

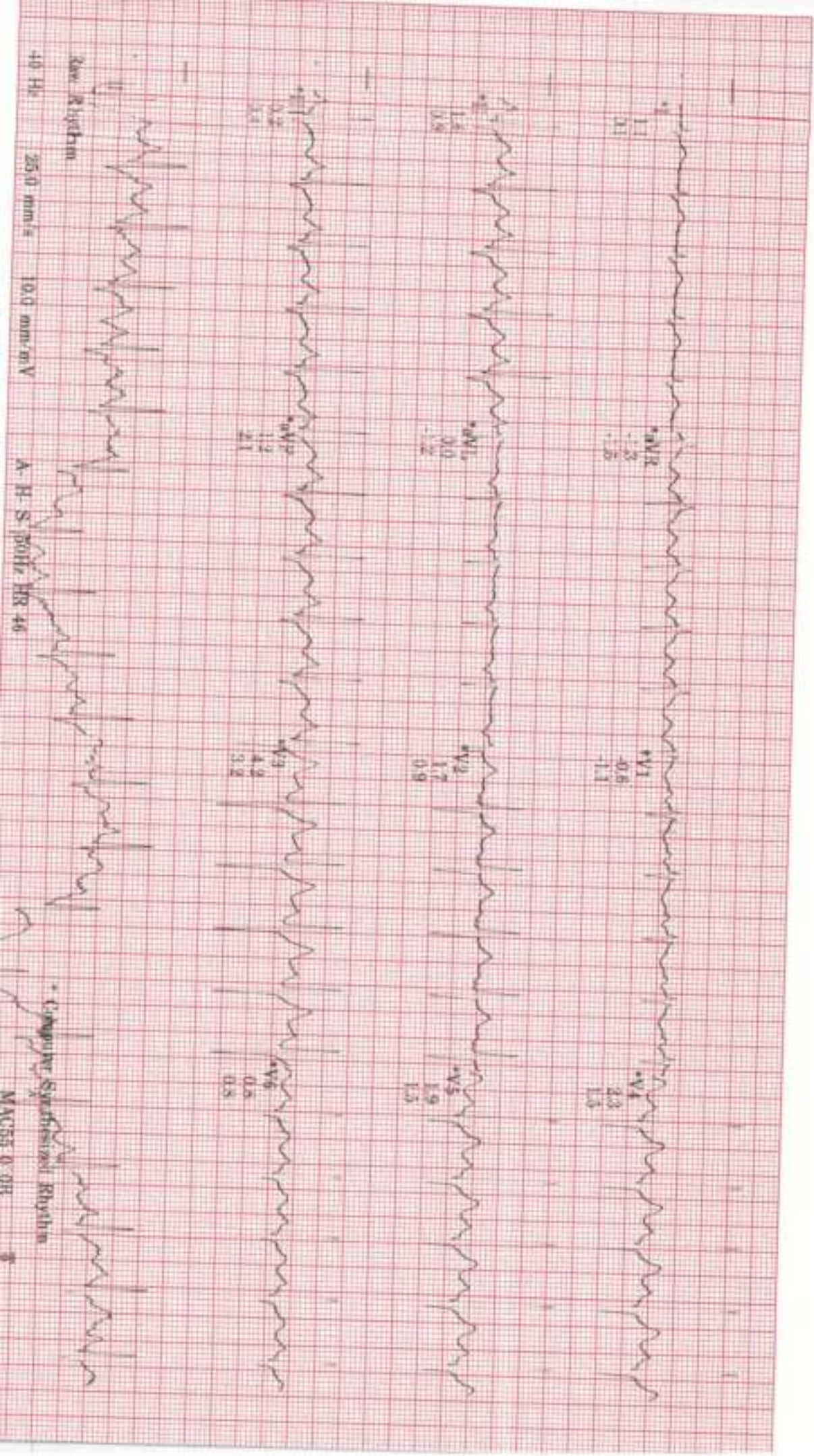

LINKED MEDIANS REPORT

155bpm

BP: 120/80

ST @ 10mm/mV
80ms postJ

EXERCISE
STAGE 3

9:00

BRUCE

3.4mph

14.0%

LoI
STV
Slo

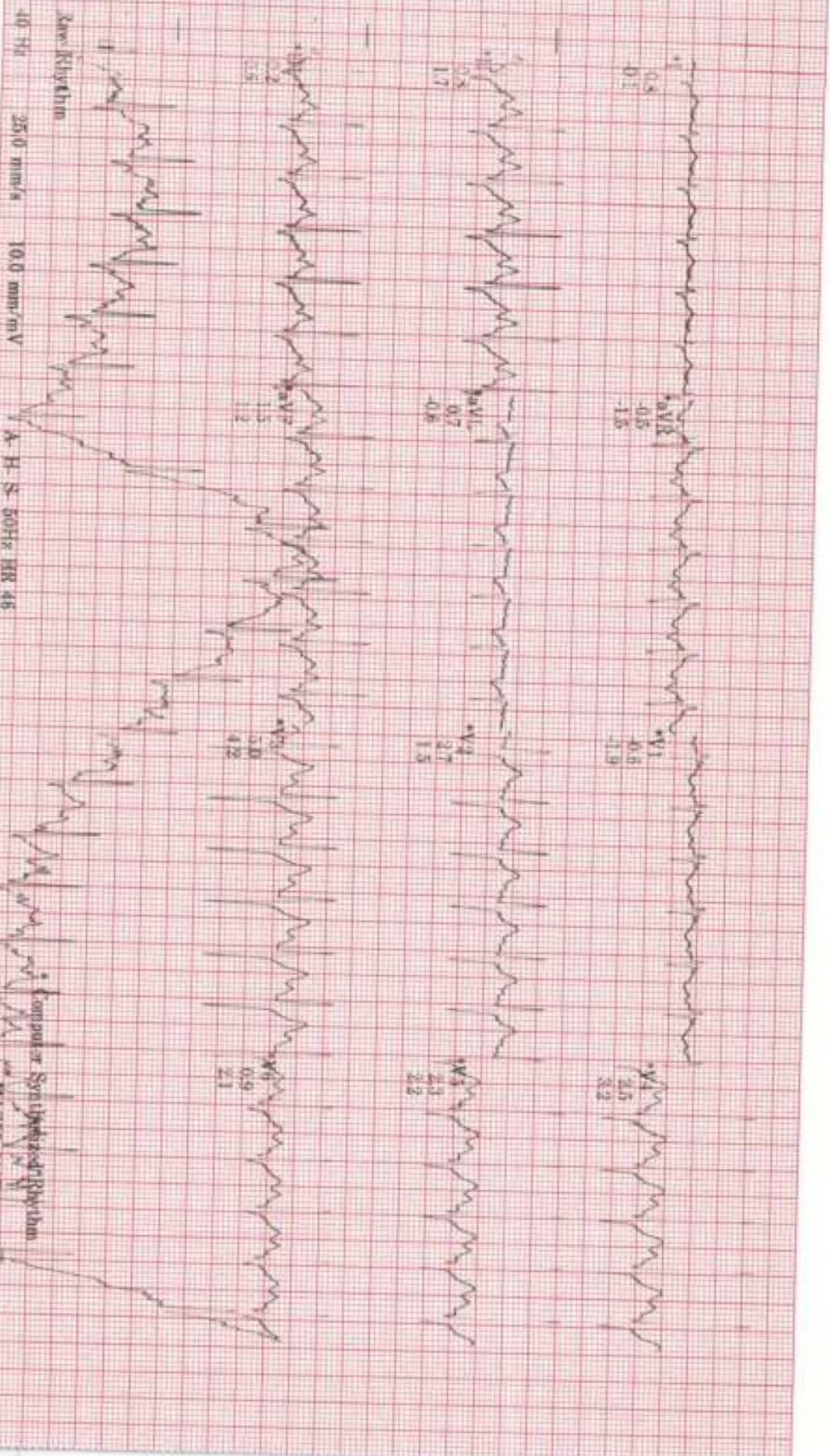

LINKED MEDIANS REPORT

163bpm

EXERCISE
STAGE 4
9-11

BRUCE
4.2mph
16.0%

ST @ 10mm/mV
80ms postL

Lead
ST(mn)
Slope(mV/s)

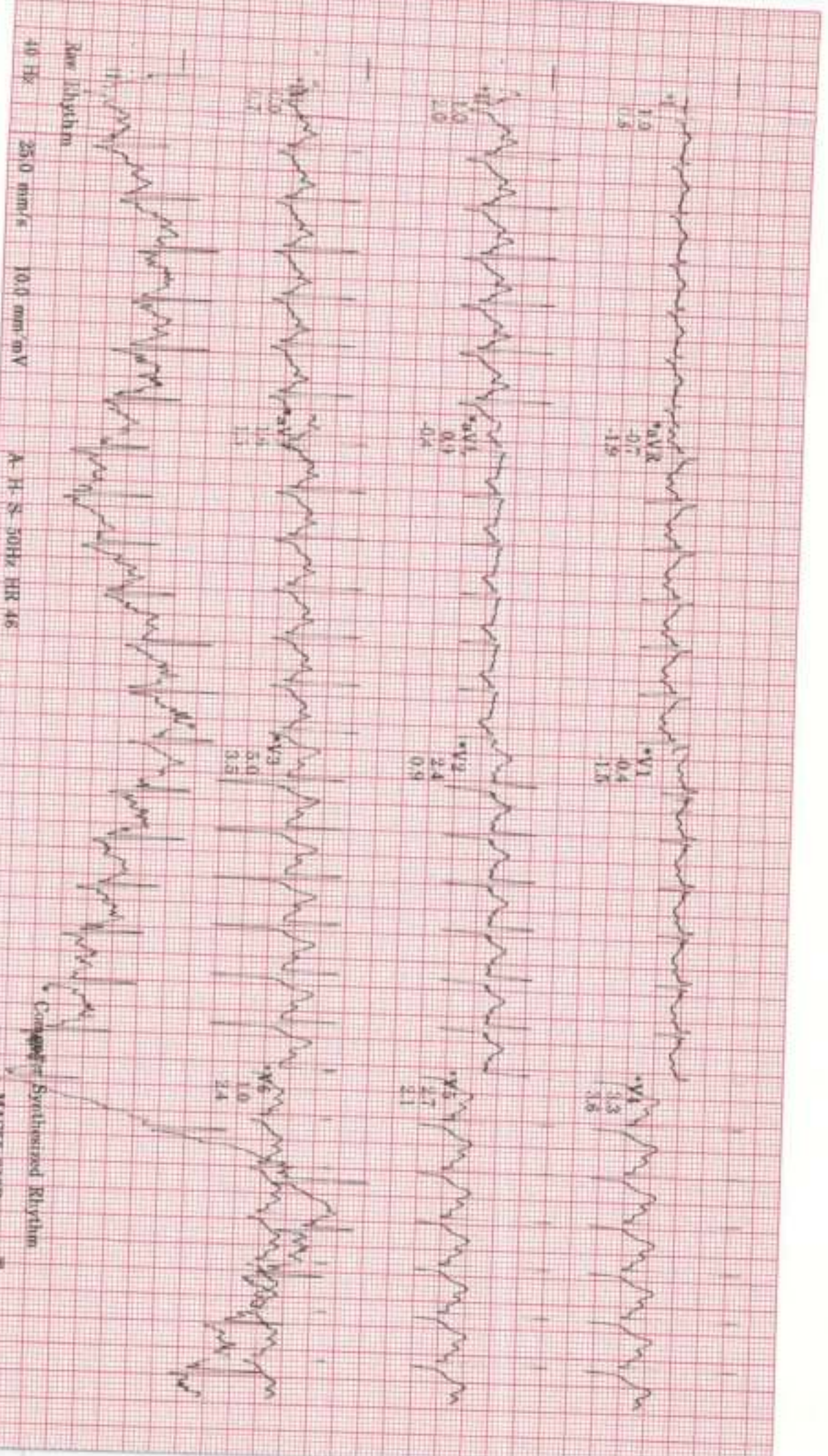

LINKED MEDIANS REPORT

108bpm

BP: 128/70

RECOVERY
RECOVERY
2:00

BRUCE
** * mph
** * %

ST @ 10mm/mV
80ms postJ

Lead
ST (mm)
Slope (mV/s)

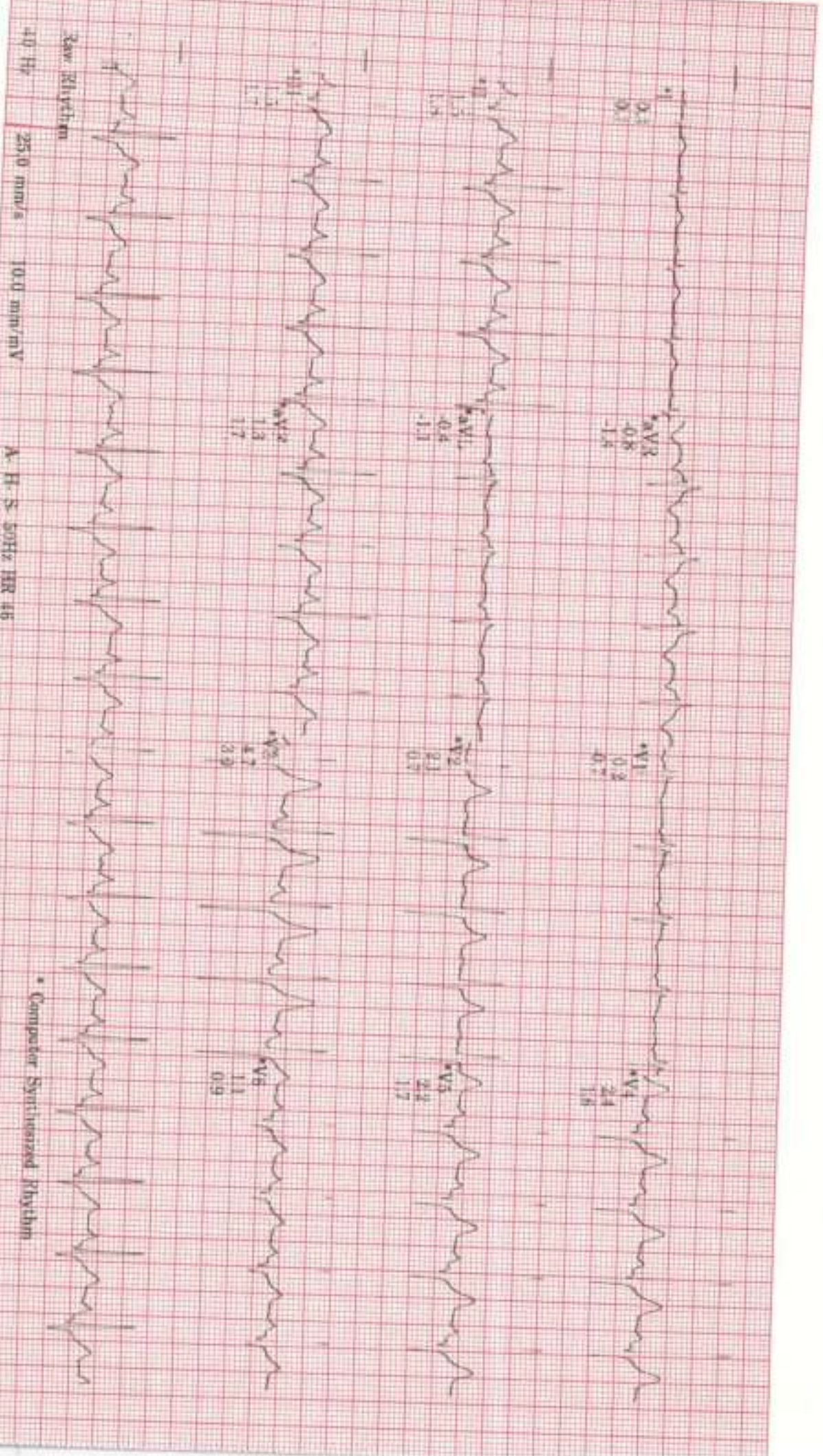

Location section
ID: S148559
Vital:

13-Jan-2024
15:47:26

LINKED MEDIANS REPORT

100bpm
RECOVERY
RECOVERY
4:00

B.P.: 110/70

BRUCE
** 4mph
** 4%g

ST @ 10mm/mV
50ms postJ

Lead
ST(mm)
Slope(mV/s)

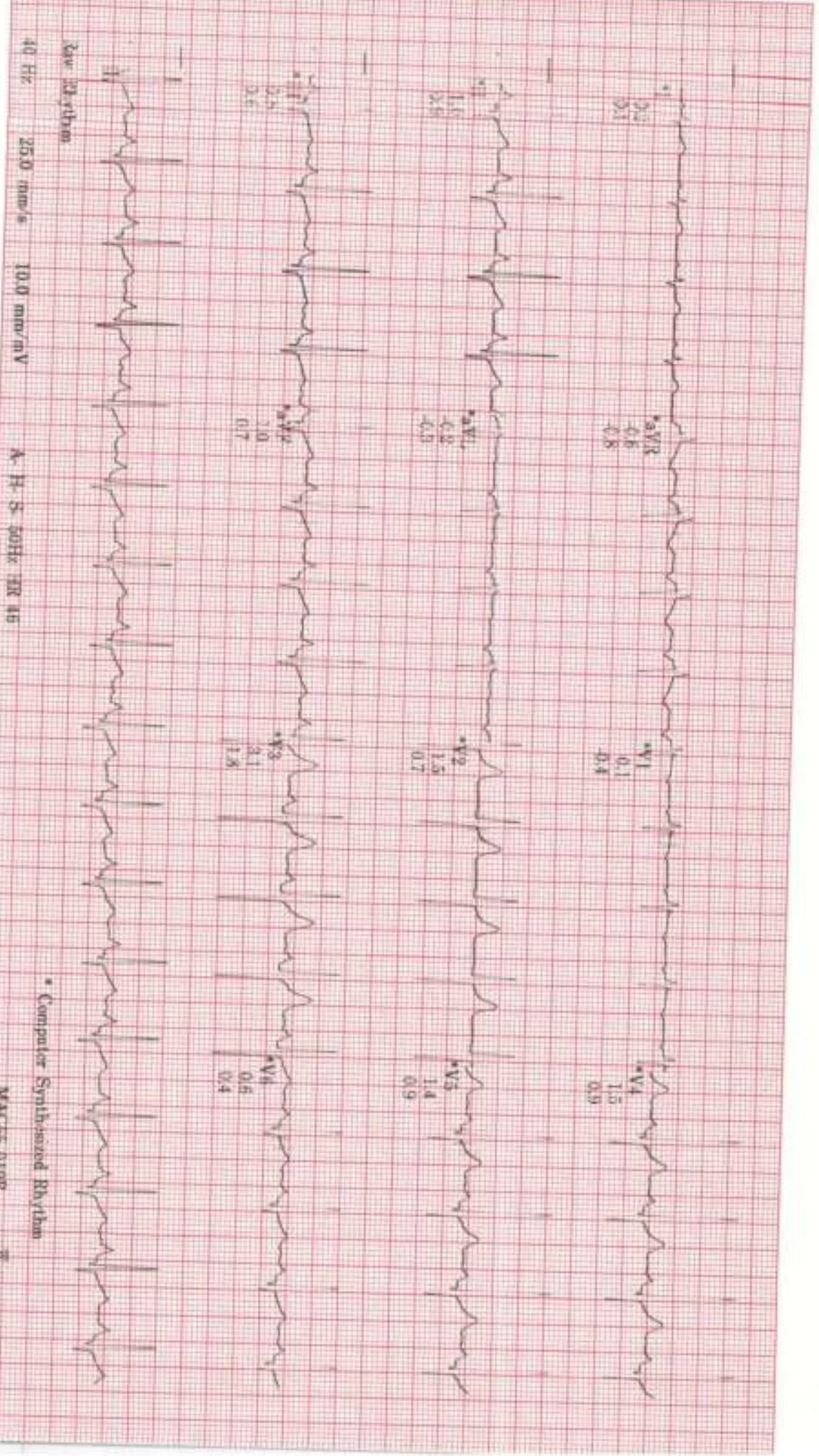

SELECTED MEDIAN REPORT

ID: S188559

BRUC 3

35.0 mm/s

Date: 12-Jan-2024

Max HR: 163bpm

0.0 mm/mV

183209

Max EP: 130/80

00hr

25 years

Caucasian

Male

Total Exercise time: 9:11
Maximum workload: 10.4METS

Referred by:
Test no:

BASELINE	MAX ST	PEAK	TEST END	BASELINE	MAX ST	PEAK	TEST END
HR (bpm)	EXHR (bpm)	EXHR (bpm)	RECOVERY (bpm)	EXHR (bpm)	EXHR (bpm)	EXHR (bpm)	RECOVERY (bpm)
71	143	163	102	91	143	163	102
1:57:57	1:57:70	1:57:00	1:57:00	1:57:57	1:57:70	1:57:00	1:57:00

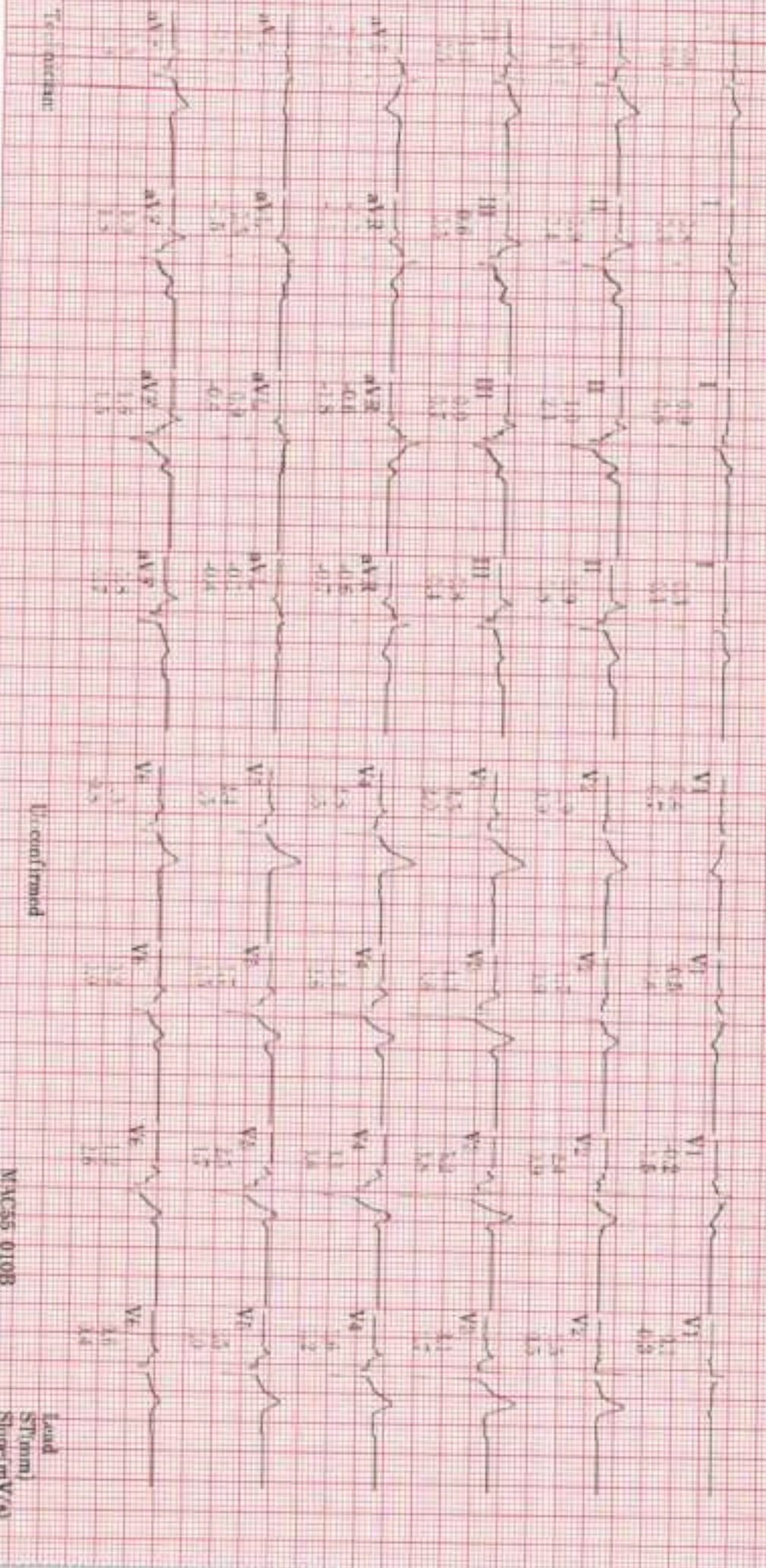

Test duration

W: continued

M: AC25 010B

Lead ST(m) Slope(mV/s)

GRADED EXERCISE SUMMARY

BRUCE

Max HR: 163bpm 84% of max predicted 192bpm

Max BP: 130/80

Reason for Termination:

Comments:

Total Exercise time: 9:11

Maximum workload: 10.4METs

25.0 mm/s

10.0 mm/mV

100hz

Referred by:
Test Ind:

28years

Caucasian

Male

BASLINE

EXERCISE STAGE 1
1.00 METS
91bpm
BP: 106/57
ST @ 10mm/mV
80ms pool

Lead
ST (mm)
Slope (mV/s)

EXERCISE STAGE 3
8.37 METS
7.9METs

MAX ST
143bpm
BP: 115/70
ST @ 10mm/mV
80ms pool

Lead
ST (mm)
Slope (mV/s)

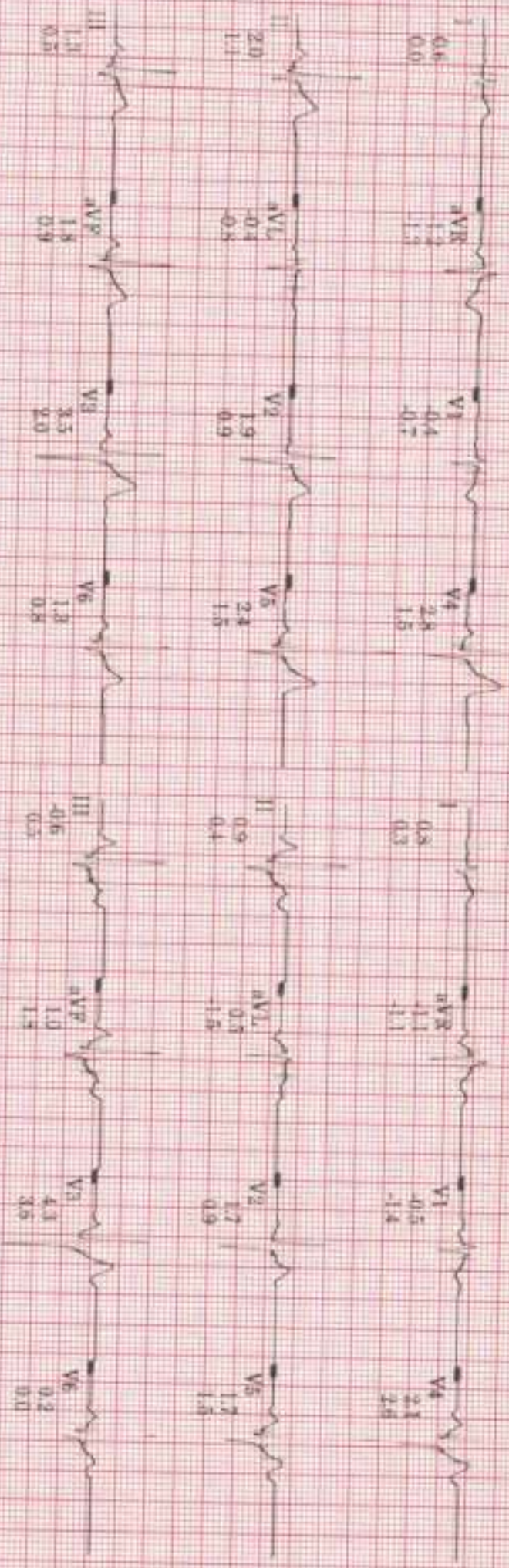

Technician:

Entered/Printed

M/AC/SS 0108

SAMPLE CARDIAC CYCLES

13-Jan-2024
15:00:02

STAGE	HR (bpm)	BP (mmHg)	Watts (ETS)
PRETEST SUPINE	4:05	87/60	1.0METS
EXERCISE STAGE 1	0:00	91/60	1.2METS
EXERCISE STAGE 1	1:00	90/60	2.9METS
EXERCISE STAGE 1	2:00	95/60	4.6METS
EXERCISE STAGE 1	3:00	99/60	4.6METS
EXERCISE STAGE 2	4:00	121/60	5.8METS
EXERCISE STAGE 2	5:00	121/60	7.0METS

BRUCE

ST @ 10mm/mV

40mm/second

25.0 mm/s

10.0 mm/mV

100hz

Lead
ST (mm)
Slope (mV/s)



13-Jan-2024
15:00:02

EXERCISE STAGE	EXERCISE STAGE	EXERCISE STAGE	EXERCISE STAGE	EXERCISE STAGE	EXERCISE STAGE	RECOVERY RECOVERY
2	3	3	3	3	4	
6:00	6:37	7:00	8:00	9:00	9:11	1:00
125bpm	143bpm	144bpm	154bpm	155bpm	163bpm	124bpm
BP: 115/70	BP: 115/70	BP: 115/70	BP: 150/80	BP: 150/80	BP: 150/80	BP: 150/80
7.0M ETS	7.9M ETS	8.4M ETS	10.1M ETS	10.1M ETS	10.4M ETS	5.7M ETS
	MAX ST				PEAK	

SAMPLE CARDIAC CYCLES

Vital

BRUCE
ST @ 10min/mV
40mm/paper
25.0 mm/s
10.0 mm/mV
100%

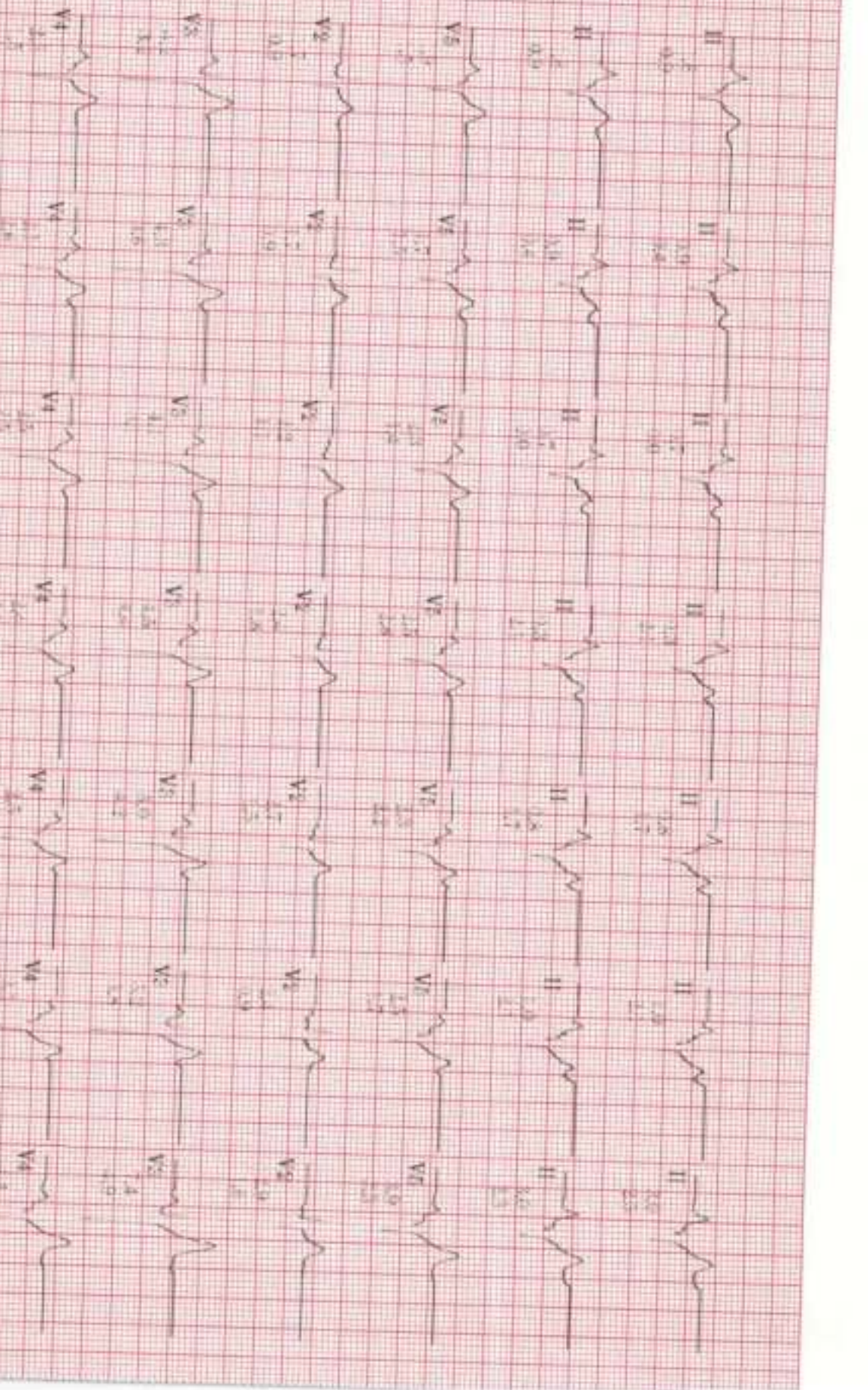

ID: S148559
Vital

TREND GRAPH

13-Jan-2024
15:00:02

BRUCE

ST @ 10mm/mV 40 PVC's/m
50ms postd
EXERCISE
0:00

Heart Rate (bpm)

BP (mm Hg)

250
200

250
200

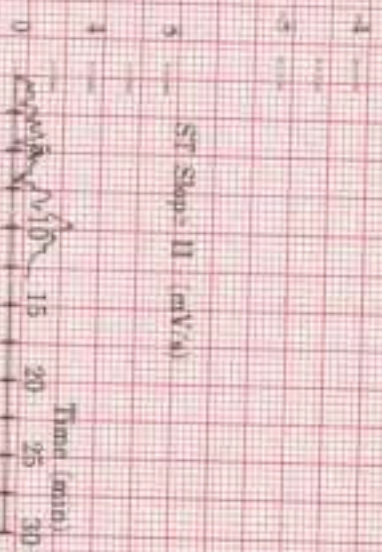
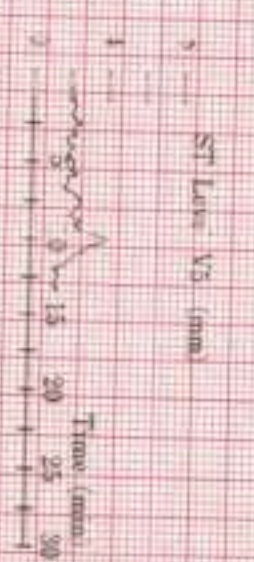
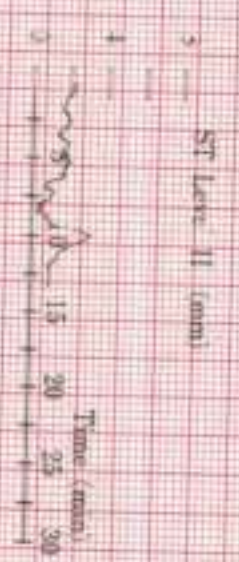
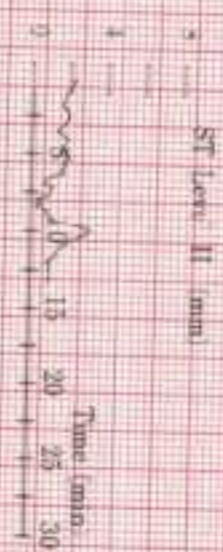

MAC55 010B