

Dr. Vimmi Goel
MBBS, MD (Internal Medicine)
Sr. Consultant Non Invasive Cardiology
Reg. No: MMC-2014/01/0113

Preventive Health Check up
KIMS Kingsway Hospitals
Nagpur
Phone No.: 7499913052



KIMS-KINGSWAY
HOSPITALS

Madravheril

A10- devali

Name: Mrs. priyanka Funde Date: 28/

Age: 37y Sex: MF Weight: 53.7 kg Height: 157.0 inc BMI: 21.8

BP: 134/83 mmHg Pulse: 96/m bpm RBS: mg/dl

SpO2: 99%

LMP-10-2-24.

Diabetes

Chc
by
PIA / ~

Adv.

- Gynec (preg)
- Diet + Exercise

FBS
PMBS
HbA1c
after
Smthg

Dr. VIMMI GOEL
MBBS, MD
Sr. Consultant Non Invasive Cardiology
Reg. No.: 2014/01/0113

DEPARTMENT OF OPHTHALMOLOGY
OUT PATIENT ASSESSMENT RECORD

PRIYANKA FUNDE 37Y(S) 0M(S) 0D(S)YF (IMR)2324038839 0823469170 MARRIED	CONSULT DATE: 28-02-2024 CONSULT ID: OPC2324119175 CONSULT TYPE: VISIT TYPE: NORMAL TRANSACTION TYPE:	DR. ASHISH PRAKASHCHANDRA KAMBLE MBBS,MS, FVRS,FICO CONSULTANT DEPT OPHTHALMOLOGY
---	--	---

VITALS

Temp : Pulse : BP (mmHg) : spO2 : Pain Score : Height :
- °F - /min - %RA - /10 - cms

Weight : BMI :
- kgs -

CHIEF COMPLAINTS

ROUTINE CHECK UP

MEDICATION PRESCRIBED

#	Medicine	Route	Dose	Frequency	When	Duration
1	SYSTANE COMPLETE 10ML EYE DROP	Eye	1-1-1-1	Every Day	NA	90 DAYS
	Instructions : BOTH EYES					
	Composition : PROPYLENE GLYCOL 0.6% W/V 0.5%					

NOTES

GLASS PRESCRIPTION :-
DISTANCE VISION

EYE	SPH	CYL	AXIS	VISION
RIGHT EYE	00	00	00	6/6
LEFT EYE	00	00	00	6/6

NEAR ADDITION

RIGHT EYE	+1.00d	NS
LEFT EYE	+1.00d	NS

REMARK- Progressive Glass / Bifocal.

REVIEW

Follow up Date :28-08-2024

(Signature)

Dr. Ashish Prakashchandra Kamble
MBBS,MS, FVRS,FICO
Consultant

Printed On :28-02-2024 16:15:31



**CLINICAL DIAGNOSTIC LABORATORY
DEPARTMENT OF PATHOLOGY**

Patient Name : Mrs. PRIYANKA FUNDE
Age /Gender : 37 Y(s)/Female
Bill No/ UMR No : BIL2324080953/UMR2324038839
Referred By : Dr. Vimmi Goel MBBS,MD
Received Dt : 28-Feb-24 01:51 pm
Report Date : 28-Feb-24 03:29 pm

HAEMOGRAM

<u>Parameter</u>	<u>Specimen</u>	<u>Results</u>	<u>Biological Reference</u>	<u>Method</u>
Haemoglobin	Blood	11.0	12.0 - 15.0 gm%	Photometric
Haematocrit(PCV)		34.5	36.0 - 46.0 %	Calculated
RBC Count		4.79	3.8 - 4.8 Millions/cumm	Photometric
Mean Cell Volume (MCV)		72	83 - 101 fl	Calculated
Mean Cell Haemoglobin (MCH)		23.0	27 - 32 pg	Calculated
Mean Cell Haemoglobin Concentration (MCHC)		32.0	31.5 - 35.0 g/l	Calculated
RDW		18.0	11.5 - 14.0 %	Calculated
Platelet count		281	150 - 450 10^3 /cumm	Impedance
WBC Count		9000	4000 - 11000 cells/cumm	Impedance

DIFFERENTIAL COUNT

Neutrophils	64.0	50 - 70 %	Flow Cytometry/Light microscopy
Lymphocytes	30.1	20 - 40 %	Flow Cytometry/Light microscopy
Eosinophils	1.2	1 - 6 %	Flow Cytometry/Light microscopy
Monocytes	4.7	2 - 10 %	Flow Cytometry/Light microscopy
Basophils	0.0	0 - 1 %	Flow Cytometry/Light microscopy
Absolute Neutrophil Count	5760	2000 - 7000 /cumm	Calculated



CLINICAL DIAGNOSTIC LABORATORY
DEPARTMENT OF PATHOLOGY

Patient Name : Mrs. PRIYANKA FUNDE	Age / Gender : 37 Y(s)/Female
Bill No/ UMR No : BIL2324080953/UMR2324038839	Referred By : Dr. Vimmi Goel MBBS,MD
Received Dt : 28-Feb-24 01:51 pm	Report Date : 28-Feb-24 03:29 pm

<u>Parameter</u>	<u>Specimen</u>	<u>Results</u>	<u>Biological Reference</u>	<u>Method</u>
Absolute Lymphocyte Count		2709	1000 - 4800 /cumm	Calculated
Absolute Eosinophil Count		108	20 - 500 /cumm	Calculated
Absolute Monocyte Count		423	200 - 1000 /cumm	Calculated
Absolute Basophil Count		0	0 - 100 /cumm	Calculated
PERIPHERAL SMEAR				
RBC		Microcytosis + (Few), Hypochromia + (Few), Anisocytosis + (Few)		Light microscopy
WBC		As Above		
Platelets		Adequate		
ESR		24	0 - 20 mm/hr	Automated Westergren's Method

*** End Of Report ***

Suggested Clinical Correlation * If necessary, Please discuss

Verified By : : 11100499

Test results related only to the item tested.

No part of the report can be reproduced without written permission of the laboratory.

Dr. VAIDEHEE NAIK, MBBS,MD
CONSULTANT PATHOLOGIST



CLINICAL DIAGNOSTIC LABORATORY

DEPARTMENT OF BIOCHEMISTRY

Patient Name : Mrs. PRIYANKA FUNDE	Age / Gender : 37 Y(s)/Female
Bill No/ UMR No : BIL2324080953/UMR2324038839	Referred By : Dr. Vimmi Goel MBBS,MD
Received Dt : 28-Feb-24 01:51 pm	Report Date : 28-Feb-24 03:26 pm

<u>Parameter</u>	<u>Specimen</u>	<u>Results</u>	<u>Biological Reference</u>	<u>Method</u>
Fasting Plasma Glucose	Plasma	93	< 100 mg/dl	GOD/POD,Colorimetric
GLYCOSYLATED HAEMOGLOBIN (HBA1C)				
HbA1c		5.6	Non-Diabetic : <= 5.6 % Pre-Diabetic : 5.7 - 6.4 % Diabetic : >= 6.5 %	HPLC

*** End Of Report ***

Suggested Clinical Correlation * If necessary, Please discuss

Verified By : : 11100499

Test results related only to the item tested.

No part of the report can be reproduced without written permission of the laboratory.

Dr. VAIDEHEE NAIK, MBBS,MD

CONSULTANT PATHOLOGIST

SPANV Medisearch Laboratories Private Limited
44, Parwana Bhawan, Kingsway, Nagpur - 440 001, Maharashtra, India.

Phone: +91 0712 6789700
CIN: U74999MH2018PTC303510



CLINICAL DIAGNOSTIC LABORATORY
DEPARTMENT OF BIOCHEMISTRY

Patient Name : Mrs. PRIYANKA FUNDE	Age /Gender : 37 Y(s)/Female
Bill No/ UMR No : BIL2324080953/UMR2324038839	Referred By : Dr. Vimmi Goel MBBS,MD
Received Dt : 28-Feb-24 04:00 pm	Report Date : 28-Feb-24 06:13 pm

<u>Parameter</u>	<u>Specimen</u>	<u>Results</u>	<u>Biological Reference</u>	<u>Method</u>
Post Prandial Plasma Glucose	Plasma	193	< 140 mg/dl	GOD/POD, Colorimetric

Interpretation:

Clinical Decision Value as per ADA Guidelines 2021

Diabetes Mellites If,

Fasting \geq 126 mg/dl

Random/2Hrs. OGTT \geq 200 mg/dl

Impaired Fasting = 100-125 mg/dl

Impaired Glucose Tolerance = 140-199 mg/dl

*** End Of Report ***

Suggested Clinical Correlation * If necessary, Please discuss

Verified By : : 11100131

Test results related only to the item tested.

No part of the report can be reproduced without written permission of the laboratory.

Dr. VAIDEHEE NAIK, MBBS,MD
CONSULTANT PATHOLOGIST



CLINICAL DIAGNOSTIC LABORATORY
DEPARTMENT OF BIOCHEMISTRY

Patient Name : Mrs. PRIYANKA FUNDE	Age / Gender : 37 Y(s)/Female
Bill No/ UMR No : BIL2324080953/UMR2324038839	Referred By : Dr. Vimmi Goel MBBS,MD
Received Dt : 28-Feb-24 01:51 pm	Report Date : 28-Feb-24 04:01 pm

LIPID PROFILE

Parameter	Specimen	Results	Method
Total Cholesterol	Serum	200	Enzymatic(CHE/CHO/PO D)
Triglycerides		134	Enzymatic (Lipase/GK/GPO/POD)
HDL Cholesterol Direct		38	Phosphotungstic acid/mgcl-Enzymatic (microslide)
LDL Cholesterol Direct		118.92	Enzymatic
VLDL Cholesterol		27	Calculated
Tot Chol/HDL Ratio		5	Calculation

Initiate therapeutic	Consider Drug therapy	LDC-C
CHD OR CHD risk equivalent	>100	>130, optional at 100-129
Multiple major risk factors conferring 10 yrs CHD risk >20%		<100
Two or more additional major risk factors, 10 yrs CHD risk <20%	>130	10 yrs risk 10-20 % >130
No additional major risk or one additional major risk factor	>160	10 yrs risk <10% >160
		<160

*** End Of Report ***

Suggested Clinical Correlation * If necessary, Please discuss

Verified By : : 11100131

Test results related only to the item tested.

No part of the report can be reproduced without written permission of the laboratory.

Dr. VAIDEHEE NAIK, MBBS,MD
CONSULTANT PATHOLOGIST



CLINICAL DIAGNOSTIC LABORATORY

DEPARTMENT OF BIOCHEMISTRY

Patient Name : Mrs. PRIYANKA FUNDE	Age / Gender : 37 Y(s)/Female
Bill No/ UMR No : BIL2324080953/UMR2324038839	Referred By : Dr. Vimmi Goel MBBS,MD
Received Dt : 28-Feb-24 01:51 pm	Report Date : 28-Feb-24 04:01 pm

<u>Parameter</u>	<u>Specimen</u>	<u>Result Values</u>	<u>Biological Reference</u>	<u>Method</u>
RFT				
Blood Urea	Serum	14	15.0 - 36.0 mg/dl	Urease with indicator dye
Creatinine		0.6	0.52 - 1.04 mg/dl	Enzymatic (creatinine amidohydrolase)
GFR		118.5	>90 mL/min/1.73m square.	Calculation by CKD-EPI 2021
Sodium		143	136 - 145 mmol/L	Direct ion selective electrode
Potassium		4.31	3.5 - 5.1 mmol/L	Direct ion selective electrode
THYROID PROFILE				
T3		1.48	0.55 - 1.70 ng/ml	Enhanced chemiluminescence
Free T4		1.20	0.80 - 1.70 ng/dl	Enhanced Chemiluminescence
TSH		2.12	0.50 - 4.80 uIU/ml	Enhanced chemiluminescence

*** End Of Report ***

Suggested Clinical Correlation * If necessary, Please discuss

Verified By : : 11100131

Test results related only to the item tested.

No part of the report can be reproduced without written permission of the laboratory.

Dr. VAIDEHEE NAIK, MBBS,MD

CONSULTANT PATHOLOGIST

SPANV Medisearch Lifesciences Private Limited

44, Parvati Bihawan, Kingsway, Nagpur - 440 001, Maharashtra, India

Phone: +91 0212 6789100

CIN: U74999MH2018PTC303510



CLINICAL DIAGNOSTIC LABORATORY
DEPARTMENT OF BIOCHEMISTRY

Patient Name : Mrs. PRIYANKA FUNDE
Age / Gender : 37 Y(s)/Female
Bill No/ UMR No : BIL2324080953/UMR2324038839
Referred By : Dr. Vimmi Goel MBBS,MD
Received Dt : 28-Feb-24 01:51 pm
Report Date : 28-Feb-24 04:01 pm

LIVER FUNCTION TEST (LFT)

<u>Parameter</u>	<u>Specimen</u>	<u>Results</u>	<u>Biological Reference</u>	<u>Method</u>
Total Bilirubin	Serum	0.44	0.2 - 1.3 mg/dl	Azobilirubin/Dyphylline
Direct Bilirubin		0.16	0.1 - 0.3 mg/dl	Calculated
Indirect Bilirubin		0.28	0.1 - 1.1 mg/dl	Dual wavelength spectrophotometric
Alkaline Phosphatase		114	38 - 126 U/L	pNPP/AMP buffer
SGPT/ALT		26	13 - 45 U/L	Kinetic with pyridoxal 5 phosphate
SGOT/AST		26	13 - 35 U/L	Kinetic with pyridoxal 5 phosphate
Serum Total Protein		8.28	6.3 - 8.2 gm/dl	Biuret (Alkaline cupric sulphate)
Albumin Serum		4.48	3.5 - 5.0 gm/dl	Bromocresol green Dye Binding
Globulin		3.79	2.0 - 4.0 gm/dl	Calculated
A/G Ratio		1.2		

*** End Of Report ***

Suggested Clinical Correlation * If necessary, Please discuss

Verified By : : 11100131

Test results related only to the item tested.

No part of the report can be reproduced without written permission of the laboratory.

Dr. VAIDEHEE NAIK, MBBS,MD
CONSULTANT PATHOLOGIST



**CLINICAL DIAGNOSTIC LABORATORY
DEPARTMENT OF BIOCHEMISTRY**

Patient Name : Mrs. PRIYANKA FUNDE	Age /Gender : 37 Y(s)/Female
Bill No/ UMR No : BIL2324080953/UMR2324038839	Referred By : Dr. Vimmi Goel MBBS,MD
Received Dt : 28-Feb-24 01:51 pm	Report Date : 28-Feb-24 04:01 pm

LIVER FUNCTION TEST(LFT)

<u>Parameter</u>	<u>Specimen</u>	<u>Results</u>	<u>Biological Reference</u>	<u>Method</u>
Total Bilirubin	Serum	0.44	0.2 - 1.3 mg/dl	Azobilirubin/Dyphylline
Direct Bilirubin		0.16	0.1 - 0.3 mg/dl	Calculated
Indirect Bilirubin		0.28	0.1 - 1.1 mg/dl	Dual wavelength spectrophotometric
Alkaline Phosphatase		114	38 - 126 U/L	pNPP/AMP buffer
SGPT/ALT		26	13 - 45 U/L	Kinetic with pyridoxal 5 phosphate
SGOT/AST		26	13 - 35 U/L	Kinetic with pyridoxal 5 phosphate
Serum Total Protein		8.28	6.3 - 8.2 gm/dl	Biuret (Alkaline cupric sulphate)
Albumin Serum		4.48	3.5 - 5.0 gm/dl	Bromocresol green Dye Binding
Globulin		3.79	2.0 - 4.0 gm/dl	Calculated
A/G Ratio		1.2		

*** End Of Report ***

Suggested Clinical Correlation * If necessary, Please discuss

Verified By : : 11100131

Test results related only to the item tested.

No part of the report can be reproduced without written permission of the laboratory.

**Dr. VAIDEHEE NAIK, MBBS,MD
CONSULTANT PATHOLOGIST**



CLINICAL DIAGNOSTIC LABORATORY
DEPARTMENT OF PATHOLOGY

Patient Name : Mrs. PRIYANKA FUNDE	Age / Gender : 37 Y(s)/Female
Bill No/ UMR No : BIL2324080953/UMR2324038839	Referred By : Dr. Vimmi Goel MBBS,MD
Received Dt : 28-Feb-24 02:05 pm	Report Date : 28-Feb-24 04:38 pm

URINE MICROSCOPY

<u>Parameter</u>	<u>Specimen</u>	<u>Results</u>	<u>Method</u>
<u>PHYSICAL EXAMINATION</u>			
Volume	Urine	20 ml	
Colour.		Pale yellow	
Appearance		Clear	Clear
<u>CHEMICAL EXAMINATION</u>			
Reaction (pH)		6	4.6 - 8.0 Indicators
Specific gravity		1.020	1.005 - 1.025 ion concentration
Urine Protein		Negative	Negative protein error of pH indicator
Sugar		Negative	Negative GOD/POD
Bilirubin		Negative	Negative Diazonium
Ketone Bodies		3+ (Approx 50mg/dl)	Negative Legal's est Principle
Nitrate		Negative	Negative
Urobilinogen		Normal	Normal Ehrlich's Reaction
<u>MICROSCOPIC EXAMINATION</u>			
Epithelial Cells		0-1	0 - 4 /hpf Manual
R.B.C.		Absent	0 - 4 /hpf
Pus Cells		0-1	0 - 4 /hpf



**CLINICAL DIAGNOSTIC LABORATORY
DEPARTMENT OF PATHOLOGY**

Patient Name : Mrs. PRIYANKA FUNDE	Age / Gender : 37 Y(s)/Female
Bill No/ UMR No : BIL2324080953/UMR2324038839	Referred By : Dr. Vimmi Goel MBBS,MD
Received Dt : 28-Feb-24 02:05 pm	Report Date : 28-Feb-24 04:38 pm

<u>Parameter</u>	<u>Specimen</u>	<u>Results</u>	<u>Method</u>
Casts		Absent	Absent
Crystals		Absent	
*** End Of Report ***			

Suggested Clinical Correlation * If necessary, Please discuss

Verified By : : 11100908

Test results related only to the item tested.

No part of the report can be reproduced without written permission of the laboratory.

**Dr. VAIDEHEE NAIK, MBBS,MD
CONSULTANT PATHOLOGIST**

**CLINICAL DIAGNOSTIC LABORATORY
DEPARTMENT OF IMMUNO HAEMATOLOGY**

Patient Name : Mrs. PRIYANKA FUNDE	Age /Gender : 37 Y(s)/Female
Bill No/ UMR No : BIL2324080953/UMR2324038839	Referred By : Dr. Vimmi Goel MBBS,MD
Received Dt : 28-Feb-24 01:51 pm	Report Date : 28-Feb-24 04:35 pm

BLOOD GROUPING AND RH

<u>Parameter</u>	<u>Specimen</u>	<u>Results</u>	
BLOOD GROUP.	EDTA Whole Blood & Plasma/ Serum	* B *	Gel Card Method
Rh (D) Typing.		* Positive *(+Ve) *** End Of Report ***	

Suggested Clinical Correlation * If necessary, Please discuss

Verified By : : 11100499

Test results related only to the item tested.

No part of the report can be reproduced without written permission of the laboratory.

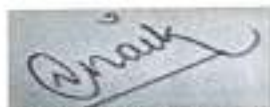

Dr. VAIDEHEE NAIK, MBBS,MD
CONSULTANT PATHOLOGIST

DEPARTMENT OF RADIOLOGY & IMAGING SCIENCE

NAME	PRIVANKA FUNDE	STUDY DATE	28-02-2024 15:38:26
AGE/ SEX	37Y / F	HOSPITAL NO.	UMR2324038839
ACCESSION NO.	HIL2324080953-10	MODALITY	DX
REPORTED ON	28-02-2024 17:47	REFERRED BY	Dr. Vinmi Goel

X-RAY CHEST PA VIEW

Both the lung fields are clear.

Heart and Aorta are normal.

Diaphragm shadows appear normal.

Diaphragm domes and CP angles are clear.

Bony cage is normal.

IMPRESSION:

No pleuro-parenchymal abnormality seen.

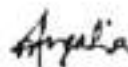

DR NAVEEN PUGALIA
MBBS, MD [076125]
SENIOR CONSULTANT RADIOLOGIST.

N.B: This is only a professional opinion and not the final diagnosis. Radiological investigations are subject to variations due to technical limitations. Hence, correlation with clinical findings and other investigations should be carried out to know true nature of illness.

PATIENT NAME:	PRIYANKA FUNDE	AGE /SEX:	37 YRS/FEMALE
UMR NO:	UMR2324038839	BILL NO:	2324080953
REFERRED BY	DR VIMMI GOEL	DATE	28-FEB-2024

USG ABDOMEN AND PELVIS

LIVER is normal in size and echotexture. No evidence of any focal lesion seen. Intrahepatic biliary radicals are not dilated. PORTAL VEIN and CBD are normal in course and caliber.

GALL BLADDER is physiologically distended. No stones or sludge seen within it. Wall thickness is within normal limits.

Visualized head and body of PANCREAS is normal in shape, size and echotexture.

SPLEEN is normal in size, shape and echotexture. No focal lesion seen.

Both KIDNEYS are normal in shape, size and echotexture.
No evidence of calculus or hydronephrosis seen.
URETERS are not dilated.

URINARY BLADDER is well distended. No calculus or mass lesion seen.

Uterus is anteverted and normal.
No focal myometrial lesion seen.
Endometrial echo-complex appear normal.
Right ovary is not seen separately.
Left ovary appears normal.
A simple anechoic cyst of size 5.8 x 2.9 x 4.5 cm is seen at right adnexa.

There is no free fluid or abdominal lymphadenopathy seen.

IMPRESSION:

- Simple right ovarian cyst.
 - No other significant visceral abnormality seen.
- Suggest clinical correlation / further evaluation.



DR. ANIKET KUSRAM
MBBS, MD, DNB
CONSULTANT RADIOLOGIST

2D ECHOCARDIOGRAPHY AND COLOR DOPPLER REPORT

Patient Name : Mrs. Priyanka Funde
Age : 37 years / Female
UHID : UMR2324038839
Date : 28/02/2024
Done by : Dr. Vimmi Goel
ECG : NSR, Minor ST-T changes
Blood pressure: 134/83 mm Hg (Right arm, Supine position)
BSA : 1.53 m²

Impression:

Normal 2D Echocardiography

- Normal chambers dimensions
- No RWMA of LV at rest
- Good LV systolic function with LVEF - 65%
- Normal LV diastolic function
- E Velocity is 99 cm/s, A Velocity is 57 cm/s, E/A is 1.7
- Medial E' is 11.6 cm/sec, Lateral E' is 14.9 cm/sec, E/E' is 7.6 (Average)
- Valves are normal
- No pulmonary hypertension
- No clots / Pericardial effusion
- IVC - Normal in size and collapsing well with respiration

Dr. Vimmi Goel
MD, Sr. Consultant
Non-invasive Cardiology

37 Years

Rate 92 - Sinus rhythm.....normal V axis, V-rate 50-99
 PR 140 - Borderline repolarization abnormality.....ST dep & abnormal T
 QRS 90 - Baseline wander in lead(s) V1

QT 326
 QTc 404

--AXIS--

P 57
 QRS 71
 T -83

12 Lead: Standard Placement

- BORDERLINE ECG -

Unconfirmed Diagnosis

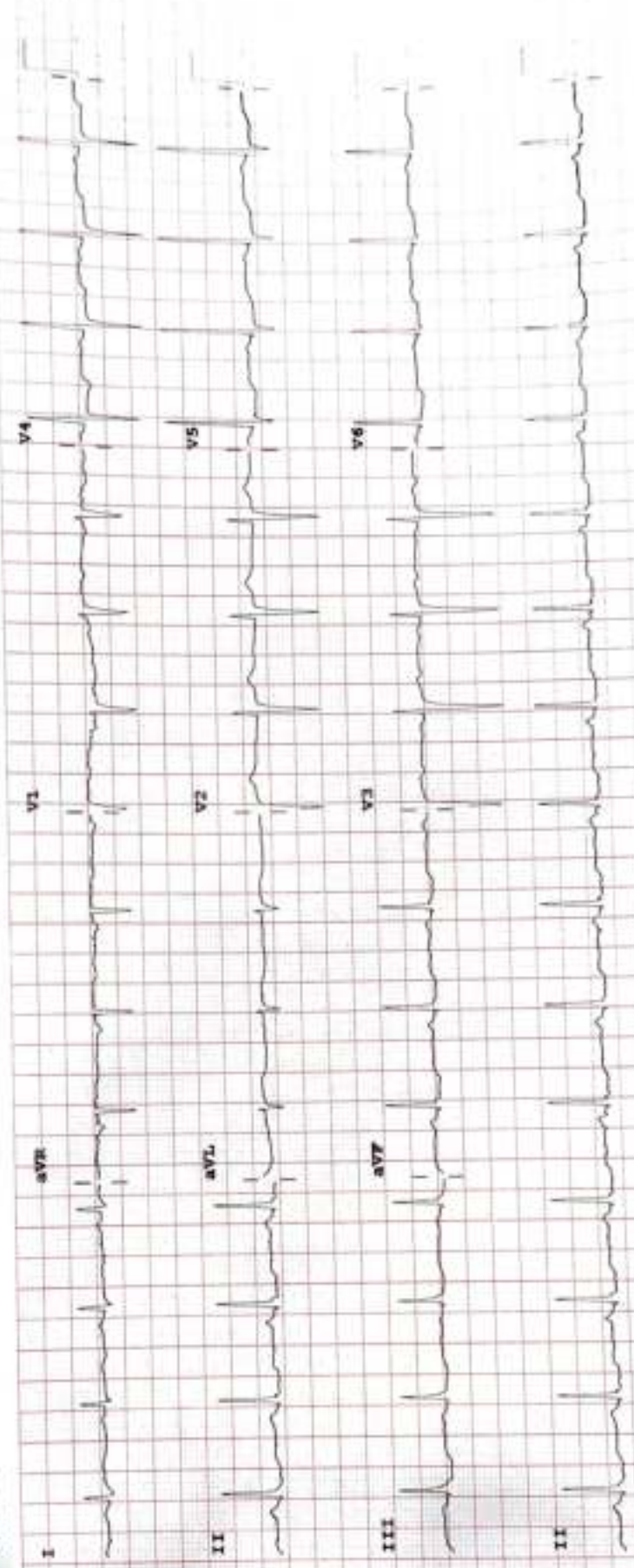

Device:
 Speed: 25 mm/sec
 Limb: 10 mm/mV
 Chest: 10.0 mm/mV
 P 50- 0.50-150 Hz W 100B CL P7

PHILIPS