

35 Years

Rate 58

PR 124

QRSD 82

QT 364

QTc 358

--AXIS--

P 25

QRS 34

T -13

12 Lead; Standard Placement

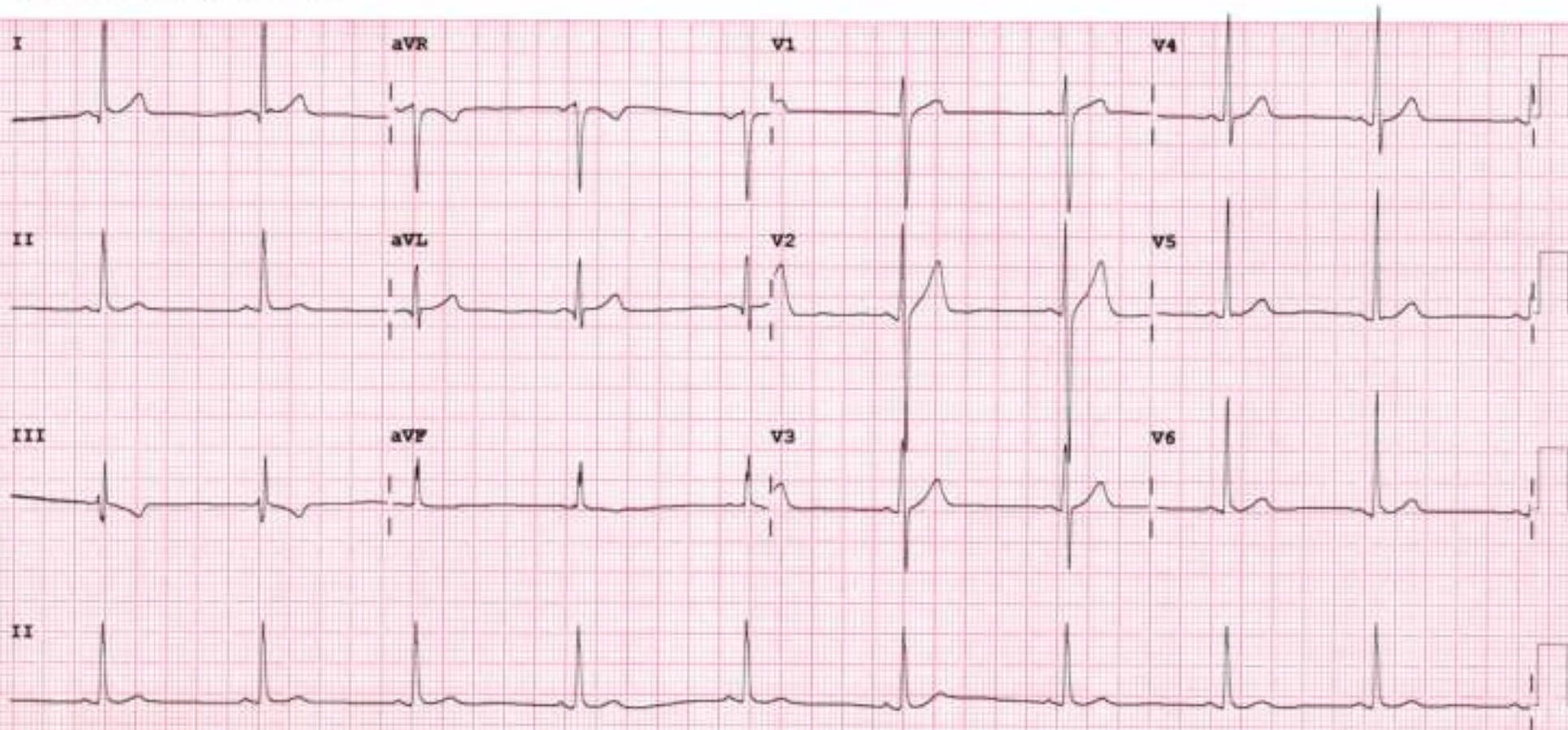

Device:

Speed: 25 mm/sec

Limb: 10 mm/mV

Chest: 10.0 mm/mV

F 50- 0.50-150 Hz W

PH09

P?



## **2D-ECHOCARDIOGRAPHY AND COLOR DOPPLER REPORT**

**NAME: RAKESHKUMAR SONI**

**AGE/SEX:35 YRS/MALE**

**DATE: 20/01/2024**

**REF BY: DIRECT**

### **OBSERVATION:**

- NORMAL LV SIZE AND NORMAL LV SYSTOLIC FUNCTION. LVEF = 60% (VISUAL).
- NO RWMA AT REST.
- GRADE I LV DIASTOLIC DYSFUNCTION.
- CONCENTRIC LEFT VENTRICULAR HYPERTROPHY.
- TRIVIAL MR. NO MS.
- NO AR. NO AS.
- TRIVIAL TR. NO PAH.
- NORMAL SIZED LA, RA & RV WITH NORMAL RV SYSTOLIC FUNCTION.
- NORMAL SIZED MPA, RPA & LPA.
- INTACT IAS & IVS.
- NO E/O INTRACARDIAC CLOT/VEGETATION/PE.
- NORMAL IVC.
- NORMAL PERICARDIUM.

**LA: 1MM**

**AO: 29MM**

**IVS: 13/13MM**

**LVPW: 13/14MM**

**LVID: 45/23MM**

### **CONCLUSION:**

- CONCENTRIC LEFT VENTRICULAR HYPERTROPHY.
- NORMAL LV/RV SIZE AND SYSTOLIC FUNCTION.
- NO RWMA AT REST.
- LVEF = 60 % (VISUAL).

  
**DR. NIRAV BHALANI**  
[CARDIOLOGIST]

**DR. ARVIND SHARMA**  
[CARDIOLOGIST]



**PATIENT NAME: RAKESHKUMAR SONI**

**AGE/SEX: 35 YEARS /M**

**DATE: Saturday, 20 January 2024**

**CHEST X-RAY (PA)**

Both lung fields appear normal.

Both hila appear normal

Bilateral costo-phrenic angles appear grossly clear

Mediastinum and cardiac shadow appear normal

Bony thorax appears unremarkable

No evidence of free gas under domes of diaphragm

**IMPRESSION:**

- **NO SIGNIFICANT ABNORMALITY NOTED IN LUNG FIELDS**
- **NORMAL CARDIAC SHADOW**

**DR SHARAD NIGTA (MD & DNB)**  
**CONSULTANT RADIOLOGIST**

*Not all pathologies can be detected on ultrasound in each scan. Further radiographic evaluation is suggested if required.*



<b>PATIENT NAME: RAKESKUMAR SONI</b>	
<b>AGE/SEX: 35 YRS/M</b>	<b>DATE: Saturday, 20 January 2024</b>

### ULTRASOUND OF ABDOMEN & PELVIS

**LIVER** appears normal in size and shows normal parenchymal echogenicity. No evidence of focal lesion. No evidence of dilated IHBR or portal vein. CBD appears normal.

**GALL BLADDER** is distended. Shows **10.3 mm sized mobile calculus within**. No e/o wall thickening or pericholecystic edema.

**VISUALIZED PART OF PANCREAS** appears normal. MPD is WNL.

**SPLEEN** appears normal in size and shows normal parenchymal echogenicity. No evidence of focal lesion.

**BOTH KIDNEYS** appear normal in size and position.  
Show normal cortical echogenicity. Corticomedullary differentiation is maintained.  
No calculus or hydronephrosis on either side.

**URINARY BLADDER** is full. Mucosal surface appears smooth with no e/o obvious wall thickening or calculus within.

**PROSTATE** appears normal in size (11 cc). No evidence of focal lesion noted.

**BOWEL LOOPS** appear normal and show normal peristalsis  
No evidence of LYMPHADENOPATHY noted.  
No evidence of ASCITES or PLEURAL EFFUSION noted.

#### IMPRESSION:

- Cholelithiasis without changes of cholecystitis.

**DR SHARAD RUNGTA (MD & DNB)**  
**CONSULTANT RADIOLOGIST**

*Not all pathologies can be detected on ultrasound in each scan. Further radiographic evaluation is suggested if required.*



Patient Name : Rakeshkumar . Soni

Sample No. : 20240112242



Patient ID : 20240107348

Visit No. : OPD20240123483

Age / Sex : 35y/Male

Call. Date : 20/01/2024 09:39

Consultant : DR SAURABH JAIN

S. Coll. Date : 20/01/2024 09:53

Ward : -

Report Date : 20/01/2024 15:49

### CBC, ESR

Investigation	Result	Normal Value
Hemoglobin :	14.8 gm/dl	13.5 to 18.0 gm/dl
P.C.V. :	45.2 %	42.0 to 52.0 %
M.C.V. :	89 fL	78 to 100 fL
M.C.H. :	29.1 pg	27 to 31 pg
M.C.H.C. :	32.7 g/dl	32 to 36 g/dl
RDW :	11.8 %	11.5 to 14.0 %
RBC Count :	5.08 X 10 <sup>6</sup> / cumm	4.7 to 6.0 X 10 <sup>6</sup> / cumm
Polymorphs :	55 %	38 to 70 %
Lymphocytes :	39 %	15 to 48 %
Eosinophils :	3 %	0 to 6 %
Monocytes :	3 %	3 to 11 %
Basophils :	0 %	0.0 to 1.0 %
Total :	100	< 100 > 100
WBC Count :	9000 /cmm	4000 to 10000 /cmm
Platelets Count :	225000 / cmm	1,50,000 to 4,50,000 /cmm
ESR - After One Hour :	17 mm/hr [H]	1 to 13 mm/hr

**Dr. Mehul Desai**  
M.B.D.C.P  
Reg.No.G-9521



Patient Name : Rakeshkumar . Soni

Sample No. : 20240112242



Patient ID : 20240107348

Visit No. : OPD20240123483

Age / Sex : 35y/Male

Call. Date : 20/01/2024 09:39

Consultant : DR SAURABH JAIN

S. Coll. Date : 20/01/2024 09:54

Ward : -

Report Date : 20/01/2024 15:49

### Blood Group

Investigation	Result	Normal Value
<b>BLOOD GROUP :</b>		
ABO	B	
Rh	Positive	

### FBS & PPBS

Investigation	Result	Normal Value
Blood Sugar (FBS) :	165 mg/dl [H]	74 - 100 mg/dl
Urine Sugar ( FUS ) :	Nil	
Blood Sugar (PP2BS) :	314 mg/dl [H]	70 to 120 mg/dl
Urine Sugar ( PP2US ) :	++	

### HBA1C

Investigation	Result	Normal Value
Glycosylated Hb :	8.2 % [H]	Near Normal Glycemia : 6 to 7 Excellent Control : 7 to 8 Good Control : 8 to 9 Fair Control : 9 to 10 Poor Control : > 10

Average Plasma Glucose of Last 3 Months : 188.64

Dr.Mehul Desai  
M.B.D.C.P  
Reg.No.G-9521



**Patient Name :** Rakeshkumar . Soni

**Sample No. :** 20240112242



**Patient ID :** 20240107348

**Visit No. :** OPD20240123483

**Age / Sex :** 35y/Male

**Call. Date :** 20/01/2024 09:39

**Consultant :** DR SAURABH JAIN

**S. Coll. Date :** 20/01/2024 09:54

**Ward :** -

**Report Date :** 20/01/2024 16:01

### RENAL FUNCTION TEST

Investigation	Result	Normal Value
Creatinine :	0.7 mg/dl	0.6 - 1.4 mg/dl
Urea :	24 mg/ dl	13 - 45 mg/dl
Uric Acid :	4.3 mg/dl	3.5 - 7.2 mg/dl
Calcium :	9.2 mg/dl	8.5 - 10.5
Phosphorus :	3.8 mg/dl	1.5 - 6.8

**Dr.Mehul Desai**  
**M.B.D.C.P**  
**Reg.No.G-9521**



Patient Name : Rakeshkumar . Soni

Sample No. : 20240112242



Patient ID : 20240107348

Visit No. : OPD20240123483

Age / Sex : 35y/Male

Call. Date : 20/01/2024 09:39

Consultant : DR SAURABH JAIN

S. Coll. Date : 20/01/2024 09:54

Ward : -

Report Date : 20/01/2024 15:49

### LFT (Liver Function Test)

Investigation	Result	Normal Value
Total Bilirubin :	0.5 mg/dl	0.2 to 1.0 mg/dl
Direct Bilirubin :	0.2 mg/dl	0.0 to 0.2 mg/dl
Indirect Bilirubin :	0.3 mg/dl	0.0 to 0.8 mg/dl
AST (SGOT) :	32 U/L	5 to 34 U/L
ALT (SGPT) :	30 U/L	0 to 55 U/L
Total Protein (TP) :	7 g/dL	6.4 to 8.3, g/dl
Albumin (ALB) :	3.9 g/dl	3.5 to 5.2 g/dl
Globulin :	3.1 g/dl	2.3 to 3.5 g/dl
A/G Ratio :	1.26	
Alkaline Phosphatase (ALP) :	89 U/L	40 to 150 U/L
GAMMA GT. :	42 U/L [H]	7 to 35 U/L

**Dr.Mehul Desai**  
**M.B.D.C.P**  
**Reg.No.G-9521**





Patient Name : Rakeshkumar . Soni  
Patient ID : 20240107348  
Age / Sex : 35y/Male  
Consultant : DR SAURABH JAIN  
Ward : -

Sample No. : 20240112242  
Visit No. : OPD20240123483  
Call. Date : 20/01/2024 09:39  
S. Coll. Date : 20/01/2024 09:54  
Report Date : 20/01/2024 15:49



### Lipid Profile

Investigation	Result	Normal Value
Sample :	Fasting	
Sample Type :	Normal	
Cholesterol (Chol) :	199 mg/dl	Low risk : < 200 Moderate risk : 200 - 239 High risk : > or = 240
Triglyceride :	125 mg/dl	Normal : < 200.0 High : 200 - 499 Very High : > or = 500
HDL Cholesterol :	40 mg/dl	Low risk : >or = 60 mg/dL High risk : Up to 35 mg/dL
LDL :	<b>134 mg/dl [N]</b>	131.0 to 159.0(N) < 130.0(L) > 159.0(H)
VLDL :	25 mg/dl	Up to 0 to 34 mg/dl
LDL/HDL Ratio :	3.35	Low risk : 0.5 to 3.0 Moderate risk : 3.0 to 6.0 Elevted level high > 6.0
Total Chol / HDL Ratio :	4.97	Low Risk : 3.3 to 4.4 Average Risk : 4.4 to 7.1 Moderate Risk : 7.1 to 11.0 High Risk : > 11.0
Total Lipids :	664 mg/dl	400 to 700 mg/dl

**Note :-** Lipemic samples give high triglyceride value and falsely low LDL value.

**Dr.Mehul Desai**  
**M.B.D.C.P**  
**Reg.No.G-9521**



**Patient Name :** Rakeshkumar . Soni  
**Patient ID :** 20240107348  
**Age / Sex :** 35y/Male  
**Consultant :** DR SAURABH JAIN  
**Ward :** -

**Sample No. :** 20240112242  
  
**Visit No. :** OPD20240123483  
**Call. Date :** 20/01/2024 09:39  
**S. Coll. Date :** 20/01/2024 09:54  
**Report Date :** 20/01/2024 15:49

### Urine R/M

Investigation	Result	Normal Value
Quantity - :	20 ml	
Colour - :	Pale Yellow	
Reaction (pH) :	6.0	4.6-8.0
Turbidity :	Clear	
Deposit :	Absent	Absent
Sp.Gravity :	1.025	1.005-1.010
Protein :	Absent	Absent
Glucose :	Absent	Absent
Bile Salts :	Absent	Absent
Bile pigments :	Absent	Absent
Ketones :	Present (+)	Absent
Urobilinogen :	Absent	
Blood :	Absent	Absent
Pus Cells :	0-1 /hpf	0-5/hpf
Red Blood Cells :	Absent /hpf	Absent
Epithelial Cells :	0-1 /hpf	

**Dr. Mehul Desai**  
M.B.D.C.P  
Reg.No.G-9521



Unipath Specialty Laboratory (Baroda) LLP - Platinum Complex, Opp. HDFC Bank, Nr. Radhe Krishna char rasta, Akota, Vadodara - 390020  
 Unipath Specialty Laboratory (Baroda) LLP - 2054435, Catalyst, Opp. HDFC Bank, Nr. Radhe Krishna char rasta, Akota, Vadodara - 390020  
 Mobile: 7228800500 / 8155028222 | Email: info.baroda@unipathlp.in  
 Home Visit / OPD Reception : 9998724579



TEST REPORT

Reg. No. : 40101009554      Reg. Date : 20-Jan-2024 12:15      Collected On : 20-Jan-2024 12:15  
 Name : Mr. RAKESHKUMAR SONI      Approved On : 20-Jan-2024 13:12  
 Age : 35 Years      Gender : Male      Ref. No. :      Dispatch At :  
 Ref. By :      Tele No. :  
 Location : SAVITA SUPERSPECIALTY HOSPITAL @ WAGHODIYA ROAD

Test Name	Results	Units	Bio. Ref. Interval
<b>THYROID FUNCTION TEST</b>			
T3 (triiodothyronine) <i>Method:CLIA</i>	1.35	ng/mL	0.8 - 1.81
T4 (Thyroxine) <i>Method:CLIA</i>	11.50	µg/dL	4.5 - 12.6
TSH ( ultra sensitive) <i>Method:CLIA</i>	2.222	µIU/mL	0.55 - 4.78
Sample Type:Serum			

**Comments:**  
 Thyroid stimulating hormone (TSH) is synthesized and secreted by the anterior pituitary in response to a negative feedback mechanism involving concentrations of FT3 (free T3) and FT4 (free T4). Additionally, the hypothalamic tripeptide, thyrotropin-releasing hormone (TRH), directly stimulates TSH production. TSH stimulates thyroid cell production and hypertrophy, also stimulate the thyroid gland to synthesize and secrete T3 and T4. Quantification of TSH is significant to differentiate primary (thyroid) from secondary (pituitary) and tertiary (hypothalamus) hypothyroidism. In primary hypothyroidism, TSH levels are significantly elevated, while in secondary and tertiary hypothyroidism, TSH levels are low.

- TSH levels During Pregnancy :**
- First Trimester : 0.1 to 2.5 µIU/mL
  - Second Trimester : 0.2 to 3.0 µIU/mL
  - Third trimester : 0.3 to 3.0 µIU/mL

Reference : Carl A.Burtis,Edward R.Ashwood,David E.Bruns. Tietz Textbook of Clinical Chemistry and Molecular Diagnostics, 5th Edition. Philadelphia: WB Saunders,2012:2170

End Of Report

This is an electronically authenticated report.

Test done from collected sample.

Printed On: 20-Jan-2024 13:14

Dr. Vishal Jhaveri  
 M.B.B.S, D.C.P

We are open 24 x 7 & 365 days

Reg. G-13041  
 LLP Identification Number: AAN-8932  
 Page 1 of 1



**Examination by Ophthalmologist**

Name: RAKESHKUMAR SONI

Reg. No: 20240107348

Age/ Sex: 35/MALE

DOE: 20/01/2024

C/O Transient obscuration of vision x 1week.

**Medical History:**

H/o DM, HTN, Hyperlipidemia.

**Examination of Eye: Right LEFT**

External Examination: une une  
Anti seg Examination: (BE) dry eyes  
Schiot Tonometry IOP: (BE) digitally une

**Fundus:**

Without Glass Distant Vision: 6/9 6/9

Near Vision: N6 N6

With Glass Distant Vision: 6/6 6/6

Near Vision: N6 N6

Colour Vision (With Ishihara Chart): (BE) une

**Impression:**

(?) Anisa (?) TOV

fundus =  
(BE) disc 0.3CDR  
disc  
- No eo retinopathy  
at present

Ach  
Dilat: (BE)  
on sup.  
(Patient refuses  
at present)

**Advice:**

- Explained for Computer vision syndrome
- (BE) Ecoteas gel - ASD
- B/L Carotid + vertebral doppler son.

Signature: \_\_\_\_\_





Bill of Supply (Interim Bill)



Patient ID : 20240107348

Age / Sex : 35y / M

Patient Name : RAKESHKUMAR . SONI

Dr. Name : DR SAURASH JAIN

Referred By : self

City/Village : Vadodara

Class : Contract

PAN Card : AAQCS5566G

Visit No. : OPD20240123483(OPD)

Bill No. : OPD20240123483

Bill Date : N/A

Speciality : Internal Medicine

Company Name : Mediwheel Health Check Up

GSTIN : 24AAQCS5566G2ZW

SAC : 999312 \*Medical Service covered under healthcare service\*

Mobile No. : 7974581814

Expense Details	Qty	Rate	Gross Amount	Waive	Net Amount
<b>Visit Charge</b>					
20/01/2024 Physician First Consultation OPD	1.0	0.0	0.00	0.0	0.00
Ophthalmologist First Consultation OPD	1.0	0.0	0.00	0.0	0.00
<b>Visit Charge (Subtotal)</b>			<b>0.0</b>	<b>0.0</b>	<b>0.00</b>
<b>PATHOLOGY</b>					
20/01/2024 CBC, ESR	1.0			0.0	
Urine R/M	1.0			0.0	
STOOL EXAMINATION	1.0			0.0	
Blood Group	1.0			0.0	
TFT (Thyroid Function Test)	1.0			0.0	
Lipid Profile	1.0			0.0	
RENAL FUNCTION TEST	1.0			0.0	
LFT (Liver Function Test)	1.0			0.0	
FBS & PPBS	1.0			0.0	
HBA1C	1.0			0.0	
MediWheel Full Body Health Check-Up(Male Below 40)	1.0	2000.0	2000.00	0.0	2000.00
<b>PATHOLOGY (Subtotal)</b>			<b>2000.0</b>	<b>0.0</b>	<b>2000.00</b>
<b>Radiology</b>					
20/01/2024 X-RAY CHEST PA	1.0			0.0	
USG WHOLE ABDOMEN SCREENING	1.0			0.0	
X-RAY CHEST PA	1.0	0.0	0.00	0.0	0.00
USG WHOLE ABDOMEN SCREENING	1.0	0.0	0.00	0.0	0.00
<b>Radiology (Subtotal)</b>			<b>0.0</b>	<b>0.0</b>	<b>0.00</b>
<b>Non Invasive Cardiology</b>					
20/01/2024 ECG Charge(OPD Base)	1.0	0.0	0.00	0.0	0.00
ECHO COLOUR DOPPLER SCREENING	1.0	0.0	0.00	0.0	0.00
<b>Non Invasive Cardiology (Subtotal)</b>			<b>0.0</b>	<b>0.0</b>	<b>0.00</b>
<b>Total Bill Amount</b>					<b>2000.00</b>
<b>Net payable amount</b>					<b>2000.00</b>
<b>Bill Outstanding</b>					<b>2000.00</b>

Received With Thanks From RAKESHKUMAR . SONI of Rs 0.0/-  
(Rs Zero Only)

Printed By : (Jahnu Solanki)  
For : Savita Hospital Live





भारत सरकार  
Government of India



राकेश कुमार सोनी  
Rakesh Kumar Soni  
जन्म वर्ष / Year of Birth : 1988  
पुरुष / Male



9147 8689 4058

आधार - आम आदमी का अधिकार



भारतीय विशिष्ट पहचान प्राधिकार  
Unique Identification Authority of India

पता  
S/O: नारायण प्रसाद स्वामीकर, वडि  
नं. 09, ग्राम पहाडी, पहाडी, कटकी,  
निवार, मध्य प्रदेश, 483442

Address:  
S/O: Narayan Prasad Swamkar,  
ward no. 09, gram pahadi, Pahadi,  
Karni, Niwar, Madhya Pradesh,  
483442

9147 8689 4058

1947  
1800 300 1947

help@uidai.gov.in

www.uidai.gov.in

**Fwd: Reminder your health checkup booking is tomorrow**

1 message

Sat, Jan 20, 2024 at 9:36 AM

Rakesh Soni <soni.rakesh286@gmail.com>  
To: "recpsavita@gmail.com" <recpsavita@gmail.com>

----- Forwarded message -----

From: **Mediwheel** <wellness@mediwheel.in>  
Date: Sat, 20 Jan, 2024, 00:56  
Subject: Reminder your health checkup booking is tomorrow  
To: <soni.rakesh286@gmail.com>  
Cc: <customercare@mediwheel.in>

Dear Rakesh Soni,

This is a gentle reminder that your health checkup is scheduled for tomorrow as per the below particular. Please visit the center at any time.

Please follow the following instructions. Please call us at 011-41195959 if you face any issues.

**Booking Date** : 18/01/2024  
**Health Check up Name** : Mediwheel Full Body Health Checkup Male Below 40  
**Health Check Code** : PKG10000474  
**Name of Diagnostic/Hospital** : Savita Super Specialty Hospital Vadodara  
**Address of Diagnostic/Hospital-** : Parivar Char Rasta, Dabhoi - Waghodia Ring Rd, Sarthi Nagar 2, Kendranagar, Vadodara - 390019  
**Appointment Date** : 20/01/2024  
**Preferred Time** : 09:00 am - 09:30 am  
**Package Name** : Mediwheel Full Body Health Checkup Male Below 40  
**Tests included in this Package** :

- Stool Test
- Thyroid Profile
- ESR
- Blood Glucose (Fasting)
- General Physician Consultation
- TMT OR 2D ECHO
- Blood Group
- Blood Glucose (Post Prandial)
- Chest X-ray
- ECG
- USG Whole Abdomen
- Eye Check-up consultation
- Urine Sugar Fasting
- Urine Sugar PP
- Dental Consultation
- Urine analysis
- CBC
- HbA1c
- Lipid Profile
- Kidney Profile
- Liver profile