



Grant Medical Foundation
Ruby Hall Clinic
Pimple Saudagar

Name: DAYAMWAR VISHAL PRAKASSH
Age & Sex: 042 Year /M
Exam: CHEST X RAY
Physician: HOSPITAL CASE

Study Date: 03-Aug-2024
Accession: 139058122415
PID: P00000680883
OP OP /«extrafield1»

Health Check

Radiograph Chest PA View :

Both lung fields normal.

Both costo-phrenic angles are clear.

Cardiac silhouette and aortic knuckle are normal.

Both hilar shadows and the diaphragmatic contours are normal.

Thoracic soft tissues and the rib cage normal.

Impression :

No significant abnormality noted.

DR. YATIN R. VISAVE
CONSULTANT RADIOLOGIST
MBBS, DMRD
Regd. No. 090812

04-Aug-2024 12:25:59 PM



Name: DAYAMWAR VISHAL PRAKASSH	Exam Date: 03-Aug-2024
Age & Sex: 042 Year /M	Accession: 139058122415
Exam: ABDOMEN AND PELVIS	PID: P00000680883
Physician: HOSPITAL CASE	OP/IP: OP /«extrafield1»

ULTRASOUND OF ABDOMEN AND PELVIS

Liver appears normal in size, shape and echotexture. No focal lesion is seen. No intrahepatic biliary radicle dilatation seen. The portal vein and CBD appear normal.

Gall bladder is well distended with normal wall thickness. No calculus or sludge is seen.
Pancreas appears normal in size and echotexture. No focal lesion is seen.
Spleen appears normal in size and echotexture. No focal lesion is seen.

Both kidneys appear normal in size, shape & echotexture. They show good cortico-medullary differentiation. There is no hydronephrosis, hydroureter or calculus seen on either side.

Left renal cortical cyst.

The urinary bladder is well distended. Wall thickness is normal. No mass lesion or calculus is seen.

Prostate is normal in size, shape and echotexture. No obvious focal lesion is seen on present transabdominal study.

Visualised bowel loops are non-dilated and show normal peristalsis.
There is no ascites or significant lymphadenopathy seen.

IMPRESSION : No significant abnormality noted.



DR. YATIN R. VISAVE
CONSULTANT RADIOLOGIST
MBBS, DMRD
Regd. No. 090812

04-Aug-2024 12:26:54 PM

RUBY HALL CLINIC PIMPLE SAUDAGAR

Name: DAYAMWAR VISHAL .

Date: 03-08-2024 **Time:** 13:34

Age: 42

Gender: M

Height: 169 cms

Weight: 69 Kg

ID: PS009593

Clinical History:

Medications:

Test Details:

Protocol: Bruce

Predicted Max HR: 178

Target HR: 151

Exercise Time: 0:06:29

Achieved Max HR: 168 (94% of Predicted MHR)

Max BP: 140/80

Max BP x HR: 23520

Max Mets: 7.3

Test Termination Criteria:

Protocol Details:

Stage Name	Stage Time	METS	Speed kmph	Grade %	Heart Rate bpm	BP mmHg	RPP	Max ST Level mm	Max ST Slope mV/s
Supine	00:32	1	0	0	90	120/80	10800	2.9 V1	1.1 V1
Standing	00:06	1	0	0	100	120/80	12000	1.3 V3	-1.3 III
HyperVentilation	00:06	1	0	0	94	120/80	11280	1.8 V2	1.1 V3
PreTest	00:21	1	1.6	0	98	120/80	11760	1.8 V2	1.1 V3
Stage: 1	02:00	3.1	2.7	10	121	130/80	15730	1.5 V2	1.4 V3
Stage: 2	02:00	4.7	4	12	135	140/80	18900	-1.1 II	2.1 V3
Peak Exercise	02:29	7.3	5.5	14	168	140/80	23520	2.9 V3	2.6 II
Recovery1	01:00	1	0	0	124	140/80	17360	1.4 V2	2.6 V3
Recovery2	00:10	1	0	0	117	140/80	16380	1.4 V2	2.1 V3

Interpretation

The Patient Exercised according to Bruce Protocol for 0:06:29 achieving a work level of 7.3 METS.

Resting Heart Rate, initially 90 bpm rose to a max. heart rate of 168bpm (94% of Predicted Maximum Heart Rate).

Resting Blood Pressure of 120/80 mmHg, rose to a maximum Blood Pressure of 140/80 mmHg

Good Effort Tolerance

Normal HR & BP Response

No Angina or Arrhythmias

No Significant ST-T Changes Noted During Exercise

Negative Stress Test

Ref. Doctor: ----

Doctor: DR.KEDAR KULKARNI

SCHILLER

The Art of Diagnostics

(Summary Report edited by User)
Spandan CS 10 Version:3.2.0



Name:	MR. DAYAMWAR VISHAL PRAKASHH	Date: / /2024
Age:		
Gender:	Ref: PS009593- Reg: 3000012586 42.0.30/M - NH - 03/08/2024 P00000680883 -	

Visited for regular dental check up

Present complaints:

Intra Oral Examination:

1. Stains: *+*, Calculus: *-*
2. Caries: *Cervical abrasions 64/4*
3. Missing:
4. Root stumps:
5. Crown:
6. RC treated:
7. Orthodontic examination:

Treatment Advised:

- ① Oral prophylaxis
- ② Restorations *64/4*

Dr. Aniket

DR. ANIKET MALABADI
BDS; MDS
Ruby Hall Clinic,
Pimple Saudagar.
Mob: 9980283499
www.aniket32.com

Names: _____
 Sex: M
 cm
 Ref: P5100593- Reg: 3000072566
 42.0.30/m - NH - 03/08/2024
 P0000068083-

1100 Sinus rhythm
 40302 ST elevation, probably early repolarization
 9130 ** borderline EDG **

years

Medication: _____
 Symptoms: _____
 History: _____
 Vent. rate 87 bpm
 PR int 176 ms
 QRS dur 88 ms
 QT/QTc(E) int 346/390 ms
 P/ORS/T axis 64/ 70/ 95
 RV5/SV1 amp 2.46/ 1.11 mV
 RV5+SV1 amp 3.57 mV

Unconfirmed Report
 Reviewed by: _____

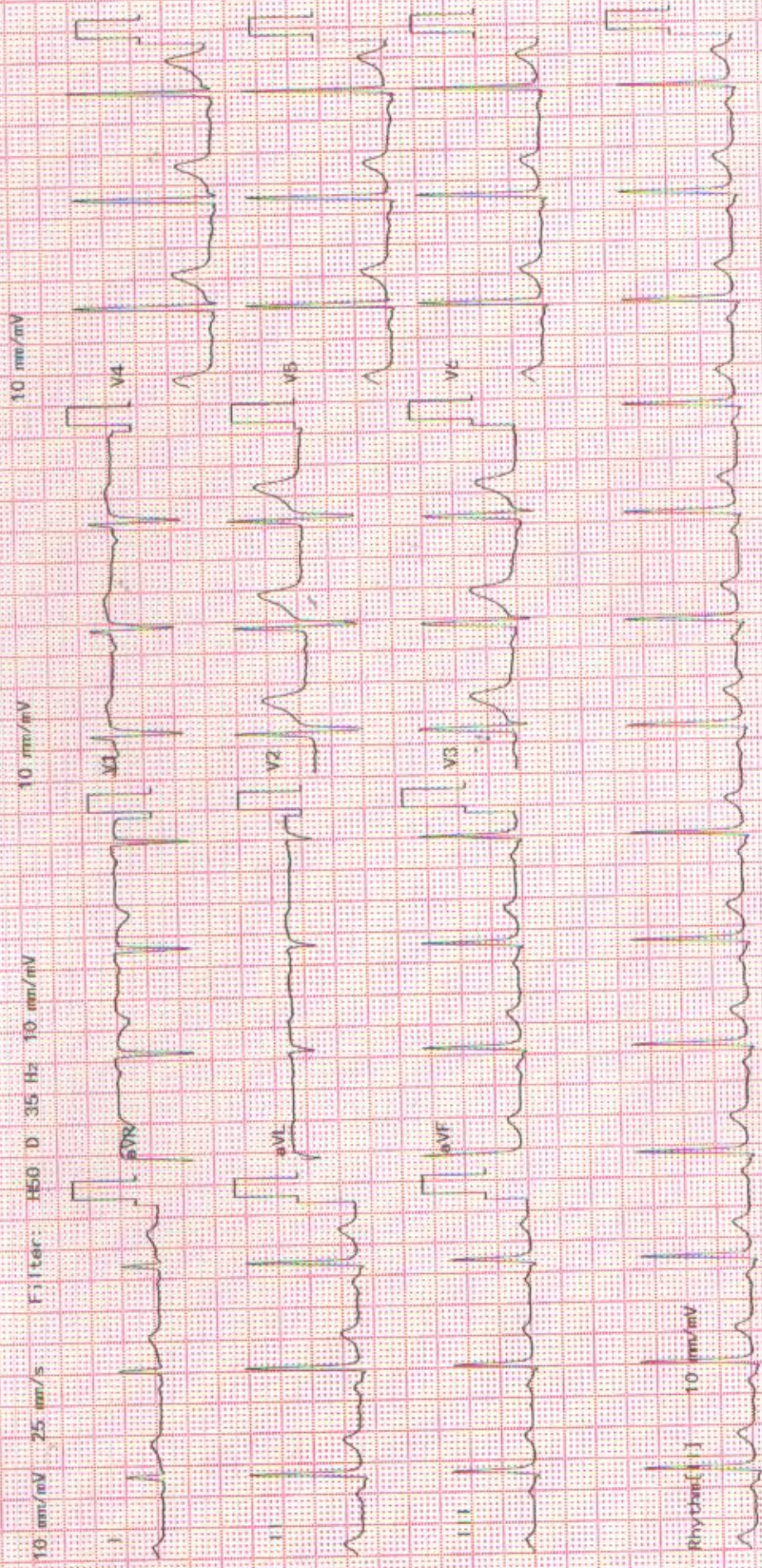

Esam RUBY HALL CLINIC HINJERADI

Dept:

2350K 02-03 04-05

Patient Name :	Mr.DAYAMWAR VISHAL PRAKASSH	Bill Date :	03-08-2024 10:00 AM
Age / Gender :	42Y(s) 30D(s)/Male	Collected Date :	03-08-2024 10:14 AM
Lab Ref No/UHID :	PS009593/P00000680883	Received Date :	03-08-2024 10:15 AM
Lab No/Result No :	2400311283/1227629	Report Date :	03-08-2024 04:21 PM
Referred By Dr. :	HOSPITAL CASE	Specimen :	SERUM
		Processing Loc :	RHC Hinjawadi



DEPARTMENT OF LABORATORY MEDICINE-BIOCHEMISTRY

Investigation	Result	Units	Biological Reference Interval
---------------	--------	-------	-------------------------------

FBS

Glucose (Fasting). Method : GOD-POD	:94	mg/dL	Prediabetic : 100 - 125 Diabetic : >= 126 Normal : < 100.0
--	-----	-------	--

REFERENCE : ADA 2015 GUIDELINES

CREATININE

Creatinine Method : Enzymatic	:0.6	mg/dL	0.6 - 1.3
----------------------------------	------	-------	-----------

BUN

Urea Nitrogen(BUN) Method : Calculated	: 4.67	mg/dL	6.0 - 20.0
Urea Method : Urease	: 10	mg/dL	12.8-42.8

CALCIUM

Calcium Method : Arsenazo	:9.7	mg/dL	8.6 - 10.2
------------------------------	------	-------	------------

PHOSPHOROUS

Phosphorus Method : Phospho Molybdate	:3.6		2.7-4.5
--	------	--	---------

URIC ACID

Uric Acid Method : Uricase	:5.0	mg/dL	3.5-7.2
-------------------------------	------	-------	---------

LFT

Total Bilirubin Method : Diazo	:0.8	mg/dL	0.3 - 1.2
Direct Bilirubin Method : Diazo	:0.3	mg/dL	0-0.4
Indirect Bilirubin Method : Diazo	:0.5	mg/dL	0.0 - 0.8
Alanine Transaminase (ALT) Method : Kinetic	:40.0	U/L	<50
Aspartate Transaminase (AST) Method : Kinetic	:38.0	U/L	10.0 - 40.0

Patient Name	: Mr.DAYAMWAR VISHAL PRAKASSH	Bill Date	: 03-08-2024 10:00 AM
Age / Gender	: 42Y(s) 30D(s)/Male	Collected Date	: 03-08-2024 10:14 AM
Lab Ref No/UHID	: PS009593/P00000680883	Received Date	: 03-08-2024 10:15 AM
Lab No/Result No	: 2400311200/1227629	Report Date	: 03-08-2024 06:33 PM
Referred By Dr.	: HOSPITAL CASE	Specimen	: SERUM
		Processing Loc	: RHC Hinjawadi



DEPARTMENT OF LABORATORY MEDICINE-BIOCHEMISTRY

Investigation	Result	Units	Biological Reference Interval
---------------	--------	-------	-------------------------------

LFT

Alkaline Phosphatase	: 72.0	U/L	30.0 - 115.0
<i>Method : 4NPP/AMP BUFFER</i>			
Total Protein	: 7.6	g/dl	6.0 - 8.0
<i>Method : Biuret</i>			
Albumin	: 4.7	g/dl	3.5-4.8
<i>Method : BCG</i>			
Globulin	: 2.9	gm/dL	2.3-3.5
<i>Method : Calculated</i>			
A/G Ratio	: 1.62		
<i>Method : Calculated</i>			

T3-T4-TSH -

Tri-Iodothyronine, (Total T3)	: 1.55	ng/ml	0.97-1.69
<i>Method : Enhanced Chemiluminescence</i>			
Thyroxine (T4), Total	: 7.63	ug/dl	5.53-11.01
<i>Method : Enhanced Chemiluminescence</i>			
Thyroid Stimulating Hormone (Ultra).	: 3.064	uIU/mL	0.40-4.04
<i>Method : Enhanced Chemiluminescence</i>			

1.The TSH levels are subject to diurnal/circadian variation. reaching to peak level between 2 to 4 am. and at a minimum between 6 to 10 pm. The variation is to the order of 50%, hence the time when sample is collected has influence on the levels of TSH. 2.Many substances produced in central nervous system, even in healthy euthyroid individuals, may enhance or suppress TSH production in addition to the feedback effect of thyroid hormone. 3.Furthermore, although TSH levels rise and fall in response to changes in the concentration of Free T4, individuals appear to have their own setpoints and factors such as race and age also contribute to variability in TSH levels. Alterations of normal pituitary response are also common in patients with a variety of illnesses which can affect the levels of TSH. 4.Interassay variations are possible on different Immunoassay platforms.

TSH - For pregnancy the reference range is as follows -

1st trimester : 0.6 - 3.4 uIU/mL
2nd trimester : 0.37 - 3.6 uIU/mL
3rd trimester : 0.38 - 4.04 uIU/mL

PSA BLOOD

Prostate Specific Antigen (PSA)	: 0.214	ng/ml	00-4.0
<i>Method : Enhanced Chemiluminescence</i>			

*** End Of The Report ***

Patient Name	: Mr.DAYAMWAR VISHAL PRAKASSH	Bill Date	: 03-08-2024 10:00 AM
Age / Gender	: 42Y(s) 30D(s)/Male	Collected Date	: 03-08-2024 10:15 AM
Lab Ref No/UHID	: PS009593/P00000680883	Received Date	: 03-08-2024 10:15 AM
Lab No/Result No	: /1227629	Report Date	: 03-08-2024 05:36 PM
Referred By Dr.	: HOSPITAL CASE	Specimen	: SERUM
		Processing Loc	: RHC Hinjawadi



Verified By
Atul

Pathak

Dr.POOJA PATHAK
Associate Consultant

NOTE :

- * Kindly Correlate clinically & discuss if necessary.
- * Results pertain to the specimen submitted.
- * For 'Terms and Conditions of Reporting', kindly visit our website : www.Rubyhall.com

Patient Name :	Mr.DAYAMWAR VISHAL PRAKASSH	Bill Date :	03-08-2024 10:00 AM
Age / Gender :	42Y(s) 30D(s)/Male	Collected Date :	03-08-2024 10:14 AM
Lab Ref No/UHID :	PS009593/P00000680883	Received Date :	03-08-2024 10:15 AM
Lab No/Result No :	2400311284/1227629	Report Date :	03-08-2024 03:30 PM
Referred By Dr. :	HOSPITAL CASE	Specimen :	EDTA WHOLE BLC
		Processing Loc :	RHC Hinjawadi



DEPARTMENT OF LABORATORY MEDICINE-HAEMATOLOGY

Investigation	Result	Units	Biological Reference Interval
HAEMOGRAM/CBC/CYTO			
W.B.C.Count	: 8370	/ul	4000-11000
<i>Method : Coulter Principle</i>			
Neutrophils	: 66.9	%	40-75
<i>Method : Derived from WBC Histogram</i>			
Lymphocytes	: 23.1	%	20-40
Monocytes	: 7.6	%	2-10
Eosinophils	: 1.2	%	1.0-6.0
Basophils	: 1.2	%	0.0-1.0
%Immature Granulocytes	: 0.4	%	0.00-0.10
Absolute Neutrophil Count	: 5.6	x10 ³ cells/ul	2-7
<i>Method : Calculated</i>			
Absolute Lymphocyte Count	: 1.9	x10 ³ cells/ul	1 - 3
<i>Method : Calculated</i>			
Absolute Monocyte Count	: 0.6	x10 ³ cells/ul	0.2-1.0
<i>Method : Calculated</i>			
Absolute Eosinophil Count	: 0.1	x10 ³ cells/ul	0.02-0.5
<i>Method : Calculated</i>			
Absolute Basophil Count	: 0.1	x10 ³ cells/ul	0.02-0.1
<i>Method : Calculated</i>			
R.B.C Count	: 5.25	million/ul	4.5 - 6.5
<i>Method : Coulter Principle</i>			
Haemoglobin	: 14.5	g/dl	13 - 17
<i>Method : Cyanmethemoglobin Photometry</i>			
Haematocrit	: 45.5	%	40-50
<i>Method : Calculated</i>			
MCV	: 86.7	fl	83-99
<i>Method : Coulter Principle</i>			
MCH	: 27.6	pg	27 - 32
<i>Method : Calculated</i>			
MCHC	: 31.9	g/dl	31.5 - 34.5
<i>Method : Calculated</i>			
RDW	: 12.9	%	11.6-14.0
<i>Method : Calculated From RBC Histogram</i>			
Platelet Count	: 306.0	x10 ³ /ul	150 - 450
<i>Method : Coulter Principle</i>			
MPV	: 11.5	fl	7.8-11
<i>Method : Coulter Principle</i>			

Patient Name	: Mr.DAYAMWAR VISHAL PRAKASSH	Bill Date	: 03-08-2024 10:00 AM
Age / Gender	: 42Y(s) 30D(s)/Male	Collected Date	: 03-08-2024 10:14 AM
Lab Ref No/UHID	: PS009593/P00000680883	Received Date	: 03-08-2024 10:15 AM
Lab No/Result No	: 2400311284/1227629	Report Date	: 03-08-2024 02:39 PM
Referred By Dr.	: HOSPITAL CASE	Specimen	: EDTA WHOLE BLC
		Processing Loc	: RHC Hinjawadi



RBC Morphology : Normocytic normochromic

WBC Morphology : Within normal range
Platelet : Adequate

*** End Of The Report ***

Verified By
Atul

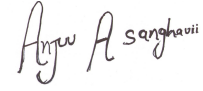

Dr.Anjana Sanghavi
Consultant Pathologist

NOTE :

- * Kindly Correlate clinically & discuss if necessary.
- * Results pertain to the specimen submitted.
- * For 'Terms and Conditions of Reporting', kindly visit our website : www.Rubyhall.com

Patient Name : Mr.DAYAMWAR VISHAL PRAKASSH
Age / Gender : 42Y(s) 30D(s)/Male
Lab Ref No/UHID : PS009593/P00000680883
Lab No/Result No : 2400311813-P/1227629
Referred By Dr. : HOSPITAL CASE

Bill Date : 03-08-2024 10:00 AM
Collected Date : 03-08-2024 12:57 PM
Received Date : 03-08-2024 10:15 AM
Report Date : 03-08-2024 04:21 PM
Specimen : SERUM
Processing Loc : RHC Hinjawadi



DEPARTMENT OF LABORATORY MEDICINE-BIOCHEMISTRY

Investigation	Result	Units	Biological Reference Interval
PPBS Glucose (Post Prandial) <i>Method : GOD-POD</i>	: 110	mg/dL	60-140

*** End Of The Report ***

Verified By
Snehal

Dr.POOJA PATHAK
Associate Consultant

NOTE :

- * Kindly Correlate clinically & discuss if necessary.
- * Results pertain to the specimen submitted.
- * For 'Terms and Conditions of Reporting', kindly visit our website : www.Rubyhall.com

Patient Name : Mr.DAYAMWAR VISHAL PRAKASSH
Age / Gender : 42Y(s) 30D(s)/Male
Lab Ref No/UHID : PS009593/P00000680883
Lab No/Result No : 2400311284/1227629
Referred By Dr. : HOSPITAL CASE
Bill Date : 03-08-2024 10:00 AM
Collected Date : 03-08-2024 10:14 AM
Received Date : 03-08-2024 10:15 AM
Report Date : 03-08-2024 03:10 PM
Specimen : EDTA WHOLE BLC
Processing Loc : RHC Hinjawadi



DEPARTMENT OF LABORATORY MEDICINE-HAEMATOLOGY

Investigation	Result	Units	Biological Reference Interval
---------------	--------	-------	-------------------------------

ESR

ESR At 1 Hour : **17** mm/hr 0 - 15

Method : Modified Westergren Method

INTERPRETATION :

ESR is a screening test to detect presence of systemic disease; however a normal result does not rule out a systemic disease.

ESR is also used to monitor course of disease or response to therapy if initially elevated.

*** End Of The Report ***

Verified By

Anjana Sanghavi

Dr.Anjana Sanghavi
Consultant Pathologist

NOTE :

- * Kindly Correlate clinically & discuss if necessary.
- * Results pertain to the specimen submitted.
- * For 'Terms and Conditions of Reporting', kindly visit our website : www.Rubyhall.com

Patient Name : Mr.DAYAMWAR VISHAL PRAKASSH
Age / Gender : 42Y(s) 30D(s)/Male
Lab Ref No/UHID : PS009593/P00000680883
Lab No/Result No : 2400311283/1227629
Referred By Dr. : HOSPITAL CASE

Bill Date : 03-08-2024 10:00 AM
Collected Date : 03-08-2024 10:14 AM
Received Date : 03-08-2024 10:15 AM
Report Date : 03-08-2024 03:10 PM
Specimen : SERUM
Processing Loc : RHC Hinjawadi



DEPARTMENT OF LABORATORY MEDICINE-BIOCHEMISTRY

Investigation	Result	Units	Biological Reference Interval
ELECTROLYTES (Na & K)			
Sodium <i>Method : Potentiometric</i>	: 141	mmol/L	136.0 - 145.0
Potassium <i>Method : Potentiometric</i>	: 3.8	mmol/L	3.5 - 5.1
Chloride <i>Method : Potentiometric</i>	: 101	mmol/L	98.0 - 107.0

*** End Of The Report ***

Verified By
Ruhi S

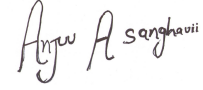

Dr. Anjana Sanghavi
Consultant Pathologist

NOTE :

- * Kindly Correlate clinically & discuss if necessary.
- * Results pertain to the specimen submitted.
- * For 'Terms and Conditions of Reporting', kindly visit our website : www.Rubyhall.com

Patient Name :	Mr.DAYAMWAR VISHAL PRAKASSH	Bill Date :	03-08-2024 10:00 AM
Age / Gender :	42Y(s) 30D(s)/Male	Collected Date :	03-08-2024 02:19 PM
Lab Ref No/UHID :	PS009593/P00000680883	Received Date :	03-08-2024 10:15 AM
Lab No/Result No :	2400312008/1227629	Report Date :	03-08-2024 04:24 PM
Referred By Dr. :	HOSPITAL CASE	Specimen :	URINE
		Processing Loc :	RHC Hinjawadi



DEPARTMENT OF LABORATORY MEDICINE-CLINICAL PATHOLOGY

Investigation	Result	Units	Biological Reference Interval
URINE ROUTINE			
PHYSICAL EXAMINATION			
Colour	: Pale Yellow		
Appearance	: Clear		
CHEMICAL TEST			
Ph	: 6.0		5.0-7.0
Specific Gravity	: 1.005		1.015-1.030
Albumin	: Absent		Abset
Urine Glucose	: Absent	mg/dL	
Ketone Bodies	: Absent		Absent
Bile Pigments	: Absent		Absent
<i>Method : Photometric Measurement</i>			
Urobilinogen	: Normal		Normal
Nitrites	: Absent		Absent
Leucocytes Esterase	: Absent		Absent
MICROSCOPIC TEST			
Pus Cells.	: 1-2	/hpf	0 - 5
Red Blood Cells.	: Absent	/hpf	0 - 2
Epithelial Cells.	: 1-2	/hpf	0-5
Bacteria	: Absent	/hpf	Absent
Cast	: Absent		Absent
Yeast Cells	: Absent		Absent
Crystals	: Absent		Absent
Others	: Absent		Absent

*** End Of The Report ***

Verified By
AMOL

Dr.POOJA PATHAK
Associate Consultant

NOTE :

- * Kindly Correlate clinically & discuss if necessary.
- * Results pertain to the specimen submitted.
- * For 'Terms and Conditions of Reporting', kindly visit our website : www.Rubyhall.com

Patient Name :	Mr.DAYAMWAR VISHAL PRAKASSH	Bill Date :	03-08-2024 10:00 AM
Age / Gender :	42Y(s) 30D(s)/Male	Collected Date :	03-08-2024 10:14 AM
Lab Ref No/UHID :	PS009593/P00000680883	Received Date :	03-08-2024 10:15 AM
Lab No/Result No :	2400311283/1227629	Report Date :	03-08-2024 04:24 PM
Referred By Dr. :	HOSPITAL CASE	Specimen :	SERUM
		Processing Loc :	RHC Hinjawadi



DEPARTMENT OF LABORATORY MEDICINE-BIOCHEMISTRY

Investigation	Result	Units	Biological Reference Interval
LIPID PROFILE			
Cholesterol	: 129.0	mg/dL	130.0 - 220.0
<i>Method : Enzymatic</i>			
Triglycerides	: 178	mg/dL	35.0 - 180.0
<i>Method : Enzymatic</i>			
HDL Cholesterol	: 29	mg/dL	35-65
<i>Method : Enzymatic</i>			
LDL Cholesterol	: 64.4	mg/dL	10.0 - 130.0
<i>Method : Calculated</i>			
VLDL Cholesterol	: 35.6	mg/dL	5.0-36.0
<i>Method : Calculated</i>			
Cholestrol/HDL Ratio	: 4.45	--	2.0-6.2
<i>Method : Calculated</i>			

*** End Of The Report ***

Verified By
Snehal

Dr.POOJA PATHAK
Associate Consultant

NOTE :

- * Kindly Correlate clinically & discuss if necessary.
- * Results pertain to the specimen submitted.
- * For 'Terms and Conditions of Reporting', kindly visit our website : www.Rubyhall.com

Patient Name : Mr.DAYAMWAR VISHAL PRAKASSH
Age / Gender : 42Y(s) 30D(s)/Male
Lab Ref No/UHID : PS009593/P00000680883
Lab No/Result No : 2400311284/1227629
Referred By Dr. : HOSPITAL CASE
Bill Date : 03-08-2024 10:00 AM
Collected Date : 03-08-2024 10:14 AM
Received Date : 03-08-2024 10:15 AM
Report Date : 03-08-2024 03:07 PM
Specimen : EDTA WHOLE BLC
Processing Loc : RHC Hinjawadi



DEPARTMENT OF LABORATORY MEDICINE-BLOOD BANK

Investigation	Result	Units	Biological Reference Interval
---------------	--------	-------	-------------------------------

BLOOD GROUP

Blood Group : B RH POSITIVE

*** End Of The Report ***

Verified By
Ardeore

Dr.Anjana Sanghavi
Consultant Pathologist

NOTE :

- * Kindly Correlate clinically & discuss if necessary.
- * Results pertain to the specimen submitted.
- * For 'Terms and Conditions of Reporting', kindly visit our website : www.Rubyhall.com

Patient Name : Mr.DAYAMWAR VISHAL PRAKASSH
Age / Gender : 42Y(s) 30D(s)/Male
Lab Ref No/UHID : PS009593/P00000680883
Lab No/Result No : 2400311285-G/1227629
Referred By Dr. : HOSPITAL CASE

Bill Date : 03-08-2024 10:00 AM
Collected Date : 03-08-2024 10:14 AM
Received Date : 03-08-2024 10:15 AM
Report Date : 03-08-2024 06:18 PM
Specimen : WHOLE BLOOD
Processing Loc : RHC Hinjawadi



DEPARTMENT OF LABORATORY MEDICINE-HAEMATOLOGY

Investigation	Result	Units	Biological Reference Interval
---------------	--------	-------	-------------------------------

GLYCOSYLATED HB% (HbA1C)

Glycosylated Haemoglobin : 6.0 % 4-6.5
(HbA1C)

Method : Turbidometric Inhibition
Immunoassay

Prediabetic : 5.7 - 6.4 %
Diabetic : \geq 6.5 %
Therapeutic Target : $<$ 7.0 %

REFERENCE : ADA 2015 GUIDELINES

*** End Of The Report ***

Verified By
DM4

Dr.POOJA PATHAK
Associate Consultant

NOTE :

- * Kindly Correlate clinically & discuss if necessary.
- * Results pertain to the specimen submitted.
- * For 'Terms and Conditions of Reporting', kindly visit our website : www.Rubyhall.com