

Patient Name : **MR. ANAND ANKIT**  
Patient ID : 62792  
Age / Sex : 31 years / Male  
Referred by : MEDIWHEEL  
Bill ID : 105932

Collected : Sep 28, 2024, 09:25 a.m.  
Reported : Sep 28, 2024, 10:21 a.m.  
Sample ID :



Test Description	Results	Units	Biological Reference Range
<u>ESR</u>			
Sample Type : EDTA / Whole Blood			
ESR	<b>19</b>	Mm/hr	0 - 15
Method	Westergren		

\*\*END OF REPORT\*\*



**Dr. Sudhamani S. MD**  
Consultant Pathologist  
Reg. No. : 90461

Patient Name : **MR. ANAND ANKIT**  
Patient ID : 62792  
Age / Sex : 31 years / Male  
Referred by : MEDIWHEEL  
Bill ID : 105932

Collected : Sep 28, 2024, 09:25 a.m.  
Reported : Sep 28, 2024, 10:21 a.m.  
Sample ID :



Test Description	Results	Units	Biological Reference Range
------------------	---------	-------	----------------------------

**BLOOD GROUP**

Sample Type : EDTA / Whole Blood

ABO Grouping

"A"

Rh Grouping

POSITIVE

**Note:**

These report is for information purpose only. Blood group needs to be reconfirmed at the time of cross matching for blood transfusion.

**\*\*END OF REPORT\*\***

**Dr. Sudhamani S. MD**  
Consultant Pathologist  
Reg. No. : 90461

Patient Name : **MR. ANAND ANKIT**  
Patient ID : 62792  
Age / Sex : 31 years / Male  
Referred by : MEDIWHEEL  
Bill ID : 105932

Collected : Sep 28, 2024, 09:25 a.m.  
Reported : Sep 28, 2024, 10:21 a.m.  
Sample ID :



Test Description	Results	Units	Biological Reference Range
------------------	---------	-------	----------------------------

**URINE ANALYSE REPORT**

Sample Type : Urine

**PHYSICAL EXAMINATION**

COLOUR	Pale Yellow		
APPEARANCE	Clear		
REACTION (PH)	5.0		4.8 - 7.6
SPECIFIC GRAVITY	1.010		1.010 - 1.030
ALBUMIN	Absent		
GLUCOSE	Absent		
BLOOD (U)	Absent		
BILE PIGMENTS	Negative		
BILE SALTS	Absent		
KETONE	Negative		
LEUKOCYTES	Absent		
NITRITE	Absent		
UROBILINOGEN	Negative		

**MICROSCOPY**

PUS CELLS/hpf	1-2		
RBCs/hpf	Absent		
EPI.CELLS/hpf	1-2		
CASTS	Absent		
CRYSTALS	Absent		
BACTERIA	Absent		
Other	Absent		

\*\*END OF REPORT\*\*



**Dr. Sudhamani S. MD**  
Consultant Pathologist  
Reg. No. : 90461

Patient Name : **MR. ANAND ANKIT**  
Patient ID : 62792  
Age / Sex : 31 years / Male  
Referred by : MEDIWHEEL  
Bill ID : 105932

Collected : Sep 28, 2024, 09:25 a.m.  
Reported : Sep 28, 2024, 10:21 a.m.  
Sample ID :



Test Description	Results	Units	Biological Reference Range
------------------	---------	-------	----------------------------

**POST PRANDIAL BLOOD SUGAR**

Sample Type : Flouride PP

Post Prandial Blood Sugar [ GOD - POD ]	110.5	mg/dl	110-180
--	-------	-------	---------

Technique :- Done On Fully Automated Biochemistry Analyser ERBA EM-200

**\*\*END OF REPORT\*\***

**Dr. Sudhamani S. MD**  
Consultant Pathologist  
Reg. No. : 90461

Patient Name : **MR. ANAND ANKIT**  
Patient ID : 62792  
Age / Sex : 31 years / Male  
Referred by : MEDIWHEEL  
Bill ID : 105932

Collected : Sep 28, 2024, 09:25 a.m.  
Reported : Sep 28, 2024, 10:21 a.m.  
Sample ID :



Test Description	Results	Units	Biological Reference Range
<b><u>GLYCOCYLATED HAEMOGLOBIN</u></b>			
Sample Type : EDTA / Whole Blood			
Glycocyalted Haemoglobin (HbA1c) [ Tosoh HPLC ]	5.8	%	<5.7%NON DIABETIC 5.7-6.4% PRE-DIABETIC >6.5% DIABETIC <7.0% GOAL FOR DIABETIC ON TREATMENT
MEAN BLOOD GLUCOSE	119.76	mg/dL	116.89 - 154.2

\*\*END OF REPORT\*\*



**Dr. Sudhamani S. MD**  
Consultant Pathologist  
Reg. No. : 90461

Patient Name : **MR. ANAND ANKIT**  
Patient ID : 62792  
Age / Sex : 31 years / Male  
Referred by : MEDIWHEEL  
Bill ID : 105932

Collected : Sep 28, 2024, 09:25 a.m.  
Reported : Sep 28, 2024, 10:21 a.m.  
Sample ID :



Test Description	Results	Units	Biological Reference Range
------------------	---------	-------	----------------------------

**TOTAL THYROXINE ( T4 )**

Sample Type : Serum

Total Thyroxine ( T4 ) [ CLIA ]	65.9	ng/ml	52 - 127
------------------------------------	------	-------	----------

**\*\*END OF REPORT\*\***

**Dr. Sudhamani S. MD**  
Consultant Pathologist  
Reg. No. : 90461

Patient Name : **MR. ANAND ANKIT**  
Patient ID : 62792  
Age / Sex : 31 years / Male  
Referred by : MEDIWHEEL  
Bill ID : 105932

Collected : Sep 28, 2024, 09:25 a.m.  
Reported : Sep 28, 2024, 10:21 a.m.  
Sample ID :



Test Description	Results	Units	Biological Reference Range
------------------	---------	-------	----------------------------

**TOTAL TRIIODOTHYRONINE (T3)**

Sample Type : Serum

TotalTriiodothyronine (T3) [CLIA]	1.42	ng/mL	0.69 - 2.15
--------------------------------------	------	-------	-------------

**\*\*END OF REPORT\*\***

**Dr. Sudhamani S. MD**  
Consultant Pathologist  
Reg. No. : 90461

Patient Name : **MR. ANAND ANKIT**  
Patient ID : 62792  
Age / Sex : 31 years / Male  
Referred by : MEDIWHEEL  
Bill ID : 105932

Collected : Sep 28, 2024, 09:25 a.m.  
Reported : Sep 28, 2024, 10:21 a.m.  
Sample ID :



Test Description	Results	Units	Biological Reference Range
------------------	---------	-------	----------------------------

**THYROID STIMULATING HORMONE (TSH)**

Sample Type : Serum

<b>Thyroid Stimulative Hormone (TSH)</b> [ CLIA ]	1.28	μIU/mL	0.3 - 4.5 1st trimester - 0.1 - 2.5μIU/mL 2nd trimester - 0.2 - 3μIU/mL 3rd trimester - 0.3 - 3μIU/mL
--	------	--------	--

**Clinical Significance :-**

1. Serum TSH concentrations exhibit a diurnal variation with the peak occurring during the night.
2. Useful for:Screening for thyroid dysfunction and detecting mild (subclinical), as well as overt, primary hypo- or hyperthyroidism in ambulatory patients.
3. Monitoring patients on thyroid replacement therapy.
4. Confirmation of thyroid-stimulating hormone (TSH) suppression in thyroid cancer patients on thyroxine suppression therapy.
- 5.Prediction of thyrotropin-releasing hormone-stimulated TSH response.

---

\*\*END OF REPORT\*\*



**Dr. Sudhamani S. MD**  
Consultant Pathologist  
Reg. No. : 90461



Patient Name : **MR. ANAND ANKIT**  
Patient ID : 62792  
Age / Sex : 31 years / Male  
Referred by : MEDIWHEEL  
Bill ID : 105932

Collected : Sep 28, 2024, 09:25 a.m.  
Reported : Sep 28, 2024, 10:21 a.m.  
Sample ID :



Test Description	Results	Units	Biological Reference Range
------------------	---------	-------	----------------------------

**BLOOD UREA LEVEL ( BUL )**

Sample Type : Serum

<b>Urea</b>	21.9	mg/dl	10 - 40
-------------	------	-------	---------

[ Urease - GLDH ]

<b>Bun</b>	10.23	mg/dl	6 - 21
------------	-------	-------	--------

[ Calculated ]

Technique :- Done On Fully Automated Biochemistry Analyser ERBA EM-200

**\*\*END OF REPORT\*\***

**Dr. Sudhamani S. MD**  
Consultant Pathologist  
Reg. No. : 90461

Patient Name : **MR. ANAND ANKIT**  
Patient ID : 62792  
Age / Sex : 31 years / Male  
Referred by : MEDIWHEEL  
Bill ID : 105932

Collected : Sep 28, 2024, 09:25 a.m.  
Reported : Sep 28, 2024, 10:21 a.m.  
Sample ID :



Test Description	Results	Units	Biological Reference Range
<b><u>CREATININE</u></b>			
Sample Type : Serum			
<b>Creatinine</b>	0.87	mg/dl	0.40 - 1.40
[ Enzymatic ]			
Estimated GFR	118.31	ml/min/1.73sq m	Normal: >90
[ Calculated ]			Mild Decrease : 60-89 Mild Moderate Decrease : 45-59 Moderate to Severe Decrease : 30-44 Severe Decrease ; 15-29 Kidney Failure : <15
Formula	Estimated GFR Calculate By CKD-EPI Formula.		
Technique :-	Done On Fully Automated Biochemistry Analyser ERBA EM-200		

\*\*END OF REPORT\*\*



**Dr. Sudhamani S. MD**  
Consultant Pathologist  
Reg. No. : 90461

Patient Name : **MR. ANAND ANKIT**  
Patient ID : 62792  
Age / Sex : 31 years / Male  
Referred by : MEDIWHEEL  
Bill ID : 105932

Collected : Sep 28, 2024, 09:25 a.m.  
Reported : Sep 28, 2024, 10:21 a.m.  
Sample ID :



Test Description	Results	Units	Biological Reference Range
------------------	---------	-------	----------------------------

**LIPID PROFILE**

Sample Type : Serum

TOTAL CHOLESTEROL  
[ CHOD-PAP ]**214**

mg/dL

Desirable : <200 mg/dl  
Borderline : 200 - 239mg/dl  
High : >240 mg/dlTRIGLYCERIDES  
[ Glycerol Phosphate Oxidase ]**181.9**

mg/dL

Desirable : <150 mg/dl  
Borderline : 150 - 199mg/dl  
High : >200mg/dl

HDL CHOLESTEROL [ Direct ]

**36.9**

mg/dL

Desirable : >40 mg/dl  
Borderline Risk : 35 mg/dl  
High Risk : <30 mg/dl

LDL CHOLESTEROL [ Calculated ]

**140.72**

mg/dL

Desirable : <100 mg/dl  
Borderline : 130 - 160mg/dl  
High : >160mg/dlVLDL Cholesterol  
[ Calculated ]**36.38**

mg/dL

Desirable : <26 mg/dl  
Borderline : >30 mg/dlTotal Chol / HDL Chol Ratio  
[ Calculated ]**5.80**

mg/dL

Desirable : &lt;5 %

LDL / HDL Ratio  
[ Calculated ]**3.81**

1.00 - 3.55

NON-HDL CHOLESTEROL  
[ Calculated ]**177.10**

mg/dL

Desirable : <130 mg/dl  
Borderline : 160 - 189 mg/dl  
High : >220 mg/dl**Technique:**

Fully Automated Biochemistry Analyser ERBA EM-200.

**\*\*END OF REPORT\*\***

**Dr. Sudhamani S. MD**  
Consultant Pathologist  
Reg. No. : 90461

Patient Name : **MR. ANAND ANKIT**  
Patient ID : 62792  
Age / Sex : 31 years / Male  
Referred by : MEDIWHEEL  
Bill ID : 105932

Collected : Sep 28, 2024, 09:25 a.m.  
Reported : Sep 28, 2024, 10:21 a.m.  
Sample ID :



Test Description	Results	Units	Biological Reference Range
------------------	---------	-------	----------------------------

**SR. URIC ACID**

Sample Type : Serum

<b>Uric Acid</b> [ Uricase - POD ]	6.8	mg/dl	3.6 - 7.7
---------------------------------------	-----	-------	-----------

Technique :- Done On Fully Automated Biochemistry Analyser ERBA EM-200.

**\*\*END OF REPORT\*\***

**Dr. Sudhamani S. MD**  
Consultant Pathologist  
Reg. No. : 90461

Patient Name : **MR. ANAND ANKIT**  
Patient ID : 62792  
Age / Sex : 31 years / Male  
Referred by : MEDIWHEEL  
Bill ID : 105932

Collected : Sep 28, 2024, 09:25 a.m.  
Reported : Sep 28, 2024, 10:21 a.m.  
Sample ID :



Test Description	Results	Units	Biological Reference Range
------------------	---------	-------	----------------------------

**LIVER FUNCTION TEST**

Sample Type : Serum

TOTAL BILIRUBIN [ DIAZO ]	0.5	mg/dl	0.3-1.3 mg/dl
BILIRUBIN-DIRECT [ DIAZO ]	0.2	mg/dl	0.1-0.4 mg/dl
BILLIRUBIN-INDIRECT [ CALCULATED ]	0.30	mg/dl	0.1-0.9 mg/dl
S.G.O.T. (AST) [ IFCC without Pyridoxal Phosphate ]	27.5	IU/L	5-40 IU/L
S.G.P.T.(ALT) [ IFCC without Pyridoxal Phosphate ]	27.5	IU/L	5-40 IU/L
ALKALINE PHOSPHATASE [ Amino Methyl Propanol (AMP) ]	134	IU/L	44-147 IU/L
TOTAL PROTEINS [ BIURET ]	6.92	IU/L	6.0 - 8.5g/dL
ALBUMIN [ BROMO CRESOL GREEN (BCG) ]	4.44	g/dl	3.5-5.0 g/dl
GLOBULIN [ CALCULATED ]	2.48	gm%	2.3-3.5 gm%
ALBUMIN/GLOBULIN RATIO [ CALCULATED ]	1.79		
GAMMA GT	35.1	U/L	0 - 45

Technique : Fully Automated Biochemistry Analyser ERBA EM-200

**\*\*END OF REPORT\*\***

**Dr. Sudhamani S. MD**  
Consultant Pathologist  
Reg. No. : 90461

Patient Name : **MR. ANAND ANKIT**  
Patient ID : 62792  
Age / Sex : 31 years / Male  
Referred by : MEDIWHEEL  
Bill ID : 105932

Collected : Sep 28, 2024, 09:25 a.m.  
Reported : Sep 28, 2024, 10:21 a.m.  
Sample ID :



Test Description	Results	Units	Biological Reference Range
------------------	---------	-------	----------------------------

**COMPLETE BLOOD COUNT**

Sample Type : EDTA / Whole Blood

Hemoglobin	<b>12.6</b>	g/dl	13.0 - 17.0
RBC COUNT	4.65	Millions/c	4.5 - 5.5
PCV(Hematocrit)	<b>39.1</b>	%	40.0 - 50.0
Mean Cell Volume(MCV) [ calculated ]	83.6	fl	80.0 - 100.0
Mean Cell Hemoglobin(MCH) [ calculated ]	27.1	pg	27.0 - 33.0
Mean Cell Hb Conc(MCHC) [ calculated ]	32.3	g/dl	32 - 36
RDW	13.6	%	11.50 - 14.50
Total Leucocytes (WBC) Count	9410	/cumm	4000-11000

**DIFFERENTIAL COUNT**

Neutrophils	<b>33.2</b>	%	40 - 70
Lymphocytes	<b>60.2</b>	%	20 - 50
Eosionphils	3	%	01 - 06
Monocytes	3.2	%	00 - 08
Basophils [ calculated ]	0.4	%	00-01

**SMEAR STUDY**

RBC Morphology	Normocytic Normocromic.		
WBC Morphology	<b>Lymphocytosis</b>		
Platelets On Smear	Adequate on Smear		
Platelet Count	259000	/cumm	150000 - 450000
MPV	<b>10.7</b>	fL	6.5 - 10.0

**Comments :-****Method:-**

HB:-Colorimetric, Total WBC:-Impedance/Flow Cytometry, HCT, MCV, MCH, MCHC, RDW-CV:-Calculate, Diff. Count: Flow Cytometry / Manual Stained Smear Microscopy, RBC: Impedance, Platelets : Impedance Method.

**Technique :-**

Fully Automated 5 part Diff. Cell Counter .

All Test Results are subjected to stringent international External and Internal Quality Control Protocols

\*\*END OF REPORT\*\*



**Dr. Sudhamani S. MD**  
Consultant Pathologist  
Reg. No. : 90461

Patient Name : **MR. ANAND ANKIT**  
Patient ID : 62792  
Age / Sex : 31 years / Male  
Referred by : MEDIWHEEL  
Bill ID : 105932

Collected : Sep 28, 2024, 09:25 a.m.  
Reported : Sep 28, 2024, 10:21 a.m.  
Sample ID :



Test Description	Results	Units	Biological Reference Range
<b><u>FASTING BLOOD SUGAR</u></b>			
Sample Type : Flouride R			
Fasting Blood Sugar [ GOD - POD ]	<b>106.6</b>	mg/dl	Normal : 70 - 99 mg/dl impaired Tolerance : 100 - 125mg/dl Diabetes Mellitus : >126 mg/dl
Technique :-	Fully Automated Biochemistry Analyser ERBA EM-200		

\*\*\*END OF REPORT\*\*\*



**Dr. Sudhamani S. MD**  
Consultant Pathologist  
Reg. No. : 90461

28/09/24

Ankit Anand

32/M

Eye check up

	(R)	(L)
VA	6/6	6/6
	N6	N6
Color Vm	~	~
Ant Seg	~	~
Fundus	~	~

(132) wnl

\_\_\_\_\_





भारत सरकार  
GOVERNMENT OF INDIA



अंकित आनंद  
Ankit Anand  
जन्म तारीख/DOB: 04/07/1993  
पुरुष/ MALE  
Mobile No: 9113461150

**5681 9377 3957**  
VID : 9146 8545 2152 6923

माझे आधार, माझी ओळख

2/10



भारतीय विशिष्ट पहचान प्राधिकरण  
UNIQUE IDENTIFICATION AUTHORITY OF INDIA™



पत्ता:

स/व अनिल कुमार सिंह, इ ३०२ अंबिका होसिंग सोसायटी,  
सेक्टर २०, नेरुळ वेस्ट, नवी मुंबई, ठाणे,  
महाराष्ट्र - ४००७०६

Address :

S/O Anil Kumar Singh, E302 AMBIKA HOUSING SOCIETY,  
SECTOR 20, NERUL WEST, Navi Mumbai, Thane,  
Maharashtra - 400706

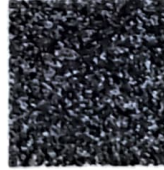

1947



help@uidai.gov.in



www.uidai.gov.in

Ankit, Anand  
ID: 32

28.09.2024 9:20:25  
DIABECARE-DIABETES & ENDOCRINE  
OPP. GRAND CENTRAL MALL  
SEAWOOD

84 bpm  
-- / -- mmHg

Male

QRS : 88 ms  
QT / QTcBaz : 358 / 423 ms  
PR : 152 ms  
P : 100 ms  
RR / PP : 714 / 714 ms  
P / ORS / T : 53 / 12 / 30 degrees

Normal sinus rhythm with sinus arrhythmia  
Normal ECG

*Dr. Mahesh V. Padsaige*  
MD. (Medicine)  
Consultant Physician  
Reg. No. 91424 (MMC)

*ES*  
*within normal limit*

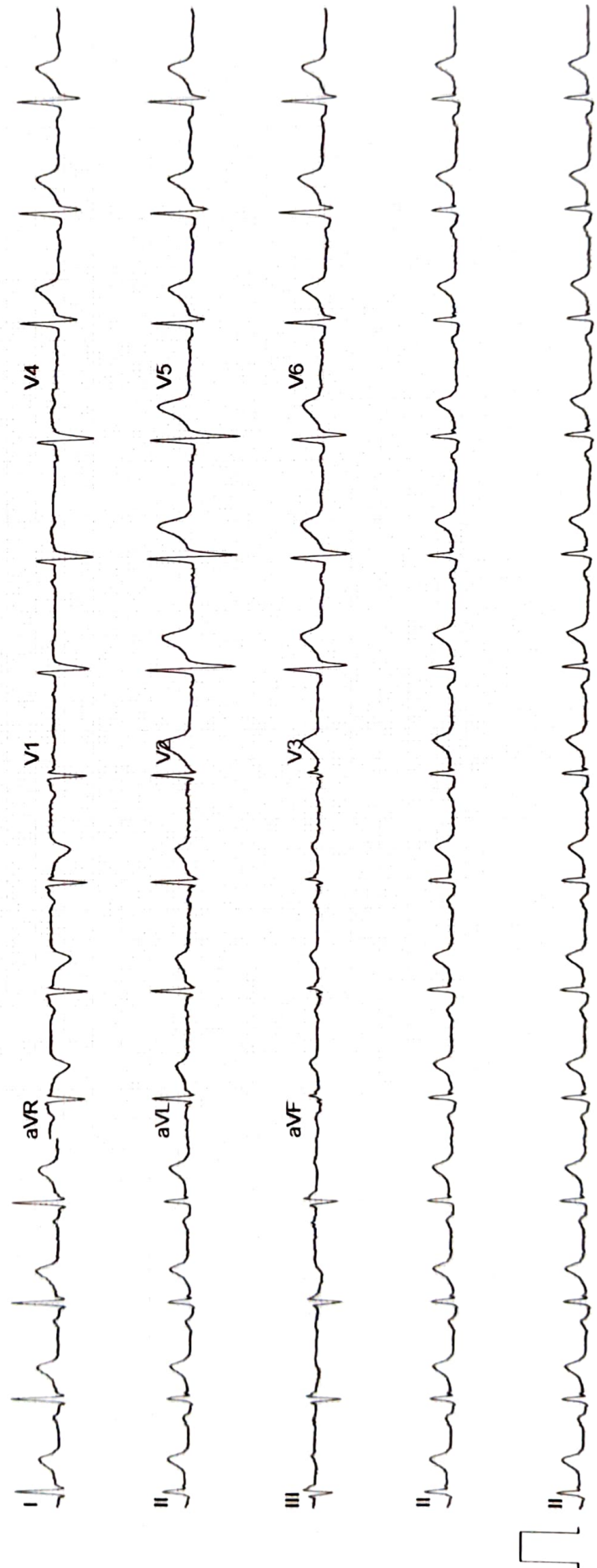

**ECHO Report**

**Date:28.09.2024**

**Patient Details**

**Patient ID –**

**Name- ANKIT ANAND**

**Age- 32 YRS**

**Gender- MALE**

**Referral BY – MEDIWHEEL**

**Doctor In charge DR. MAHESH PADSALGE**

**Clinical Status of Patient -**

**Finding description -**

- 1. Normal cardiac chambers dimensions.**
- 2. Normal LV systolic function.**
- 3. No RWMA.**
- 4. All cardiac valves are structurally normal.**
- 5. Trivial MR, Trivial PR, NO AR.**
- 6. No PAH.**
- 7. Normal RV systolic function.**
- 8. No clot/vegetation/pericardial effusion.**
- 9. No coarctation of aorta.**

**Chamber Dimensions-M mode Findings**

LVID (Diastole) 35-56(mm)	- 50.00	LVID (Systole) 24-42(mm)	- 35.00
IVS (Diastole) 8-12(mm)	- 10.00	IVS (Systole) 14-42(mm)	- 13.00
LVPWT (Diastole) 6-11(mm)	- 10.00	EPSS	- 03.00
LVEF (%)	- 57%	LVFS (%)	- 30.00

LV Volume (Diastolic)(mm<sup>3</sup>)  
Meridional Wall Stress in System

LV Volume (Systolic)(mm<sup>3</sup>)  
Cubed LV Volume in Diastole (mm<sup>3</sup>)

Cubed LV+ myocardial volume (mm<sup>3</sup>)

Velocity of circumferential  
Shortening (mm)

Aortic root 22-37(mm)	- 31.00
Left Atrium Length (mm)	- 33.00
Left Atrium Volume (mm <sup>3</sup> )	
RV size	Normal
Normal	
RV volume (mm <sup>3</sup> )	
Normal	
Pericardium	Normal
Effusion	None
Resp Variation	Present
Predicted RV Systolic Pressure	

Left Atrium Width (mm)  
Left Atrium Area (mm<sup>2</sup>)  
RV Function

RA Size

IVC Size (mm) – 17 mm Collapsible

**Doppler Findings- I**



**Dr. Mahesh Padsalge**

*Dr. Mahesh V. Padsalge*  
MD. (Medicine)  
Consultant Physician  
Reg. No. 91424 (MMC)

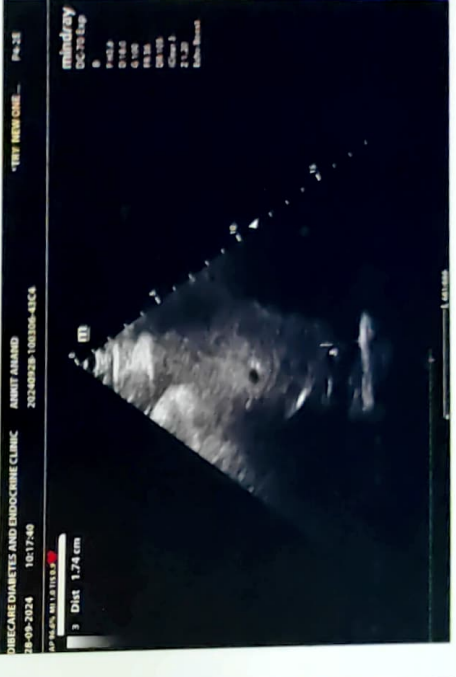
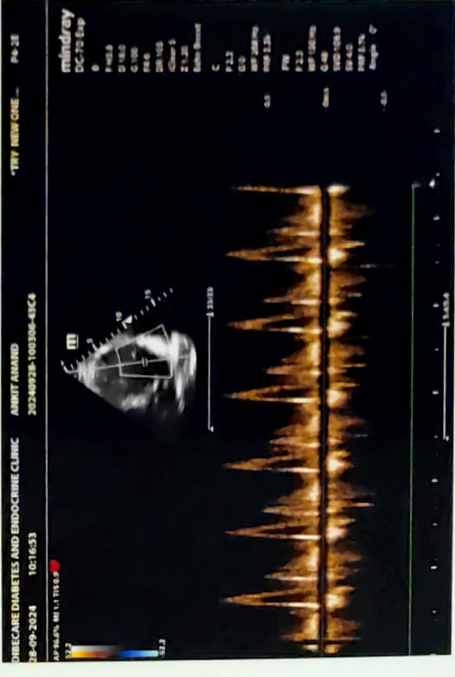
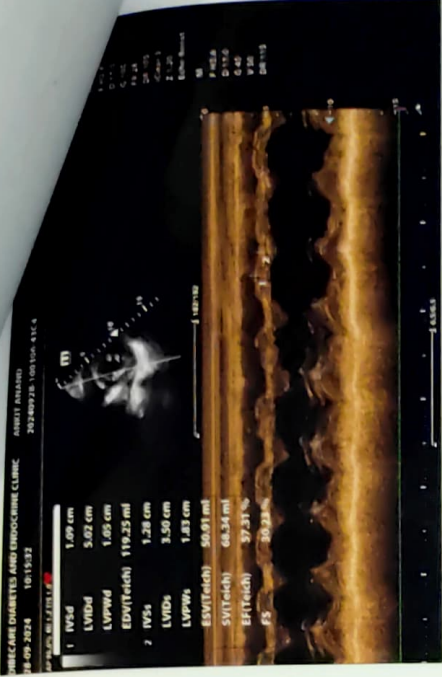
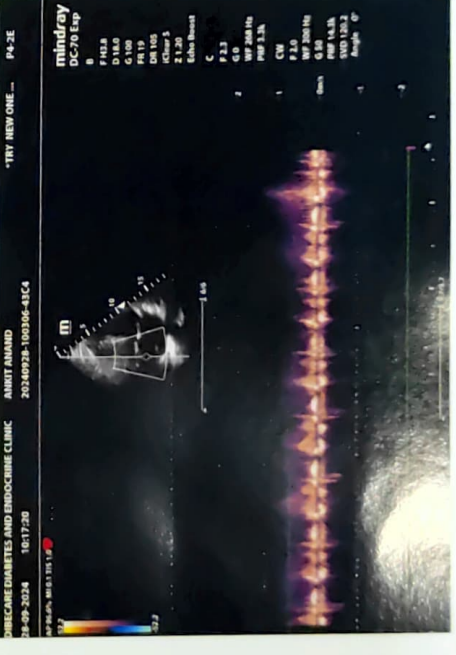
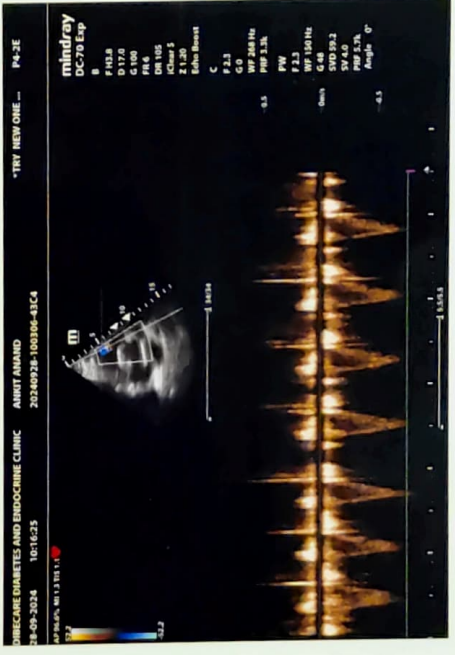
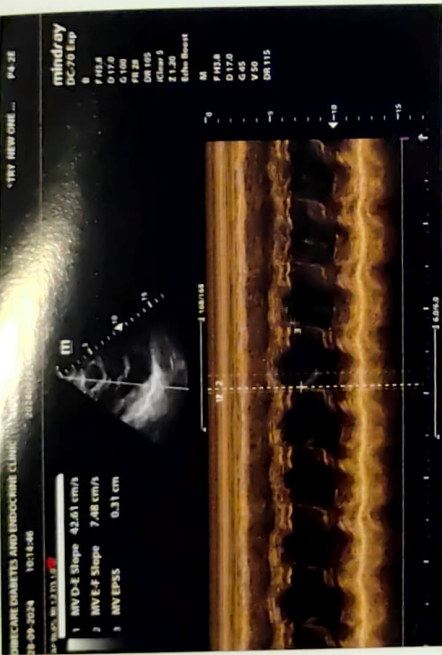
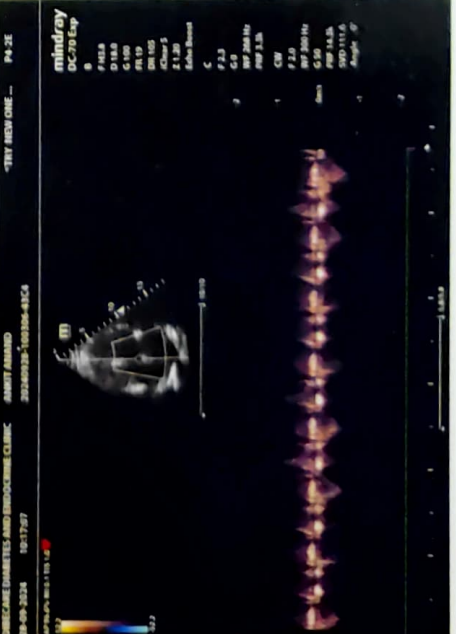
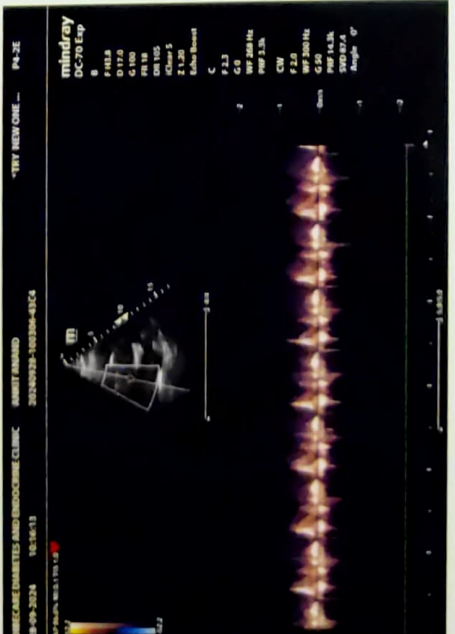
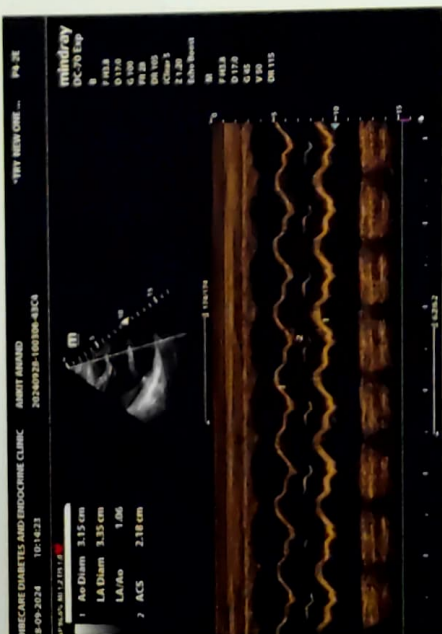

NAME-ANKIT ANAND

DATE-28/9/2024

AGE- 32/M

**X-RAY CHEST PA**

The Bony Thorax is Normal.

Both The Costophrenic And Cardiophrenic Angles Are Clear.

Cardiac Shape And Size Appears Normal.

The Lung Field Appears Normal.

Both The Hila Are Normal In Density And Position.

**Impression: - Normal Chest X-Ray.**

For, 

**DR.MRUDULA BABAR**  
**CONSULTANT RADIOLOGIST**

**DR. MRUDULA BABAR**  
MBBS, MD, DMRE (RADIOLOGY)  
CPS MUMBAI 2009  
REG. NO. 2005/03/2139