



భారత ప్రభుత్వం  
Government of India

భారత విశిష్ట గుర్తింపు ప్రాధికార సంస్థ  
Unique Identification Authority of India

రిజిస్ట్రేషన్/Enrolment No.: 0000/00934/63884

To  
పులి స్వప్న  
Puli Swapna  
C/O KONATHAM SATYAANAND,  
1-10-20/AB,  
KASAVA RAJU VARI STREET,  
REVENUE WARD NO.1,  
VTC: Kavali,  
PO: Kavali,  
District: Sri Potti Sriramulu Nellore,  
State: Andhra Pradesh,  
PIN Code: 524201,  
Mobile: 7093355348

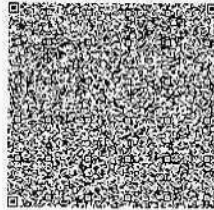

Validly unknown

Digitally signed by Puli Swapna  
UNUSABLE FOR VERIFICATION  
AUTHORITY: UIDAI  
Date: 2012.09.27 17:47  
GMT+05:30

మీ ఆధార్ సంఖ్య / Your Aadhaar No. :

9266 1075 8456

VID : 9100 5523 9666 4263

నా ఆధార్, నా గుర్తింపు



భారత ప్రభుత్వం  
Government of India



Aadhaar no. Issued: 26/01/2012

పులి స్వప్న  
Puli Swapna  
పుట్టిన తేదీ/DOB: 12/01/1993  
పులి స్వప్న  
FEMALE

ఆధార్ అనేది గుర్తింపు రుజువు మాత్రమే, పౌరసత్వం లేదా పుట్టిన తేదీ కి కాదు. ఇది దృవీకరణలో మాత్రమే ఉపయోగించాలి (ఆన్‌లైన్ ప్రమాణీకరణ లేదా QR కోడ్ / ఆఫ్‌లైన్ XML యొక్క స్కానింగ్).  
Aadhaar is proof of identity, not of citizenship or date of birth. It should be used with verification (online authentication, or scanning of QR code / offline XML).

9266 1075 8456

నా ఆధార్, నా గుర్తింపు



Government of India



సమాచారము / INFORMATION

- ఆధార్ అనేది గుర్తింపు రుజువు, పౌరసత్వం లేదా పుట్టిన తేదీ కి కాదు. పుట్టిన తేదీ అనేది ఆధార్ సంఖ్య చోల్డర్ సమర్పించిన నిబంధనలలో పేర్కొన్న పుట్టిన తేదీ పత్రం యొక్క రుజువు ఆధారం ద్వారా ఇచ్చే సమాచారంపై ఆధారపడి ఉంటుంది.
- ఈ ఆధార్ లేఖను UIDAI నియమించిన ప్రమాణీకరణ విశిష్ట ద్వారా ఆన్‌లైన్ ప్రమాణీకరణ ద్వారా లేదా యాప్ స్టోర్‌లలో అందుబాటులో ఉన్న mAadhaar లేదా ఆధార్ QR స్కానర్ యాప్‌ని ఉపయోగించి లేదా [www.uidai.gov.in](http://www.uidai.gov.in) లో అందుబాటులో ఉన్న సురక్షిత QR కోడ్ రీడర్ యాప్‌ని ఉపయోగించి QR కోడ్ స్కానింగ్ ద్వారా దృవీకరించాలి.
- ఆధార్ ప్రత్యేకమైనది మరియు సురక్షితమైనది.
- ఆధార్ నమోదు చేసిన తేదీ నుండి ప్రతి 10 సంవత్సరాల తర్వాత గుర్తింపు మరియు చిరునామాకు సంబంధించిన పత్రాలతో ఆధార్ ను నవీకరించాలి.
- వివిధ ప్రభుత్వ మరియు ప్రభుత్వాల ప్రయోజనాలు/సేవలను పొందడంలో ఆధార్ మీకు సహాయపడుతుంది.
- మీ మొబైల్ నంబర్ మరియు ఈ-మెయిల్ వాడేని ఆధార్ లో అప్‌డేట్ చేసుకోండి.
- ఆధార్ సేవలను పొందేందుకు mAadhaar యాప్‌ను డౌన్‌లోడ్ చేసుకోండి.
- ఆధార్/బయోమెట్రిక్‌లను ఉపయోగించనప్పుడు బెర్తలను నిర్ధారించడానికి లాక్/అన్‌లాక్ ఆధార్/బయోమెట్రిక్స్ పేచర్‌ని ఉపయోగించండి.
- ఆధార్‌ను కోరి సంస్థలు తప్పనిసరిగా సమ్మతి పొందవలసి ఉంటుంది
- Aadhaar is proof of identity, not of citizenship or date of birth (DOB). DOB is based on information supported by proof of DOB document specified in regulations, submitted by Aadhaar number holder.
- This Aadhaar letter should be verified through either online authentication by UIDAI-appointed authentication agency or QR code scanning using mAadhaar or Aadhaar QR Scanner app available in app stores or using secure QR code reader app available on [www.uidai.gov.in](http://www.uidai.gov.in).
- Aadhaar is unique and secure.
- Documents to support identity and address should be updated in Aadhaar after every 10 years from date of enrolment for Aadhaar.
- Aadhaar helps you avail of various Government and Non-Government benefits/services.
- Keep your mobile number and email id updated in Aadhaar.
- Download mAadhaar app to avail of Aadhaar services.
- Use the feature of Lock/Unlock Aadhaar/biometrics to ensure security when not using Aadhaar/biometrics.
- Entities seeking Aadhaar are obligated to seek consent.



భారత విశిష్ట గుర్తింపు ప్రాధికార సంస్థ  
Unique Identification Authority of India



చిరునామా:  
సి/ఓ కొనాథం సత్యానంద్, 01-10-20/అబ్, కేవల రాజు వారి  
స్ట్రీట్, రవిస్వామి వార్డు నెం. 01, కావాలి, కావాలి, శ్రీ పొట్టి  
స్రీరాములు నెల్లూరు,  
అంధ్ర ప్రదేశ్ - 524201

Address:  
C/O KONATHAM SATYAANAND, 1-10-20/AB, KASAVA RAJU VARI STREET,  
REVENUE WARD NO.1, Kavali, PO: Kavali,  
DIST: Sri Potti Sriramulu Nellore,  
Andhra Pradesh - 524201

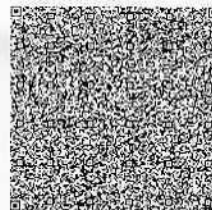

9266 1075 8456

VID : 9100 5523 9666 4263



1947



[help@uidai.gov.in](mailto:help@uidai.gov.in)



[www.uidai.gov.in](http://www.uidai.gov.in)

S. No	Company Name
26	Arcofemi/Mediwheel/MALE/FEMALE
29	Arcofemi/Mediwheel/MALE/FEMALE

PACKAGE NAME	Booking ID
Arcofemi MediWheel Full Body Health Annual Plus Check Female 2D ECHO	bobS8552
Arcofemi MediWheel Full Body Annual Plus Male 2D ECHO	bobE8539

EMP-NAME	AGE	GENDER
SWAPNA PULI	31 year	Female
MR. KONATHAM SATYAANAND	37 year	Male

EMAIL	CONTACT NO	Appointment Date	Appointment Time
satyaanand.konatham@gmail.com	7702564669	2/10/2024	9:00 AM
satyaanand.konatham@gmail.com	7702564669	2/10/2024	9:00 AM

CLINIC NAME	CLINIC STATE	CLINIC CITY
Apollo Clinic - Uppal	Telangana	Hyderabad
Apollo Clinic - Uppal	Telangana	Hyderabad

**CLINIC ADDRESS**

Apollo Clinic, Plot no:977,Survey no:45-50,H No:6-48/3,Near Pillar no:91, Beside Ramraj Cotton Show room, Canar

Apollo Clinic, Plot no:977,Survey no:45-50,H No:6-48/3,Near Pillar no:91, Beside Ramraj Cotton Show room, Canar

Booking Status
----------------

If 2D ECHO Slot are Full or 2D Echo Facility not Available book TMT Package
---

If 2D ECHO Slot are Full or 2D Echo Facility not Available book TMT Package
---



Apollo Status	Remarks
Confirmed at 9:00 AM	
Confirmed at 9:00 AM	



**The Apollo Clinic**  
**PHYSICAL EXAMINATION FORM**

**Apollo Clinic**  
Excellence in Healthcare

Date 10/2/24 Age 31y/f  
Name MRS. Swapna P. UHID: 85838  
Height  Cms BMI   
Weight  Kgs BP

Apollo Clinic, H NO.6-48/3, PEERZADIGUDA, BESIDE RAMRAJ  
COTTONS, BODUPPAL, R RDISTRCT, HYD PH. NO.04049503373/74



Apollo clinic Boduppal

Age / Gender: 31 Female  
Patient ID: 0000085838  
Patient Name: Mrs. Swapna Puri

Date and Time: 10th Feb 21 10:35 AM

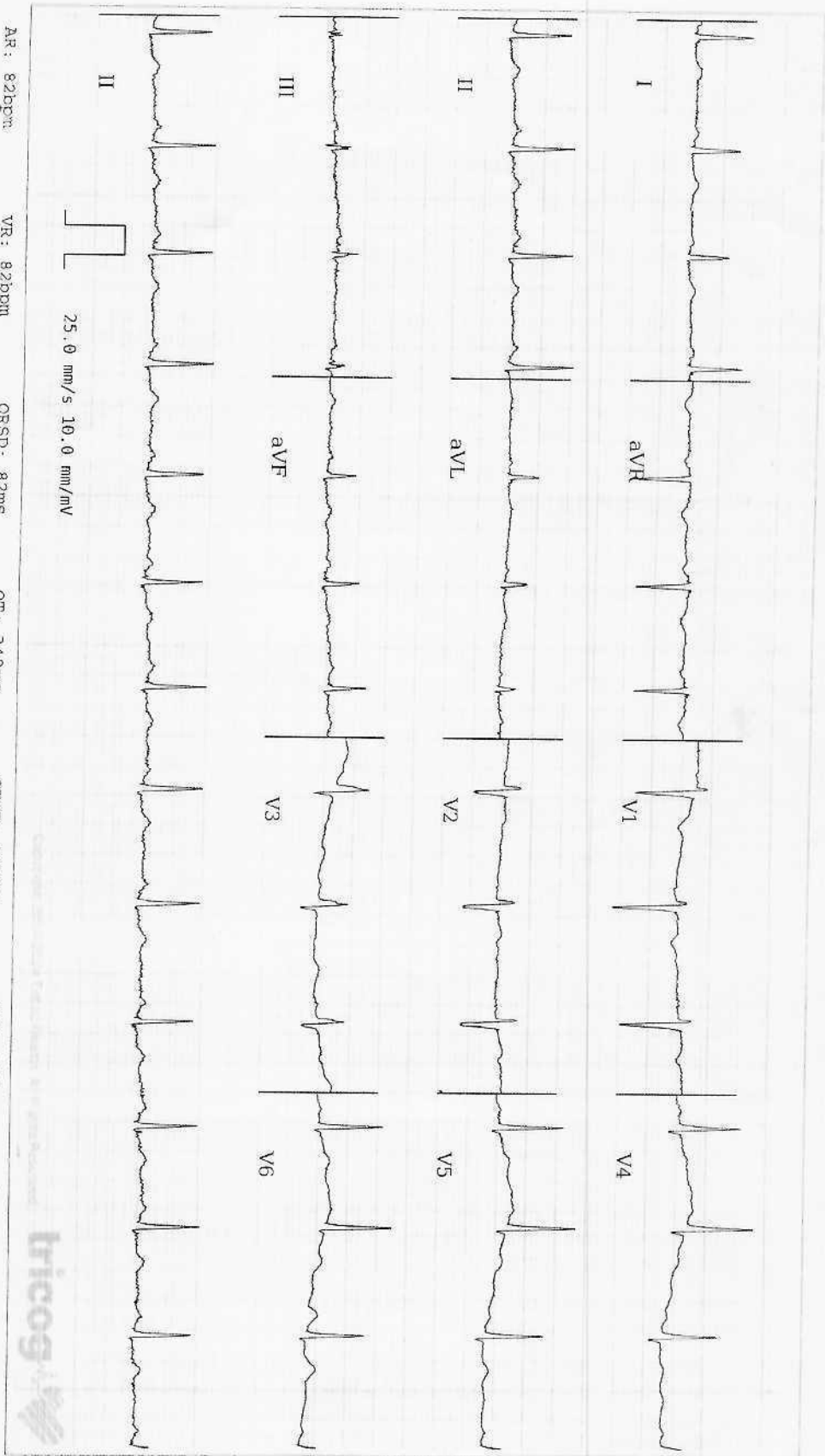

ECG Within Normal Limits: Sinus Rhythm, non specific T changes, correlate clinically. Please correlate clinically.

Disclaimer: Analysis in this report is based on ECG alone and should only be used as an adjunct to clinical history, symptoms and results of other invasive and non-invasive tests and must be interpreted by a qualified physician.

REPORTED BY



DR VINAY

73045

**CERTIFICATE OF MEDICAL FITNESS**

This is to certify that I have conducted the clinical examination of  
Mrs. Swapna . P on 12/12/24.

After reviewing the medical history and on clinical examination it has been found that  
he/ she is`

<ul style="list-style-type: none"> <li>• Medically Fit</li> </ul>	<p>Tick</p> <input checked="" type="checkbox"/>
<ul style="list-style-type: none"> <li>• Fit with Restrictions/ Recommendations</li> </ul> <p>Though following restrictions have been revealed in my opinion, these are not impediments to the job.</p> <p>1. ....</p> <p>2. ....</p> <p>3. ....</p> <p>However the candidate should follow the advice medication that has been communicated to him/her.</p> <p>Review after .....</p>	
<ul style="list-style-type: none"> <li>• Currently Unfit.</li> </ul> <p>Review after.....recommended.</p>	
<ul style="list-style-type: none"> <li>• Unfit</li> </ul>	

*K. Jyoti*  
Dr. Koppula Jyoti  
Reg No. 05078  
Consultant physician  
Apollo Clinic  
Uppal  
MBBS  
05078

**Apollo Health and Lifestyle Limited**

(CIN - U85110TG2000PLC046089) Regd. Office: 7-1-617/A, 7<sup>th</sup> Floor, Imperial Towers, Ameerpet, Hyderabad-500016, Telangana. | Email ID: enquiry@apollohl.com

APOLLO CLINICS NETWORK TELANGANA & AP

Hyderabad (AS Rao Nagar | Chanda Nagar | Jubilee Hills | Kondapur | Manikonda | Nallakunta | Nizampet | Uppal)

Vizag (Seethamma Peta)

Online appointments: www.apolloclinic.com

TO BOOK AN APPOINTMENT

**1860 500 7788**

# POWER PRESCRIPTION

NAME: Swapna P

GENDER: M/F

DATE: 10/2/24

AGE: 31

UHID: 85838

## RIGHT EYE

	SPH	CYL	AXIS	VISION
DISTANCE	- 3.00	- 1.25	180°	6/6
NEAR	—————			N6

## LEFT EYE

	SPH	CYL	AXIS	VISION
DISTANCE	- 3.00	- 1.25	180°	6/6
NEAR	—————			N6

COLOUR VISION : Be: normal

DIAGNOSIS : }  
OTHER FINDINGS : }  
INSTRUCTIONS :

  
SIGNATURE

Patient Name : Mrs. Swapna Puli Age : 31 Y/F  
UHID : CUPP.0000085838 OP Visit No : CUPPOPV129467  
Conducted By: : Dr. CH VENKATESHAM Conducted Date : 10-02-2024 15:56  
Referred By : SELF

---

**2D-ECHO WITH COLOUR DOPPLER**

Dimensions:

Ao (ed)	2.4 CM
LA (es)	2.9 CM
LVID (ed)	4.4 CM
LVID (es)	2.9 CM
IVS (Ed)	0.9 CM
LVPW (Ed)	0.9 CM
EF	68.00%
%FD	34.00%
MITRAL VALVE :	NORMAL
AML	NORMAL
PML	NORMAL
AORTIC VALVE	NORMAL
TRICUSPID VALVE	NORMAL
RIGHT VENTRICLE	NORMAL
INTER ATRIAL SEPTUM	INTACT
INTER VENTRICULAR SEPTUM	INTACT
AORTA	NORMAL
RIGHT ATRIUM	NORMAL
LEFT ATRIUM	NORMAL
Pulmonary Valve	NORMAL
PERICARDIUM	NORMAL

Patient Name	: Mrs. Swapna Puli	Age	: 31 Y/F
UHID	: CUPP.0000085838	OP Visit No	: CUPPOPV129467
Conducted By:	: Dr. CH VENKATESHAM	Conducted Date	: 10-02-2024 15:56
Referred By	: SELF		

---

#### COLOUR AND DOPPLER STUDIES

AJV=1.3

PJV=0.9

E=0.8

A=0.7

#### IMPRESSION

**NORMAL SIZED CARDIAC CHAMBERS & VALVES**

**NORMAL BLOOD FLOWS**

**NO RWMA / LVH**

**GOOD LV / RV FUNCTIONS**

**NO CLOT / P.E.**

Patient Name : Mrs. Swapna Puli Age : 31 Y/F  
UHID : CUPP.0000085838 OP Visit No : CUPPOPV129467  
Conducted By: : Dr. CH VENKATESHAM Conducted Date : 10-02-2024 15:56  
Referred By : SELF

---





Patient Name	: Mrs. Swapna Puli	Age	: 31 Y/F
UHID	: CUPP.0000085838	OP Visit No	: CUPPOPV129467
Reported By:	: Dr. VINAY KUMAR GUPTA	Conducted Date	: 12-02-2024 19:34
Referred By	: SELF		

---

### **ECG REPORT**

#### **Observation :-**

1. Normal Sinus Rhythm.
2. Heart rate is 82beats per minutes.
3. No pathological Q wave or S-T,T changes seen.
4. Normal P,Q,R,S,T waves and axis.
5. No evidence of chamber, hypertrophy or enlargement see

#### **Impression:**

NORMAL ECG.

CORRELATE CLINICALLY.

----- END OF THE REPORT -----

Dr. VINAY KUMAR GUPTA

<b>Patient Name</b> : Mrs. Swapna Puli	<b>Age/Gender</b> : 31 Y/F
<b>UHID/MR No.</b> : CUPP.0000085838	<b>OP Visit No</b> : CUPPOPV129467
<b>Sample Collected on</b> :	<b>Reported on</b> : 10-02-2024 17:05
<b>LRN#</b> : RAD2231363	<b>Specimen</b> :
<b>Ref Doctor</b> : SELF	
<b>Emp/Auth/TPA ID</b> : 200198/351513	

## DEPARTMENT OF RADIOLOGY

### ULTRASOUND - WHOLE ABDOMEN

**Liver** appears normal in size 128 mm and echotexture. No focal lesion is seen. PV and CBD normal. No dilatation of the intrahepatic biliary radicals.

**Gall bladder** is well distended. No evidence of calculus. Wall thickness appears normal. No evidence of periGB collection. No evidence of focal lesion is seen.

**Spleen** appears normal in size 95 mm. No focal lesion seen. Splenic vein appears normal.

**Pancreas** appears normal in echopattern. No focal/mass lesion/calcification. No evidence of peripancreatic free fluid or collection. Pancreatic duct appears normal.

**Both the kidneys** appear normal in size, shape and echopattern. Cortical thickness and CM differentiation are maintained. No calculus / hydronephrosis seen on either side.

**Right kidney** : 95 x 38 mm.                      **Left kidney** : 108 x 46 mm.

**Urinary Bladder** is well distended and appears normal. No evidence of any wall thickening or abnormality. No evidence of any intrinsic or extrinsic bladder abnormality detected.

**Uterus** appears normal in size 79 x 51 x 35 mm. It shows normal shape & echo pattern. Endometrial echo-complex appears normal and measures 9 mm.

**Both ovaries** appear normal in size, shape and echotexture.

**Right ovary** : 35 mm.                      **Left ovary** : 35 mm.

No evidence of any adnexal pathology noted.

### **IMPRESSION:-**

**No significant abnormality detected.**

**Suggest – clinical correlation.**

(The sonography findings should always be considered in correlation with the clinical and other investigation finding where applicable.) It is only a professional opinion, Not valid for medico legal purpose.

**Patient Name** : Mrs. Swapna Puli

**Age/Gender** : 31 Y/F



**Dr. K BHAGHEERATHI**  
MBBS, DNB Radiodiagnosis  
Consultant Radiologist

<b>Patient Name</b>	: Mrs. Swapna Puli	<b>Age/Gender</b>	: 31 Y/F
<b>UHID/MR No.</b>	: CUPP.0000085838	<b>OP Visit No</b>	: CUPPOPV129467
<b>Sample Collected on</b>	:	<b>Reported on</b>	: 10-02-2024 17:55
<b>LRN#</b>	: RAD2231363	<b>Specimen</b>	:
<b>Ref Doctor</b>	: SELF		
<b>Emp/Auth/TPA ID</b>	: 200198/351513		

**DEPARTMENT OF RADIOLOGY**

**X-RAY CHEST PA**

Both lung fields and hila are normal .

No obvious active pleuro-parenchymal lesion seen .

Both costophrenic and cardiophrenic angles are clear .

Both diaphragms are normal in position and contour .

Thoracic wall and soft tissues appear normal.

**CONCLUSION :**

No obvious abnormality seen



**Dr. MATTA JYOTHIRMAI**  
**MBBS, MDRD**  
Radiology

Patient Name : Mrs.SWAPNA PULI	Collected : 10/Feb/2024 08:35AM
Age/Gender : 31 Y 0 M 29 D/F	Received : 10/Feb/2024 12:17PM
UHID/MR No : CUPP.0000085838	Reported : 10/Feb/2024 02:33PM
Visit ID : CUPPOPV129467	Status : Final Report
Ref Doctor : Dr.SELF	Sponsor Name : ARCOFEMI HEALTHCARE LIMITED
Emp/Auth/TPA ID : 200198/351513	

DEPARTMENT OF HAEMATOLOGY

ARCOFEMI - MEDIWHEEL - FULL BODY HEALTH ANNUAL PLUS CHECK - FEMALE - 2D ECHO - PAN INDIA - FY2324

Test Name	Result	Unit	Bio. Ref. Range	Method
<b>HEMOGRAM , WHOLE BLOOD EDTA</b>				
HAEMOGLOBIN	12.6	g/dL	12-15	Spectrophotometer
PCV	37.10	%	36-46	Electronic pulse & Calculation
RBC COUNT	4.53	Million/cu.mm	3.8-4.8	Electrical Impedance
MCV	82	fL	83-101	Calculated
MCH	27.9	pg	27-32	Calculated
MCHC	34	g/dL	31.5-34.5	Calculated
R.D.W	13	%	11.6-14	Calculated
TOTAL LEUCOCYTE COUNT (TLC)	8,370	cells/cu.mm	4000-10000	Electrical Impedance
<b>DIFFERENTIAL LEUCOCYTIC COUNT (DLC)</b>				
NEUTROPHILS	47.4	%	40-80	Electrical Impedance
LYMPHOCYTES	38.6	%	20-40	Electrical Impedance
EOSINOPHILS	6.5	%	1-6	Electrical Impedance
MONOCYTES	6.8	%	2-10	Electrical Impedance
BASOPHILS	0.7	%	0-2	Electrical Impedance
<b>ABSOLUTE LEUCOCYTE COUNT</b>				
NEUTROPHILS	3967.38	Cells/cu.mm	2000-7000	Calculated
LYMPHOCYTES	3230.82	Cells/cu.mm	1000-3000	Calculated
EOSINOPHILS	544.05	Cells/cu.mm	20-500	Calculated
MONOCYTES	569.16	Cells/cu.mm	200-1000	Calculated
BASOPHILS	58.59	Cells/cu.mm	0-100	Calculated
PLATELET COUNT	296000	cells/cu.mm	150000-410000	Electrical impedance
ERYTHROCYTE SEDIMENTATION RATE (ESR)	11	mm at the end of 1 hour	0-20	Modified Westergren
<b>PERIPHERAL SMEAR</b>				

RBC NORMOCYTIC NORMOCHROMIC  
WBC WITHIN NORMAL LIMITS  
PLATELETS ARE ADEQUATE ON SMEAR  
NO HEMOPARASITES SEEN



Dr. R. SHALINI  
M.B.B.S., M.D (Pathology)  
Consultant Pathologist

SIN No: BED240032887

This test has been performed at Apollo Health & Lifestyle Ltd, Global Reference Laboratory, Hyderabad

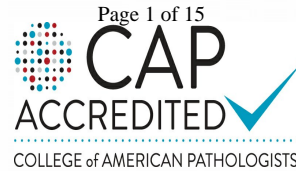

Patient Name : Mrs.SWAPNA PULI  
Age/Gender : 31 Y 0 M 29 D/F  
UHID/MR No : CUPP.0000085838  
Visit ID : CUPPOPV129467  
Ref Doctor : Dr.SELF  
Emp/Auth/TPA ID : 200198/351513

Collected : 10/Feb/2024 08:35AM  
Received : 10/Feb/2024 12:17PM  
Reported : 10/Feb/2024 02:33PM  
Status : Final Report  
Sponsor Name : ARCOFEMI HEALTHCARE LIMITED

## DEPARTMENT OF HAEMATOLOGY

ARCOFEMI - MEDIWHEEL - FULL BODY HEALTH ANNUAL PLUS CHECK - FEMALE - 2D ECHO - PAN INDIA - FY2324

IMPRESSION: NORMOCYTIC NORMOCHROMIC BLOOD PICTURE



Dr.R.SHALINI  
M.B.B.S,M.D(Pathology)  
Consultant Pathologist

SIN No:BED240032887

This test has been performed at Apollo Health & Lifestyle Ltd, Global Reference Laboratory,Hyderabad

Page 2 of 15  
**CAP**  
ACCREDITED  
COLLEGE of AMERICAN PATHOLOGISTS



Patient Name : Mrs.SWAPNA PULI	Collected : 10/Feb/2024 08:35AM
Age/Gender : 31 Y 0 M 29 D/F	Received : 10/Feb/2024 12:17PM
UHID/MR No : CUPP.0000085838	Reported : 10/Feb/2024 04:04PM
Visit ID : CUPPOPV129467	Status : Final Report
Ref Doctor : Dr.SELF	Sponsor Name : ARCOFEMI HEALTHCARE LIMITED
Emp/Auth/TPA ID : 200198/351513	

**DEPARTMENT OF HAEMATOLOGY**

**ARCOFEMI - MEDIWHEEL - FULL BODY HEALTH ANNUAL PLUS CHECK - FEMALE - 2D ECHO - PAN INDIA - FY2324**

Test Name	Result	Unit	Bio. Ref. Range	Method
<b>BLOOD GROUP ABO AND RH FACTOR , WHOLE BLOOD EDTA</b>				
BLOOD GROUP TYPE	O			Microplate technology
Rh TYPE	Positive			Microplate technology



**Dr.R.SHALINI**  
M.B.B.S,M.D(Pathology)  
Consultant Pathologist

SIN No:BED240032887

This test has been performed at Apollo Health & Lifestyle Ltd, Global Reference Laboratory,Hyderabad

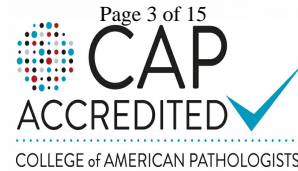

Patient Name : Mrs.SWAPNA PULI	Collected : 10/Feb/2024 08:35AM
Age/Gender : 31 Y 0 M 29 D/F	Received : 10/Feb/2024 11:58AM
UHID/MR No : CUPP.0000085838	Reported : 10/Feb/2024 07:18PM
Visit ID : CUPPOPV129467	Status : Final Report
Ref Doctor : Dr.SELF	Sponsor Name : ARCOFEMI HEALTHCARE LIMITED
Emp/Auth/TPA ID : 200198/351513	

DEPARTMENT OF BIOCHEMISTRY

ARCOFEMI - MEDIWHEEL - FULL BODY HEALTH ANNUAL PLUS CHECK - FEMALE - 2D ECHO - PAN INDIA - FY2324

Test Name	Result	Unit	Bio. Ref. Range	Method
GLUCOSE, FASTING , NAF PLASMA	86	mg/dL	70-100	Hexokinase

Comment:

As per American Diabetes Guidelines, 2023

Fasting Glucose Values in mg/dL	Interpretation
70-100 mg/dL	Normal
100-125 mg/dL	Prediabetes
≥126 mg/dL	Diabetes
<70 mg/dL	Hypoglycemia

Note:

- The diagnosis of Diabetes requires a fasting plasma glucose of  $>$  or  $=$  126 mg/dL and/or a random / 2 hr post glucose value of  $>$  or  $=$  200 mg/dL on at least 2 occasions.
- Very high glucose levels ( $>$ 450 mg/dL in adults) may result in Diabetic Ketoacidosis & is considered critical.

Test Name	Result	Unit	Bio. Ref. Range	Method
GLUCOSE, POST PRANDIAL (PP), 2 HOURS , SODIUM FLUORIDE PLASMA (2 HR)	85	mg/dL	70-140	HEXOKINASE

Comment:

It is recommended that FBS and PPBS should be interpreted with respect to their Biological reference ranges and not with each other.

Conditions which may lead to lower postprandial glucose levels as compared to fasting glucose levels may be due to reactive hypoglycemia, dietary meal content, duration or timing of sampling after food digestion and absorption, medications such as insulin preparations, sulfonylureas, amylin analogues, or conditions such as overproduction of insulin.

Test Name	Result	Unit	Bio. Ref. Range	Method
HBA1C (GLYCATED HEMOGLOBIN) , WHOLE BLOOD EDTA				
HBA1C, GLYCATED HEMOGLOBIN	5.1	%		HPLC
ESTIMATED AVERAGE GLUCOSE	100	mg/dL		Calculated



Dr.E.Maruthi Prasad  
PhD (Biochemistry)  
Consultant biochemist

SIN No:EDT240014383

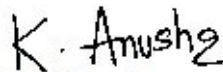

Dr.K.Anusha  
M.B.B.S.,M.D(Biochemistry)  
Consultant Biochemist

Page 4 of 15  
CAP  
ACCREDITED  
COLLEGE of AMERICAN PATHOLOGISTS



This test has been performed at Apollo Health & Lifestyle Ltd, Global Reference Laboratory, Hyderabad

Regd. Office: 1-10-60/62, Ashoka Raghupathi Chambers, 5th Floor, Begumpet, Hyderabad, Telangana - 500 016 |  
www.apollohl.com | Email ID: enquiry@apollohl.com, Ph No: 040-4904 7777, Fax No: 4904 7744

H. No 6-48/3, Peerzadiguda Panchayat, Boduppal,  
R R District., Uppal, Hyderabad, Telangana, India - 500039

1860 500 7788  
www.apolloclinic.com

APOLLO CLINICS NETWORK

Telangana: Hyderabad (AS Rao Nagar | Chanda Nagar | Kondapur | Nallakunta | Nizampet | Manikonda | Uppal) | Andhra Pradesh: Vizag (Seethamma Peta) | Karnataka: Bangalore (Basavanagudi | Bellandur | Electronics City | Fraser Town | HSR Layout | Indira Nagar | JP Nagar | Kundalahalli | Koramangala | Sarjapur Road) | Mysore (VV Mohalla) | Tamilnadu: Chennai (Annanagar | Kotturpuram | Mogappair | T Nagar | Valasaravakkam | Velachery) | Maharashtra: Pune (Aundh | Nigdi Pradhikaran | Viman Nagar | Wanowrie) | Uttar Pradesh: Ghaziabad (Indrapuram) | Gujarat: Ahmedabad (Satellite) | Punjab: Amritsar (Court Road) | Haryana: Faridabad (Railway Station Road)



Patient Name : Mrs.SWAPNA PULI	Collected : 10/Feb/2024 08:35AM
Age/Gender : 31 Y 0 M 29 D/F	Received : 10/Feb/2024 11:58AM
UHID/MR No : CUPP.0000085838	Reported : 10/Feb/2024 07:18PM
Visit ID : CUPPOPV129467	Status : Final Report
Ref Doctor : Dr.SELF	Sponsor Name : ARCOFEMI HEALTHCARE LIMITED
Emp/Auth/TPA ID : 200198/351513	

DEPARTMENT OF BIOCHEMISTRY

ARCOFEMI - MEDIWHEEL - FULL BODY HEALTH ANNUAL PLUS CHECK - FEMALE - 2D ECHO - PAN INDIA - FY2324

(eAG)

Comment:

Reference Range as per American Diabetes Association (ADA) 2023 Guidelines:

REFERENCE GROUP	HBA1C %
NON DIABETIC	<5.7
PREDIABETES	5.7 – 6.4
DIABETES	≥ 6.5
DIABETICS	
EXCELLENT CONTROL	6 – 7
FAIR TO GOOD CONTROL	7 – 8
UNSATISFACTORY CONTROL	8 – 10
POOR CONTROL	>10

Note: Dietary preparation or fasting is not required.

- HbA1C is recommended by American Diabetes Association for Diagnosing Diabetes and monitoring Glycemic Control by American Diabetes Association guidelines 2023.
- Trends in HbA1C values is a better indicator of Glycemic control than a single test.
- Low HbA1C in Non-Diabetic patients are associated with Anemia (Iron Deficiency/Hemolytic), Liver Disorders, Chronic Kidney Disease. Clinical Correlation is advised in interpretation of low Values.
- Falsely low HbA1c (below 4%) may be observed in patients with clinical conditions that shorten erythrocyte life span or decrease mean erythrocyte age. HbA1c may not accurately reflect glycemic control when clinical conditions that affect erythrocyte survival are present.
- In cases of Interference of Hemoglobin variants in HbA1C, alternative methods (Fructosamine) estimation is recommended for Glycemic Control
  - A: HbF >25%
  - B: Homozygous Hemoglobinopathy.
 (Hb Electrophoresis is recommended method for detection of Hemoglobinopathy)

*Maruthi...*  
**Dr.E.Maruthi Prasad**  
 PhD (Biochemistry)  
 Consultant biochemist

*K. Anusha*  
**Dr.K.Anusha**  
 M.B.B.S.,M.D(Biochemistry)  
 Consultant Biochemist



SIN No:EDT240014383

This test has been performed at Apollo Health & Lifestyle Ltd, Global Reference Laboratory,Hyderabad

Regd. Office: 1-10-60/62, Ashoka Raghupathi Chambers, 5th Floor, Begumpet, Hyderabad, Telangana - 500 016 |  
 www.apollohl.com | Email ID: enquiry@apollohl.com, Ph No: 040-4904 7777, Fax No: 4904 7744

H. No 6-48/3, Peerzadiguda Panchayat, Boduppal,  
 R R District., Uppal, Hyderabad, Telangana, India - 500039



APOLLO CLINICS NETWORK

Telangana: Hyderabad (AS Rao Nagar | Chanda Nagar | Kondapur | Nallakunta | Nizampet | Manikonda | Uppal) | Andhra Pradesh: Vizag (Seethamma Peta) | Karnataka: Bangalore (Basavanagudi | Bellandur | Electronics City | Fraser Town | HSR Layout | Indira Nagar | JP Nagar | Kundalahalli | Koramangala | Sarjapur Road) | Mysore (VV Mohalla) | Tamilnadu: Chennai (Annanagar | Kotturpuram | Mogappair | T Nagar | Valasaravakkam | Velachery) | Maharashtra: Pune (Aundh | Nigdi Pradhikaran | Viman Nagar | Wanowrie) | Uttar Pradesh: Ghaziabad (Indrapuram) | Gujarat: Ahmedabad (Satellite) | Punjab: Amritsar (Court Road) | Haryana: Faridabad (Railway Station Road)

Patient Name : Mrs.SWAPNA PULI	Collected : 10/Feb/2024 08:35AM
Age/Gender : 31 Y 0 M 29 D/F	Received : 10/Feb/2024 11:58AM
UHID/MR No : CUPP.0000085838	Reported : 10/Feb/2024 07:18PM
Visit ID : CUPPOPV129467	Status : Final Report
Ref Doctor : Dr.SELF	Sponsor Name : ARCOFEMI HEALTHCARE LIMITED
Emp/Auth/TPA ID : 200198/351513	

DEPARTMENT OF BIOCHEMISTRY

ARCOFEMI - MEDIWHEEL - FULL BODY HEALTH ANNUAL PLUS CHECK - FEMALE - 2D ECHO - PAN INDIA - FY2324

Chromatogram Report

HLC72368 V5.28 1 2024-02-10 19:14:18  
 ID EDT240014383  
 Sample No. 02100253 SL 0001 - 01  
 Patient ID  
 Name  
 Comment

CALIB Name	%	Time	Area
A1A	0.5	0.25	4.18
A1B	0.7	0.32	5.62
F	0.3	0.41	2.83
LA1C+	1.6	0.47	13.11
SA1C	5.1	0.57	32.69
AO	93.3	0.88	775.98
H-V0			
H-V1			
H-V2			

Total Area 834.41

HbA1c 5.1 % IFCC 32 mmol/mol  
 HbA1 6.3 % HbF 0.3 %

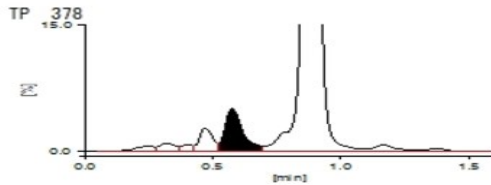

*Maruthi...*  
 Dr.E.Maruthi Prasad  
 PhD (Biochemistry)  
 Consultant biochemist

SIN No:EDT240014383

*K. Anusha*  
 Dr.K.Anusha  
 M.B.B.S,M.D(Biochemistry)  
 Consultant Biochemist

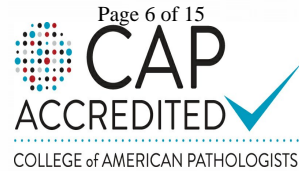

This test has been performed at Apollo Health & Lifestyle Ltd, Global Reference Laboratory,Hyderabad

Regd. Office: 1-10-60/62, Ashoka Raghupathi Chambers, 5th Floor, Begumpet, Hyderabad, Telangana - 500 016 |  
 www.apollohl.com | Email ID: enquiry@apollohl.com, Ph No: 040-4904 7777, Fax No: 4904 7744

H. No 6-48/3, Peerzadiguda Panchayat, Boduppal,  
 R R District, Uppal, Hyderabad, Telangana, India - 500039



APOLLO CLINICS NETWORK

Telangana: Hyderabad (AS Rao Nagar | Chanda Nagar | Kondapur | Nallakunta | Nizampet | Manikonda | Uppal) | Andhra Pradesh: Vizag (Seethamma Peta) | Karnataka: Bangalore (Basavanagudi | Bellandur | Electronics City | Fraser Town | HSR Layout | Indira Nagar | JP Nagar | Kundalahalli | Koramangala | Sarjapur Road) | Mysore (VV Mohalla) | Tamilnadu: Chennai (Annanagar | Kotturpuram | Mogappair | T Nagar | Valasaravakkam | Velachery) | Maharashtra: Pune (Aundh | Nigdi Pradhikaran | Viman Nagar | Wanowrie) | Uttar Pradesh: Ghaziabad (Indrapuram) | Gujarat: Ahmedabad (Satellite) | Punjab: Amritsar (Court Road) | Haryana: Faridabad (Railway Station Road)

Patient Name : Mrs.SWAPNA PULI	Collected : 10/Feb/2024 08:35AM
Age/Gender : 31 Y 0 M 29 D/F	Received : 10/Feb/2024 11:58AM
UHID/MR No : CUPP.0000085838	Reported : 10/Feb/2024 07:18PM
Visit ID : CUPPOPV129467	Status : Final Report
Ref Doctor : Dr.SELF	Sponsor Name : ARCOFEMI HEALTHCARE LIMITED
Emp/Auth/TPA ID : 200198/351513	

DEPARTMENT OF BIOCHEMISTRY

ARCOFEMI - MEDIWHEEL - FULL BODY HEALTH ANNUAL PLUS CHECK - FEMALE - 2D ECHO - PAN INDIA - FY2324

  
Dr.E.Maruthi Prasad  
PhD (Biochemistry)  
Consultant biochemist

SIN No:EDT240014383

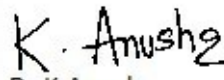
  
Dr.K.Anusha  
M.B.B.S,M.D(Biochemistry)  
Consultant Biochemist

Page 7 of 15  
**CAP**  
ACCREDITED  
COLLEGE of AMERICAN PATHOLOGISTS



This test has been performed at Apollo Health & Lifestyle Ltd, Global Reference Laboratory, Hyderabad

Regd. Office: 1-10-60/62, Ashoka Raghupathi Chambers, 5th Floor, Begumpet, Hyderabad, Telangana - 500 016 |  
www.apollohl.com | Email ID: enquiry@apollohl.com, Ph No: 040-4904 7777, Fax No: 4904 7744

H. No 6-48/3, Peerzadiguda Panchayat, Boduppal,  
R R District., Uppal, Hyderabad, Telangana, India - 500039

 **1860 500 7788**  
www.apolloclinic.com

APOLLO CLINICS NETWORK

Telangana: Hyderabad (AS Rao Nagar | Chanda Nagar | Kondapur | Nallakunta | Nizampet | Manikonda | Uppal) | Andhra Pradesh: Vizag (Seethamma Peta) | Karnataka: Bangalore (Basavanagudi | Bellandur | Electronics City | Fraser Town | HSR Layout | Indira Nagar | JP Nagar | Kundalahalli | Koramangala | Sarjapur Road) | Mysore (VV Mohalla) | Tamilnadu: Chennai (Annanagar | Kotturpuram | Mogappair | T Nagar | Valasaravakkam | Velachery) | Maharashtra: Pune (Aundh | Nigdi Pradhikaran | Viman Nagar | Wanowrie) | Uttar Pradesh: Ghaziabad (Indrapuram) | Gujarat: Ahmedabad (Satellite) | Punjab: Amritsar (Court Road) | Haryana: Faridabad (Railway Station Road)

Patient Name : Mrs.SWAPNA PULI	Collected : 10/Feb/2024 08:35AM
Age/Gender : 31 Y 0 M 29 D/F	Received : 10/Feb/2024 12:18PM
UHID/MR No : CUPP.0000085838	Reported : 10/Feb/2024 03:00PM
Visit ID : CUPPOPV129467	Status : Final Report
Ref Doctor : Dr.SELF	Sponsor Name : ARCOFEMI HEALTHCARE LIMITED
Emp/Auth/TPA ID : 200198/351513	

DEPARTMENT OF BIOCHEMISTRY

ARCOFEMI - MEDIWHEEL - FULL BODY HEALTH ANNUAL PLUS CHECK - FEMALE - 2D ECHO - PAN INDIA - FY2324

Test Name	Result	Unit	Bio. Ref. Range	Method
<b>LIPID PROFILE , SERUM</b>				
TOTAL CHOLESTEROL	172	mg/dL	<200	CHO-POD
TRIGLYCERIDES	72	mg/dL	<150	GPO-POD
HDL CHOLESTEROL	46	mg/dL	40-60	Enzymatic Immunoinhibition
NON-HDL CHOLESTEROL	126	mg/dL	<130	Calculated
LDL CHOLESTEROL	<b>111.6</b>	mg/dL	<100	Calculated
VLDL CHOLESTEROL	14.4	mg/dL	<30	Calculated
CHOL / HDL RATIO	3.74		0-4.97	Calculated

**Comment:**

Reference Interval as per National Cholesterol Education Program (NCEP) Adult Treatment Panel III Report.

	Desirable	Borderline High	High	Very High
TOTAL CHOLESTEROL	< 200	200 - 239	≥ 240	
TRIGLYCERIDES	<150	150 - 199	200 - 499	≥ 500
LDL	Optimal < 100 Near Optimal 100-129	130 - 159	160 - 189	≥ 190
HDL	≥ 60			
NON-HDL CHOLESTEROL	Optimal <130; Above Optimal 130-159	160-189	190-219	>220

1. Measurements in the same patient on different days can show physiological and analytical variations.
2. NCEP ATP III identifies non-HDL cholesterol as a secondary target of therapy in persons with high triglycerides.
3. Primary prevention algorithm now includes absolute risk estimation and lower LDL Cholesterol target levels to determine eligibility of drug therapy.
4. Low HDL levels are associated with Coronary Heart Disease due to insufficient HDL being available to participate in reverse cholesterol transport, the process by which cholesterol is eliminated from peripheral tissues.
5. As per NCEP guidelines, all adults above the age of 20 years should be screened for lipid status. Selective screening of children above the age of 2 years with a family history of premature cardiovascular disease or those with at least one parent with high total cholesterol is recommended.
6. VLDL, LDL Cholesterol Non HDL Cholesterol, CHOL/HDL RATIO, LDL/HDL RATIO are calculated parameters when Triglycerides are below 350mg/dl. When Triglycerides are more than 350 mg/dl LDL cholesterol is a direct measurement.

  
**Dr.E.Maruthi Prasad**  
 PhD (Biochemistry)  
 Consultant biochemist

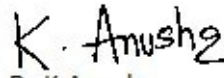
  
**Dr.K.Anusha**  
 M.B.B.S.,M.D(Biochemistry)  
 Consultant Biochemist

Page 8 of 15  
**CAP**  
 ACCREDITED  
 COLLEGE of AMERICAN PATHOLOGISTS



SIN No:SE04624464

This test has been performed at Apollo Health & Lifestyle Limited, Global Reference Laboratory, Hyderabad

Regd. Office: 1-10-60/62, Ashoka Raghupathi Chambers, 5th Floor, Begumpet, Hyderabad, Telangana - 500 016 |  
 www.apolloh.com | Email ID: enquiry@apolloh.com, Ph No: 040-4904 7777, Fax No: 4904 7744

H. No 6-48/3, Peerzadiguda Panchayat, Boduppal,  
 R R District, Uppal, Hyderabad, Telangana, India - 500039

  
 1860 500 7788  
 www.apolloclinic.com

APOLLO CLINICS NETWORK

Telangana: Hyderabad (AS Rao Nagar | Chanda Nagar | Kondapur | Nallakunta | Nizampet | Manikonda | Uppal) | Andhra Pradesh: Vizag (Seethamma Peta) | Karnataka: Bangalore (Basavanagudi | Bellandur | Electronics City | Fraser Town | HSR Layout | Indira Nagar | JP Nagar | Kundalahalli | Koramangala | Sarjapur Road) | Mysore (VV Mohalla) | Tamilnadu: Chennai (Annanagar | Kotturpuram | Mogappair | T Nagar | Valasaravakkam | Velachery) | Maharashtra: Pune (Aundh | Nigdi Pradhikaran | Viman Nagar | Wanowrie) | Uttar Pradesh: Ghaziabad (Indrapuram) | Gujarat: Ahmedabad (Satellite) | Punjab: Amritsar (Court Road) | Haryana: Faridabad (Railway Station Road)

Patient Name : Mrs.SWAPNA PULI	Collected : 10/Feb/2024 08:35AM
Age/Gender : 31 Y 0 M 29 D/F	Received : 10/Feb/2024 12:18PM
UHID/MR No : CUPP.0000085838	Reported : 10/Feb/2024 03:00PM
Visit ID : CUPPOPV129467	Status : Final Report
Ref Doctor : Dr.SELF	Sponsor Name : ARCOFEMI HEALTHCARE LIMITED
Emp/Auth/TPA ID : 200198/351513	

DEPARTMENT OF BIOCHEMISTRY

ARCOFEMI - MEDIWHEEL - FULL BODY HEALTH ANNUAL PLUS CHECK - FEMALE - 2D ECHO - PAN INDIA - FY2324

Test Name	Result	Unit	Bio. Ref. Range	Method
<b>LIVER FUNCTION TEST (LFT) , SERUM</b>				
BILIRUBIN, TOTAL	0.34	mg/dL	0.3-1.2	DPD
BILIRUBIN CONJUGATED (DIRECT)	0.08	mg/dL	<0.2	DPD
BILIRUBIN (INDIRECT)	0.26	mg/dL	0.0-1.1	Dual Wavelength
ALANINE AMINOTRANSFERASE (ALT/SGPT)	17	U/L	<35	IFCC
ASPARTATE AMINOTRANSFERASE (AST/SGOT)	28.0	U/L	<35	IFCC
ALKALINE PHOSPHATASE	64.00	U/L	30-120	IFCC
PROTEIN, TOTAL	7.31	g/dL	6.6-8.3	Biuret
ALBUMIN	4.20	g/dL	3.5-5.2	BROMO CRESOL GREEN
GLOBULIN	3.11	g/dL	2.0-3.5	Calculated
A/G RATIO	1.35		0.9-2.0	Calculated

**Comment:**

LFT results reflect different aspects of the health of the liver, i.e., hepatocyte integrity (AST & ALT), synthesis and secretion of bile (Bilirubin, ALP), cholestasis (ALP, GGT), protein synthesis (Albumin)

Common patterns seen:

**1. Hepatocellular Injury:**

- AST – Elevated levels can be seen. However, it is not specific to liver and can be raised in cardiac and skeletal injuries.
- ALT – Elevated levels indicate hepatocellular damage. It is considered to be most specific lab test for hepatocellular injury. Values also correlate well with increasing BMI.
- Disproportionate increase in AST, ALT compared with ALP.
- Bilirubin may be elevated.
- AST: ALT (ratio) – In case of hepatocellular injury AST: ALT > 1 In Alcoholic Liver Disease AST: ALT usually >2. This ratio is also seen to be increased in NAFLD, Wilson's's diseases, Cirrhosis, but the increase is usually not >2.

**2. Cholestatic Pattern:**

- ALP – Disproportionate increase in ALP compared with AST, ALT.
- Bilirubin may be elevated.
- ALP elevation also seen in pregnancy, impacted by age and sex.
- To establish the hepatic origin correlation with GGT helps. If GGT elevated indicates hepatic cause of increased ALP.

**3. Synthetic function impairment:**

- Albumin- Liver disease reduces albumin levels.
- Correlation with PT (Prothrombin Time) helps.

  
**Dr.E.Maruthi Prasad**  
 PhD (Biochemistry)  
 Consultant biochemist

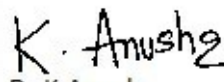
  
**Dr.K.Anusha**  
 M.B.B.S.,M.D(Biochemistry)  
 Consultant Biochemist

Page 9 of 15  
**CAP**  
 ACCREDITED  
 COLLEGE of AMERICAN PATHOLOGISTS



SIN No:SE04624464

This test has been performed at Apollo Health & Lifestyle Ltd, Global Reference Laboratory, Hyderabad

Regd. Office: 1-10-60/62, Ashoka Raghupathi Chambers, 5th Floor, Begumpet, Hyderabad, Telangana - 500 016 |  
 www.apollohl.com | Email ID: enquiry@apollohl.com, Ph No: 040-4904 7777, Fax No: 4904 7744

H. No 6-48/3, Peerzadiguda Panchayat, Boduppal,  
 R R District., Uppal, Hyderabad, Telangana, India - 500039

  
 1860 500 7788  
 www.apolloclinic.com

APOLLO CLINICS NETWORK

Telangana: Hyderabad (AS Rao Nagar | Chanda Nagar | Kondapur | Nallakunta | Nizampet | Manikonda | Uppal) | Andhra Pradesh: Vizag (Seethamma Peta) | Karnataka: Bangalore (Basavanagudi | Bellandur | Electronics City | Fraser Town | HSR Layout | Indira Nagar | JP Nagar | Kundalahalli | Koramangala | Sarjapur Road) | Mysore (VV Mohalla) | Tamilnadu: Chennai (Annanagar | Kotturpuram | Mogappair | T Nagar | Valasaravakkam | Velachery) | Maharashtra: Pune (Aundh | Nigdi Pradhikaran | Viman Nagar | Wanowrie) | Uttar Pradesh: Ghaziabad (Indrapuram) | Gujarat: Ahmedabad (Satellite) | Punjab: Amritsar (Court Road) | Haryana: Faridabad (Railway Station Road)

Patient Name : Mrs.SWAPNA PULI	Collected : 10/Feb/2024 08:35AM
Age/Gender : 31 Y 0 M 29 D/F	Received : 10/Feb/2024 12:18PM
UHID/MR No : CUPP.0000085838	Reported : 10/Feb/2024 03:00PM
Visit ID : CUPPOPV129467	Status : Final Report
Ref Doctor : Dr.SELF	Sponsor Name : ARCOFEMI HEALTHCARE LIMITED
Emp/Auth/TPA ID : 200198/351513	

**DEPARTMENT OF BIOCHEMISTRY**

**ARCOFEMI - MEDIWHEEL - FULL BODY HEALTH ANNUAL PLUS CHECK - FEMALE - 2D ECHO - PAN INDIA - FY2324**

Test Name	Result	Unit	Bio. Ref. Range	Method
<b>RENAL PROFILE/KIDNEY FUNCTION TEST (RFT/KFT) , SERUM</b>				
CREATININE	<b>0.63</b>	mg/dL	0.66 - 1.09	Modified Jaffe, Kinetic
UREA	21.10	mg/dL	17-43	GLDH, Kinetic Assay
BLOOD UREA NITROGEN	9.9	mg/dL	8.0 - 23.0	Calculated
URIC ACID	3.08	mg/dL	2.6-6.0	Uricase PAP
CALCIUM	9.38	mg/dL	8.8-10.6	Arsenazo III
PHOSPHORUS, INORGANIC	3.74	mg/dL	2.5-4.5	Phosphomolybdate Complex
SODIUM	136	mmol/L	136-146	ISE (Indirect)
POTASSIUM	4.9	mmol/L	3.5-5.1	ISE (Indirect)
CHLORIDE	106	mmol/L	101-109	ISE (Indirect)

*Maruthi...*  
**Dr.E.Maruthi Prasad**  
 PhD (Biochemistry)  
 Consultant biochemist

*K. Anusha*  
**Dr.K.Anusha**  
 M.B.B.S.,M.D(Biochemistry)  
 Consultant Biochemist



SIN No:SE04624464

This test has been performed at Apollo Health & Lifestyle Ltd, Global Reference Laboratory,Hyderabad

Regd. Office: 1-10-60/62, Ashoka Raghupathi Chambers, 5th Floor, Begumpet, Hyderabad, Telangana - 500 016 |  
 www.apollohl.com | Email ID: enquiry@apollohl.com, Ph No: 040-4904 7777, Fax No: 4904 7744

H. No 6-48/3, Peerzadiguda Panchayat, Boduppal,  
 R R District., Uppal, Hyderabad, Telangana, India - 500039



**APOLLO CLINICS NETWORK**

**Telangana:** Hyderabad (AS Rao Nagar | Chanda Nagar | Kondapur | Nallakunta | Nizampet | Manikonda | Uppal) | **Andhra Pradesh:** Vizag (Seethamma Peta) | **Karnataka:** Bangalore (Basavanagudi | Bellandur | Electronics City | Fraser Town | HSR Layout | Indira Nagar | JP Nagar | Kundalahalli | Koramangala | Sarjapur Road) | **Mysore:** (VV Mohalla) | **Tamilnadu:** Chennai (Annanagar | Kotturpuram | Mogappair | T Nagar | Valasaravakkam | Velachery) | **Maharashtra:** Pune (Aundh | Nigdi Pradhikaran | Viman Nagar | Wanowrie) | **Uttar Pradesh:** Ghaziabad (Indrapuram) | **Gujarat:** Ahmedabad (Satellite) | **Punjab:** Amritsar (Court Road) | **Haryana:** Faridabad (Railway Station Road)

Patient Name : Mrs.SWAPNA PULI	Collected : 10/Feb/2024 08:35AM
Age/Gender : 31 Y 0 M 29 D/F	Received : 10/Feb/2024 12:18PM
UHID/MR No : CUPP.0000085838	Reported : 10/Feb/2024 03:00PM
Visit ID : CUPPOPV129467	Status : Final Report
Ref Doctor : Dr.SELF	Sponsor Name : ARCOFEMI HEALTHCARE LIMITED
Emp/Auth/TPA ID : 200198/351513	

DEPARTMENT OF BIOCHEMISTRY

ARCOFEMI - MEDIWHEEL - FULL BODY HEALTH ANNUAL PLUS CHECK - FEMALE - 2D ECHO - PAN INDIA - FY2324

Test Name	Result	Unit	Bio. Ref. Range	Method
GAMMA GLUTAMYL TRANSPEPTIDASE (GGT), SERUM	18.00	U/L	<38	IFCC

*Maruthi...*

Dr.E.Maruthi Prasad  
PhD (Biochemistry)  
Consultant biochemist

SIN No:SE04624464

*K. Anusha*

Dr.K.Anusha  
M.B.B.S,M.D(Biochemistry)  
Consultant Biochemist



This test has been performed at Apollo Health & Lifestyle Ltd, Global Reference Laboratory, Hyderabad

Regd. Office: 1-10-60/62, Ashoka Raghupathi Chambers, 5th Floor, Begumpet, Hyderabad, Telangana - 500 016 |  
www.apolloh.com | Email ID: enquiry@apolloh.com, Ph No: 040-4904 7777, Fax No: 4904 7744

H. No 6-48/3, Peerzadiguda Panchayat, Boduppal,  
R R District, Uppal, Hyderabad, Telangana, India - 500039



APOLLO CLINICS NETWORK

Telangana: Hyderabad (AS Rao Nagar | Chanda Nagar | Kondapur | Nallakunta | Nizampet | Manikonda | Uppal) | Andhra Pradesh: Vizag (Seethamma Peta) | Karnataka: Bangalore (Basavanagudi | Bellandur | Electronics City | Fraser Town | HSR Layout | Indira Nagar | JP Nagar | Kundalahalli | Koramangala | Sarjapur Road) | Mysore (VV Mohalla) | Tamilnadu: Chennai (Annanagar | Kotturpuram | Mogappair | T Nagar | Valasaravakkam | Velachery) | Maharashtra: Pune (Aundh | Nigdi Pradhikaran | Viman Nagar | Wanowrie) | Uttar Pradesh: Ghaziabad (Indrapuram) | Gujarat: Ahmedabad (Satellite) | Punjab: Amritsar (Court Road) | Haryana: Faridabad (Railway Station Road)

Patient Name : Mrs.SWAPNA PULI	Collected : 10/Feb/2024 08:35AM
Age/Gender : 31 Y 0 M 29 D/F	Received : 10/Feb/2024 12:19PM
UHID/MR No : CUPP.0000085838	Reported : 10/Feb/2024 01:59PM
Visit ID : CUPPOPV129467	Status : Final Report
Ref Doctor : Dr.SELF	Sponsor Name : ARCOFEMI HEALTHCARE LIMITED
Emp/Auth/TPA ID : 200198/351513	

DEPARTMENT OF IMMUNOLOGY

ARCOFEMI - MEDIWHEEL - FULL BODY HEALTH ANNUAL PLUS CHECK - FEMALE - 2D ECHO - PAN INDIA - FY2324

Test Name	Result	Unit	Bio. Ref. Range	Method
<b>THYROID PROFILE TOTAL (T3, T4, TSH) , SERUM</b>				
TRI-iodothyronine (T3, TOTAL)	1.13	ng/mL	0.87-1.78	CLIA
THYROXINE (T4, TOTAL)	<b>15.69</b>	µg/dL	5.48-14.28	CLIA
THYROID STIMULATING HORMONE (TSH)	1.722	µIU/mL	0.38-5.33	CLIA

Comment:

For pregnant females	Bio Ref Range for TSH in uIU/ml (As per American Thyroid Association)
First trimester	0.1 - 2.5
Second trimester	0.2 - 3.0
Third trimester	0.3 - 3.0

- TSH is a glycoprotein hormone secreted by the anterior pituitary. TSH activates production of T3 (Triiodothyronine) and its prohormone T4 (Thyroxine). Increased blood level of T3 and T4 inhibit production of TSH.
- TSH is elevated in primary hypothyroidism and will be low in primary hyperthyroidism. Elevated or low TSH in the context of normal free thyroxine is often referred to as sub-clinical hypo- or hyperthyroidism respectively.
- Both T4 & T3 provides limited clinical information as both are highly bound to proteins in circulation and reflects mostly inactive hormone. Only a very small fraction of circulating hormone is free and biologically active.
- Significant variations in TSH can occur with circadian rhythm, hormonal status, stress, sleep deprivation, medication & circulating antibodies.

TSH	T3	T4	FT4	Conditions
High	Low	Low	Low	Primary Hypothyroidism, Post Thyroidectomy, Chronic Autoimmune Thyroiditis
High	N	N	N	Subclinical Hypothyroidism, Autoimmune Thyroiditis, Insufficient Hormone Replacement Therapy.
N/Low	Low	Low	Low	Secondary and Tertiary Hypothyroidism
Low	High	High	High	Primary Hyperthyroidism, Goitre, Thyroiditis, Drug effects, Early Pregnancy
Low	N	N	N	Subclinical Hyperthyroidism
Low	Low	Low	Low	Central Hypothyroidism, Treatment with Hyperthyroidism
Low	N	High	High	Thyroiditis, Interfering Antibodies
N/Low	High	N	N	T3 Thyrotoxicosis, Non thyroidal causes
High	High	High	High	Pituitary Adenoma; TSHoma/Thyrotropinoma



Dr.E.Maruthi Prasad  
PhD (Biochemistry)  
Consultant biochemist

SIN No:SPL24021575

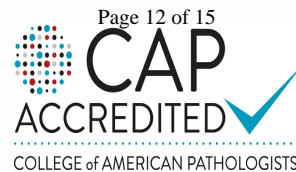

This test has been performed at Apollo Health & Lifestyle Ltd, Global Reference Laboratory, Hyderabad

Regd. Office: 1-10-60/62, Ashoka Raghupathi Chambers, 5th Floor, Begumpet, Hyderabad, Telangana - 500 016 | www.apolloh.com | Email ID: enquiry@apolloh.com, Ph No: 040-4904 7777, Fax No: 4904 7744

H. No 6-48/3, Peerzadiguda Panchayat, Boduppal, R R District., Uppal, Hyderabad, Telangana, India - 500039



APOLLO CLINICS NETWORK

Telangana: Hyderabad (AS Rao Nagar | Chanda Nagar | Kondapur | Nallakunta | Nizampet | Manikonda | Uppal) | Andhra Pradesh: Vizag (Seethamma Peta) | Karnataka: Bangalore (Basavanagudi | Bellandur | Electronics City | Fraser Town | HSR Layout | Indira Nagar | JP Nagar | Kundalahalli | Koramangala | Sarjapur Road) | Mysore (VV Mohalla) | Tamilnadu: Chennai (Annanagar | Kotturpuram | Mogappair | T Nagar | Valasaravakkam | Velachery) | Maharashtra: Pune (Aundh | Nigdi Pradhikaran | Viman Nagar | Wanowrie) | Uttar Pradesh: Ghaziabad (Indrapuram) | Gujarat: Ahmedabad (Satellite) | Punjab: Amritsar (Court Road) | Haryana: Faridabad (Railway Station Road)



Patient Name : Mrs.SWAPNA PULI	Collected : 10/Feb/2024 08:35AM
Age/Gender : 31 Y 0 M 29 D/F	Received : 10/Feb/2024 12:19PM
UHID/MR No : CUPP.0000085838	Reported : 10/Feb/2024 01:59PM
Visit ID : CUPPOPV129467	Status : Final Report
Ref Doctor : Dr.SELF	Sponsor Name : ARCOFEMI HEALTHCARE LIMITED
Emp/Auth/TPA ID : 200198/351513	

DEPARTMENT OF IMMUNOLOGY

ARCOFEMI - MEDIWHEEL - FULL BODY HEALTH ANNUAL PLUS CHECK - FEMALE - 2D ECHO - PAN INDIA - FY2324

*Maruthi...*  
**Dr.E.Maruthi Prasad**  
PhD (Biochemistry)  
Consultant biochemist

SIN No:SPL24021575



This test has been performed at Apollo Health & Lifestyle Ltd, Global Reference Laboratory,Hyderabad

Regd. Office: 1-10-60/62, Ashoka Raghupathi Chambers, 5th Floor, Begumpet, Hyderabad, Telangana - 500 016 |  
www.apollohl.com | Email ID: enquiry@apollohl.com, Ph No: 040-4904 7777, Fax No: 4904 7744

H. No 6-48/3, Peerzadiguda Panchayat, Boduppal,  
R R District., Uppal, Hyderabad, Telangana, India - 500039

APOLLO CLINICS NETWORK

Telangana: **Hyderabad** (AS Rao Nagar | Chanda Nagar | Kondapur | Nallakunta | Nizampet | Manikonda | Uppal) | **Andhra Pradesh: Vizag** (Seethamma Peta) | **Karnataka: Bangalore** (Basavanagudi | Bellandur | Electronics City | Fraser Town | HSR Layout | Indra Nagar | JP Nagar | Kundalahalli | Koramangala | Sarjapur Road) | **Mysore** (VV Mohalla) | **Tamilnadu: Chennai** (Annanagar | Kotturpuram | Mogappair | T Nagar | Valasaravakkam | Velachery) | **Maharashtra: Pune** (Aundh | Nigdi Pradhikaran | Viman Nagar | Wanowrie) | **Uttar Pradesh: Ghaziabad** (Indrapuram) | **Gujarat: Ahmedabad** (Satellite) | **Punjab: Amritsar** (Court Road) | **Haryana: Faridabad** (Railway Station Road)



Patient Name : Mrs.SWAPNA PULI	Collected : 10/Feb/2024 08:35AM
Age/Gender : 31 Y 0 M 29 D/F	Received : 10/Feb/2024 05:06PM
UHID/MR No : CUPP.0000085838	Reported : 10/Feb/2024 08:49PM
Visit ID : CUPPOPV129467	Status : Final Report
Ref Doctor : Dr.SELF	Sponsor Name : ARCOFEMI HEALTHCARE LIMITED
Emp/Auth/TPA ID : 200198/351513	

DEPARTMENT OF CLINICAL PATHOLOGY

ARCOFEMI - MEDIWHEEL - FULL BODY HEALTH ANNUAL PLUS CHECK - FEMALE - 2D ECHO - PAN INDIA - FY2324

Test Name	Result	Unit	Bio. Ref. Range	Method
<b>COMPLETE URINE EXAMINATION (CUE) , URINE</b>				
<b>PHYSICAL EXAMINATION</b>				
COLOUR	PALE YELLOW		PALE YELLOW	Visual
TRANSPARENCY	HAZY		CLEAR	Visual
pH	5.5		5-7.5	Bromothymol Blue
SP. GRAVITY	1.025		1.002-1.030	Bromothymol Blue
<b>BIOCHEMICAL EXAMINATION</b>				
URINE PROTEIN	NEGATIVE		NEGATIVE	PROTEIN ERROR OF INDICATOR
GLUCOSE	NEGATIVE		NEGATIVE	GOD - POD
URINE BILIRUBIN	NEGATIVE		NEGATIVE	AZO COUPLING
URINE KETONES (RANDOM)	NEGATIVE		NEGATIVE	SODIUM NITRO PRUSSIDE
UROBILINOGEN	NORMAL		NORMAL	EHRlich
BLOOD	NEGATIVE		NEGATIVE	Peroxidase
NITRITE	NEGATIVE		NEGATIVE	Diazotization
LEUCOCYTE ESTERASE	POSITIVE +		NEGATIVE	PYRROLE HYDROLYSIS
<b>CENTRIFUGED SEDIMENT WET MOUNT AND MICROSCOPY</b>				
PUS CELLS	6-8	/hpf	0-5	Microscopy
EPITHELIAL CELLS	3-4	/hpf	<10	MICROSCOPY
RBC	NIL	/hpf	0-2	MICROSCOPY
CASTS	NIL		0-2 Hyaline Cast	MICROSCOPY
CRYSTALS	ABSENT		ABSENT	MICROSCOPY

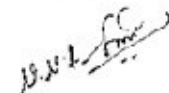
  
**Dr.SRINIVAS N.S.NORI**  
**M.B.B.S,M.D(Pathology)**  
**CONSULTANT PATHOLOGY**

SIN No:UR2278903

This test has been performed at Apollo Health & Lifestyle Ltd, Global Reference Laboratory,Hyderabad

Page 14 of 15  
**CAP**  
**ACCREDITED**  
 COLLEGE of AMERICAN PATHOLOGISTS



Patient Name : Mrs.SWAPNA PULI	Collected : 10/Feb/2024 08:35AM
Age/Gender : 31 Y 0 M 29 D/F	Received : 10/Feb/2024 05:04PM
UHID/MR No : CUPP.0000085838	Reported : 10/Feb/2024 08:48PM
Visit ID : CUPPOPV129467	Status : Final Report
Ref Doctor : Dr.SELF	Sponsor Name : ARCOFEMI HEALTHCARE LIMITED
Emp/Auth/TPA ID : 200198/351513	

**DEPARTMENT OF CLINICAL PATHOLOGY**

**ARCOFEMI - MEDIWHEEL - FULL BODY HEALTH ANNUAL PLUS CHECK - FEMALE - 2D ECHO - PAN INDIA - FY2324**

Test Name	Result	Unit	Bio. Ref. Range	Method
URINE GLUCOSE(POST PRANDIAL)	NEGATIVE		NEGATIVE	Dipstick

Test Name	Result	Unit	Bio. Ref. Range	Method
URINE GLUCOSE(FASTING)	NEGATIVE		NEGATIVE	Dipstick

**\*\*\* End Of Report \*\*\***

Result/s to Follow:  
PERIPHERAL SMEAR

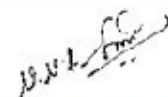

**Dr.SRINIVAS N.S.NORI**  
**M.B.B.S,M.D(Pathology)**  
**CONSULTANT PATHOLOGY**

SIN No:UF010486

This test has been performed at Apollo Health & Lifestyle Ltd, Global Reference Laboratory,Hyderabad

