



LIFE LINE MULTI SPECIALITY HOSPITAL

MATERNITY HOME & ICU, TRAUMA CARE CENTRE

Reg. No.: 659/25/01/2021

Rx

Date 02/10/2024

Medical Fitness Certificate

This is to certify that below mentioned candidate has been examined on medical parameters and found free from contagious diseases there by medically fit for work. Final investigation reports will be forwarded to you at the earliest.

1. Name : ANAND UKEY
2. Age : 40Yrs.
3. Sex : MALE
4. Physical Examination : Normal
5. Systemic Examination : Normal
6. Ophthalmic Examination: Normal
- 7 Vision /Colour Vision : i) Normal - Normal
- ii) Colour Blindness : Normal
- 8 E C G : Normal
- 9 X RAY CHEST : Normal
- 10 USG : Normal
- 11 2D ECHO : Normal

Remark- Person is fit to work in Company

DR. SACHIN BANGAR
MD, DNB (MEDI.)
M.P.C. No. 02/08/3045
Dr. SACHIN BANGAR
Medical officer



LIFE LINE MULTI SPECIALITY HOSPITAL

MATERNITY HOME & ICU, TRAUMA CARE CENTRE

Rx

NAME: ANAND UKEY
AGE/ SEX 40/ MALE

DATE: 02/10/2024

PRE-EMPLOYMENT HEALTH CHECKUP 2024

HISTORY :- Nil

ADDICATION: - Nil

GENERAL MEDICAL EXAMINATION

1. Physical Examination

Height : 168Cms Skin Examination- Any diseases- :-No
Weight : 61Kg Oral Examination Hygiene- Any diseases- :-No
Pulse : 132min ENT Examination- Any diseases- :-No
B.P. : 112/79mmHg

2. SYSTEMIC EXMINATION

a) Abdomen :- Soft, No Organomegaly
b) CVS :- Normal Heart sound
c) Respiratory System :- Normal Air Entry Both Lungs
d) Nervous System :- Normal Clinically

INVESTIGATIONS (POSITIVE FINDING)

Pathological investigation :- (Reports Enclosed) Annexure
Vision :- (Reports Enclosed) Annexure
Color Vision :- (Reports Enclosed) Annexure
E C G :- (Reports Enclosed) Annexure
X RAY CHEST :- (Reports Enclosed) Annexure
USG :- (Reports Enclosed) Annexure
2D ECHO :- (Reports Enclosed) Annexure

Fit for employment

Medical Examiner

SACHIN BANGAR
MD, DNB (MEDI.)
NO. 02/08/3045



LIFE LINE MULTI SPECIALITY HOSPITAL

MATERNITY HOME & ICU, TRAUMA CARE CENTRE

Rx

OPHTHALMIC EXAMINATION

NAME OF EMPLOYEE: ANAND UKEY

AGE: 40/MALE

DATE OF EXAMINATION: -02/10/2024

		RE (RIGHT EYE)	LE (LEFT EYE)
NEAR VISION	WITH GLASSES		
	WITH OUT GLASSES	N/6	N/6
DISTANCE VISION	WITH GLASSES		
	WITH OUT GLASSES	6/6	6/6

COLOUR VISION: - NORMAL

DR. SACHIN BANGAR
(SIGNATURE)
M.B.B.S. DNB (MEDI.)
Reg. No. 659/25/01/2021



LIFE LINE MULTI SPECIALITY HOSPITAL

MATERNITY HOME & ICU, TRAUMA CARE CENTRE

Rx

REPORT ON X-RAY CHEST PA VIEW

NAME OF THE PATIENT: ANAND UKEY

AGE: 40/MALE

DATE: -02/10/2024

REPORT:

Condition of Lung pleura: WNL

Heart & Aorta:

Transverse Diameter of Heart: WNL

Transverse Diameter of Aortic Arch: WNL

Cardio-Thoracic Ratio: WNL

Any changes of Arteriosclerosis or Calcification of Aorta etc. WNL

CONCLUSION & REMARK:

X-RAY CHEST IS WITH IN NORMAL LIMITS.

DR. SACHIN BANGAR
MBBS, MD, DNB (MEDI.)
Medical Examiner
Reg. No. 22/08/3045



LIFE LINE MULTI SPECIALITY HOSPITAL

MATERNITY HOME & ICU, TRAUMA CARE CENTRE

Rx

Patient Name	ANAND UKEY	Date: 02/10/2024
Age / Sex	40Yrs /M	Performed By: DR. VIVEK JAJU

USG ABDOMEN AND PELVIS

LIVER: Liver is normal in size measuring 13.4cm & shows normal echo texture. No evidence of any diffuse or focal pathology. Intrahepatic biliary radicals are not dilated. Portal vein & CBD are normal in diameter.

GALL BLADDER: is well-distended. No evidence of calculus or mass. Gall bladder wall thickness is normal.

PANCREAS: is normal in size and echo texture. Pancreatic duct is not dilated.

SPLEEN: Spleen is normal in size measuring 9.1cm & shows normal echo texture. No evidence of any focal lesion.

KIDNEYS:

Right Kidney measures 9.2 x 4.4 cm in size.

Left Kidney measures 9.5 x 5.4 cm in size.

Both kidneys are normal in size and echo texture. Corticomedullary differentiation is normal. No evidence of calculus or hydronephrosis on both sides.

Urinary Bladder is Well-distended.

Prostate is normal in size and echo texture.

IVC and aorta are normal. No Para aortic lymphadenopathy.

No evidence of any intra- abdominal or pelvic mass.

No e/o any free fluid in abdomen and pelvis.

High resolution USG was performed with high frequency linear transducer, which reveals normal bowel loops and mesenteric structures. No evidence of significant mesenteric lymphadenopathy.

IMPRESSION:

No significant abnormality detected.



Vaidyanath Diagnostics

PATHOLOGY LABORATORY

PATHOLOGY | X-RAY | SONOGRAPHY | 2-D ECHO | CTMT | PFT | AUDIOMETRY

Accession No : 2024100213

Patient Name : Mr. ANAND UKEY

Age / Sex : 40 Year/Male

Referred by : LIFELINE MULTISPECIALITY HOSPITAL

Registered On : 02/10/2024

Reporting On : 02/10/2024

Sample Collected At : Regular Report



Test Name	Patient value	Unit	Reference Range
HEMATOLOGY			
COMPLETE BLOOD COUNTS			
Hb	14.2	g/dL	13.0 To 18.0
RBC COUNT	4.65	10 ⁶ /uL	4.50 To 5.50
TLC	6500	10 ³ /uL	4000 To 10000
RED CELL ABSOLUTE VALUES			
HCT	42.65	%	35.0 To 60.0
MCV	91.72	fL	83.0 To 101.0
MCH	30.54	pg	27.0 To 32.0
MCHC	33.29	g/dL	31.5 To 34.5
DLC (DIFFERENTIAL LEUKOCYTE COUNT)			
NEUTROPHILS	63	%	40.0 To 80.0
LYMPHOCYTES	26	%	20.0 To 40.0
EOSINOPHILS	05	%	2.0 To 6.0
MONOCYTES	06	%	1.0 To 8.0
BASOPHILS	00	%	< 1.0
PLATELET COUNT			
PLATELET COUNT	198000	10 ³ /ul	150000 To 450000
E.S.R	15	MM/HRS	1 To 20

Kindly Correlate Clinically !

Thanks for referral !

DR SANDEEP AMBEKAR

M.B.B.S D.P.B

REG NO. 2001/02/426

----- End of Report -----

Plot No.20, Gut No.103, Opp. Surya Lawns, Beed By Pass Road, Deolai, Aurangabad

24 HOURS EMERGENCY SERVICE ☎ Mob No. : 9067028989/9067038989



Vaidyanath Diagnostics

PATHOLOGY LABORATORY

PATHOLOGY | X-RAY | SONOGRAPHY | 2-D ECHO | CTMT | PFT | AUDIOMETRY

Accession No : 2024100213

Registered On : 02/10/2024

Patient Name : Mr. ANAND UKEY

Reporting On : 02/10/2024

Age / Sex : 40 Year/Male

Sample Collected At : Regular Report

Referred by : LIFELINE MULTISPECIALITY HOSPITAL



Test Name	Patient value	Unit	Reference Range
HEMATOLOGY			
BLOOD GROUP			
BLOOD GROUP	"O" RH POSITIVE		
Note : Grouping & Cross matching is absolutely essential prior to blood transfusion patient identity as disclosed by patients himself/herself.			
BIOCHEMISTRY			
BLOOD SUGAR			
BLOOD SUGAR (FASTING)	96.23	mg/dl	70 To 110
BLOOD SUGAR (Post Meal)	125.95	mg/dl	70 To 140

Kindly Correlate Clinically !
Thanks for referral !

DR SANDEEP AMBEKAR
M.B.B.S D.P.B
REG NO. 2001/02/426

----- End of Report-----



Vaidyanath Diagnostics

PATHOLOGY LABORATORY

PATHOLOGY | X-RAY | SONOGRAPHY | 2-D ECHO | CTMT | PFT | AUDIOMETRY

Accession No : 2024100213

Patient Name : Mr. ANAND UKEY

Age / Sex : 40 Year/Male

Referred by : LIFELINE MULTISPECIALITY HOSPITAL

Registered On : 02/10/2024

Reporting On : 02/10/2024

Sample Collected At : Regular Report



Test Name	Patient value	Unit	Reference Range
BIOCHEMISTRY			
Kidney Function Test			
CREATININE	0.84	mg/dl	0.5 To 1.4
UREA	24.65	mg/dl	10 To 50
LIVER FUNCTION TEST			
BILIRUBIN TOTAL	0.78	mg/dl	0.1 To 1.2
DIRECT	0.25	mg/dl	0.0 To 0.3
INDIRECT	0.53	mg/dl	0.1 To 1.0
SGOT	31.41	mg/dl	10 To 40
SGPT	32.45	mg/dl	06 To 40
ALKALINE PHOSPHATASE	128.36	g/dL	42 To 141
TOTAL PROTINE	7.11	g/dl	6 To 8
ALBUMIN	3.98	g/dl	3.5 To 4.8
GLOBULIN	3.13	g/dL	2.8 To 3.3

Kindly Correlate Clinically !

Thanks for referral !

DR SANDEEP AMBEKAR

M.B.B.S D.P.B

REG NO. 2001/02/426

----- End of Report-----



Vaidyanath Diagnostics

PATHOLOGY LABORATORY

PATHOLOGY | X-RAY | SONOGRAPHY | 2-D ECHO | CTMT | PFT | AUDIOMETRY

Accession No : 2024100213

Patient Name : Mr. ANAND UKEY

Age / Sex : 40 Year/Male

Referred by : LIFELINE MULTISPECIALITY HOSPITAL

Registered On : 02/10/2024

Reporting On : 02/10/2024

Sample Collected At : Regular Report



THYROID PROFILE

Test Name	Patient Value	Unit	Reference Range
T3	98.25	ng/dL	87 To 178
T4	11.25	µg/dL	6.09 To 12.2
TSH	3.58	µIU/mL	0.38 To 5.33

Interpretation(s)

TSH stimulates the production and secretion of the metabolically active thyroid hormones, thyroxine (T4) and triiodothyronine (T3) by interacting with a specific receptor on the thyroid cell surface.

The synthesis and secretion of TSH is stimulated by Thyrotropin releasing hormone (TRH), the hypothalamic tripeptide, in response to low levels of circulating thyroid hormones. Elevated levels of T3 and T4 suppress the production of TSH a classic negative feedback mechanism. Failure at any level of regulation of the hypothalamic-pituitary-thyroid axis will result in either underproduction (hypothyroidism) or overproduction (hyperthyroidism) of T4 and /or T3.

Clinical Condition T3 Levels T4 Levels TSH level

Primary hypothyroidism Reduced Reduced Increased(Significantly)

Subclinical Hypothyroidism Normal or Low Normal Normal or Low Normal High

Primary hyperthyroidism Increased Increased Reduced(at times undetectable)

Subclinical Hyperthyroidism Normal of High Normal Normal of High Normal Reduced

----- END OF REPORT -----

Kindly Correlate Clinically !

Thanks for referral !

DR SANDEEP AMBEKAR

M.B.B.S D.P.B

REG NO. 2001/02/426

Plot No.20, Gut No.103, Opp. Surya Lawns, Beed By Pass Road, Deolai, Aurangabad

24 HOURS EMERGENCY SERVICE ☎ Mob No. : 9067028989/9067038989



Vaidyanath Diagnostics

PATHOLOGY LABORATORY

PATHOLOGY | X-RAY | SONOGRAPHY | 2-D ECHO | CTMT | PFT | AUDIOMETRY

Accession No : 2024100213

Patient Name : Mr. ANAND UKEY

Age / Sex : 40 Year/Male

Referred by : LIFELINE MULTISPECIALITY HOSPITAL

Registered On : 02/10/2024

Reporting On : 02/10/2024

Sample Collected At : Regular Report



Test Name	Patient value	Unit	Reference Range
Hba1c			
GLYCOSYLATED HAEMOGLOBIN			
Glycosylated Haemoglobin (HbA1c)	5.20	%	Non-Diabetic : Upto 6%, Pre- Diabetic :6.0-6.5%, Diabetic :>6.5%, Good Control : 6.5-7.0%, Moderate Control: 7-8%, Poor Control:>8.0%
Estimated average glucose (eAG)	110.54	%	
BIOCHEMISTRY			
Y-Glutamyl Transpeptidase	44.62	U/L	0 To 55

Kindly Correlate Clinically !
Thanks for referral !

DR SANDEEP AMBEKAR
M.B.B.S D.P.B
REG NO. 2001/02/426

----- End of Report -----



Vaidyanath Diagnostics

PATHOLOGY LABORATORY

PATHOLOGY | X-RAY | SONOGRAPHY | 2-D ECHO | CTMT | PFT | AUDIOMETRY

Accession No : 2024100213

Patient Name : Mr. ANAND UKEY

Age / Sex : 40 Year/Male

Referred by : LIFELINE MULTISPECIALITY HOSPITAL

Registered On : 02/10/2024

Reporting On : 02/10/2024

Sample Collected At : Regular Report



URINE ROUTINE EXAMINATION

Test Name	Patient Value	Unit	Reference Range
<u>PHYSICAL EXAMINATION</u>			
VOLUME	5 ML		(NORMAL : 2 TO 6)
COLOUR	PALE YELLOW		
APPEARANCE	CLEAR		
<u>CHEMICAL EXAMINATION</u>			
PROTEIN	NIL		NOT DETECTED
GLUCOSE	NIL		NOT DETECTED
<u>MICROSCOPIC EXAMINATION</u>			
EPITHELIAL CELLS	1-2	/hpf	
PUS CELL / LEUCOCYTES	2-4	/hpf/Leu/UL	
RED BLOOD CELLS/BLD	ABSENT	/hpf/Ery/UL	NIL
CASTS	NOT DETECTED		NOT DETECTED
CRYSTALS	NOT DETECTED		NOT DETECTED
BACTERIA	NOT DETECTED		NOT DETECTED

----- END OF REPORT -----

Kindly Correlate Clinically !

Thanks for referral !

DR SANDEEP AMBEKAR

M.B.B.S D.P.B

REG NO. 2001/02/426

NAME: ANAND UKEY

AGE: 40YRS/M

DATE: 02/10/2024

2D ECHO DOPPLER REPORT

Patient in tachycardia during study

La Ra Normal in Size and shape.

LV is normal in size and shape.

Good LV Systolic function.

LVEF>55%

NO DIASTOLIC DUSFUNCTION.

NO regional wall motion abnormality

No intra cardiac shunts vegetation.

No MR/TR/AR

NO PERICARDIAL EFFUSSION.

IMPRESSION: ESSENTIALLY NORMAL 2D ECHO DOPPLER STUDY

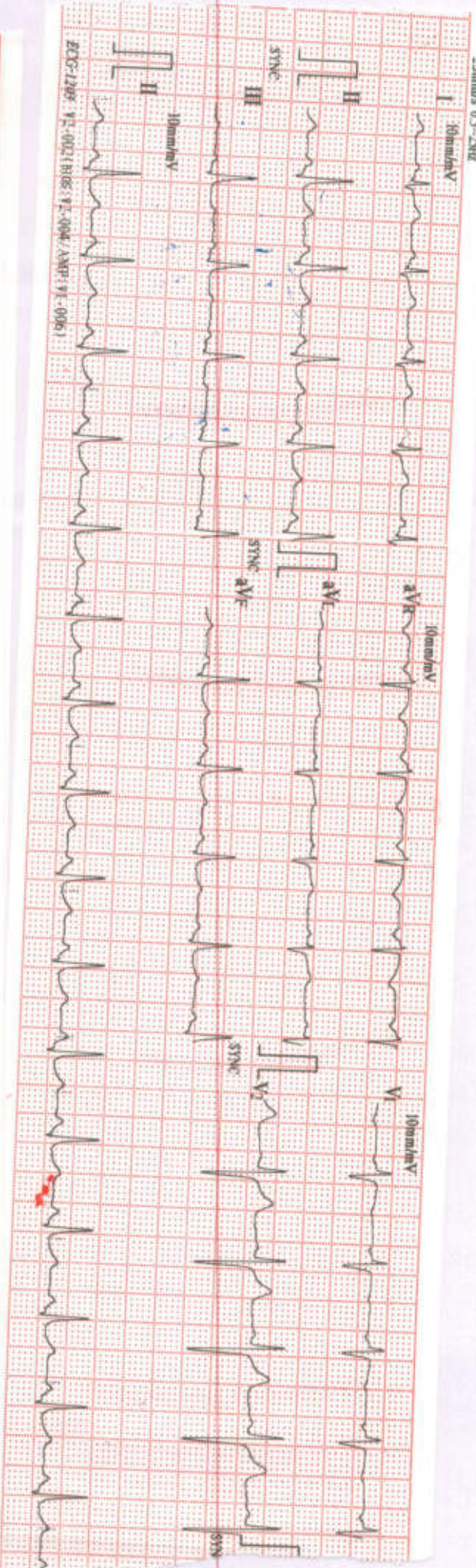

DR. SACHIN BANGAR
MPH MD, DNB (MEDI.)
No. 02/08/3045
(SIGNATURE)

25mm/s 0.5-25Hz

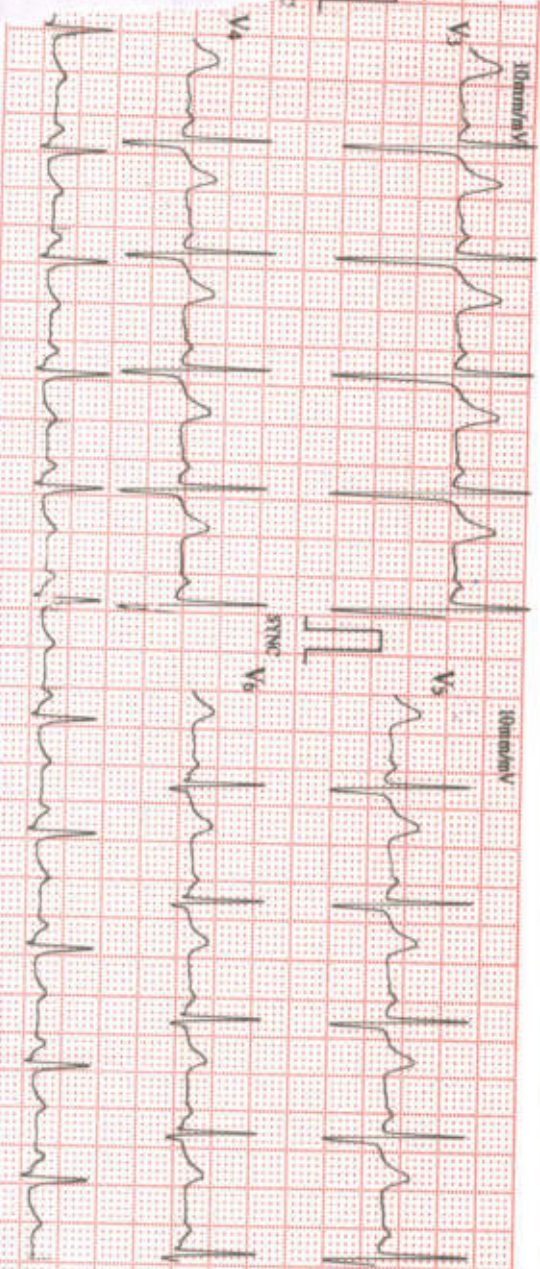

ECG-1209 12-0021808 12-004/ANP 12-006

10/02/2024 09:05



ID : 4801
 Name: Anand Uke
 Sex :
 Age :

HR : 90
 PR : 160
 QRS : 95
 QT/QTc : 373/414
 P/RS/T : 41/89/48
 RMS/SVL : 1.160/0.490
 RMS/SVT : 1.650

DR. SACHIN BANGAR
 MBBS, MD, DNB (MEDI.)
 Reg. No. 821872045

Physician

order with Physician

Package name	Package Incursions	Customer Name
ARCOFEMI - MEDIWHEEL - FULL BODY ANNUAL PLUS MALE - 2D ECHO - PAN INDIA - FY2324	Dietician consultation,Lipid Profile (all Parameters),Renal Function Test,Ultrasound - Whole Abdomen,Package Consultation - ENT,2 D ECHO,Consultation - Dental,Blood Grouping And Typing (Abo And Rh),ECG,Fitness by General Physician,URINE GLUCOSE(POST PRANDIAL),Urine Routine (CUE),GGTP: Gamma Glutamyl Transpeptidase - Serum,GLUCOSE - SERUM / PLASMA(FASTING AND POST PRANDIAL, THYROID PROFILE - I(T3,T4 AND TSH),Glycosylated Hemoglobin (HbA1C) - Whole Blood,LIVER FUNCTION TEST (PACKAGE),X-Ray Chest PA,HEMOGRAM (CBC+ESR),Ophthal by General Physician,URINE GLUCOSE(FASTING),BMI,GLUCOSE, POST PRANDIAL (PP), 2 HOURS (POST MEAL),GLUCOSE, FASTING,RENAL PROFILE/RENAL FUNCTION TEST (RFT/KFT), COMPLETE URINE EXAMINATION,LIVER FUNCTION TEST (LFT),Doctor,DIET CONSULTATION,THYROID PROFILE (TOTAL T3, TOTAL T4, TSH),PERIPHERAL SMEAR,HEMOGRAM + PERIPHERAL SMEAR,BLOOD GROUP ABO AND RH FACTOR,GAMMA GLUTAMYL TRANFERASE (GGT),HbA1c, GLYCATED HEMOGLOBIN,LIPID PROFILE,BODY MASS INDEX (BMI)	MR. LAXMAN UKEY ANAND



भारत सरकार
GOVERNMENT OF INDIA



आनंद लक्ष्मन उके
Anand Laxman Ukey
जन्म तिथि/ DOB: 18/06/1984
पुरुष / MALE



2177 8679 0844

-आम आदमी का अधिकार