

Name : Mrs. MAHIMA SOLANKI	UHID.No : 23-12659	IPD/OPD: OPD
Age/Sex : 34 Y / F	Accession No. : 20240127022	Category : MEDIWHEEL
Consultant : DEVENDRA VAISHNAV	Bill / IPD No. : 23-39302	



Registration No



Accession No

HAEMATOLOGY REPORT

Sample Collected: 27-Jan-2024 2:38 PM

Sample Type: EDTA BLOOD

Test Name	Results	Unit	Biological Reference Range
Haemoglobin	10.5	gm/dl	12-16
Total Red Blood Count	4.60	Millions/cumm	3.5-5.5
Haematocrite	33.4	%	36.0-51.0
MCV	72.61	fl	77-95
MCH	22.83	pg	26-32
MCHC	31.44	g/dl	30-36
Total Leukocyte Count	5500	cells/cumm	4,000-11,000
Neutrophils	58	%	40-70
Lymphocytes	39	%	20-45
Eosinophils	01	%	2.0-6.0
Monocytes	02	%	2.0-8.0
Basophils	00	%	0-0.1%
Platelet	3.46	lakhs/cmm	1.5-4.5
Erythrocyte Sedimentation Rate			
ESR	18	mm	0-20
BLOOD GROUP			
ABO	A		
Rh TYPE	POSITIVE		
T3 (Total Triiodothyronine)	2.63	nmol/L	1.23-3.07
T4 (Total Thyroxine)	179.0	nmol/L	66-181
TSH (Thyroid Stimulating Hormone)	3.80	mIU/L	0.30-4.2

Remarks :

DR. LEKHRAJ PATIDAR

• Home Collection Facility Available •

Note : Diagnostic test have technical limitation. | For technical disparity repeated examination are required.
No Legal liability is accepted. | Clinical correlation is requested. This test is not valid for medico-legal purpose.

Name : Mrs. MAHIMA SOLANKI	UHID.No : 23-12659	IPD/OPD: OPD
Age/Sex : 34 Y / F	Accession No. : 20240127022	Category : MEDIWHEEL
Consultant : DEVENDRA VAISHNAV	Bill / IPD No. : 23-39302	



Registration No



Accession No

BIOCHEMISTRY

Sample Collected: 27-Jan-2024 2:38 PM

Sample Type: SERUM.

Test Name	Results	Unit	Biological Reference Range
LIVER FUNCTION TEST (LFT)			
Serum Bilirubin (Total)	0.87	mg/dl	0.1-1.0
Serum Bilirubin (Direct)	0.41	mg/dl	0.0-0.2
Serum Bilirubin (Indirect)	0.46	mg/dl	0.0-0.8
SGOT (AST)	19.20	U/L	9-40
SGPT (ALT)	22.19	U/L	9-40
Alkaline Phosphatase	159.0	U/L	100-250
Total Protein	7.02	g/dL	6.3-8.2
Albumin	3.60	g/dl	3.5-5.0
Globulin	3.42	g/dl	0-5
Albumin Globulin Ratio	1.05	Ratio	1.0-2.3
BLOOD SUGAR (FASTING)	86.06	mg/dl	70 - 110
BLOOD SUGAR (PP)	118.1	mg/dl	70-140
BLOOD UREA NITROGEN	14.60	mg/dl	5-25
Serum Creatinine	0.81	mg/dl	0.70-1.40
Uric Acid	3.66	mg/dl	2.0-7.0

Remarks :

DR. LEKHRAJ PATIDAR

• Home Collection Facility Available •

Note : Diagnostic test have technical limitation. | For technical disparity repeated examination are required.
No Legal liability is accepted. | Clinical correlation is requested. This test is not valid for medico-legal purpose.

Name : Mrs. MAHIMA SOLANKI	UHID.No : 23-12659	IPD/OPD: OPD
Age/Sex : 34 Y / F	Accession No. : 20240127022	Category : MEDIWHEEL
Consultant : DEVENDRA VAISHNAV	Bill / IPD No. : 23-39302	



Registration No



Accession No

BIOCHEMISTRY

Sample Collected: 27-Jan-2024 2:38 PM

Sample Type: SERUM

Test Name	Results	Unit	Biological Reference Range
LIPID PROFILE.			
TOTAL CHOLESTROL	145.1	mg/dl	0-200
TRIGLYCERIDES.	111.8	mg/dl	0-150
CHOLESTEROL HDL	47.19	mg/dl	35-85
CHOLESTEROL LDL	75.55	mg/dl	0-130
CHOLESTEROL VLDL	22.36	mg/dl	10-30
TOTAL CHOLESTEROL HDL RATIO	3.07	%	3-4.4
CHOLESTEROL LDL CHOLESTEROL HDL RATIO	1.60	%	0.1-3.0
HbA1C (GLYCOSYLATED Hb)	5.50	%	4.0- 6.0 %

Remarks :

Reg. No. CL/1058/AUG-2020

DR. LEKHRAJ PATIDAR

• Home Collection Facility Available •

Note : Diagnostic test have technical limitation. | For technical disparity repeated examination are required.
No Legal liability is accepted. | Clinical correlation is requested. This test is not valid for medico-legal purpose.

NAME :- MRS. MAHIMA SOLNAKI

AGE :- 33/FEMALE

UHID :- 23-12659

DATE :- 27/01/2024

BIOCHEMISTRY

GGT

RESULT

UNIT

REFERENCE RANG

28

U/L

07-35

TECHNOLOGIST

DR. LEKHRAJ PATIDAR

Name : Mrs. MAHIMA SOLANKI	UHID.No : 23-12659	IPD/OPD: OPD
Age/Sex : 34 Y / F	Accession No. : 20240127022	Category : MEDIWHEEL
Consultant : DEVENDRA VAISHNAV	Bill / IPD No. : 23-39302	



CLINICAL PATHOLOGY

Sample Collected: 27-Jan-2024 2:38 PM

Sample Type: URINE,

Test Name	Results	Unit	Biological Reference Range
PHYSICAL EXAMINATION.			
QUANTITY	25ML		
COLOUR.	PALE YELLOW	-	-
APPEARANCE	CLEAR	-	-
PH	ACIDIC		
SPECIFIC GRAVITY	1.015		
CHEMICAL EXAMINATION.			
Urine Sugar	NIL	-	NIL
Urine Albumin	NIL		
BS/BP	ABSENT		ABSENT
KETONE.	ABSENT		ABSENT
MICROSCOPIC EXAMINATION.			
PUS CELLS	3-5	/hpf	0-4
EPITHELIAL CELLS	1-2	/HPF	0-2
RBC,	NIL	/HPF	0-2
CASTS	ABSENT	-	-
CRYSTALS	ABSENT	/HPF	-
BACTERIA	ABSENT		
YEAST	ABSENT		

Remarks :

DR. LEKHRAJ PATIDAR

• Home Collection Facility Available •

Note : Diagnostic test have technical limitation. | For technical disparity repeated examination are required.
No Legal liability is accepted. | Clinical correlation is requested. This test is not valid for medico-legal purpose.



Arihant
Pathology Laboratory

sterling
ACCURIS
Pathology lab that cares

LABORATORY REPORT



Name	: Ms Mahima Solanki	Registration on	: 27-Jan-2024 13:44
Lab ID	: 012412501653	Histo / Cyto No	: C4N00838
Sex/Age	: Female / 34 Years	Collected on	: 27-Jan-2024 13:44
Ref. By	: Dr Devendra Vaishnav	Approved on	: 29-Jan-2024 18:33
Loation	: G Y Foundation@Ratlam	Sample Type	: LBC
Branch	: 125. Lab SAWPL MP Ratlam Maharshi Ved Vyas colony		

CYTOPATHOLOGY REPORT

Specimen :
PAP Smear - Conventional Method.

Gross Description :
2 smears are received.

Diagnosis :
Satisfactory for evaluation.
Endocervical / transformation zone component is seen.
Reactive cellular changes associated with inflammation.
Negative for intraepithelial lesion or malignancy.

----- End Of Report -----

Ahriyanka

Dr. Priyanka Ahir

Dr. Harshad Parmar

Dr. Ilesh Safi

Dr. Nidhi S. Mishra

Sterling Pathology Laboratory

M.D. Pathology

M.D. Pathology

MD Pathology

Laboratory: (Arihant Pathology Laboratory) 125, Ved Vyas Colony, Ratlam, Madhya Pradesh - 457001.
This is an electronically authenticated report.

Printed on :



PT. NAME	MRS. MAHIMA SOLANKI	AGE /SEX/	34YEARS /FEMALE
REF. BY	DR. DEVENDRA VAISHNAV GD HOSPITAL RATLAM	DATE	27/01/2024

ULTRASOUND WHOLE ABDOMEN

Liver is normal in size (13.1cm) and echotexture. Hepatic venous system appear normal. No focal lesion is seen. Intra and extra hepatic biliary radicles are not dilated. Portal vein and CBD are normal in caliber.

Gall bladder is normal in size & shape. Its lumen is echofree and nonlithiastic.

Pancreas is normal in size outline & echo pattern.

Spleen is normal in size (8.7cm) and echo pattern.

Right kidney is normal in size (10.4x3.9cm), shape and echogenicity with smooth outline. Central pelvicalyceal sinus and corticomedullary ratio are normal. No calculus seen.

Left kidney is normal in size (10.7x4.5cm), shape and echogenicity with smooth outline. Central pelvicalyceal sinus and corticomedullary ratio are normal. No calculus seen.

Urinary bladder is normal in shape & contour. Its wall is normal.

Uterus is retroverted, appears normal in size (measures 8.8x3.7x4.2CM) and shape. Myometrial echotexture appears normal. No focal lesion seen. **Posterior wall of cervix is mild bulky.**

Endometrium measures - 11.4mm.

Right ovary is normal in size, shape & echotexture. Left ovary is showing two dominant follicles.

No adnexal mass or cyst is seen. **Minimal streak of free fluid is seen in pouch of douglas.**

IVC and abdominal aorta are normal in caliber .No evidence of intra abdominal lymphadenopathy. No evidence of ascites is seen.

The visualised bowel loops appears to be normal.

Facility: MRI, CT SCAN, 4D Sonography, Colour Doppler

IMPRESSION: Ultrasound whole abdomen study shows:

- **Retroverted uterus.**
 - **Mild bulky posterior wall of cervix with minimal streak of free fluid in POD.**
- Evaluate for PID.**

Advice: Clinical correlation and further evaluation.

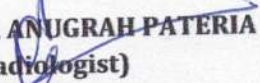
DR ANUGRAH PATERIA
(Radiologist)

It is a professional opinion, not valid for medico legal purpose.

DDY DIAGNOSTIC CENTRE, RATLAM.





GD Hospital
गीतादेवी हॉस्पिटल

Hospital Reg. No. NH/1985/JUN-2016



info@gdhospitals.com
www.gdhospitals.com



+91-97524 50505
+91-91110 13321



80 Feet Road, Ratnapuri,
Ratlam (M.P.) 457001

Date :26/01/2024.....

ECHO REPORT

Name:MRS. MAHIMA SOLANKI AGE 34 Y SEX - FEMALE

- All cardiac chambers are normal in size.
- All cardiac valves are normal.
- Aortic root & PA are normal.
- No RWMA.
- Normal LV systolic function (LVEF 60%)
- IAS & IVS are intact.
- Pericardium is normal.
- No clot /Thrombus / Vegetation.

DOPPLER:

- No significant gradient across all valves .
- Normal flow across all valves.

IMPRESSION

- No RWMA
- Normal LV systolic function
- LVEF 60%

DR.BHARAT KUMRAWAT

MD MEDICINE



HEALTH CHECKUP MRS. MAHIMA SOLANKIB 34Y 23-12659 CHEST PA 27/01/2024
GD HOSPITAL 80FEET ROAD RATNPURI, RATLAM PH:9111013321

Mahima Solanki

PATIENT INFORMATION :-

ID :- 23 CASE :-
NAME :-
AGE :- 34 GENDER :- F SMOKER :-
HEIGHT :- cms WEIGHT :- Kg
DOCTOR :-
REF :-
DATE/TIME :- 27/01/2024 09:00:31

ECG SETTINGS :-

PRINTING MODE :- AUTO 3+1
GAIN (mm/mV) :- 10
SPEED (mm/Sec) :- 25
FILTER (Hz) :- 0.05 - 35
NOTCH/BLC :- ON/ON
RHYTHM LEAD :- II

ALLENGERS PISCES 1031 (VER: 5.04 PH)

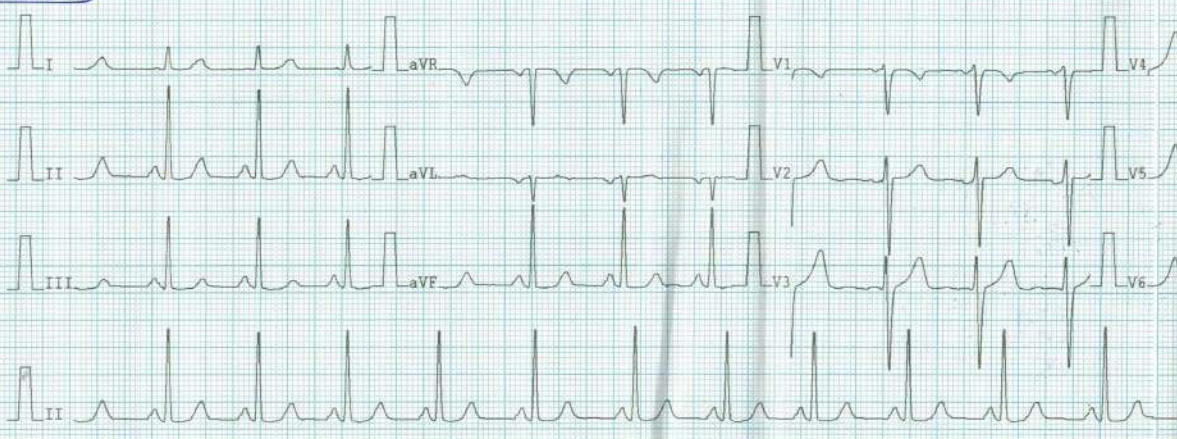

ARROW CE

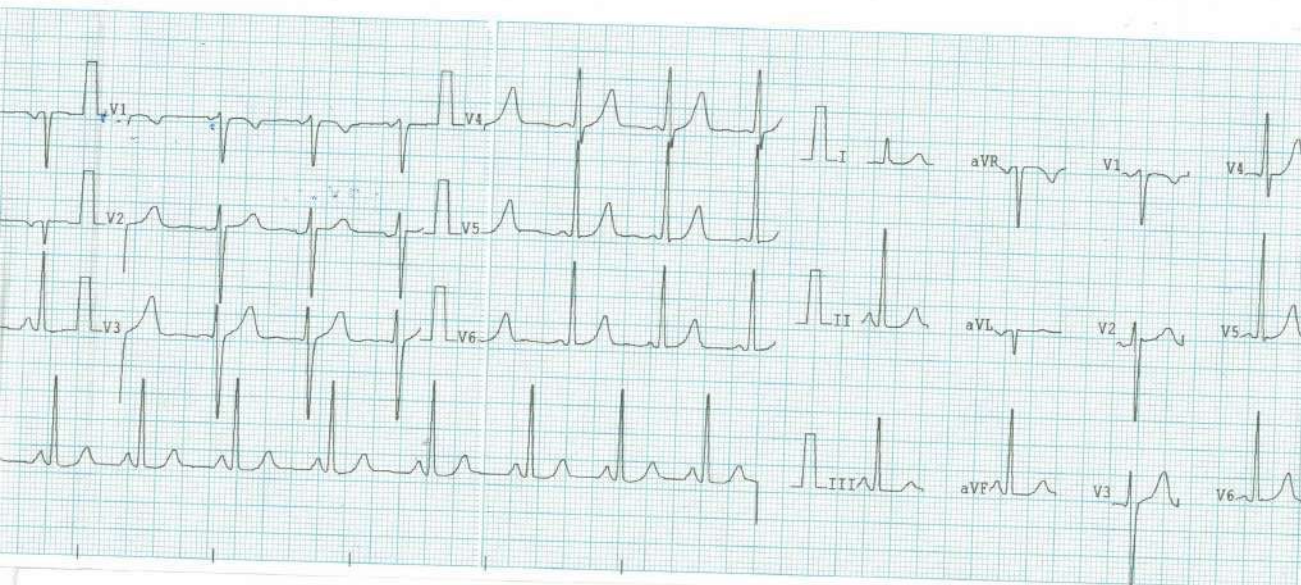

OBSERVATIONS:

HEART RATE	87 bpm
R-R	684 ms
P-R	108 ms
P-DUR	94 ms
QRS	88 ms
T-DUR	156ms
ST-DUR	116 ms
QT	360 ms
QTc	407 ms
P AXIS	84 °
R AXIS	75 °
T AXIS	57 °
ST AXIS	61 °

REMARKS: