

Patient Name : Mr. VIJENDER KUMAR	Reg No. : 9999/UHID23DL	Lab ID. : 10451/OPDPB23DL
Age / Gender : 50Y7M / Male	Date : 09-Mar-2024	
Mobile No. : 7015939715	Manual No.	Collected : 09-Mar-2024 12.39
Refd. By : Dr. .		Received : 09-Mar-2024 12.40
Sample Type : EDTA whole blood	Sample ID : 243606	Report : 09-Mar-2024 20.37

TEST NAME	RESULT	UNIT	RANGE	METHOD
-----------	--------	------	-------	--------

HEAMOTOLOGY

BLOOD GROUPING(A,B,O)&Rh
FACTOR

BLOOD GROUP ABO

RH TYPING

"B"

"POSITIVE"

Manual

Manual

-----End of Report-----

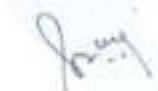

Dr. Sangeeta B
DCP, DNB, PATHOLOGY,
DMC/25252

Lab Technician : chand

Dr. Meenakshi Grag
Consultant Pathologist.



BOOK APPPOINTMENT



Patient Name : Mr. VIJENDER KUMAR	Reg No. : 9999/UHID23DL	Lab ID. : 10451/OPDPB23DL
Age / Gender : 50Y7M / Male	Date : 09-Mar-2024	
Mobile No. : 7015939715	Manual No.	Collected : 09-Mar-2024 12.39
Refd. By : Dr. .		Received : 09-Mar-2024 12.40
Sample Type : Plasma(Sodium fluoride)	Sample ID : 243606	Report : 09-Mar-2024 20.37

TEST NAME	RESULT	UNIT	RANGE	METHOD
-----------	--------	------	-------	--------

BLOOD SUGAR FASTING	101.7	mg/dl	74-100	GOD-POD
---------------------	-------	-------	--------	---------

BIOCHEMISTRY

INTERPRETATION:

American Diabetes Association (ADA) Diabetes Guidelines

Criteria for Diabetes Mellitus Diagnosis:

Fasting plasma glucose >126.0 mg/dl (Fasting is defined as no caloric intake for >8 hours) or

2-hr plasma glucose >200 mg/dl after glucose load or

HbA1c \geq 6.5% or

Random Plasma glucose >200 mg/dl

Impaired Fasting Glucose

Fasting glucose \geq 100mg/dl but <126 mg/dl

-----End of Report-----

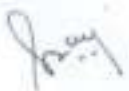

Dr. Sangeeta B
DCP, DNB, PATHOLOGY,
DMC/25252
Lab Technician : chand

Dr. Meenakshi Grag
Consultant Pathologist.



BOOK APPOINTMENT



Patient Name : Mr. VIJENDER KUMAR	Reg No. : 9999/UHID23DL	Lab ID. : 10451/OPDPB23DL
Age / Gender : 50Y7M / Male	Date : 09-Mar-2024	
Mobile No. : 7015939715	Manual No.	Collected : 09-Mar-2024 18.34
Refd. By : Dr. .		Received : 09-Mar-2024 18.34
Sample Type : Plasma(Sodium fluoride)	Sample ID : 243606	Report : 09-Mar-2024 20.37

TEST NAME	RESULT	UNIT	RANGE	METHOD
-----------	--------	------	-------	--------

	BIOCHEMISTRY			
Blood Sugar PP	125.6	mg/dl	70-150	GOD-POD

INTERPRETATION:

American Diabetes Association (ADA) Diabetes Guidelines

Criteria for Diabetes Mellitus Diagnosis:

Fasting plasma glucose >126.0 mg/dl (Fasting is defined as no caloric intake for >8 hours) or

2-hr plasma glucose >200 mg/dl after glucose load or

HbA1c >= 6.5% or

Random Plasma glucose >200 mg/dl

Impaired Fasting Glucose

Fasting glucose >=100mg/dl but <126 mg/dl

-----End of Report-----

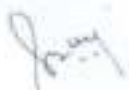

Dr. Sangeeta B
DCP, DNB, PATHOLOGY,
DMC/25252
Lab Technician : chand

Dr. Meenakshi Garg
Consultant Pathologist.



BOOK APPOINTMENT



Patient Name : Mr. VIJENDER KUMAR	Reg No. : 9999/UHID23DL	Lab ID. : 10451/OPDPB23DL
Age / Gender : 50Y7M / Male	Date : 09-Mar-2024	
Mobile No. : 7015939715	Manual No.	Collected : 09-Mar-2024 12.39
Refd. By : Dr. .		Received : 09-Mar-2024 12.40
Sample Type : EDTA whole blood	Sample ID : 243608	Report : 09-Mar-2024 20.37

TEST NAME	RESULT	UNIT	RANGE	METHOD
HEAMOTOLOGY				
COMPLETE BLOOD COUNT				
HEMOGLOBIN	16.0	g/dl	13.0 - 17.0	Colorimetric
TOTAL LEUCOCYTE COUNT	6.2	10 ³ /uL	4.0-11.0	Electrical impedance
DIFFERENTIAL LEUCOCYTE COUNT(DLC)				
Neutrophil	58	%	40-75	Electrical impedance
Lymphocyte	33	%	20-45	Electrical impedance
Eosinophil	04	%	01-06	Microscopy
Monocyte	05	%	2-10	Microscopy
Basophil	00	%	0-2	Microscopy
ESR	10	mm/1sthr	0-20	Westergren's
RBC COUNT	5.39	mili/cmm	4.50 - 5.50	Electrical impedance
PCV	46	%	40 - 50	Calculated
MCV	85.90	Fl	83.00 - 101.00	Calculated
MCH	29.7	Picogram	27.0 - 32.0	Calculated
MCHC	34.60	gm/dl	31.50 - 34.50	Calculated
PLATELET COUNT	185	10 ³ /uL	150 - 410	Electrical impedance

-----End of Report-----

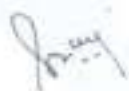
Dr. Sangeeta B
 DCP, DNB, PATHOLOGY,
 DMC/25252
 Lab Technician : chand

Dr. Meenakshi Grag
 Consultant Pathologist.



BOOK APPOINTMENT



Patient Name : Mr. VIJENDER KUMAR	Reg No. : 9999/UHID23DL	Lab ID. : 10451/OPDPB23DL
Age / Gender : 50Y7M / Male	Date : 09-Mar-2024	
Mobile No. : 7015939715	Manual No.	Collected : 09-Mar-2024 12.39
Refd. By : Dr. .		Received : 09-Mar-2024 12.40
Sample Type : EDTA whole blood	Sample ID : 243606	Report : 10-Mar-2024 11.14

TEST NAME	RESULT	UNIT	RANGE	METHOD
-----------	--------	------	-------	--------

HEAMATOLOGY				
HBA1C (GLYCOSYLATED HB)	5.3	%	4-6	PEIT
Metabolically healthy patients	4.5 - 6.0 %		Good control :	
	6.1 - 6.5 %			
Fair control :	6.6 - 7.0 %			
Poor control :	Above - >7.0 %			

COMMENTS: HbA1c is an indicator of glycemic control. HbA1c represents average glycemia over the past six to eight weeks. Glycation of hemoglobin occurs over the entire 120 day life span of the red blood cell, but with in this 120 days.Recent glycemia has the largest influence on the HbA1c value. Clinical studies suggest that a patient in stable control will have 50% of their HbA1c formed in the month before sampling, 25% in the month before that, and the remaining 25% in months two to four. Estimated Average Glucose mg/dl = (HbA1c x 35.6) + 77.3) Correlation between HbA1c and Mean Plasma Glucose (MPG) is not "perfect" but rather only this means that to predict or estimate average glucose from Hb-A1c or vice-versa is not "perfect" but gives a good working ballpark estimate. Afternoon and evening results correlate more closely to HbA1c than morning results, perhaps because morning fasting glucose levels vary much more than daytime glucose levels, which are easier to predict and control. As per IFCC recommendations 2007, HbA1c being reported as above maintaining traceability to both IFCC (mmol/mol) & NGSP (%) units.

-----End of Report-----



Dr. Sangeeta B
DCP, DNB, PATHOLOGY,
DMC/25252

Lab Technician : chand

Dr. Meenakshi Grag
Consultant Pathologist.



BOOK APPPOINTMENT



Patient Name : Mr. VIJENDER KUMAR	Reg No. : 9999/UHID23DL	Lab ID. : 10451/OPDPB23DL
Age / Gender : 50Y7M / Male	Date : 09-Mar-2024	
Mobile No. : 7015939715	Manual No.	Collected : 09-Mar-2024 12.39
Refd. By : Dr. .		Received : 09-Mar-2024 12.40
Sample Type : Serum	Sample ID : 243606	Report : 09-Mar-2024 20.37

TEST NAME	RESULT	UNIT	RANGE	METHOD
HbsAg	NEGATIVE	Serology		Immunochromatography

Interpretation:-

Clinical Significance:- Hepatitis B surface antigen (HBsAg) is a test to determine if some one is infected with hepatitis B virus .A Positive or reactive HBsAg test result means that the person is infected and further testing is needed to determine . if this is a new " acute " infection or "chronic" infection.

HBsAg usually appearance 4 weeks after exposure but can be detected any time after 1st week .

-----End of Report-----

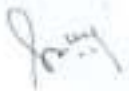

Dr. Sangeeta B
DCP, DNB, PATHOLOGY,
DMC/25252
Lab Technidan : chand

Dr. Meenakshi Grag
Consultant Pathologist.



BOOK APPOINTMENT



Patient Name : Mr. VIJENDER KUMAR	Reg No. : 9999/UHID23DL	Lab ID. : 10451/OPDPB23DL
Age / Gender : 50Y7M / Male	Date : 09-Mar-2024	
Mobile No. : 7015939715	Manual No.	Collected :09-Mar-2024 12.39
Refd. By : Dr. .		Received :09-Mar-2024 12.40
Sample Type : Serum	Sample ID : 243806	Report :09-Mar-2024 20.37

TEST NAME	RESULT	UNIT	RANGE	METHOD
-----------	--------	------	-------	--------

HIV 1 & II	NEGATIVE			Immunochromatography
------------	----------	--	--	----------------------

Serology

Clinical Significance : HIV tests look for antibodies to HIV (Immunodeficient virus) in blood or all fluid approx 97% people develop detectable antibodies within 3-12 weeks(21 -84 days) of infection immunoassay are rapid tests used for screening positive rapid tests need a follow up confirm and includes western blot test.Rapid test performed during window period may give and thus detect HIV at about 10 days after infection even before antibodies develop but these are not used as a screening test.

-----End of Report-----



Dr. Sangeeta B
DCP, DNB, PATHOLOGY,
DMC/25252
Lab Technician : chand

Dr. Meenakshi Grag
Consultant Pathologist.



BOOK APPPOINTMENT



Patient Name : Mr. VIJENDER KUMAR	Reg No. : 9999/UHID23DL	Lab ID. : 10451/OPDPB23DL
Age / Gender : 50Y7M / Male	Date : 09-Mar-2024	
Mobile No. : 7015939715	Manual No.	Collected : 09-Mar-2024 12.39
Refd. By : Dr. .		Received : 09-Mar-2024 12.40
Sample Type : Serum	Sample ID : 243606	Report : 09-Mar-2024 20.37

TEST NAME	RESULT	UNIT	RANGE	METHOD
-----------	--------	------	-------	--------

BIOCHEMISTRY

KIDNEY FUNCTION TEST

Blood Urea	20.9	mg/dl	15.0-45.0	urease-GLDH
Serum Creatinine	0.9	mg/dl	0.7-1.3	Jaffes Kinetic
Serum Uric Acid	4.00	mg/dl	2.5-7.2	Uricase
Total Protein				
PROTEN	6.81	g/dl	6.4-8.3	Biuret
ALBUMIN	4.0	g/dl	3.4-4.8	Bcg
GLOBULIN	2.81	g/dl	2.3-3.5	
A/G RATIO	1.42			
Calcium	10.0	mg/dl	8.6-10.2	Arsenazo
Sodium	140.0	mmol/L	136.0-149.0	ISE Indirect
Potassium	4.0	mmol/L	3.5-5.5	ISE Indirect
Chloride	103.1	mmol/L	98.0-109.0	ISE Indirect

-----End of Report-----

Dr. Sangeeta B
DCP, DNB, PATHOLOGY,
DMC/25252

Lab Technician : chand

Dr. Meenakshi Grag
Consultant Pathologist.



BOOK APPROPRIATE



Patient Name : Mr. VIJENDER KUMAR	Reg No. : 9999/UHID23DL	Lab ID. : 10451/OPDPB23DL
Age / Gender : 50Y7M / Male	Date : 09-Mar-2024	
Mobile No. : 7015939715	Manual No.	Collected : 09-Mar-2024 12.39
Refd. By : Dr. .		Received : 09-Mar-2024 12.40
Sample Type : Serum	Sample ID : 243806	Report : 09-Mar-2024 20.37

TEST NAME	RESULT	UNIT	RANGE	METHOD
-----------	--------	------	-------	--------

BIOCHEMISTRY

LIPID PROFILE

Total Cholesterol	180.00	mg/dl	123-199	CHOD-PAP
Triglycerides	154.1	mg/dl	40-160	Gpo
HDL Cholesterol Direct	44.6	mg/dl	35.3-79.5	Direct
Vldl	31	mg/dl	4.7-22.1	
LDL Cholesterol Direct	104.6	mg/dl	63-129	
Total Cholesterol/HDL Ratio	4.0		0.0-4.97	
LDL/HDL Ratio	2.3		0.0-3.55	

INTERPRETATION:-

Acceptable/Low Risk	: Total cholesterol < 200 mg/dl	: LDL cholesterol <130 mg/dl	: Triglycerides <150 mg/dl
Borderline High Risk	: 200-239 mg/dl	: 130-159 mg/dl	: 150-199 mg/dl
High Risk	: > 240 mg /dl	: > 160 mg/dl	: 200-499 mg/dl
Very High			: >500 mg/dl

-----End of Report-----



Dr. Sangeeta B
DCP, DNB, PATHOLOGY,
DMC/25252

Lab Technician : chand

Dr. Meenakshi Garg
Consultant Pathologist.



BOOK APPOINTMENT



Patient Name : Mr. VIJENDER KUMAR	Reg No. : 9999/UHID23DL	Lab ID : 10451/OPDPB23DL
Age / Gender : 50Y7M / Male	Date : 09-Mar-2024	
Mobile No. : 7015939715	Manual No.	Collected : 09-Mar-2024 12.39
Refd. By : Dr. .		Received : 09-Mar-2024 12.40
Sample Type : Serum	Sample ID : 243606	Report : 09-Mar-2024 20.37

TEST NAME	RESULT	UNIT	RANGE	METHOD
-----------	--------	------	-------	--------

BIOCHEMISTRY

LIVER FUNCTION TEST

Serum Bilirubin				
Total Bilirubin	0.34	mg/dl	0.0-2.0	Diazo
Direct Bilirubin	0.19	mg/dl	0-0.4	Diazo
Indirect Bilirubin	0.15	mg/dl	0-0.8	Calculated
Total Protein				
PROTEN	6.81	g/dl	6.4-8.3	Biuret
ALBUMIN	4.0	g/dl	3.4-4.8	Bcg
GLOBULIN	2.81	g/dl	2.3-3.5	
A/G RATIO	1.42			
SGOT	20	U/L	0-35	IFCC
SGPT	21	U/L	0.0-45	IFCC
Gamma GT	18.1	U/L	0-55	Glupa-c
Alkaline Phosphatase	55	U/L	53-128	Amp

-----End of Report-----

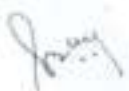

 Dr. Sangeeta B
 DCP, DNB, PATHOLOGY,
 DMC/25252
 Lab Technician : chand

Dr. Meenakshi Grag
 Consultant Pathologist.



BOOK APPROPRIATE



Patient Name : Mr. VIJENDER KUMAR	Reg No. : 9999/UHID23DL	Lab ID. : 10451/OPDPB23DL
Age / Gender : 50Y7M / Male	Date : 09-Mar-2024	
Mobile No. : 7015939715	Manual No.	Collected : 09-Mar-2024 18.34
Refd. By : Dr. .		Received : 09-Mar-2024 18.34
Sample Type : STOOL	Sample ID : 243606	Report : 09-Mar-2024 20.37

TEST NAME	RESULT	UNIT	RANGE	METHOD
CLINICAL PATHOLOGY				
STOOL R/M PHYSICAL EXAMINATION		%		
COLOUR/ APPEARANCE	BROWNISH			
CONSISTENCY	SEMI-FORMED			
PUS	NIL			
MUCUS	NIL			
BLOOD	NIL			
CHEMICAL REACTION				
REACTION	ACIDIC			
MICROSCOPY EXAMINATION				
PUS CELLS	0-1			
RBC'S	NIL			
OVA	NIL			
CYST	NIL			
BACTERIA	NIL			
OTHERS	NIL			

-----End of Report-----



Dr. Sangeeta B
DCP, DNB, PATHOLOGY,
DMC/25252
Lab Technician : chand

Dr. Meenakshi Grag
Consultant Pathologist.



BOOK APPOINTMENT



Patient Name : Mr. VIJENDER KUMAR	Reg No. : 9999/UHID23DL	Lab ID. : 10451/OPDPB23DL
Age / Gender : 50Y7M / Male	Date : 09-Mar-2024	
Mobile No. : 7015939715	Manual No.	Collected : 09-Mar-2024 12.39
Refd. By : Dr. .		Received : 09-Mar-2024 12.40
Sample Type : Serum	Sample ID : 243608	Report : 10-Mar-2024 11.14

TEST NAME	RESULT	UNIT	RANGE	METHOD
TSH	2.73	<u>HORMONES</u> µIU/ml		CLIA
Adults				
21-100 yrs	0.42 - 5.45			
Pediatric				
0-12 Months	0.98-5.63			
1-5 years	0.64-5.76			
6-10 Years	0.51-4.82			
11-14 Years	0.53-5.27			
15-20 years	0.43-4.20			
Pregnancy				
First trimester	0.1 - 2.5*			
Second trimester	0.2 - 3*			
Third trimester	0.3 - 3*			

COMMENTS: Assay results should be interpreted in context to the clinical condition and associated results of other investigations. Previous treatment with corticosteroid therapy may result in lower TSH levels while thyroid hormone levels are normal. Results are invalidated if the client has undergone a radionuclide scan within 7-14 days before the test. Abnormal thyroid test findings often found in critically ill clients should be repeated after the critical nature of the condition is resolved. The production, circulation, and disintegration of thyroid hormones are altered throughout the stages of pregnancy

-----End of Report-----

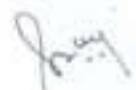

Dr. Sangeeta B
DCP, DNB, PATHOLOGY,
DMC/25252

Lab Technician : chand

Dr. Meenakshi Grag
Consultant Pathologist.



BOOK APPOINTMENT



Patient Name : Mr. VIJENDER KUMAR	Reg No. : 9999/UHID23DL	Lab ID. : 10451/OPDPB23DL
Age / Gender : 50Y7M / Male	Date : 09-Mar-2024	
Mobile No. : 7015939715	Manual No.	Collected : 09-Mar-2024 18.34
Refd. By : Dr. .		Received : 09-Mar-2024 18.34
Sample Type : URINE	Sample ID : 243606	Report : 09-Mar-2024 20.37

TEST NAME	RESULT	UNIT	RANGE	METHOD
-----------	--------	------	-------	--------

CLINICAL PATHOLOGY

URINE ROUTINE

MICROSCOPY

PHYSICAL EXAMINATION

QUANTITY	20.00	ml	10-30
COLOUR	PALE YELLOW		
TRANSPARENCY	CLEAR		
SPECIFIC GRAVITY	1.020		1.015-1.025
PH	6.5		5.5 - 7

CHEMICAL EXAMINATION

ALBUMIN	NIL
SUGAR	NIL

MICROSCOPIC EXAMINATION

PUS CELLS	0-1	/hpf		MICROSCOPIC
RBC'S	NIL		NIL	
CASTS	NIL			
CRYSTALS	NIL			
EPITHELIAL CELLS	1-2			
BACTERIA	NIL			
OTHERS	NIL			

-----End of Report-----

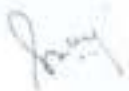
Dr. Sangeeta B
 DCP, DNB, PATHOLOGY,
 DMC/25252
 Lab Technician : chand

Dr. Meenakshi Grag
 Consultant Pathologist.



Radiology No.	: 10451/OPDPB23DL	Date	: 09-Mar-2024
Patient Name	: Mr. VIJENDER KUMAR	Age/Sex	: 50Y7M Male
Guardian Name	:	UHID No.	: 9999/UHID23DL
Referred By	: Dr. .	Mobile No.	: 7015939715

ULTRASOUND WHOLE ABDOMEN

Convex and linear probes were used.

The liver is normal in size however is increased in echotexture. Intrahepatic bile ducts and CBD are not dilated. Hepatic portal veins and the IVC appear normal in calibre.

Gall bladder is adequately distended with normal intraluminal fluid contents. No evidence of calculus / wall thickness noted.

Pancreas is of normal size and contour with normal echotexture.

Right kidney is normal in size and position. It shows normal movements with respiration. Cortical thickness is normal.

No calculus, mass or hydronephrotic changes seen.

Right kidney measures- 97 x 50mm.

Renal artery pulsation appears normal.

Left kidney is normal in size and position. It shows normal movements with respiration. Cortical thickness is normal.

No calculus, mass or hydronephrotic changes seen.

Left kidney measures- 90 x 49mm.

Renal artery pulsation appears normal.



Dr. Harshita Surange
MBBS, DMRD (RADIO DIAGNOSIS)
DIPLOMA IN MSK, UCAM (Spain)
Reg. No. MCI/16522, DMC/18402



Radiology No.	: 10451/OPDPB23DL	Date	: 09-Mar-2024
Patient Name	: Mr. VIJENDER KUMAR	Age/Sex	: 50Y7M Male
Guardian Name	:	UHID No.	: 9999/UHID23DL
Referred By	: Dr. .	Mobile No.	: 7015939715

Spleen is of normal size and shape. Echotexture is normal. No focal lesion is seen.
Retro-peritoneal lymphadenopathy/ ascites/ pleural effusion:

Urinary bladder does not show any calculus or mass lesion. No significant wall thickening noted.

Prostate is increased in size for age with median lobe hypertrophy indenting the base of bladder. The echotexture is coarsened. It measures 37 x 45 x 42mm. Its volume is 38gms. Corpora amylosia calcification is seen.

Impression -1)Fatty liver Grade I.
2)Prostatomegaly.



Dr. Harshita Surange
MBBS, DMRD(RADIODIAGNOSIS)
DIPLOMA IN MSK, UCAM(Spain)
Reg.No. MCI/16522, DMC/18402



© APPROVED





viender
Male 50 Years
Req. No. :

HR : 80 bpm
P : 98 ms
PR : 152 ms
QRS : 90 ms
QT/QTcBz : 376/434 ms
PQRST : 59/65/45
RV5/SV1 : 0.95/0.419 mV

Diagnosis :
Sinus rhythm
Normal ECG

Report Confirmed by:

Dr. ANIL SAHOO
MD, PGDCC
Regn. No. 33201

Dr. ANIL SAHOO
MD, PGDCC
Regn. No. 33201



0.67-45Hz AC50 25mm/s 10mm/mV 2*5.0s+1r CARDIART 91 V144

IPSC PAIN AND SPINE HOSPITAL
 PLOT-453 NEAR SBI BANK SECTOR-19
 DWARKA NEW DELHI-110075, PH: 9555437357

TREADMILL TEST REPORT

VIJENDER KUMAR
 ID : 67132
 DATE : 09-03-2024
 AGE/SEX : 50 / M
 HT/WT : 0 / 0
 REF. BY :

PROTOCOL : Bruce
 HISTORY :
 INDICATION : Checkup/Physical fitness,
 MEDICATION :

PHASE	TOTAL TIME	STAGE TIME	SPEED Km/hr	GRADE %	H.R. bpm	B.P. mmHg	RPP x100	ST LEVEL (MM)			METS
								II	V1	V5	
SUPINE					66	120 / 80	79	1.1	0	1.6	
STANDING					79	120 / 80	94	1	0.2	1.6	
HYPERVENT					75	120 / 80	90	1.2	0.1	1.7	
Stage 1	2:55	2:55	2.7	10	101	130 / 90	131	1.3	-1	1.6	4.67
Stage 2	5:55	2:55	4	12	139	140 / 90	194	-0.3	-1.4	0.9	7.04
PR-EXERCISE	7:19	1:19	5.4	14	162	150 / 90	243	0.3	0.1	0.9	8.37
RECOVERY	8:29	0:55			116	140 / 90	162	1.4	-0.3	2.9	
RECOVERY	9:29	1:55			100	130 / 90	130	1.3	-0.3	2.2	
RECOVERY	10:29	2:55			101	120 / 80	121	0.7	-0.2	1.2	

RESULTS

EXERCISE DURATION : 7:19
 MAX HEART RATE : 162 bpm 95 % of target heart rate 170 bpm
 MAX BLOOD PRESSURE : 150 / 90 mm Hg
 REASON OF TERMINATION : Achieved THR,
 BP RESPONSE : Normal,
 ARRHYTHMIA : None,
 H.R. RESPONSE : Normal Chronotropic Response,
IMPRESSIONS :
 Negative for Provocable myocardial ischemia,
 MAX WORK LOAD : 8.37 METS

DR. ANIL SAHOO
 MD, PGDCC
 Regn. No. 33201

Technician :

IPSC PAIN AND SPINE HOSPITAL

VIJENDER KUMAR
 I.D. 67132
 Age 50/M
 Date 09-03-2024

RATE 66bpm
 B.P. 120/80

PRETEST
 SUPINE

ST @ 10mm/mV
 80ms PostJ

LINKED MEDIAN

Mag. X 2

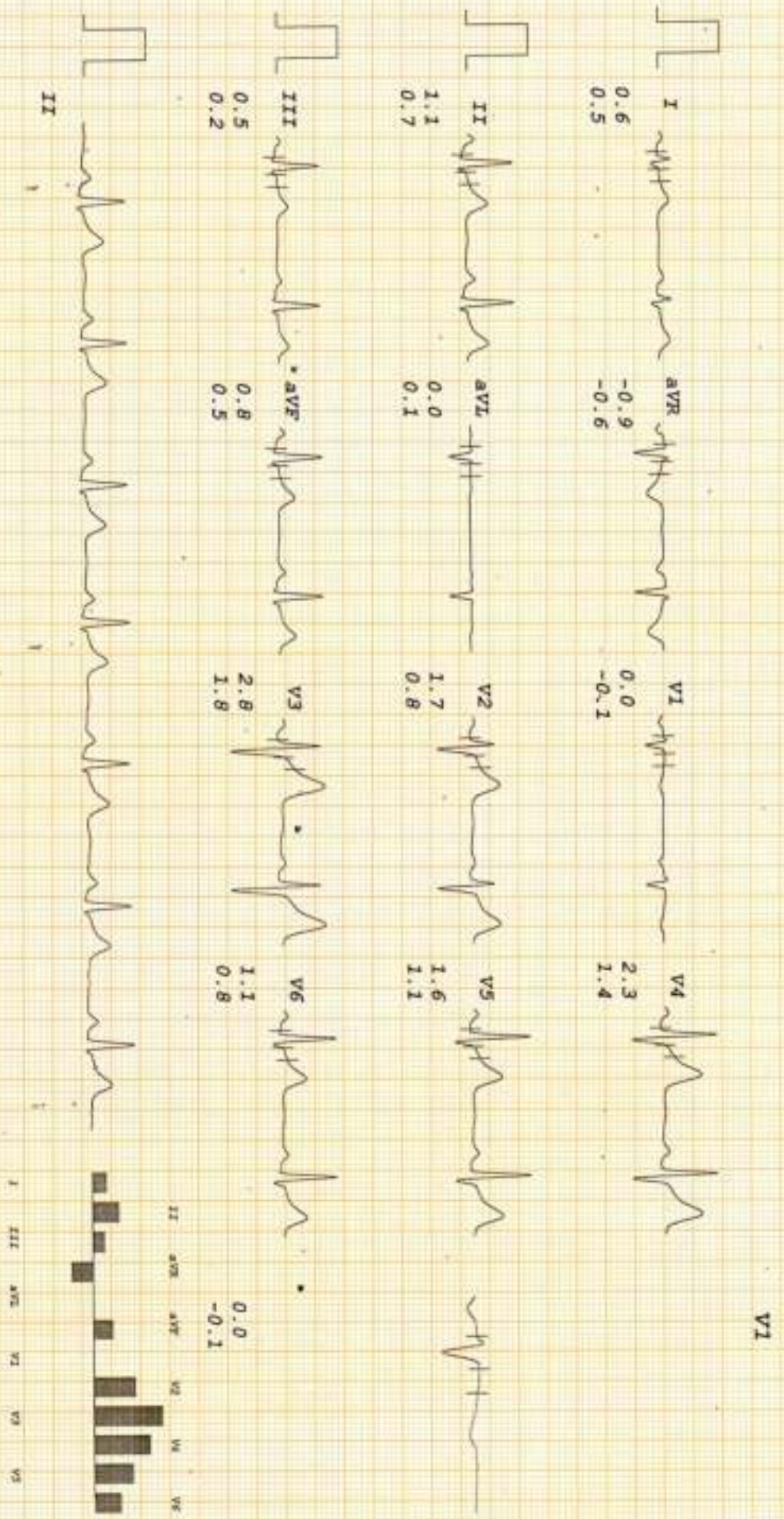

IPSC PAIN AND SPINE HOSPITAL

VIJENDER KUMAR
 I.D. 67132
 Age 50/M
 Date 09-03-2024

RATE 79bpm
 B.P. 120/80

PRETEST
 STANDING

ST @ 10mm/mV
 80ms PostJ

LINKED MEDIAN

Mag. X 2

V1

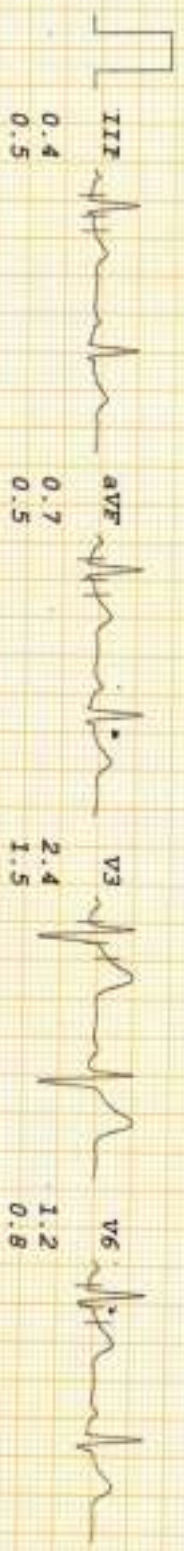
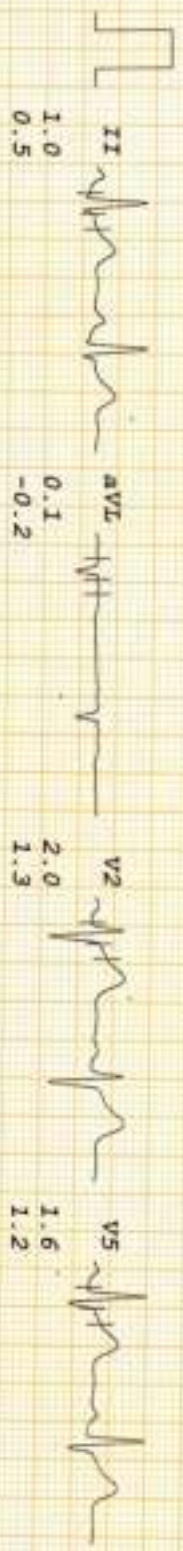
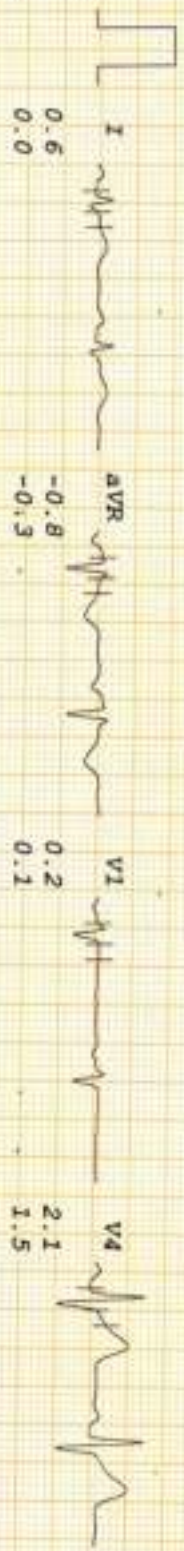

IPSC PAIN AND SPINE HOSPITAL

VIJENDER KUMAR
 I.D. 67132
 Age 50/M
 Date 09-03-2024

RATE 75bpm
 B.P. 120/80

PRETEST
 HYPERVENT

ST # 10mm/mV
 80ms PostJ

PHASE TIME 0:17

LINKED MEDIAN

Mag. X 2

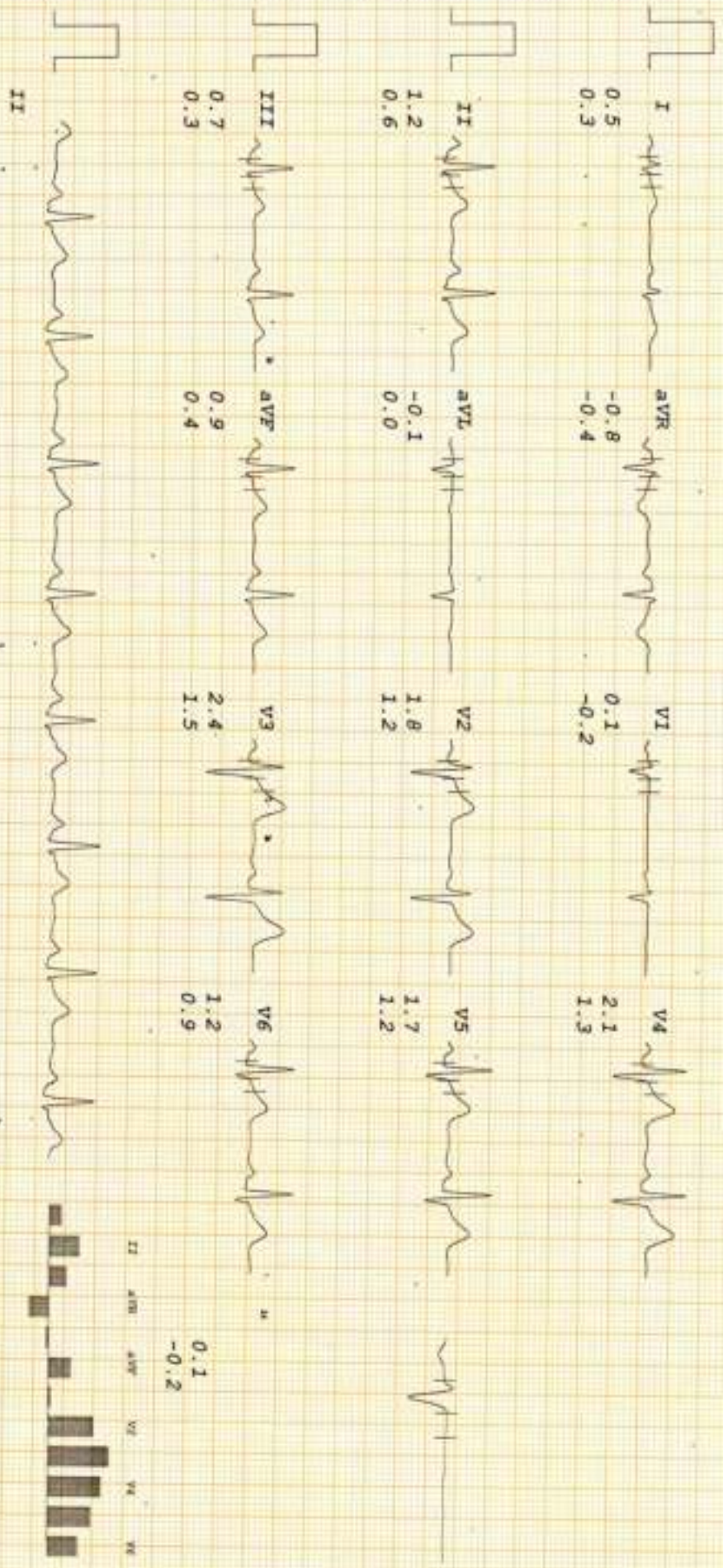

IPSC PAIN AND SPINE HOSPITAL

VIJENDER KUMAR
 I.D. 67132
 Age 50/M
 Date 09-03-2024

RATE 101bpm
 B.P. 130/90

Bruce
 Stage 1
 TOTAL TIME 2:55
 PHASE TIME 2:55

ST @ 10mm/mv
 80ms PostJ
 Speed 2.7 km/hr
 SLOPE 10 %

LINKED MEDIAN

Mag. X 2

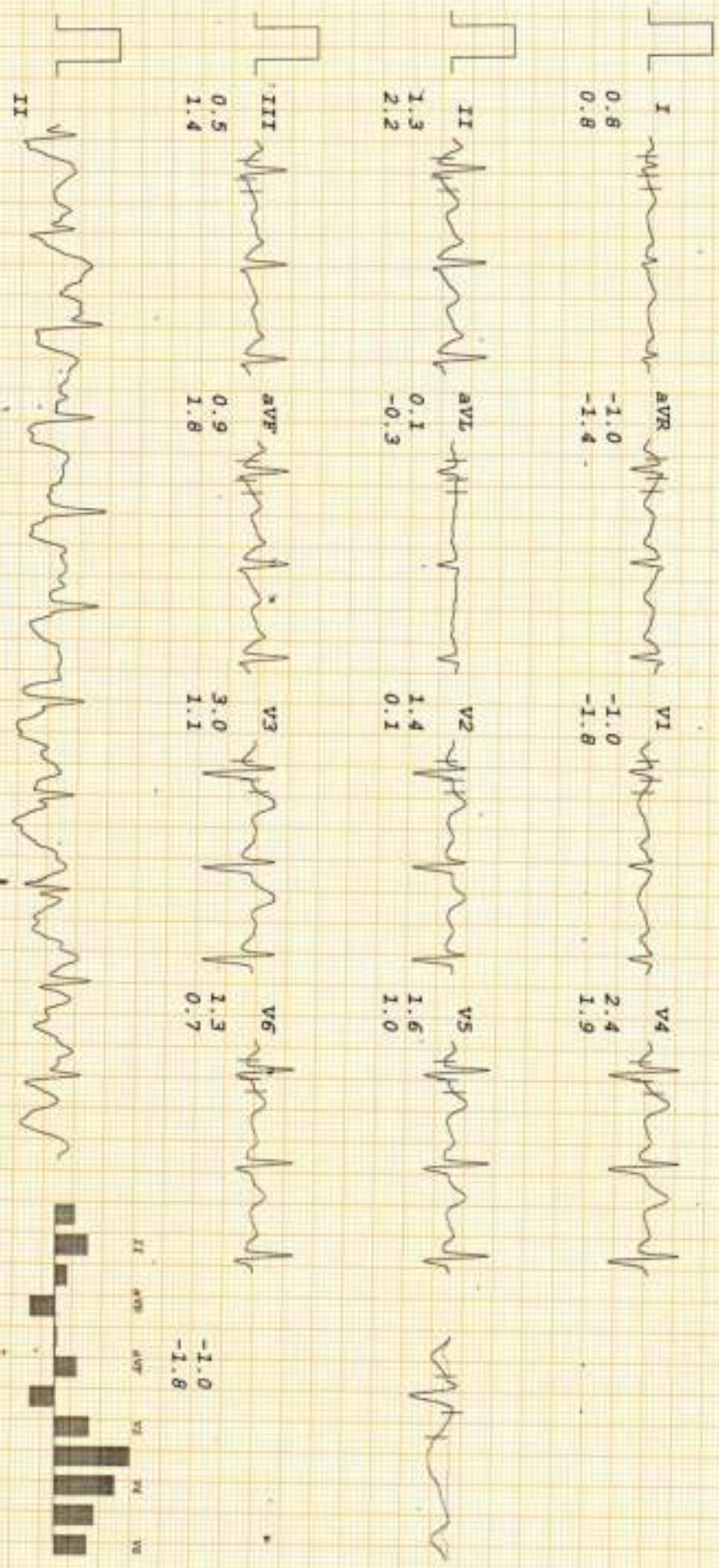

IPSC PAIN AND SPINE HOSPITAL

VIJENDER KUMAR

I.D. 67132

Age 50/M

Date 09-03-2024

RATE 139bpm

B.P. 140/90

Bruce

Stage 2

TOTAL TIME 5:55

PHASE TIME 2:55

ST @ 10mm/mV

80ms PostJ

Speed 4 km/hr

SLOPE 12 %

LINKED MEDIAN

Mag. X 2

V1

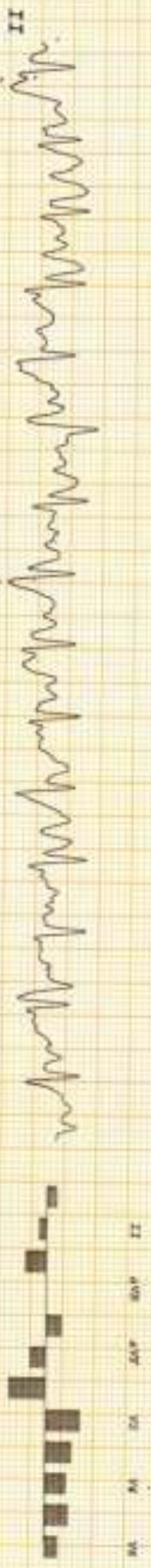
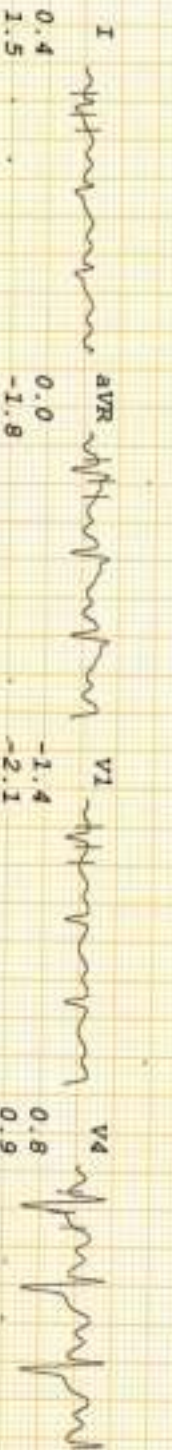

IPSC PAIN AND SPINE HOSPITAL

VIJENDER KUNAR
 I.D. 67132
 Age 50/M
 Date 09-03-2024

RATE 162bpm
 B.P. 150/90

Bruce
 PR-EXERCISE
 TOTAL TIME 7:19
 PHASE TIME 1:19

ST @ 10mm/mV
 80ms PostJ
 Speed 5.4 km/hr
 SLOPE 14

LINKED MEDIAN

Mag. X 2

V1

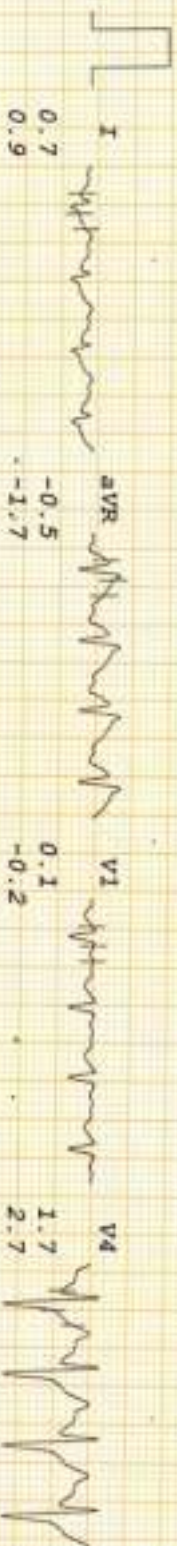

V4
 1.7
 2.7

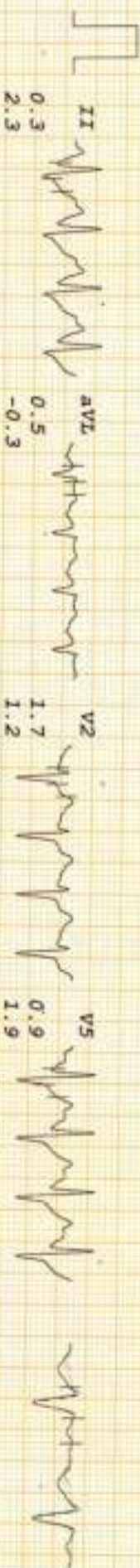

V2
 1.7
 1.2

V5
 0.9
 1.9

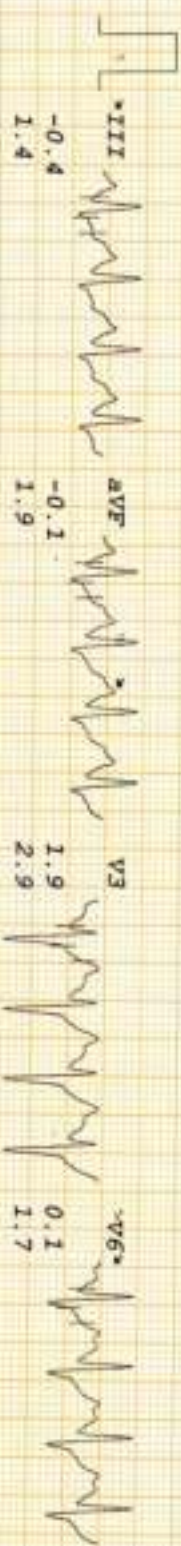

V3
 1.9
 2.9

V6*
 0.1
 1.7



II



0.1
 -0.2

IPSC PAIN AND SPINE HOSPITAL

VIJENDER KUMAR
 I.D. 67132
 Age 50/M
 Date 09-03-2024

RATE 116bpm
 B.P. 140/90

Bruce
 RECOVERY
 TOTAL TIME 8:29
 PHASE TIME 0:55

ST @ 10mm/mV
 80ms Post J

LINKED MEDIAN

Mag. X 2

V1

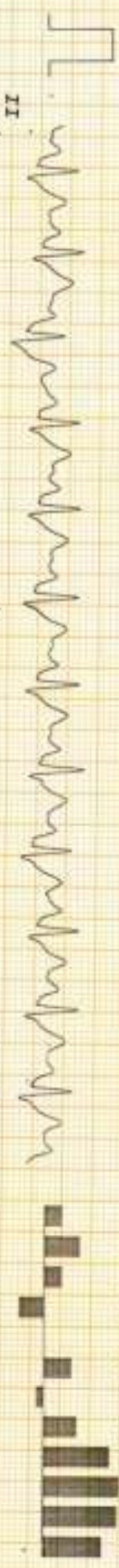
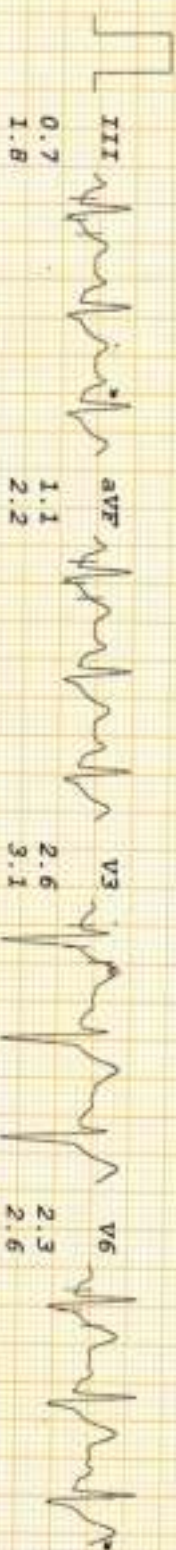
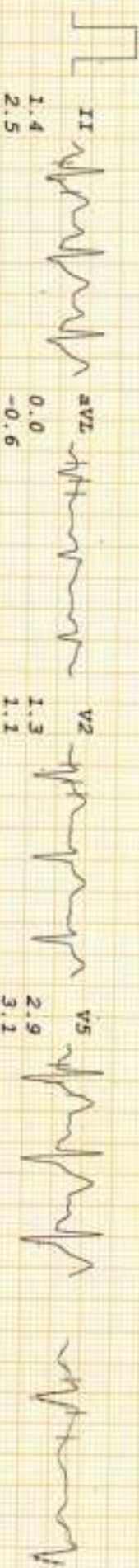
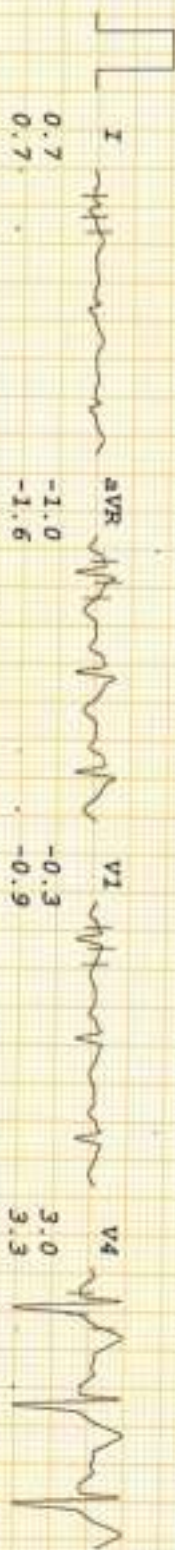

IPSC PAIN AND SPINE HOSPITAL

VIJENDER KUMAR
 I.D. 67132
 Age 50/M
 Date 09-03-2024

RATE 100bpm
 B.P. 130/90
 Bruce
 RECOVERY
 TOTAL TIME 9:29
 PHASE TIME 1:55

ST @ 10mm/mV
 80ms Post J

LINKED MEDIAN

Mag. X 2

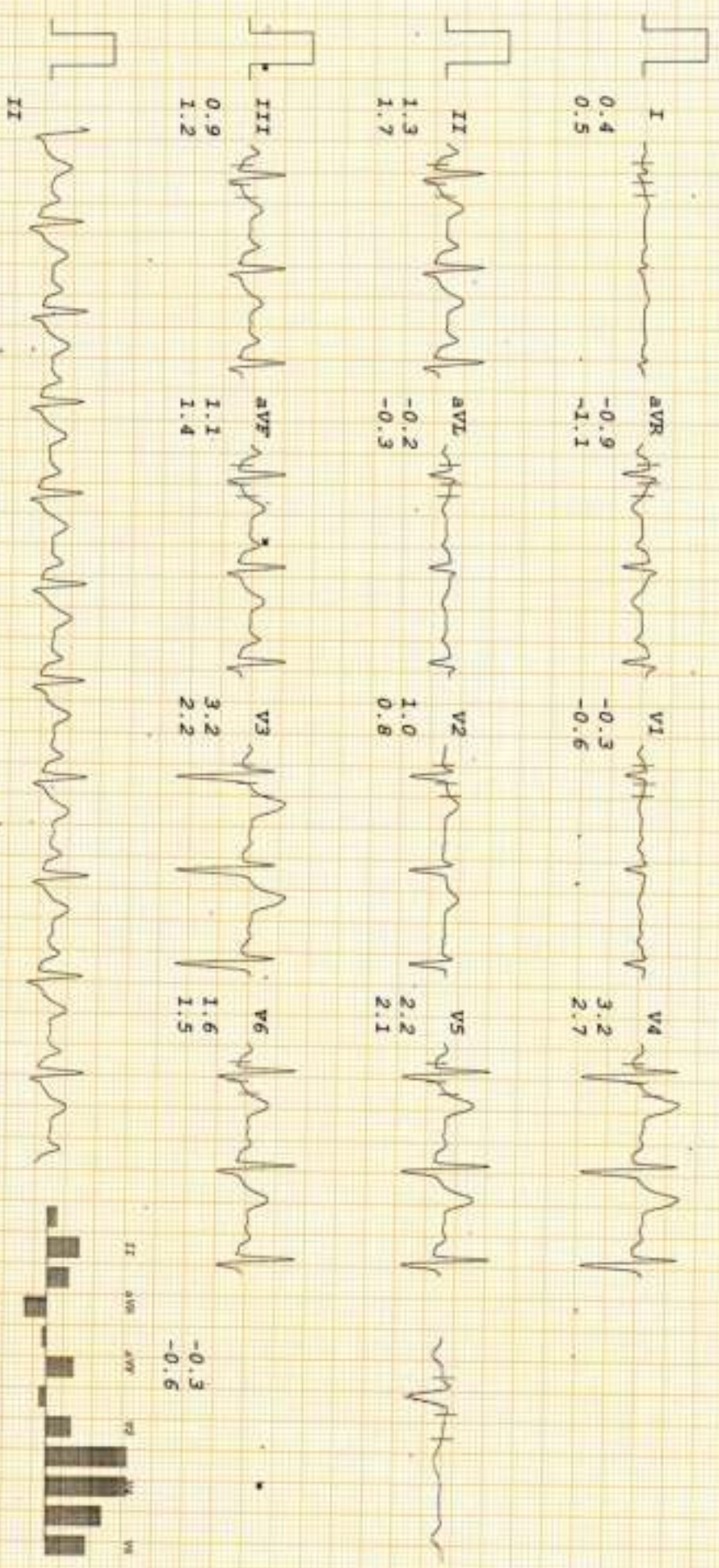

IPSC PAIN AND SPINE HOSPITAL

VIJENDER KUMAR
I.D. 67132
Age 50/M
Date 09-03-2024

RATE 101bpm
B.P. 120/80

Recovery
TOTAL TIME 10:29
PHASE TIME 2:55

ST @ 10mm/mV
60ms Post J

LINKED MEDIAN

MAG. X 2

V1

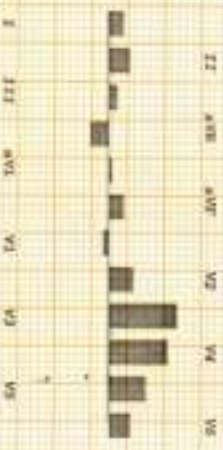
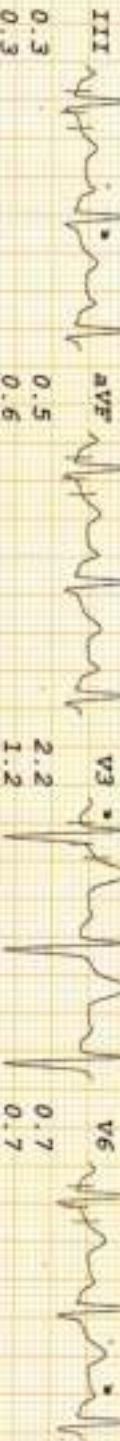
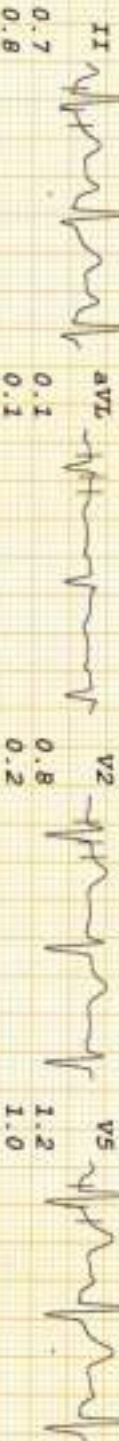
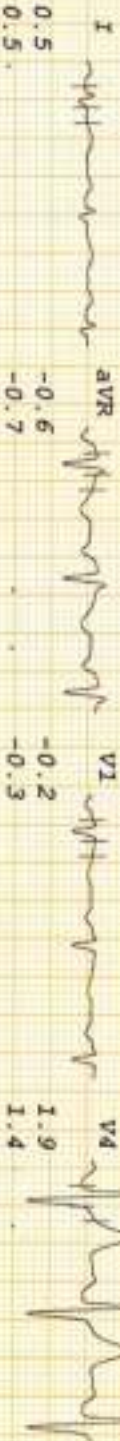

Radiology No.	: 10451/OPDPB23DL	Date	: 09-Mar-2024
Patient Name	: Mr. VIJENDER KUMAR	Age/Sex	: 50Y7M Male
Guardian Name	:	UHID No.	: 9999/UHID23DL
Referred By	: Dr. .	Mobile No.	: 7015939715

X-RAY CHEST

Image quality:-

No evidence of rotation.

PA view. Normal penetration.

Airway:- Trachea central.

Carina & bronchi are normal.

No hilar abnormality.

Lung fields:- Clear.

Cardiac:- Cardiac borders are visible.

Normal heart size.

Diaphragm:- Costophrenic angles on right & left are normal.

Cardiophrenic angles on right & left are normal.

Diaphragm portion are normal.

Bony cage:- No evidence of bony lesion/fracture seen.

No evidence of cervical ribs seen.

Impression: No significant abnormality detected.



Dr. Harshita Surange
MBBS, DMRD (RADIODIAGNOSIS)
DIPLOMA IN MSK, UCAM (Spain)
Reg. No. MCI/16522, DMC/18402



BOOK APPOINTMENT





