

DAKSH HOSPITAL

396 - 397, Gandhi Nagar, Scheme No. 8, ALWAR -301001

Ref. No.

Date.....

MEDICAL EXAMINATION REPORT

Mediwheel (BOB)

Name: Mrs. Geeta Kumari

Age: 43 yrs

Sex: Female

Date: 24/02/2024

General Physical Examination

Height : 154cm
Pulse : 90 /mt
Respiration : 18 /mt

Weight : 74 Kg
BP : 120/80 mm/hg
BMI : 31.2 kg/m²

Systemic Exam:-

NORMAL

Dental Check up :-

NORMAL

Eye check-up :-

NORMAL

Skin Check up:-

NORMAL

ENT Check up:-

NORMAL

Gynae Check up:-

As det
Mn-3/30d m on L2 presy Plu MBP
LMP 1st Feb 8 1/2 due - 1st's near like

Impression:-

NORMAL

Recommendation:-

NO



Dr. Mukesh Kumar Gupta

MD Gen. Medicine

Reg. No 5423/16262

डॉ० मुकेश गुप्ता

M.D.F.C.C.S.

फिजिशियन एवं मधुमेह रोग विशेषज्ञ

दक्ष हॉस्पिटल, अलवर

रजि० नं०-5423/16262

Results

Run Date 24/02/2024 10:10:21 AM

Operator DAKSH

Last Name

Sample ID 7

First Name MRS GEETA

Department

Gender Female

Age

Physician DR. MUKESH GUPTA M.D

Patient ID AUTO_PID19683

Type Woman

Date of birth

Sample comments

				Range
RBC	4.64	*	10 ⁶ /μL	3.80 - 5.50
HGB	10.3		g/dL	11.5 - 15.2
HCT	33.6	*	%	35.0 - 46.0
MCV	72.3	*	μm ³	77.0 - 97.0
MCH	22.3	L	pg	26.0 - 34.0
MCHC	30.8	L	g/dL	32.0 - 35.0
RDW-CV	19.2	H	%	11.0 - 17.0
RDW-SD	54.2	h	μm ³	37.0 - 49.0

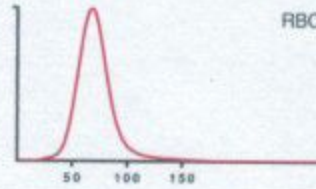

Susp. Pathologies
Poikilocytosis

			Range
PLT	368		10 ³ /μL 150 - 450
PCT	0.33		% 0.15 - 0.40
MPV	9.0		μm ³ 8.0 - 11.0
PDW	14.0		μm ³ 11.0 - 22.0
P-LCC	90		10 ³ /μL 44 - 140
P-LCR	24.4		% 18.0 - 50.0

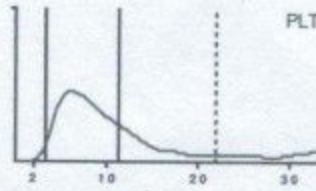

			Range
WBC	8.37		10 ³ /μL 3.50 - 10.00
	#		
NEU	6.00		1.60 - 7.00 72.0 40.0 - 75.0
LYM	2.09		1.00 - 3.00 25.1 20.0 - 45.0
MON	0.13		0.20 - 0.80 1.5 2.0 - 10.0
EOS	0.07		0.00 - 0.50 0.8 1.0 - 6.0
BAS	0.05		0.00 - 0.15 0.6 0.0 - 1.0
LIC	0.03		0.00 - 0.10 0.4 0.0 - 1.0

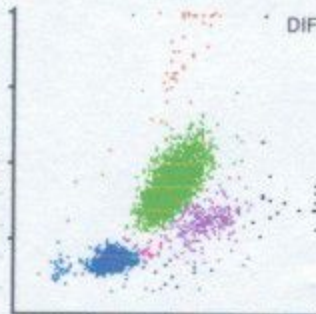

Signature

Dr. R.S. GUPTA
MD (Pathology) (MAHE)
RMC No. 7924/19778

Signature

TECHNOLOGIST

Date :-24/02/2024

Name :- MRS. GEETA KUMARI

Age & Sex :- 43 Yrs/ Female

Refd. :- Dr Mukesh Gupta M.D.

	TEST NAME	RESULT	REFERENCE RANGE	
	ESR	18	00 -20 mm/hrs	
	Blood Group & Rh Factor	"B POSITIVE		
	HbA1C	4.7	4 - 5.6%	
	Blood Sugar (R)	95.3	< 150mg/dl	
	Blood Sugar (PP)	-	< 140 mg/dl	
	Urine Sugar (F)	NIL	-	
	Urine Sugar (PP)	NIL	-	
LIVER	S.Billirubin Total	1.1	0.30 - 1.20 mg/dl	
	S.Billirubin Direct	0.3	0.10 - 0.30 mg/dl	
	S.Billirubin Indirect	0.8	0.30 - 0.90 mg/dl	
	S.G.O.T.	30	> 37 u/l	
	S.G.P.T.	42	> 40 u/l	
	S.Aik. Phosp.	184	80 - 306 u/l	
	G.G.T.	23	5 -40 u/l	
	Total Protein	6.8	6.5 - 8.5 gm/dl	
	Albumin	3.6	3.8 - 5.4 gm/dl	
	Globulin	3.2	2.3 - 3.5 gm/dl	
	A/G Ratio	1.1	-	
	AST/ALT Ratio	0.7	-	
KIDNEY	Blood Urea	26.5	15 -45 mg/dl	
	S.Creatinine	0.84	0.60 - 1.30 mg/dl	
	BUN	22	6 -24 mg/dl	
	S.Uric Acid	5.0	M 3.1 - 7.0, F 2.5 - 5.6 mg/dl	
	BUN/Creatinine Ratio	26.1	-	
LIPID PROFILE	Total Cholesterol	165	Up to 200 mg/dl	
	S.HDL	42	30 - 70 mg/dl	
	S.LDL	95	Up to 170 mg/dl	
	S.VLDL	28	5.0 - 40 mg/dl	
	S. Triglycerides	140	Up to 170 mg/dl	
	LDL/HDL Ratio	2.2	-	
	Total Cholesterol/ HDL Ratio	3.9	-	
THYROID	T3	98.3	40 - 181 ng/dl	
	T4	6.4	4.6 - 10.5 µg/dl	
	TSH	4.56	0.30 - 5.0 mlu/l	
	URINE EXAMINATION		<i>Microscopic Examination:</i>	
General/Chemical Examination:			RBC	Absent
	Colour	Pale Yellow	WBC	2 - 3
	Reaction	Acidic	Epithelial Cells	1 - 2
	Specific Gravity	QNS	Cast	Absent
	Appearance	Clear	Crystal	Absent
	Albumin	Nil	Spermatozoa	Absent
	Sugar	Nil	Amorphous Sediments	Absent
		Other	Absent	
X-RAY CHEST	NORMAL STUDY			
	STOOL EXAMINATION		<i>Microscopic Examination:</i>	
General/ Chemical Examination:			RBC	-
	Colour	-	WBC	-
	Consistency	-	Ova & Parasites	-

Dr. R.S. GUPTA
Dr. R.S. GUPTA
 MD (Pathology) (MAHE)
 RMO, Alwar
 24/19778

TECHNOLOGIST

All investigation have their own limitations regarding the sensitivity & specificity of individual assay procedures. Isolated laboratory investigations never confirm the final diagnosis of the disease. They only help in arriving at a diagnosis in conjunction with clinical presentation and other related investigations. Report is not valid for medico-legal purpose subject to ALWAR jurisdiction only.



दक्ष हॉस्पिटल

396, गाँधी नगर स्कीम नं.8, अलवर (राज०) ☎ 0144-2703340

Sonography / 2D Echo Cardiography / Doppler Report

NAME :- MRS GEETA KUMARI/F/43 YRS

24-Feb-24

BOB HEALTH CHECKUP

U.S.G. OF ABDOMEN & PELVIS

LIVER

Liver is 14.0 cm vertically with normal echo-texture. Intra hepatic biliary radicals Are not dilated. No evidence of focal or diffuse lesion.

GALL BLADDER

Gall bladder is normal.

PANCREAS

Pancreas is normal in size, shape & echo-texture. No evidence of focal or diffuse lesion. MPD not dilated.

SPLEEN

9.6 cm in size with normal shape & echo- texture. Spleen vein is normal. No evidence of focal or diffuse lesion

KIDNEY

Both kidneys are normal.

URINARY BLADDER

UB is normal.

UTERUS:

Uterus is **mild enlarged** in size (10.0x4.1x5.9cm) with homogenous echo-texture. Endometrial 13 mm in thickness & echo genicity

OVARIES:

Both ovaries are normal.

Impression:- Mild enlarged Uterus.

Please correlate clinically. USG accuracy is 95 % due to technical limitations as well as inaccuracies inherent in the laboratory and statistical analysis biological process.
This report is not valid for medico-legal cases

DR. MUKESH GUPTA
SONOLOGIST

Dr. Mukesh Kumar Gupta
Physician & Sonologist
RM 5423/16262



"भ्रूण लिंग परीक्षण की शिकायत
104 टोल फ्री सेवा पर भी की
जा सकती है"

भ्रूण लिंग परीक्षण की शिकायत 104 टोल फ्री सेवा पर भी की जा सकती है।



दक्ष हॉस्पिटल

396, गाँधी नगर स्कीम नं.8, अलवर (राज०) ☎ 0144-2703340

Sonography / 2D Echo Cardiography / Doppler Report

2D/ ECHO REPORT

Name: - Mrs GEETA KUMARI

Age: - 43 Yrs

Date: - 24-Feb-24

Reg. No.:- Alw/2009/04

BOB health checkup

PROCEDURES:

M-MODE/2D/DOPPLER/COLOR/CONTRASTB.A.S. M²

MEASUREMENT:		DOPPLER:	
AOD	22	NORMAL (20- 37mm)	MV 0.8 (0.8- 1.3)
LA	20	(19- 40mm)	AV 1.2 (1.2- 1.8)
AVO	16	(12- 25mm)	TV 0.6 (0.3- 0.8)
RVDd.	17.5	(03- 09mm)	PV 0.8 (0.7- 1.1)
LVDd	43	(37- 56mm)	MITRAL VALVE-
LVDs	27	(22- 40mm)	AML Normal
IVS d	6	(06- 12mm)	PML Normal
IVS s	11		
PWd	5.8	(05- 10mm)	AORTIC VALVE Normal
LV FUNCTION		TV & PV are normal.	
M- E- S Separation		<0.9cm	
Minor		24.42%	
LV Ejection Fraction	68%	65 +/- 12%	

MITRAL A>E

LV WALL MOTION: NO RWMA

ALL CARDIAC CHAMBERS ARE NORMAL

ALL VALVES ARE NORMAL

NO CLOT, VEGETATION, PERICARDIAL EFFUSION

Adv: - Follow up/ review at higher center for confirmation

Note: - Please Correlate clinically. Due to technical limitations as well as inaccuracies inherent in the laboratory and statistical analysis of biological process. Diagnostic accuracy of ECHO is up to 95% only.

Report is not valid for medico-legal purpose.

DR. MUKESH GUPTA

PHYSICIAN

Dr. Mukesh Kumar Gupta

Physician & Sonologist

RM 5423/16262

"भ्रूण लिंग परीक्षण की शिकायत
104 टोल फ्री सेवा पर भी की
जा सकती है"

भ्रूण लिंग परीक्षण की शिकायत 104 टोल फ्री सेवा पर भी की जा सकती है।





दक्ष हॉस्पिटल

396, गाँधी नगर स्कीम नं.8, अलवर (राज०) ☎ 0144-2703340

Sonography / 2D Echo Cardiography / Doppler Report

NAME :- MRS GEETA KUMARI/F/43 YRS

24-Feb-24

BOB HEALTH CHECKUP

U.S.G. OF BREAST

PROCEDURES: B-MODE SCAN DONE WITH LINEAR ARRAY TRANSDUCER

Left side:- In left breast all the quadrants and axillary area examined.
Subcutaneous plane, muscular plane, glandular and retro mammary fat planes appear normal.
No focal or diffuse lesion seen.

Right side:- In Right breast all the quadrants and axillary area examined.
Subcutaneous plane, muscular plane, glandular and retro mammary fat planes appear normal.
No focal or diffuse lesion seen.

No evidence of lymph node enlargement seen in both axillary areas.

Impression:- Normal USG breasts.

Please correlate clinically. USG accuracy is 95 % due to technical limitations as well as inaccuracies inherent in the laboratory and statistical analysis biological process.
This report is not valid for medico-legal cases

DR. MUKESH GUPTA
SONOLOGIST

Dr. Mukesh Kumar Gupta
Physician & Sonologist
RM 5423/16262



"भ्रूण लिंग परीक्षण की शिकायत
104 टोल फ्री सेवा पर भी की
जा सकती है"

भ्रूण लिंग परीक्षण की शिकायत 104 टोल फ्री सेवा पर भी की जा सकती है।

Female Years

HR : 90 bpm
P : 99 ms
PR : 139 ms
QRS : 88 ms
QT/QTc : 357/439 ms
P/QRS/T : 74/67/47 °
RV5/SV1 : 1.418/0.627 mV

Diagnosis Information:
Sinus Rhythm
Normal ECG

Report Confirmed by:

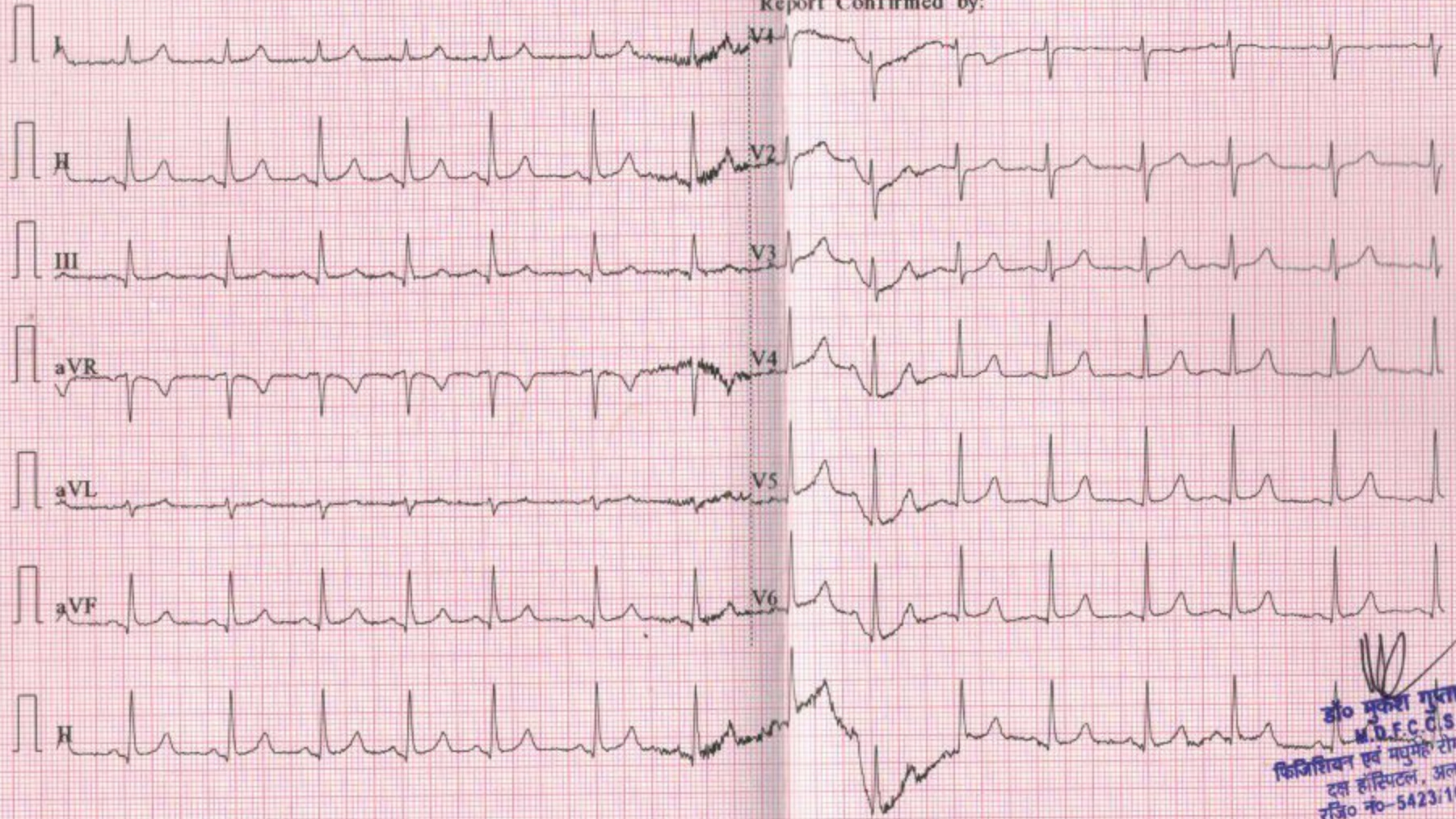

डॉ० मुकेश गुप्ता
M.D.F.C.C.S.
फिजिशियन एवं मधुमेह रोग विशेषज्ञ
दक्ष हॉस्पिटल, अलवर
रजि० नं०-5423/18262

R

