

2

38



आधार

भारत सरकार  
Unique Identification Authority of India  
Government of India

नामांकन क्रम / Enrollment No 1001/10518/00129

To,  
शिल्पी सिंह  
Shilpi Singh  
D/O Maya Singh  
POSTAL COLONY  
Lakhimpur  
Kheri Kheri  
Uttar Pradesh 262701

30/03/2012

Ref: 579 / 200 / 557904 / 559521 / P



UE336947045IN



आपका आधार क्रमांक / Your Aadhaar No. :

3318 2621 7390

आधार – आम आदमी का अधिकार

---



भारत सरकार  
GOVERNMENT OF INDIA



शिल्पी सिंह  
Shilpi Singh

जन्म वर्ष / Year of Birth : 1985

महिला / Female



3318 2621 7390

आधार – आम आदमी का अधिकार

MALIK RADIX HEALTH CARE PVT. LTD.  
C-217, C-218, Nirman Vihar,  
Delhi-110052  
Ph.: 011-49287456, 011-61381379  
Regd. No. 607

*Shilpi*

*Shilpi*

**MALIK RADIX HEALTHCARE PVT LTD**  
UNI-EMC-217/218 NIRMAN VIHAR VIKAS MARG  
DELHI 110092

SHILPI SINGH  
ID : 3473  
AGE/SEX : 38 Yr / F  
HT/WT : /  
DATE : 27-07-2024 10:25:46 AM  
REF BY : Dr.

MACHINE INTERPRETATION : Normal ECG.

RATE : 70 bpm  
BP : N/A  
P Axis : 70 deg.  
QRS Axis : 79 deg.  
T Axis : 75 deg.

P Duration : 92 ms  
PR Duration : 155 ms  
QRS Duration : 75 ms  
QT Interval : 340 ms  
QTc Interval : 362 ms

Linked Median

Speed : 25 mm/s  
Sensitivity : 10 mm/mV

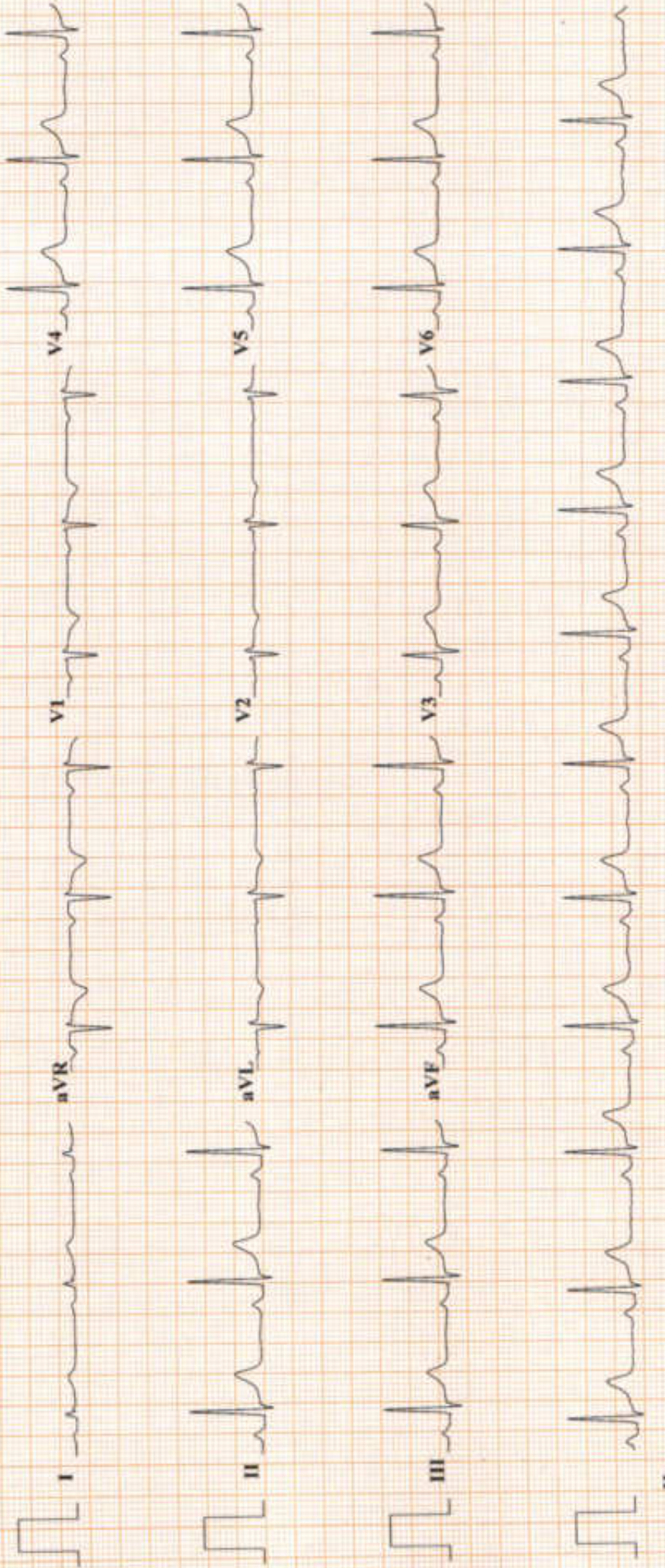

*Imp - Normal ECG findings.*

**Dr. SHEIKH NAZIR AHMED**  
M.D. "Physician"

PGDCC  
DMC-46489r

**RADIX MALIK HOSPITAL**  
**RADIX MALIK HOSPITAL**  
**NIRMAN VIHAR DELHI 110092**

*Shilpi*

**TREADMILL TEST REPORT**  
 PROTOCOL : Bruce  
 HISTORY :  
 INDICATION :  
 MEDICATION :

**SHILPI SINGH**  
 ID : 2936  
 DATE : 27-07-2024  
 AGE/SEX : 38 / F  
 HT/WT : 0 / 0  
 REF. BY :

PHASE	TOTAL TIME	STAGE TIME	SPEED Km/Hr	GRADE %	H.R. bpm	B.P. mmHg	RPP x100	ST. LEVEL (MM)			METS
								II	V1	V5	
SUPINE					67	110 / 80	73	1	-0.4	0.9	0.9
STANDING					66	110 / 80	72	0.9	-0.4	0.9	0.9
HYPERTENT					66	110 / 80	72	1	-0.4	0.9	0.9
Stage 1	2:55	0:6	2.7	10	117	114 / 80	133	0.5	-0.1	0.4	4.67
Stage 2	5:55	2:55	4	12	141	118 / 80	166	-0.3	0.3	0	7.04
PK-EXERCISE	7:3	1:3	5.4	14	169	126 / 84	212	0.8	0.6	0.5	8.12
RECOVERY	10:6	2:55			97	126 / 80	122	0.1	0.2	-0.1	
RECOVERY	13:6	5:55			90	124 / 80	111	-0.1	0.2	-0.2	

**RESULTS**

EXERCISE DURATION : 7:3  
 MAX HEART RATE : 169 bpm 92 % of target heart rate 182 bpm  
 MAX BLOOD PRESSURE : 126 / 84 mm Hg  
 REASON OF TERMINATION : THR Achieved.  
 BP RESPONSE : @  
 ARRHYTHMIA : None,  
 H.R. RESPONSE : @  
**IMPRESSIONS**

MAX WORK LOAD : 8.12 METS

*TMT is Negative for provokable myocardial ischemia.*

**Dr. SHEIKH HAZIR AHMED**  
 M.D. "Physician"  
 PGDCC  
 DMC-46499

**Technician :**

# RADIX MALIK HOSPITAL

SHILPI SINGH  
 I.D. 2936  
 Age 38/F  
 Date 27-07-2024

RATE 67bpm  
 B.P. 110/80

PRETEST  
 SUPINE

ST @ 10mm/mV  
 80ms PostJ

LINKED MEDIAN

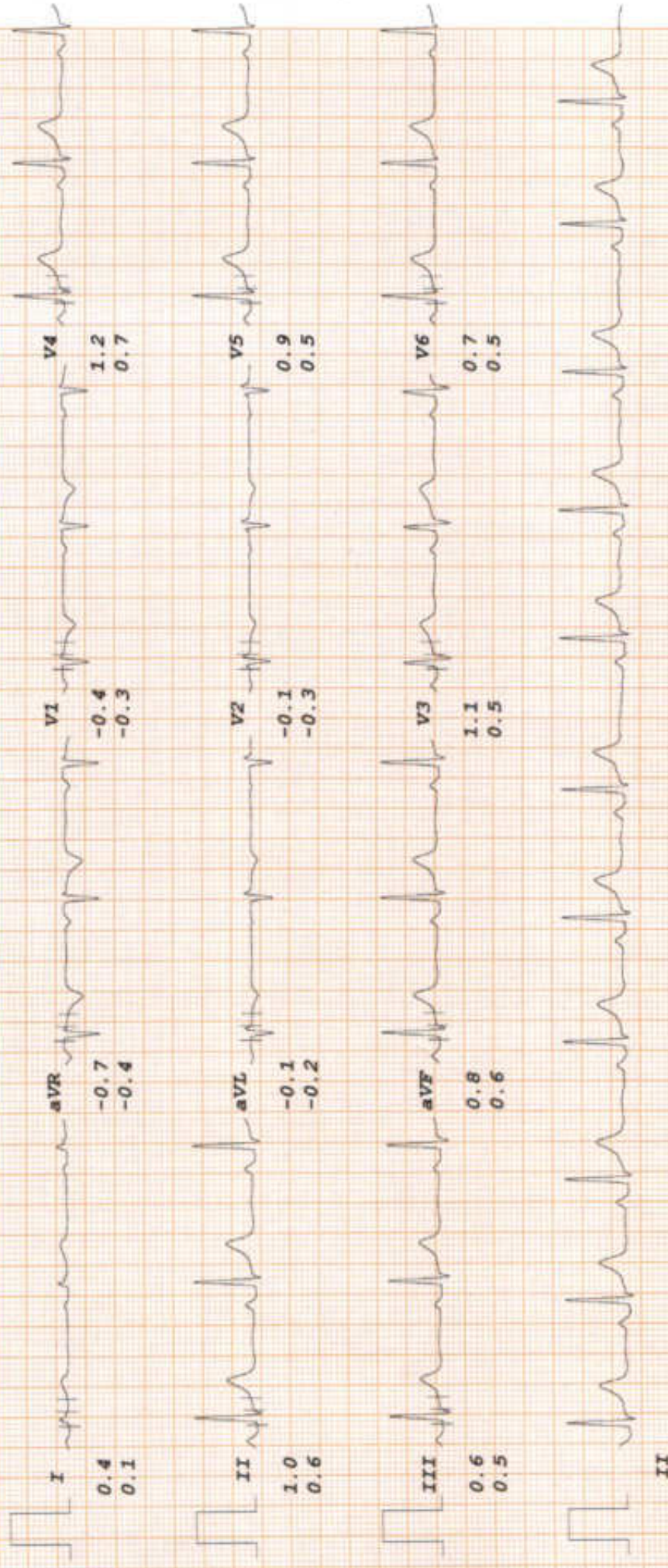

# RADIX MALIK HOSPITAL

SHILPI SINGH

I.D. 2936

Age 38/F

Date 27-07-2024

RATE 66bpm

B.P. 110/80

PRETEST

STANDING

ST @ 10mm/mV

80ms PostJ

LINKED MEDIAN

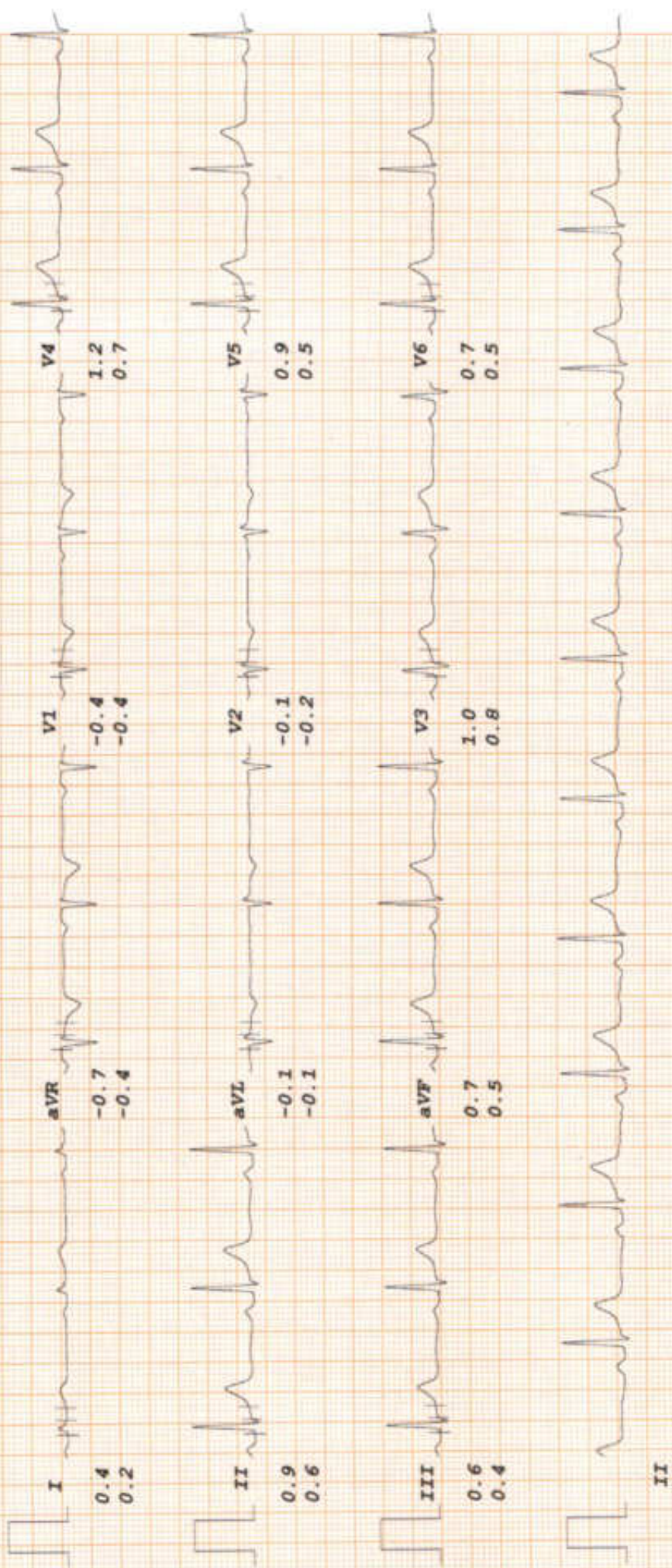

# RADIX MALIK HOSPITAL

SHILPI SINGH

I.D. 2936

Age 38/F

Date 27-07-2024

RATE 66bpm

B.P. 110/80

PRETEST

HYPERTENT

PHASE TIME 0:06

ST @ 10mm/mV

80ms PostJ

LINKED MEDIAN

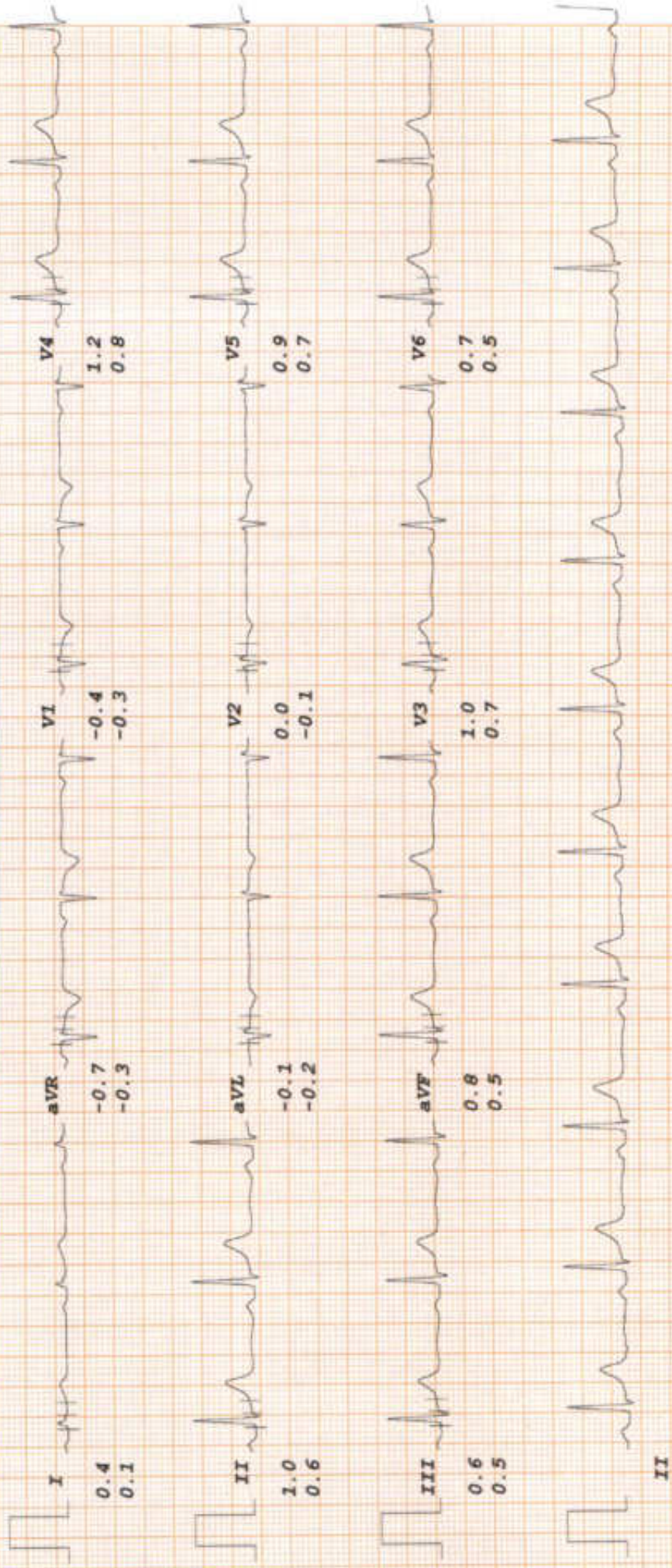

# RADIX MALIK HOSPITAL

SHILPI SINGH  
 I.D. 2936  
 Age 38/F  
 Date 27-07-2024

RATE 117bpm  
 B.P. 114/80

Bruce  
 Stage 1  
 TOTAL TIME 2:55  
 PHASE TIME 2:55

ST @ 10mm/mV  
 80ms PostJ  
 Speed 2.7 km/hr  
 SLOPE 10 %

LINKED MEDIAN

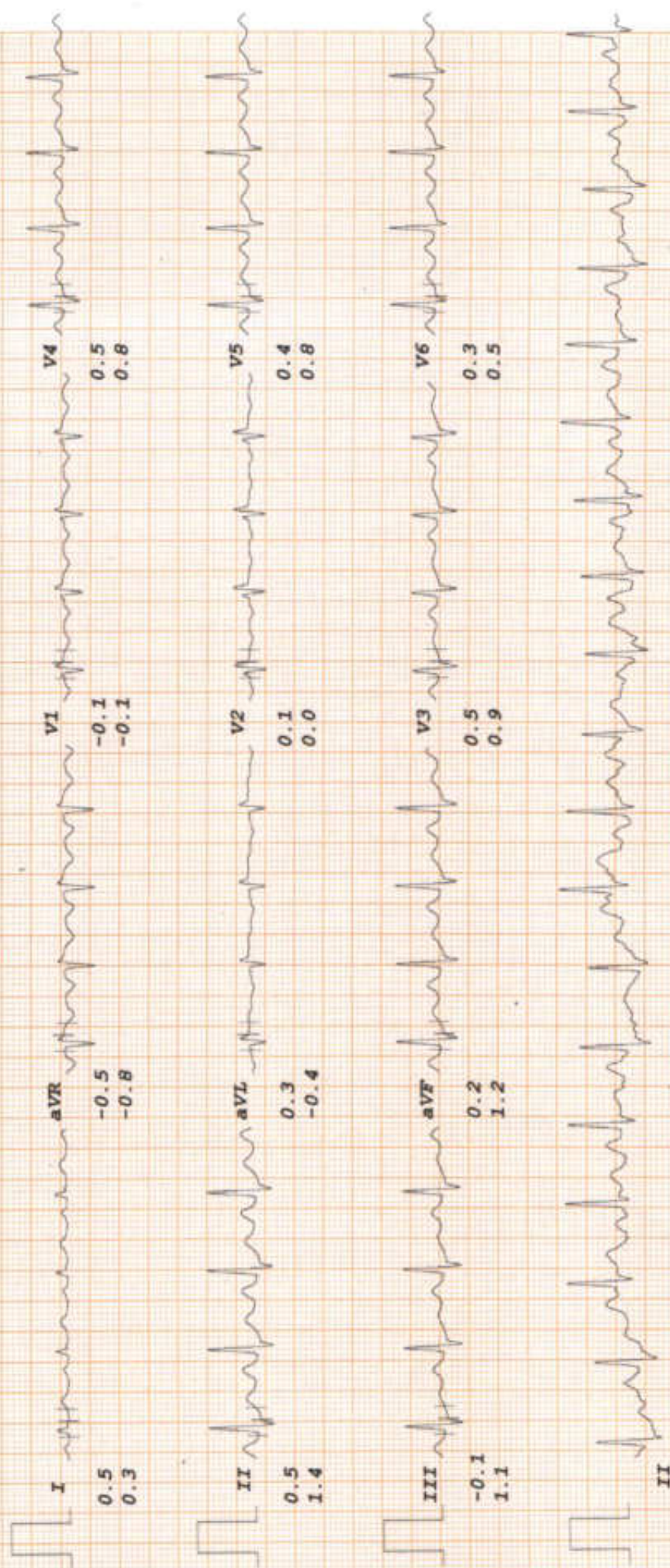

# RADIX MALIK HOSPITAL

ST @ 10mm/mV  
80ms PostJ

LINKED MEDIAN

Bruce

Stage 2

RATE 141bpm  
B.P. 118/80

TOTAL TIME 5:55  
PHASE TIME 2:55

SHILPI SINGH

I.D. 2936  
Age 38/F  
Date 27-07-2024

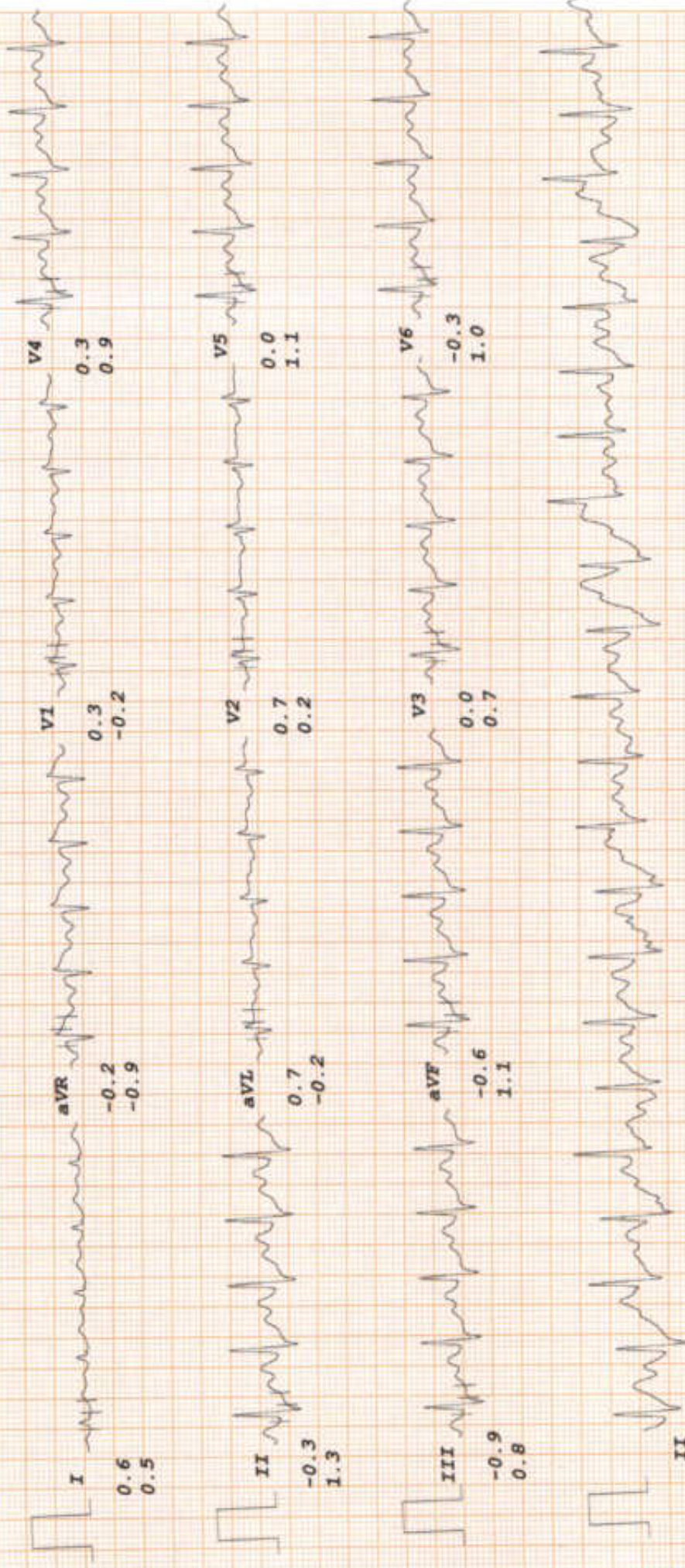



# RADIX MALIK HOSPITAL

ST @ 10mm/mV  
80ms PostJ

LINKED MEDIAN

Bruce

PK-EXERCISE

TOTAL TIME 7:03

PHASE TIME 1:03

RATE 169bpm

B.P. 126/84

SHILPI SINGH

I.D. 2936

Age 38/F

Date 27-07-2024

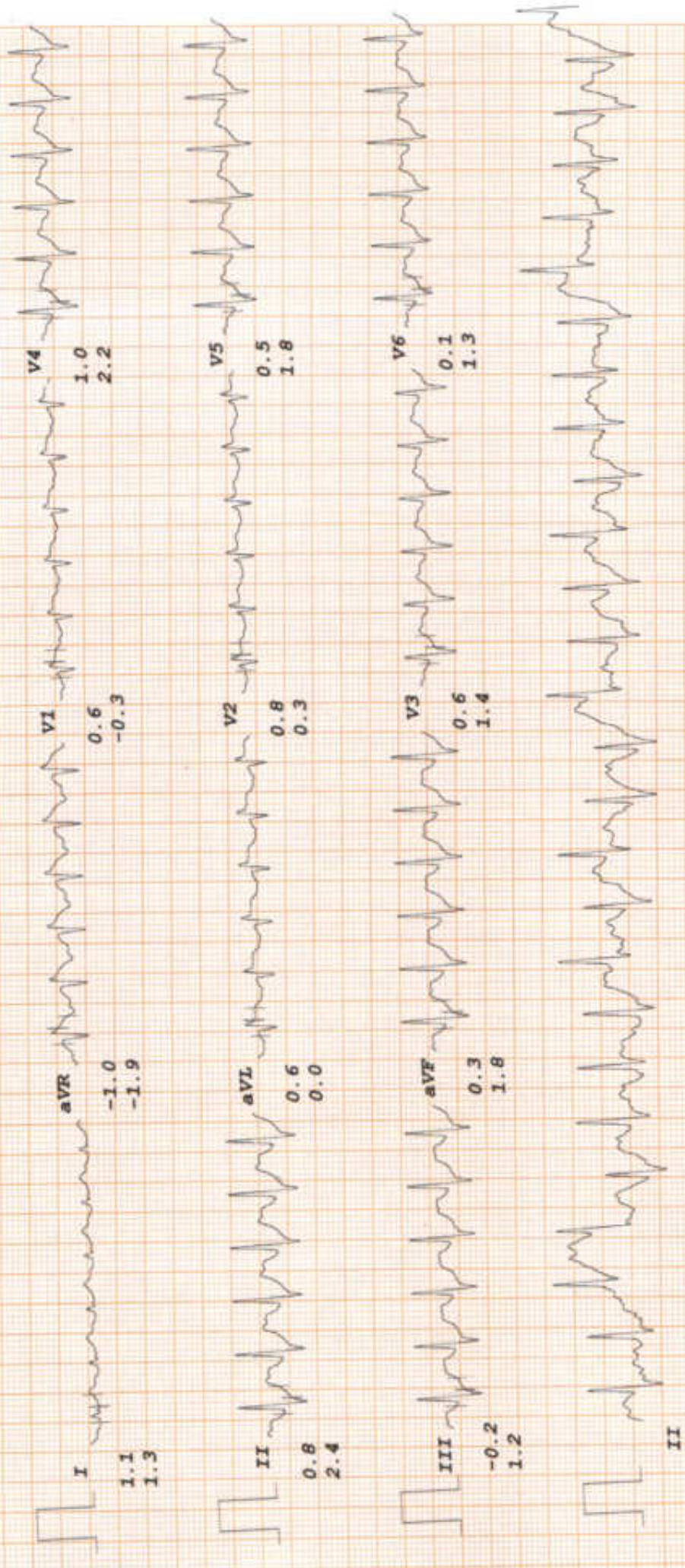

# RADIX MALIK HOSPITAL

ST @ 10mm/mV  
80ms Post.

LINKED MEDIAN

Bruce

RECOVERY

TOTAL TIME 10:06

PHASE TIME 2:55

SHILPI SINGH

I.D. 2936

Age 38/F

Date 27-07-2024

RATE 97bpm

B.P. 126/80

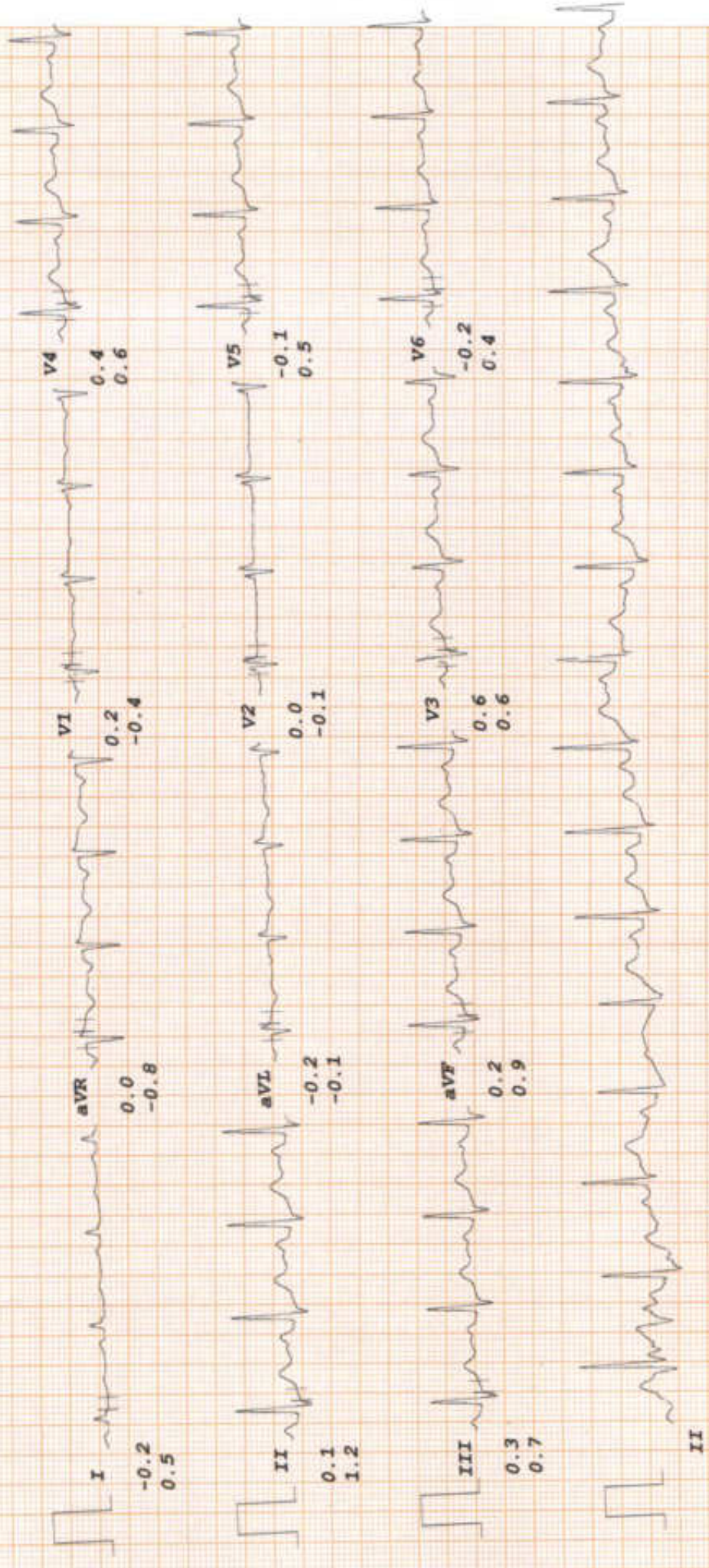

# RADIX MALIK HOSPITAL

SHILPI SINGH

I.D. 2936

Age 38/F

Date 27-07-2024

RATE 90bpm  
B.P. 124/80

Bruce

RECOVERY

TOTAL TIME 13:06

PHASE TIME 5:55

ST @ 10mm/mV

80ms PostJ

LINKED MEDIAN

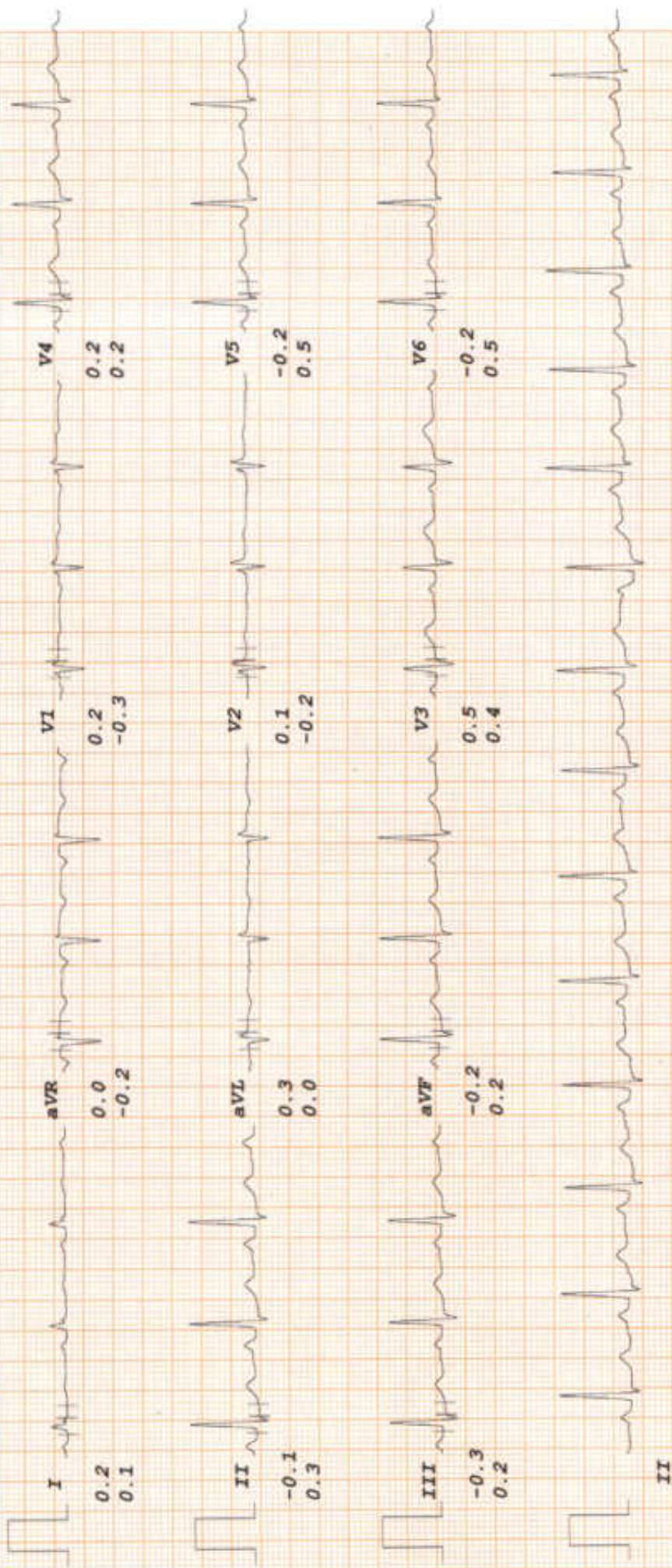

Patient Name : Mrs SHILPI SINGH  
 DOB/Age/Gender : 38 Y/Female  
 Patient ID / UHID : 9112728/OF9112728  
 Referred By : Dr. DR SELF  
 Sample Type : Whole blood EDTA

Sample Collected : Jul 27, 2024, 05:29 PM  
 Report Date : Jul 27, 2024, 08:04 PM.  
 Barcode No : HQ058104  
 Report Status : Final Report



Test Description	Value(s)	Unit(s)	Reference Range
------------------	----------	---------	-----------------

**HbA1C (Glycosylated Haemoglobin)**

Glycosylated Hemoglobin (HbA1c) HPLC	5.4	%	<5.7
Estimated Average Glucose	108.28	mg/dl	Refer Table Below

**Interpretation:**

Interpretation For HbA1c% As per American Diabetes Association (ADA)

Reference Group	HbA1c in %
Non diabetic adults >=18 years	<5.7
At risk (Prediabetes)	5.7 - 6.4
Diagnosing Diabetes	>= 6.5
Therapeutic goals for glycemic control	Age > 19 years Goal of therapy: < 7.0 Age < 19 years Goal of therapy: <7.5

**Note:**

1. Since HbA1c reflects long term fluctuations in the blood glucose concentration, a diabetic patient who is recently under good control may still have a high concentration of HbA1c. Converse is true for a diabetic previously under good control but now poorly controlled. 2. Target goals of < 7.0 % may be beneficial in patients with short duration of diabetes, long life expectancy and no significant cardiovascular disease. In patients with significant complications of diabetes, limited life expectancy or extensive co-morbid conditions, targeting a goal of < 7.0 % may not be appropriate

**Comments :**

HbA1c provides an index of average blood glucose levels over the past 8 - 12 weeks and is a much better indicator of long term glycemic control as compared to blood and urinary glucose determinations ADA criteria for correlation between HbA1c & Mean plasma glucose levels.

HbA1c(%)	Mean Plasma Glucose (mg/dL)	HbA1c(%)	Mean Plasma Glucose (mg/dL)
6	126	12	298
8	183	14	355
10	240	16	413

\*\*\* End Of Report \*\*\*

**Dr. Neha Prabhakar**  
**MBBS, MD (Pathology)**  
**Consultant Pathologist**



Booking Centre :- Malik Radix Healthcare (Delhi), C-218, Nirman Vihar, Vikas Marg

Processing Lab :- Redcliffe Lifetech Pvt. Ltd., H-55, Sector-63, Noida, Uttar Pradesh - 201301

328-909-0009

ccsupport@redcliffelabs.com

www.redcliffelabs.com

All Lab results are subject to clinical interpretation by qualified medical professional and this report is not subject to use for any medico-legal purpose.



**LAB REPORT**

UHID	PT218410	LAB No.	LAB2342361
Name	Mrs. SHILPI SINGH	Regn. No.	GEN2415614
Father's/Husb	W/O	Receiving	27/Jul/2024 09:00 AM
Name		Dt/Time	
Age/Sex	38 Yrs/F	Reporting	29/Jul/2024 04:11 PM
		Dt/Time	



**CLINICAL BIOCHEMISTRY TEST REPORT**

Test Name	Result	Units	Biologica Ref. Interval	Sample Type/Method
BUN	12.07	Mg/dl	(06-20)	Serum

**Dr.Reema Dahiya**  
 M.B.B.S, MD(PATH)  
 CONSULTANT PATHOLOGY  
 DMCRR04578

The Test are not conducted under NABL scope  
 If test results are alarming or unexpected, patient is advised to contact the laboratory immediately for possible remedial action.

**Facilities Available**

- Multispeciality Hospital - 24 Hours Emergency - X-Ray/ ECG/ Ultrasound/ CT Scan - Dental- Fully Equipped Operation Theatre
- Fully Functional Lab - 24/7 Casualty/ ICU-Nursery 24/7 Pharmacy - Labour Room - All Speciality OPD - Laproscopic Surgery - ECHO - Plastic Surgery



**LAB REPORT**

UHID	PT218410	LAB No.	LAB2342361
Name	Mrs. SHILPI SINGH	Regn. No.	GEN2415614
Father's/Husb Name	W/O	Receiving Dt/Time	27/Jul/2024 09:00 AM
Age/Sex	38 Yrs/F	Reporting Dt/Time	29/Jul/2024 04:11 PM



**HAEMATOLOGY TEST REPORT**

Test Name	Result	Units	Biologica Ref. Interval	Sample Type/Method
BLOOD GROUP (ABO) RH (ANTI-D)	"B" POSITIVE			

**Dr.Reema Dahiya**  
 M.B.B.S, MD(PATH)  
 CONSULTANT PATHOLOGY  
 DMC/R04578

The Test are not conducted under NABL scope  
 if test results are alarming or unexpected, patient is advised to contact the laboratory immediately for possible remedial action.

**Facilities Available**

- Multispeciality Hospital - 24 Hours Emergency - X-Ray/ ECG/ Ultrasound/ CT Scan - Dental- Fully Equipped Operation Theatre
- Fully Functional Lab - 24/7 Casualty/ ICU-Nursery 24/7 Pharmacy - Labour Room - All Speciality OPD - Laproscopic Surgery - ECHO - Plastic Surgery



**LAB REPORT**

UHID	PT218410	LAB No.	LAB2342361
Name	Mrs. SHILPI SINGH	Regn. No.	GEN2415614
Father's/Husb Name	W/O	Receiving Dt/Time	27/Jul/2024 09:00 AM
Age/Sex	38 Yrs/F	Reporting Dt/Time	29/Jul/2024 04:11 PM



**Thyroid Profile**

Test Name	Result	Units	Biologica Ref. Interval	Sample Type/Method
FT3	2.41	Pg/ml	(2-4)	SERUM / ELFA
FT4	1.04	Ng/dl	(0.8-2.7)	SERUM / ELFA

**Dr.Reema Dahiya**  
 M.B.B.S, MD(PATH)  
 CONSULTANT PATHOLOGY  
 DMC/R04578

The Test are not conducted under NABL scope  
 If test results are alarming or unexpected, patient is advised to contact the laboratory immediately for possible remedial action.

**Facilities Available**

- Multispeciality Hospital - 24 Hours Emergency - X-Ray/ ECG/ Ultrasound/ CT Scan - Dental- Fully Equipped Operation Theatre
- Fully Functional Lab - 24/7 Casualty/ ICU-Nursery 24/7 Pharmacy - Labour Room - All Speciality OPD - Laproscopic Surgery - ECHO - Plastic Surgery.



**LAB REPORT**

UHID	PT218410	LAB No.	LAB2342361
Name	Mrs. SHILPI SINGH	Regn. No.	GEN2415614
Father's/Husb Name	W/O	Receiving Dt/Time	27/Jul/2024 09:00 AM
Age/Sex	38 Yrs/F	Reporting Dt/Time	29/Jul/2024 04:11 PM



**CLINICAL BIOCHEMISTRY TEST REPORT**

Test Name	Result	Units	Biologica Ref. Interval	Sample Type/Method
GLUCOSE ( F )	76.1	mg/dl	(74-100)	Plasma / Enzymetic GOD POD
GLUCOSE (PP)	100.46	mg/dl	(90-140)	PLASMA Method:-Enzymetic GO
CREATININE	0.9	mg/dl	(0.6-1.1)	SERUM / Enzymatic
URIC ACID	4.33	mg/dl	(2.6-6.0)	SERUM /UricaseUV

**Dr.Reema Dahiya**  
 M.B.B.S, MD(PATH)  
 CONSULTANT PATROLOGY  
 DMC/R/04578

**Facilities Available**





**LAB REPORT**

UHID	PT218410	LAB No.	LAB2342361
Name	Mrs. SHILPI SINGH	Regn. No.	GEN2415614
Father's/Husb Name	W/O	Receiving Dt/Time	27/Jul/2024 09:00 AM
Age/Sex	38 Yrs/F	Reporting Dt/Time	29/Jul/2024 04:11 PM



**Haematology Routine Report**

Test Name	Result	Units	Biologica Ref. Interval	Sample Type/Method
HB (HAEMOGLOBIN)	11.4	gm/dl	(12.0-15.0)	EDTA BLOOD / Non Cyanide
TLC (TOTAL LEUCOCYTE COUNT)	4500	/cumm	(4000-10000)	EDTA BLOOD / DC Detection
D.L.C				
POLYMORPH	47	%	(40-80)	EDTA BLOOD / Microscopy
LYMPHOCYTES	48	%	(20-40)	EDTA BLOOD / Microscopy
EOSINOPHILS	01	%	(01-06)	EDTA BLOOD / Microscopy
MONOCYTES	04	%	(2-10)	EDTA BLOOD / Microscopy
BASOPHILS	00	%	(1-2)	EDTA BLOOD / Microscopy
RBC (RED BLOOD CELLS)	4.23	Mill./cumm	(3.8-4.8)	EDTA BLOOD / DC Detection
PLT (PLATELET COUNT)	1.60	Lac/cumm	(1.50-4.10)	EDTA BLOOD / DC Detection
HCT ( Haematocrit)	36.3	%	(36-46)	EDTA BLOOD / RBC Pulse Heigh
MCV (Mean Corp.Volume)	85.8	fL	(83-101)	EDTA BLOOD / Calculated
MCH (Mean Corp Hb)	27	Pg	(27-32)	EDTA BLOOD / Calculated
MCHC (Mean Corp Hb Con)	31	g/dl	(31.5-34.5)	EDTA BLOOD / Calculated

**Dr.Reema Dahiya**  
M.B.B.S, MD(PATH)  
CONSULTANT PATHOLOGY  
DMC/R/04578

**Facilities Available**



**LAB REPORT**

UHID	PT218410	LAB No.	LAB2342361
Name	Mrs. SHILPI SINGH	Regn. No.	GEN2415614
Father's/Husb Name	W/O	Receiving Dt/Time	27/Jul/2024 09:00 AM
Age/Sex	38 Yrs/F	Reporting Dt/Time	29/Jul/2024 04:11 PM



**HAEMATOLOGY TEST REPORT**

Test Name	Result	Units	Biologica Ref. Interval	Sample Type/Method
E.S.R	30	mm/1st hrs.	(<20)	EDTA BLOOD / Westergens

**Dr.Reema Dahiya**  
 M.B.B.S, MD(PATH)  
 CONSULTANT PATHOLOGY  
 DMC/R/04578

**Facilities Available**



**LAB REPORT**

UHID	PT218410	LAB No.	LAB2342361
Name	Mrs. SHILPI SINGH	Regn. No.	GEN2415614
Father's/Husb Name	W/O	Receiving Dt/Time	27/Jul/2024 09:00 AM
Age/Sex	38 Yrs/F	Reporting Dt/Time	29/Jul/2024 04:11 PM



**Lipid Profile**

Test Name	Result	Units	Biologica Ref. Interval	Sample Type/Method
LDL CHOLESTEROL	52.92	mg/dl	(<100)	SERUM / Calculated
CHOLSETEROL TOTAL	131.3	mg/dl		SERUM / CHOD-PAP
<b>Child</b>	Desirable	<170		
	Border line	170-199		
	High	>199		
<b>Adult</b>	Desirable	<200		
	Boder line	200-239		
	High	>239		
HDL CHOLESTEROL	58.1	mg/dl	(<40->59)	SERUM / HDLC-IMMUNO FS
TRIGLYCERIDES	101.4	mg/dl		SERUM / GPO Enzymetic
	Normal	<150		
	High	150-199		
	Hypertriglycerid	200-499		
	Very High	>499		
V.L.D.L	20.28	mg/dl	(<30)	SERUM/ calculated

**Dr.Reema Dahiya**  
 M.B.B.S, MD(PATH)  
 CONSULTANT PATHOLOGY  
 DMC/R/04578

**Facilities Available**



**LAB REPORT**

UHID	PT218410	LAB No.	LAB2342361
Name	Mrs. SHILPI SINGH	Regn. No.	GEN2415614
Father's/Husb Name	W/O	Receiving Dt/Time	27/Jul/2024 09:00 AM
Age/Sex	38 Yrs/F	Reporting Dt/Time	29/Jul/2024 04:11 PM



TOTAL / HDL CHOLESTEROL RATIO	2.26	(0-4.0)	SERUM/ Calculated
LDL/HDL CHOLESTEROL RATIO	0.77	(0.0-3.5)	Calculated
CHOLESTEROL, LDL, DIRECT	52.92		

**Dr.Reema Dahiya**  
 M.B.B.S, MD(PATH)  
 CONSULTANT PATHOLOGY  
 DMC/R/04578

**Facilities Available**



**LAB REPORT**

UHID	PT218410	LAB No.	LAB2342361
Name	Mrs. SHILPI SINGH	Regn. No.	GEN2415614
Father's/Husb Name	W/O	Receiving Dt/Time	27/Jul/2024 09:00 AM
Age/Sex	38 Yrs/F	Reporting Dt/Time	29/Jul/2024 04:11 PM



**Liver Function Test**

Test Name	Result	Units	Biologica Ref. Interval	Sample Type/Method
BILIRUBIN TOTAL	0.59	mg/dl	(0.0-1.2)	SERUM / Photometric test using
BILIRUBIN DIRECT	0.18	mg/dl	(0.0-0.2)	SERUM / Photometric test using
BILIRUBIN INDIRECT	0.41	mg/dl	(0.0-1.0)	SERUM/ Calculated
SGOT	17.4	U/L	(<-35)	SERUM / IFCC Kinetic without P5
SGPT	16.7	U/L	(<-45)	SERUM / IFCC Kinetic without P5
ALKALINE PHOSPHATASE	82.6	U/L	(42-98)	SERUM / PNPP Kinetic
TOTAL PROTEIN	6.84	g/dl	(6.0-8.0)	SERUM / Biuret
ALBUMIN	4.12	g/dl	(3.5-5.2)	SERUM / BCG
GLOBULIN	2.72	g/dl	(2.0-3.5)	SERUM Calculated
A:G RATIO	1.51		(1.3-2.1)	Calculated

**Dr.Reema Dahiya**  
M.B.B.S, MD(PATH)  
CONSULTANT PATHOLOGY  
DMC/R/04578

**Facilities Available**



**LAB REPORT**

UHID	PT218410	LAB No.	LAB2342361
Name	Mrs. SHILPI SINGH	Regn. No.	GEN2415614
Father's/Husb Name	W/O	Receiving Dt/Time	27/Jul/2024 09:00 AM
Age/Sex	38 Yrs/F	Reporting Dt/Time	29/Jul/2024 04:11 PM



**URINE EXAMINATION TEST REPORT**

Test Name	Result	Units	Biologica Ref. Interval	Sample Type/Method
<b>ROUTINE URINE ANALYSIS</b>				
QUANTITY :	40	ml		
COLOUR :	STRAW		(P yellow)	
APPEARANCE :	CLEAR		(clear)	
SPEC. GRAVITY :	1.025		(1.005-1.030)	Ion-exchange
<b>CHEMICAL EXAMINATION</b>				
pH :	6.5		(5.0-8.0)	Double indicator
ALBUMIN :	NIL		(Absent)	Tetrabromphenol blue
GLUCOSE :	NIL		(Absent)	Glucose oxidase
<b>MICROSCOPIC EXAMINATION</b>				
PUS CELLS :	2-3	/hpf	(0-5)	Microscopy
RBC CELLS :	NIL	/hpf	(0-2)	Microscopy
EP CELLS :	1-2	/hpf	(0-5)	Microscopy
CASTS :	NIL		(Absent)	Microscopy
CRYSTALS :	NIL		(Absent)	Microscopy
BACTERIA :	NIL		(Absent)	Microscopy
OTHERS :	NIL		(Absent)	

**Dr.Reema Dahiya**  
 M.B.B.S, MD(PATH)  
 CONSULTANT PATHOLOGY  
 DMC/R/04578

**Facilities Available**



**LAB REPORT**

UHID	PT218410	LAB No.	LAB2342361
Name	Mrs. SHILPI SINGH	Regn. No.	GEN2415614
Father's/Husb Name	W/O	Receiving Dt/Time	27/Jul/2024 09:00 AM
Age/Sex	38 Yrs/F	Reporting Dt/Time	29/Jul/2024 04:11 PM



**Thyroid Profile**

Test Name	Result	Units	Biologica Ref. Interval	Sample Type/Method
TSH	2.82	uIU/ml		SERUM / ELFA

**Interpretation**

**Clinical use**

Diagnose Hypothyroidism and Hyperthyroidism  
 Monitor T4 replacement or T4 suppressive therapy  
 Quantify TSH levels in the subnormal range

**Increased Levels :** Primary hypothyroidism Subclinical hypothyroidism, TSH dependent , Thyroid hormone resistance.

**Decreased Levels :** Greves disease, Autonomous thyroid hormone secretion, TSH deficiency

**Dr.Reema Dahiya**  
 M.B.B.S, MD(PATH)  
 CONSULTANT PATHOLOGY  
 DMC/R04578

**Facilities Available**



**LAB REPORT**

Reg. Date	Patient Id	DOB
Name Mrs. SHILPI SINGH		Perm ID
Age 38 Yrs	Gender Female	Reported 29/Jul/2024
Ref. By Mediwheel	Panel Mediwheel	

Test Name	Result	Units	Ref. Range
BUN/ CREATININE RATIO	13.4	mg/dl	10 - 20

*Dr. Reema Dahiya*  
**Dr. REEMA DAHIYA**  
 M.B.B.S., MD (Path)  
 Malik Radix Healthcare Pvt. Ltd.  
 C-217, C-218, Vikas Marg,  
 Nirman Vihar, New Delhi-110092

If test results are alarming or unexpected, patient is advised to contact the laboratory immediately for possible remedial action.

**Facilities Available**

- Multispeciality Hospital - 24 Hours Emergency - X-Ray/ ECG/ Ultrasound/ CT Scan - Dental- Fully Equipped Operation Theatre
- Fully Functional Lab - 24/7 Casualty/ ICU-Nursery 24/7 Pharmacy - Labour Room - All Speciality OPD - Laproscopic Surgery - ECHO - Plastic Surgery





**LAB REPORT**

Reg. Date	Patient Id	DOB
Name Mrs. SHILPI SINGH		Perm ID
Age 38 Yrs	Gender Female	Reported 29/Jul/2024
Ref. By Mediwheel	Panel	

Test Name	Result	Units	Ref. Range
GAMMA GT	20.2	IU/L	0.0 – 45.0

*Dr. Reema Dahiya*  
**Dr. Reema Dahiya**  
**M.B.B.S. MD (Path.)**  
 Malik Radix Healthcare Pvt. Ltd.  
 C-217, C-218, Nirman Vihar,  
 Delhi-92

If test results are alarming or unexpected, patient is advised to contact the laboratory immediately for possible remedial action.

**Facilities Available**

- Multispeciality Hospital - 24 Hours Emergency - X-Ray/ ECG/ Ultrasound/ CT Scan - Dental- Fully Equipped Operation Theatre
- Fully Functional Lab - 24/7 Casualty/ ICU-Nursery 24/7 Pharmacy - Labour Room - All Speciality OPD - Laproscopic Surgery - ECHO - Plastic Surgery

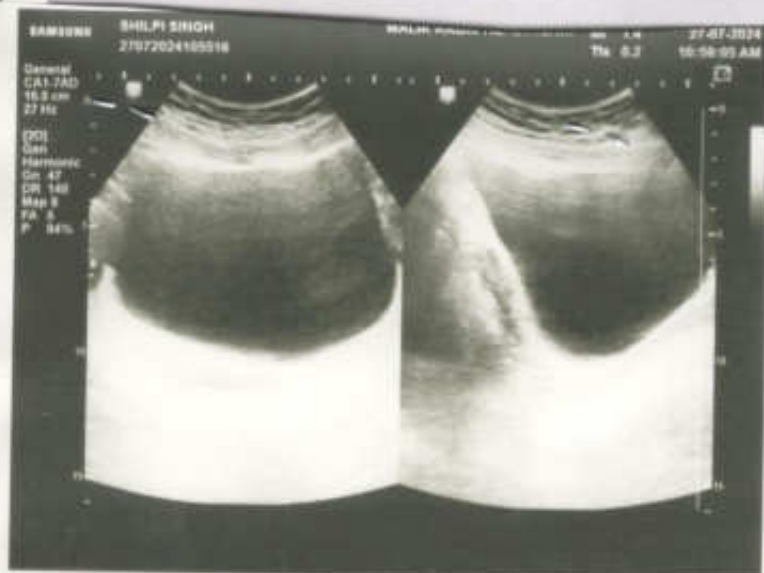



NAME	MRS SHILPI SINGH	AGE	38 Y/F
REFD. BY.	HEALTH CHECK UP	DATE	27.07.24

**Ultrasound Examination of Whole Abdomen & Pelvis:**

**Liver:** Liver is normal in size (13.7 cm) with normal outlines and shows normal parenchymal echotexture. No focal lesion is seen. IHBR & portal radicles are normal.

**Gallbladder:** Gallbladder is well distended. No evidence of cholecystitis or cholelithiasis seen. Common bile duct is normal in course & caliber.

**Pancreas:** Pancreas shows normal size, outlines & echotexture. No focal lesion is seen. MPD is not dilated.

**Spleen:** Spleen shows normal size (8.5 cm), outline & echotexture.

**Kidneys:** Kidneys show normal size, shape, position & echotexture. No calculus/ hydronephrosis or SOL is seen in kidneys. Cortico-medullary differentiation and cortical thickness is normal on both sides.

Right kidney measures – 10.9 X 2.7cm

Left kidney measures – 10.2 X 4.2cm

Great abdominal vessels are normal.

No ascites seen.

No para-aortic lymph nodes seen.

**Urinary bladder:** Urinary bladder is well distended. Walls and lumen appear normal.

Uterus is normal in size outline and echotexture. No focal lesion is seen. Endometrium is central and measures 3.7mm. Cervix appears normal.

Both adnexa appear unremarkable.

**IMPRESSION: Normal study**

**Dr Shreyash Tiwary MD ( Rad- diag)**

Regn. No. DMC 85802

**RADIOLOGIST :**

**Facilities Available**

R

SURESH SINGH 38 YR PT218219 01 THEFT PA 27 07 2021 09 36 AM  
INDIA THEFT 017 2021 07 27 09 36 AM



UHID	PT218219	LAB No.	XRY2314856
Name	Mrs. SHILPI SINGH	Regn. No.	GEN2415276
Age / Sex	38 Yrs / F	Receiving Dt/Time	27-Jul-2024 09:42
		Reporting Dt/Time	28-Jul-2024 03:13 PM



**XRAY**

CHEST (PA)

Both lung fields are normal.

Cp angles are clear.

Hila are normal...

Heart size appears within normal limits.

Soft tissue shadows and bony thorax are normal.

**IMP- NORMAL CHEST X-RAY**

Advised....please correlate clinically.

\*\*\*\*\* END OF REPORT \*\*\*\*\*

Approved By :

DR. K. ANHA  
M.B.B.S., D.M.R.D.  
SENIOR CONSULTANT  
Reg. No. 25437 (DMC)

DR. RAJESH MALHOTRA  
MBBS, MD (RADIOLOGY)  
CONSULTANT RADIOLOGY  
Reg.No.DMC9299

DR. T. K VOHRA  
MD (RADIODIAGNOSIS)  
SENIOR CONSULTANT  
Reg. No. 3272 (DMC)

DR. MUKESH KOSHAL  
MBBS, MD (RADIOLOGY)  
CONSULTANT RADIOLOGY  
Reg.No.DMC10407

DR. SHREYASH TIWARY  
MBBS, MD (RADIOLOGY)  
CONSULTANT RADIOLOGY  
Reg.No.DMC85802

Approval Date :

00:00:00

**Facilities Available**