

## HEALTH CHECK UP

Name : Tyotisha yadav

Date : 19-3-24

Age : 36y

Sex : Male / Female

Marital status : Married / Single

### PERSONAL HISTORY

Habits : Smoking / Tobacco & Snuff / Alcohol N/A

Drug allergy if any : .....

Medical : N/A

Surgical : .....

Height 157 cm Weight 57 Kg. BP 110/70mmHg Pulse 70mt

Vision : Rt 6/6 Lt 6/6 With Spectacles ..... Rt. .... Lt. ....

Colour Vision : Normal / Abnormal Near Vision N6/18

### FAMILY HISTORY

Father ..... Mother ..... Siblings .....

CVS : Heart Sound ..... Normal Murmurs ..... Absent Thrills ..... Absent

RS : Rate ..... /mt Breath sounds ..... Normal Adventitious ..... Absent

ABDOMEN : Tenderness ..... Absent Rigidity ..... Absent Bowel sound ..... Normal

Liver ..... NAD Kidney ..... NAD Hernia ..... Absent

CNS : Cranial Nerves ..... NAD Sensory System ..... NAD Motor System ..... NAD

ENT ..... NAD

Remarks

Dr. Bharti Jeswani  
MBBS

Dr. Seema Kale  
MBBS, MD

Dr. S. K. Suri  
MBBS

Dr. Meenakshi  
MBBS

HOME SAMPLE COLLECTION FACILITY AVAILABLE

Licensee : Bharti Medicare Pvt. Ltd. The Apollo Clinic, C-70, Major Sudesh Kumar Marg, Opp. Madhav Park, Near Main Market, Rajouri Garden, New Delhi-110 027  
Phone : (011) 2591 8222 / 8333 / 8444, 9811061009, E-mail : rajourigarden@theapolloclicin.com, Website : www.apolloclicinrajourigarden.com

MSME UAM NO. : DL11E0021531

Name of the patient - Jyotsna Yadav

Name of the health checkup - Mediwheel

My Pap smear test cannot be performed today due to menstrual cycle (4<sup>th</sup> day).



(19/3/24)

• CLINICAL CORRELATION IS ESSENTIAL FOR FINAL DIAGNOSIS. • IF THE TESTS RESULTS ARE UNEXPECTED PLEASE CONTACT THE LABORATORY.  
• ALL THE CONGENITAL ANOMALIES IN THE FETUS MAY NOT BE DIAGNOSED IN ULTRASONOGRAPHY. • THIS REPORT IS NOT VALID FOR MEDICOLEGAL PURPOSE.

Licensee : Bharti Medicare Pvt. Ltd. The Apollo Clinic, C-70, Major Sudesh Kumar Marg, Opp. Madhav Park, Near Main Market, Rajouri Garden, New Delhi-110 027  
Phone : (011) 2591 8222 / 8333 / 8444, 9811061009, E-mail : rajourigarden@theapolloclinic.com, Website : www.apolloclinicrajourigarden.com

MSME UAM NO. : DL11E0021531

ID: 188

Iyotsna yadav

Female 36Years

157cm 57kg 110/70 mmHg

Req. No. :

Room No. : 5

19-03-2024 12:46:43

HR	: 60	bpm
P	: 108	ms
PR	: 150	ms
QRS	: 80	ms
QT/QTcBz	: 390/390	ms
P/QRS/T	: 52/9/41	°
RV5/SV1	: 0.750/0.627	mV

Diagnosis Information:  
 Sinus rhythm  
 Normal ECG

Report Confirmed by:

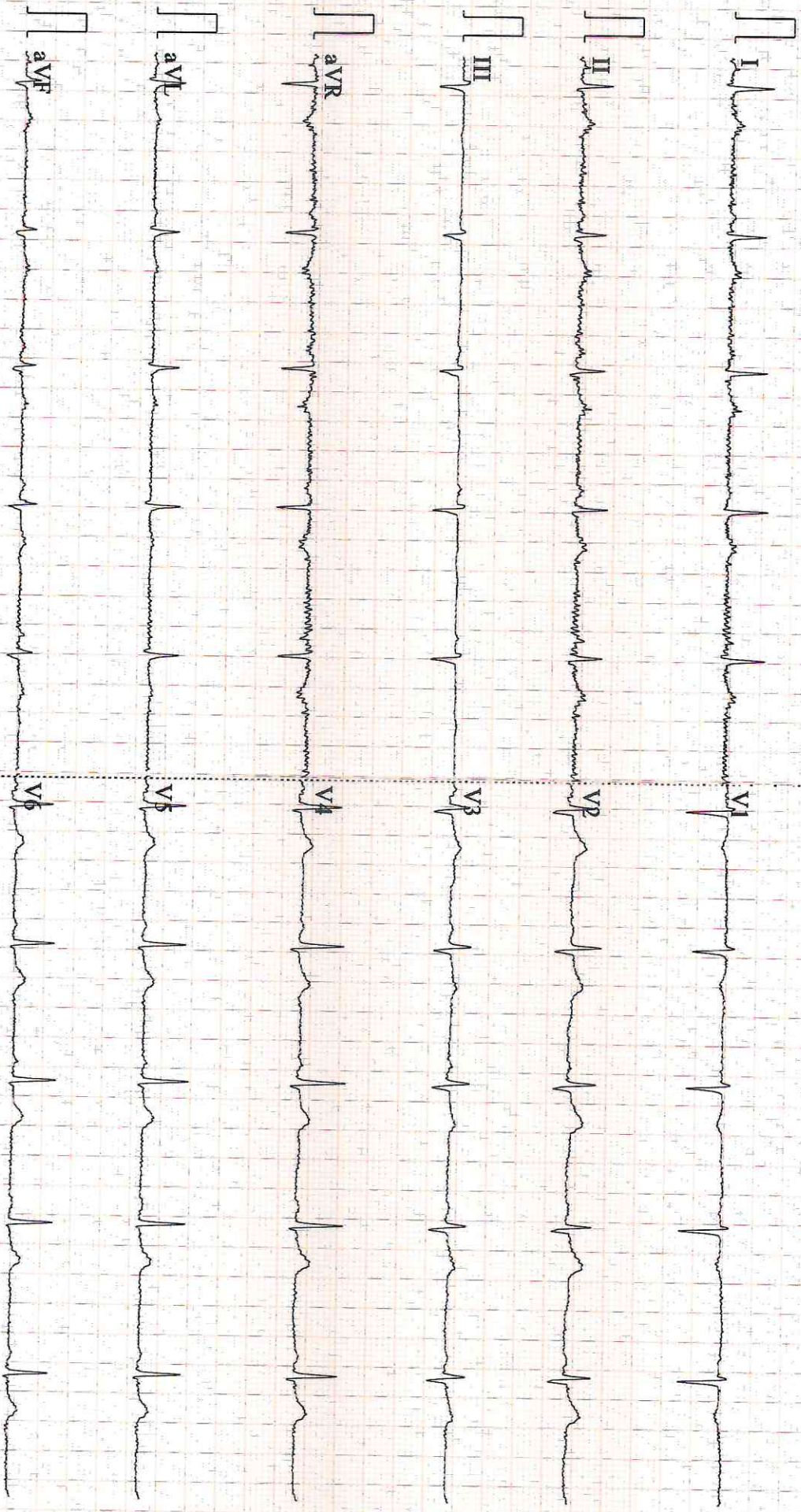

NAME: MRS. JYOTSNA YADAV  
REF

AGE: 36 / Sex / F  
DATE 19/03 /2024

**ECHO ADULT (COLOUR DOPPLER)**

DIMENSIONS	NORMAL	DIMENSIONS	NORMAL
Ao (ed) 26.0 mm	(1.5 cm/m <sup>2</sup> )	IVS (Ed) 8.9 mm	(0.6-1.2cm)
LA (es) 27.0 mm	(1.5 cm/m <sup>2</sup> )	LVPW (Ed) 8.0 mm	(.6-1.1cm)
RVID (ed) Normal	(0.9cm/m <sup>2</sup> )	EF	65.0 % (0.62-0.85)
LVID (ed) 42.0 mm	(2.6-3.4 cm/m <sup>2</sup> )	FS	30.0
LVID (es) 27.0 mm			

**MORPHOLOGICAL DATA**

Mitral Valve	Normal	Interatrial Septum	Normal
Aortic Valve	Normal	Interventricular Septum	Normal
Tricuspid Valve	Normal	Pulmonary Artery	Normal
Pulmonary Valve	Normal	Aorta	Normal
Right Ventricle	Normal	Right Atrium	Normal
Left Ventricle	Normal	Left Atrium	Normal
Pericardium	Normal		

Colour Doppler Normal , NO PAH, IVC NORMAL, LV DIASTOLIC FUNCTION NORMAL

Wall motion Normal

IMPRESSION : NORMAL STUDY



**DR SEEMA KALE MD**  
SEN. (PHYSICIAN)

• CLINICAL CORRELATION IS ESSENTIAL FOR FINAL DIAGNOSIS. • IF THE TESTS RESULTS ARE UNEXPECTED PLEASE CONTACT THE LABORATORY.  
• ALL THE CONGENITAL ANAMOLIES IN THE FETUS MAY NOT BE DIAGNOSED IN ULTRASONOGRAPHY. • THIS REPORT IS NOT VALID FOR MEDICOLEGAL PURPOSE.

Licensee : Bharti Medicare Pvt. Ltd. The Apollo Clinic, C-70, Major Sudesh Kumar Marg, Opp. Madhav Park, Near Main Market, Rajouri Garden, New Delhi-110 027  
Phone : (011) 2591 8222 / 8333 / 8444, 9811061009, E-mail : rajourigarden@theapolloclicin.com, Website : www.apolloclicinrajourigarden.com

MSME UAM NO. : DL11E0021531

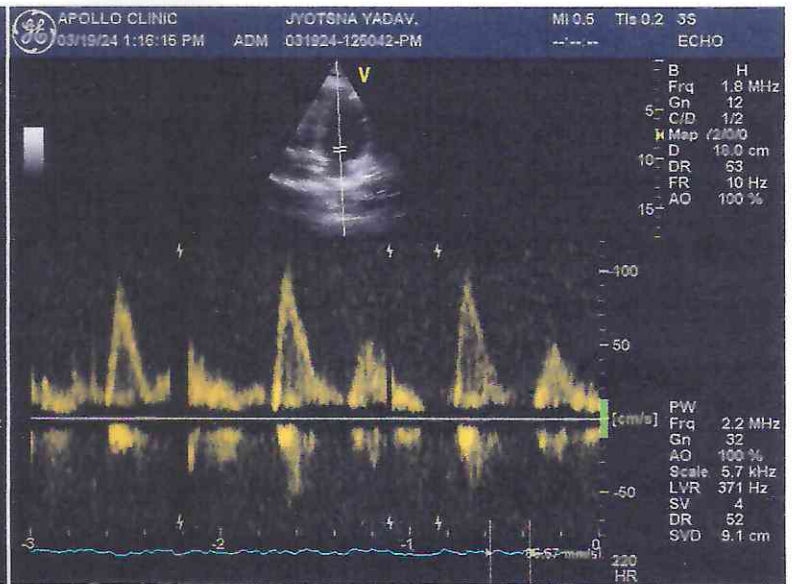
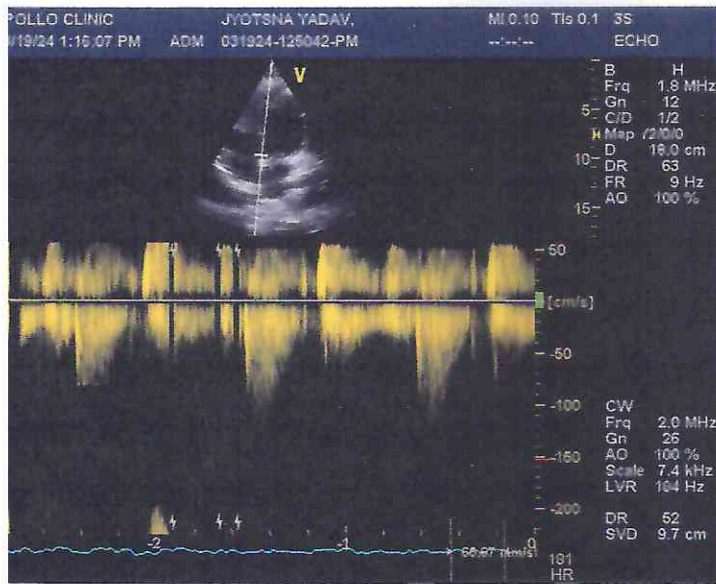
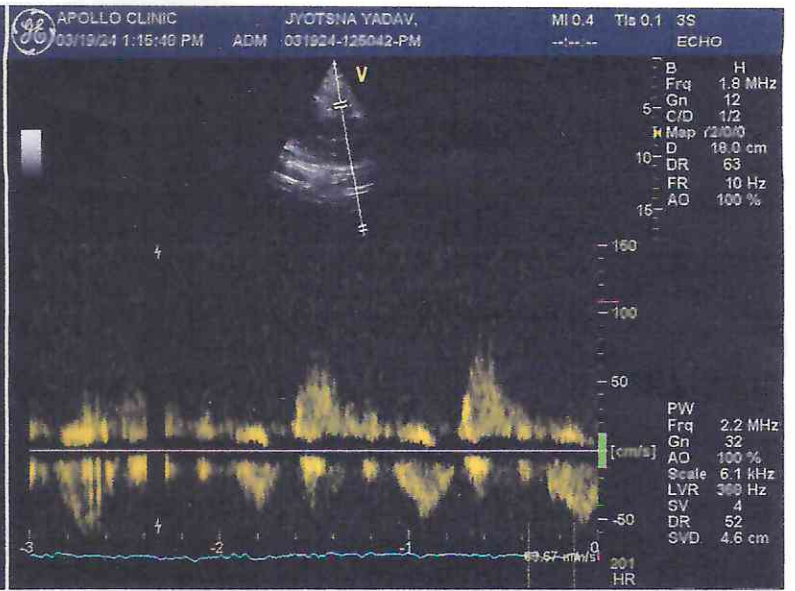
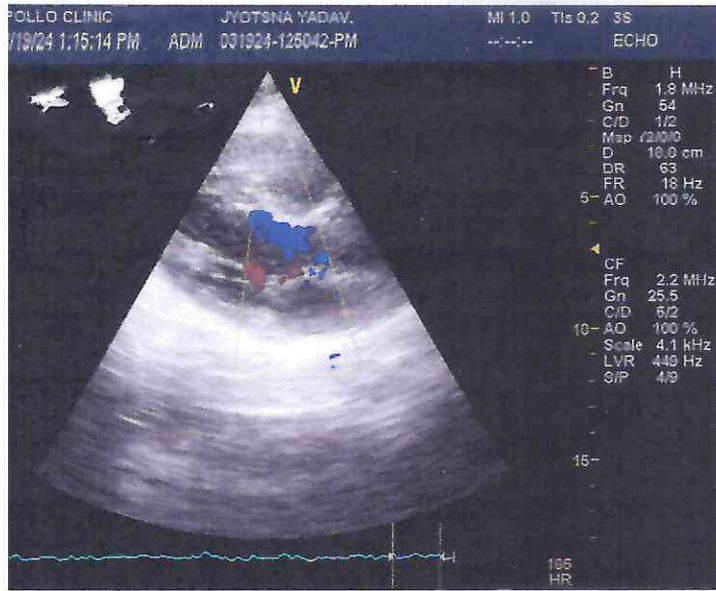

Patient Name : Mrs. Jyotsna Yadav  
Age/Sex : 36 Y/F  
Pres Doctor :  
Ref.by : SELF

MR No : FRAJ.0000244190  
Visit No : FRAJOPV119745  
Bill Date : 19-03-2024 09:43  
Report Date : 19-03-2024 17:04

**X-RAY CHEST PA VIEW**

- Both lungs fields do not show any active parenchymal lesion.
- Both costophrenic angles are normal.
- B/L hila appear normal in size & density.
- Both domes of diaphragm are normal.
- Cardiac silhouette appears normal.
- Visualised soft tissues and bony cage appear normal.

**IMPRESSION:- NORMAL STUDY.**

To be correlate clinically.

**Dr. Rahul Gera**  
Consultant Radiologist.

Patient Name : JYOTSANA	MR No	: FRAJ0000
Age/Sex : 36Y/F	Visit No	: FRAJOPV
Pres Doctor :	Bill Date	: 19.03.2024
Ref.by :	Report Date	: 19.03.2024

**ULTRASOUND WHOLE ABDOMEN**

**LIVER:** Liver is normal in shape, size and echotexture. No focal intra-hepatic lesion detected. Intra-hepatic biliary radicals are not dilated. Portal vein is normal in calibre.

**GALL BLADDER:** Gall bladder is well visualized. Its wall thickness is normal. No calculus or mass lesion is seen in gall bladder. Common bile duct is normal (not dilated).

**PANCREAS:** Pancreas appears normal in size and echopattern.

**SPLEEN:** Spleen appears normal in size and echopattern.

**KIDNEYS:** Both kidneys are normal in position, size and outline. Cortico-medullary differentiation of both kidneys is maintained. Central sinus echoes are compact. No calculus / hydronephrosis seen. Visualised parts of retroperitoneum do not show any lymphadenopathy.

**URINARY BLADDER:** Urinary bladder is well distended and shows clear contents.

**UTERUS:** Uterus is anteverted and normal in size  
Endometrium is central and appears normal in thickness  
Myometrial echogenicity appears normal.

**OVARY:** B/L ovaries are normal in size, shape & echopattern.  
Both adnexal regions are normal.  
No free fluid is seen in cul-de-sac.

**IMPRESSION: - NORMAL STUDY.**

Dr. Shailza Minocha *dshahjagen*  
Consultant Radiologist.

To be correlate clinically.

• CLINICAL CORRELATION IS ESSENTIAL FOR FINAL DIAGNOSIS. • IF THE TESTS RESULTS ARE UNEXPECTED PLEASE CONTACT THE LABORATORY.  
• ALL THE CONGENITAL ANAMOLIES IN THE FETUS MAY NOT BE DIAGNOSED IN ULTRASONOGRAPHY. • THIS REPORT IS NOT VALID FOR MEDICOLEGAL PURPOSE.

Licensee : Bharti Medicare Pvt. Ltd. The Apollo Clinic, C-70, Major Sudesh Kumar Marg, Opp. Madhav Park, Near Main Market, Rajouri Garden, New Delhi-110 027  
Phone : (011) 2591 8222 / 8333 / 8444, 9811061009, E-mail : rajourigarden@theapolloclinik.com, Website : www.apolloclinikrajourigarden.com

**MSME UAM NO. : DL11E0021531**

**Patient Name** : Mrs. Jyotsna Yadav  
**UHID/MR No.** : FRAJ.0000244190  
**Visit Date** : 19-03-2024 09:41  
**Sample Collected on** : 19-03-2024 09:51  
**Ref Doctor** : SELF  
**Emp/Auth/TPA ID** : gtjik699+uikhuh  
**Sponsor Name** : MEDIWHEELS HEALTH CARE

**Age / Gender** : 36Y/Female  
**OP Visit No** : FRAJOPV119745  
**Reported on** : 19-03-2024 12:12  
**Specimen** : Whole Blood (Edta)  
**Pres Doctor:** :

**DEPARTMENT OF LABORATORY MEDICINE**

TEST NAME	RESULT	BIOLOGICAL REFERENCE INTERVALS	UNITS
<b>COMPLETE BLOOD COUNT</b>			
Hb (Haemoglobin) Method: Non Cyanide	10.9*	11 - 15	gm/dl
PCV/Haematocrit Method: RBC pulse height detect	32.9*	36 - 46	%
ESR. Method: Westergren's Method	16	0 - 20	mm/1st Hr
TLC Method: DC Detection Method	4000	4000 - 10000	/cumm.
RBC COUNT. Method: DC Detection Method	3.7*	3.8 - 4.8	Million/cmm
PLATELET COUNT Method: DC Detection Method	1.54	1.5 - 4.1	lakh/cumm.
MCV Method: Derived	88.8	77 - 98	fl
MCH Method: Derived	29.4	27 - 32	pg
MCHC Method: Derived	33.1	31.5 - 34.5	gm/dl
NEUTROPHIL Method: Microscopy	57	40 - 70	%
LYMPHOCYTE Method: Microscopy	40	20 - 40	%
EOSINOPHIL Method: Microscopy	01	1.0 - 6.0	%
MONOCYTE Method: Microscopy	02	2.0 - 10.0	%
<b>BLOOD GROUP AND RH TYPE</b>			
ABO Group	AB		
RH	Positive		

**End of the report**

*Results are to be correlated clinically*

Lab Technician / Technologist  
Yogita

Dr. Prashant Purwar  
MBBS, DCP  
Consultant Pathologist

• CLINICAL CORRELATION IS ESSENTIAL FOR FINAL DIAGNOSIS. • IF THE TESTS RESULTS ARE UNEXPECTED PLEASE CONTACT THE LABORATORY.  
 • ALL THE CONGENITAL ANOMOLIES IN THE FETUS MAY NOT BE DIAGNOSED IN ULTRASONOGRAPHY. • THIS REPORT IS NOT VALID FOR MEDICOLEGAL PURPOSE.

Licensee : Bharti Medicare Pvt. Ltd. The Apollo Clinic, C-70, Major Sudesh Kumar Marg, Opp. Madhav Park, Near Main Market, Rajouri Garden, New Delhi-110 027  
 Phone : (011) 2591 8222 / 8333 / 8444, 9811061009, E-mail : rajourigarden@theapolloclinic.com, Website : www.apolloclinicrajourigarden.com

**MSME UAM NO. : DL11E0021531**



**Patient Name** : Mrs. Jyotsna Yadav  
**UHID/MR No.** : FRAJ.0000244190  
**Visit Date** : 19-03-2024 09:41  
**Sample Collected on** : 19-03-2024 09:51  
**Ref Doctor** : SELF  
**Emp/Auth/TPA ID** : gtjik699+uikhuh  
**Sponsor Name** : MEDIWHEELS HEALTH CARE

**Age / Gender** : 36Y/Female  
**OP Visit No** : FRAJOPV119745  
**Reported on** : 19-03-2024 13:30  
**Specimen** : Plasma(Fluoride)  
**Pres Doctor:** :

**DEPARTMENT OF LABORATORY MEDICINE**

TEST NAME	RESULT	BIOLOGICAL REFERENCE INTERVALS	UNITS
<b>GLUCOSE - ( FASTING )</b>			
GLUCOSE - ( FASTING ) Method: (GOD-POD).	81	70 - 110	mg/dL
<b>GLUCOSE - ( POST PRANDIAL )</b>			
GLUCOSE - ( POST PRANDIAL ) Method: (GOD-POD)	98	70-140	mg/dl
<b>GLYCOSYLATED HEMOGLOBIN (HBA1C)</b>			
GLYCOSYLATED HEMOGLOBIN (HBA1C) - WHOLE BLOOD Method: BORONATE AFFINITY	5.5	4.2 - 6.0	%
<b>LIPID PROFILE TEST (PACKAGE)</b>			
CHOLESTEROL Method: CHOD - PAP	127	Desirable < 200 Borderline High : 200-239 High : > 240	mg/dl
Triglyceride Method: GPO-PAP	84	50-200	mg/dl
HDL Method: DIRECT	36.0	30 - 70	mg/dl
LDL Method: DIRECT	74.2	60 - 100	mg/dl
VLDL Method: Calculated	16.8	<40	mg/dl
CHOLESTEROL / HDL RATIO Method: Calculated.	3.5	0 - 4.5	
<b>Thyroid Profile 2(Free T4, Free T3 And TSH)</b>			
Serum FT3	4.2	3.2 - 5.9	pmol/l
Serum FT4	14.5	10.6 - 21.0	pmol/l
Serum TSH	2.8	0.38 - 5.0	uIU/ml

**End of the report**

*Results are to be correlated clinically*

Lab Technician / Technologist  
Yogita

  
**Dr. Prashant Purwar**  
 MBBS, DCP  
 Consultant Pathologist

• CLINICAL CORRELATION IS ESSENTIAL FOR FINAL DIAGNOSIS. • IF THE TESTS RESULTS ARE UNEXPECTED PLEASE CONTACT THE LABORATORY.  
 • ALL THE CONGENITAL ANAMOLIES IN THE FETUS MAY NOT BE DIAGNOSED IN ULTRASONOGRAPHY. • THIS REPORT IS NOT VALID FOR MEDICOLEGAL PURPOSE.

Licensee : Bharti Medicare Pvt. Ltd. The Apollo Clinic, C-70, Major Sudesh Kumar Marg, Opp. Madhav Park, Near Main Market, Rajouri Garden, New Delhi-110 027  
 Phone : (011) 2591 8222 / 8333 / 8444, 9811061009, E-mail : rajourigarden@theapolloclinic.com, Website : www.apolloclinicrajourigarden.com

**MSME UAM NO. : DL11E0021531**

**Patient Name** : Mrs. Jyotsna Yadav  
**UHID/MR No.** : FRAJ.0000244190  
**Visit Date** : 19-03-2024 09:41  
**Sample Collected on** : 19-03-2024 09:48  
**Ref Doctor** : SELF  
**Emp/Auth/TPA ID** : gtjik699+uikuh  
**Sponsor Name** : MEDIWHEELS HEALTH CARE

**Age / Gender** : 36Y/Female  
**OP Visit No** : FRAJOPV119745  
**Reported on** : 19-03-2024 13:31  
**Specimen** : Serum  
**Pres Doctor:** :

**DEPARTMENT OF LABORATORY MEDICINE**

TEST NAME	RESULT	BIOLOGICAL REFERENCE INTERVALS	UNITS
<b>LIVER FUNCTION TEST (PACKAGE)</b>			
BILIRUBIN - TOTAL. Method: Jendrassik	0.37	0.1 - 1.3	mg/dl
Bilirubin (Direct)-Serum Method: Diazo.	0.16	0 - 0.3	mg/dl
A/G Method: Calculated	1.5	1.0 - 2.0	
BILIRUBIN - INDIRECT. Method: Calculated.	0.21	<1.1	mg/dl
SGOT /AST Method: IFCC (With P5P)	27.4	0 - 35	U/L
SGPT/ALT Method: IFCC (With P5P)	16.9	0 - 45	U/L
ALKALINE PHOSPHATE Method: AMP BUFFER	53.9	30 - 117	U/L
GGT. Method: SZAZ	12.1	10 - 50	U/L
TOTAL PROTEIN Method: Biuret	7.4	5.8-8.0	g/dl
ALBUMIN Method: BCG	4.5	3.7-5.2	g/dl
GLOBULIN Method: Calculated	2.9	2.5 - 3.5	mg/dL

**End of the report**

*Results are to be correlated clinically*

Lab Technician/Technologist  
Yogita

  
 Dr. Prashant Purwar  
 MBBS, DCP  
 Consultant Pathologist

• CLINICAL CORRELATION IS ESSENTIAL FOR FINAL DIAGNOSIS. • IF THE TESTS RESULTS ARE UNEXPECTED PLEASE CONTACT THE LABORATORY.  
 • ALL THE CONGENITAL ANAMOLIES IN THE FETUS MAY NOT BE DIAGNOSED IN ULTRASONOGRAPHY. • THIS REPORT IS NOT VALID FOR MEDICOLEGAL PURPOSE.

**Licensee** : Bharti Medicare Pvt. Ltd. The Apollo Clinic, C-70, Major Sudesh Kumar Marg, Opp. Madhav Park, Near Main Market, Rajouri Garden, New Delhi-110 027  
 Phone : (011) 2591 8222 / 8333 / 8444, 9811061009, E-mail : rajourigarden@theapolloclinic.com, Website : www.apolloclinicrajourigarden.com

**MSME UAM NO. : DL11E0021531**

**Patient Name** : Mrs. Jyotsna Yadav  
**UHID/MR No.** : FRAJ.0000244190  
**Visit Date** : 19-03-2024 09:41  
**Sample Collected on** : 19-03-2024 09:48  
**Ref Doctor** : SELF  
**Emp/Auth/TPA ID** : gtjik699+uikuh  
**Sponsor Name** : MEDIWHEELS HEALTH CARE

**Age / Gender** : 36Y/Female  
**OP Visit No** : FRAJOPV119745  
**Reported on** : 19-03-2024 13:32  
**Specimen** : Serum  
**Pres Doctor:** :

**DEPARTMENT OF LABORATORY MEDICINE**

TEST NAME	RESULT	BIOLOGICAL REFERENCE INTERVALS	UNITS
<b>KFT - RENAL PROFILE-SERUM</b>			
UREA Method: Urease	18.8	10-50	mg/dl
Creatinine Method: Jaffe	0.99	0.5 - 1.3	mg/dl
Uric Acid Method: Uricase	2.8	2.6 - 6	mg/dl
Sodium(Na) Method: ISE	136.8	136 - 142	mmol/L
Potassium(K) Method: ISE	4.0	3.8 - 5.0	mmol/L
Chloride(Cl) Method: ISE	98.7	95 - 103	mmol/L
Calcium. Method: OCPC	9.9	9.2 - 11.0	mg/dl
Phosphorus Method: Molybdate UV	3.8	2.3 - 4.7	mg/dl

**End of the report**

*Results are to be correlated clinically*

Lab Technician / Technologist  
Yogita

  
Dr. Prashant Purwar  
MBBS, DCP  
Consultant Pathologist

• CLINICAL CORRELATION IS ESSENTIAL FOR FINAL DIAGNOSIS. • IF THE TESTS RESULTS ARE UNEXPECTED PLEASE CONTACT THE LABORATORY.  
 • ALL THE CONGENITAL ANAMOLIES IN THE FETUS MAY NOT BE DIAGNOSED IN ULTRASONOGRAPHY. • THIS REPORT IS NOT VALID FOR MEDICOLEGAL PURPOSE.

**Licensee** : Bharti Medicare Pvt. Ltd. The Apollo Clinic, C-70, Major Sudesh Kumar Marg, Opp. Madhav Park, Near Main Market, Rajouri Garden, New Delhi-110 027  
 Phone : (011) 2591 8222 / 8333 / 8444, 9811061009, E-mail : rajourigarden@theapolloclinic.com, Website : www.apolloclinicrajourigarden.com

**MSME UAM NO. : DL11E0021531**

Patient Name : Mrs. Jyotsna Yadav  
 UHID/MR No. : FRAJ.0000244190  
 Visit Date : 19-03-2024 09:41  
 Sample Collected on : 19-03-2024 09:48  
 Ref Doctor : SELF  
 Emp/Auth/TPA ID : gtjik699+uikhuh  
 Sponsor Name : MEDIWHEELS HEALTH CARE

Age / Gender : 36Y/Female  
 OP Visit No : FRAJOPV119745  
 Reported on : 19-03-2024 12:15  
 Specimen : Urine  
 Pres Doctor: :

DEPARTMENT OF LABORATORY MEDICINE

URINE ROUTINE EXAMINATION

URINE EXAMINATION TEST REPORT

Test Name	Observed Value	Unit	Reference Range
<b>Urine R/M Examination</b>			
Quantity	30	ml.	
Colour	Pale Yellow		Pale Yellow
Transparency	Clear		Clear
Urine Specific Gravity	1.005		1.005 - 1.030
Dipstick pH	6.5		5.5 - 7.5
Dipstick / pH paper			
<b>Chemical Examination</b>			
Protein	Nil		Nil
Dipstick/Heat & acetic acid			
Sugar	Nil		Nil
Dipstick/Benedicts reagent			
<b>Microscopic Examination</b>			
Pus Cells	2-3	/HPF	1-2
RBC'S	Nil	/HPF	Nil
Casts	Nil	/HPF	Nil
Crystals	Nil		Nil
Epithelial Cells	2-4	/HPF	1-2
Bacteria	Nil	/HPF	Nil

End of the report

Results are to be correlated clinically

Lab Technician / Technologist  
 Dr\_Prashant

  
 Dr. Prashant Purwar  
 MBBS, DCP  
 Consultant Pathologist

• CLINICAL CORRELATION IS ESSENTIAL FOR FINAL DIAGNOSIS. • IF THE TESTS RESULTS ARE UNEXPECTED PLEASE CONTACT THE LABORATORY.  
 • ALL THE CONGENITAL ANOMOLIES IN THE FETUS MAY NOT BE DIAGNOSED IN ULTRASONOGRAPHY. • THIS REPORT IS NOT VALID FOR MEDICOLEGAL PURPOSE.

Licensee : Bharti Medicare Pvt. Ltd. The Apollo Clinic, C-70, Major Sudesh Kumar Marg, Opp. Madhav Park, Near Main Market, Rajouri Garden, New Delhi-110 027  
 Phone : (011) 2591 8222 / 8333 / 8444, 9811061009, E-mail : rajourigarden@theapolloclinic.com, Website : www.apolloclinicrajourigarden.com

MSME I I AM NO. : DL11E0021531