

SURANA SETHIA HOSPITAL
SION TROMBAY ROAD
MUMBAI

Station
Telephone:

EXERCISE STRESS TEST REPORT

Patient Name: Bhagat, Amrita
Patient ID: 68267
Height: 158 cm
Weight: 67 kg

DOB: 01.07.1987
Age: 36yrs
Gender: Female
Race: Indian

Study Date: 09.03.2024
Test Type: --
Protocol: BRUCE

Referring Physician: --
Attending Physician: DR. RUPESH NAYAK
Technician: Anita mokal

Medications:

Medical History:

Reason for Exercise Test:

Exercise Test Summary

Phase Name	Stage Name	Time in Stage	Speed (mph)	Grade (%)	HR (bpm)	BP (mmHg)	Comment
PRETEST	SUPINE	00:36	0.00	0.00	93		
	STANDING	00:20	0.00	0.00	94		
	HYPERV.	00:21	0.00	0.00	96		
	WARM-UP	01:20	0.60	0.00	112	110/70	
EXERCISE	STAGE 1	03:00	1.70	10.00	151	120/70	
	STAGE 2	03:00	2.50	12.00	173	130/80	
	STAGE 3	02:56	3.40	14.00	181	140/80	
RECOVERY		04:11	0.00	0.00	111	120/70	

The patient exercised according to the BRUCE for 8:56 min:s, achieving a work level of Max. METS: 10.10. The resting heart rate of 93 bpm rose to a maximal heart rate of 184 bpm. This value represents 100 % of the maximal, age-predicted heart rate. The resting blood pressure of 110/70 mmHg, rose to a maximum blood pressure of 140/80 mmHg. The exercise test was stopped due to Dyspnea.

Interpretation

Summary: Resting ECG: NSR.

Functional Capacity: normal.

BP Response to Exercise: normal resting BP - appropriate response.

HR Response to Exercise: appropriate.

Chest Pain: none.

Arrhythmias: none.

ST Changes: none.

Overall impression: Negative stress test.

Conclusions

Physician

Technician

Dr. P. Anita

Tabular Summary

Bhagat, Amita

Patient ID: 68267

Female 158 cm 67 kg
36yrs Indian
Meds:

Test Reason:
Medical History:

Ref. MD: Ordering MD,
Technician: Anita mokal Test Type:
Comment:

BRUCE: Total Exercise Time 08:56
Max HR: 184 bpm 100% of max predicted 184 bpm HR at rest: 93
Max BP: 140/80 mmHg BP at rest: 110/70
Maximum Workload: 10.10 METS
Max. ST: -0.30 mm, 0.00 mV/s in V1, EXERCISE STAGE 2 03:30

Reasons for Termination: Dyspnea
Summary: Resting ECG: NSR Functional Capacity: normal, BP Response to Exercise: normal resting BP - appropriate response HR Response to Exercise: appropriate Chest Pain: none Arrhythmias: none ST Changes: none Overall impression: Negative stress test

Phase Name	Stage Name	Time in Stage	Speed (mph)	Grade (%)	Workload (METs)	HR (bpm)	BP (mmHg)	RPP (mmHg*bpm)	VE (l/min)	SJ Level (l/min)	Comment
PRE-TEST	SU/PINE	00:56	0.00	0.00	1.0	93			0	0.00	
	STANDING	00:20	0.00	0.00	1.0	94			0	0.00	
	HYPERV.	00:21	0.00	0.00	1.0	96			0	0.00	
	WARM-UP	01:20	0.60	0.00	1.2	112	110/70	12320	0	0.05	
EXERCISE	STAGE 1	03:00	1.70	10.00	4.6	151	120/70	18120	0	0.05	
	STAGE 2	03:00	2.50	12.00	7.0	173	130/80	22490	0	0.10	
	STAGE 3	02:56	3.40	14.00	10.1	181	140/80	25340	0	0.30	
RECOVERY		04:11	0.00	0.00	1.0	111	120/70	13320	0	0.05	

CARDIO BEATS

Bhagat, Amita
Patient ID 68267
09-03-2024
10:11:02am



CARDIO BEATS

GE CardioSoft V6.73 (2)

Unconfirmed

12-Lead Report

Bhagat, Amrita
Patient ID 68267
09.03.2024
10:11:26am

96 bpm

BRUCE
0.0 mph
0.0 %

PRETEST
SUPINE
00:16

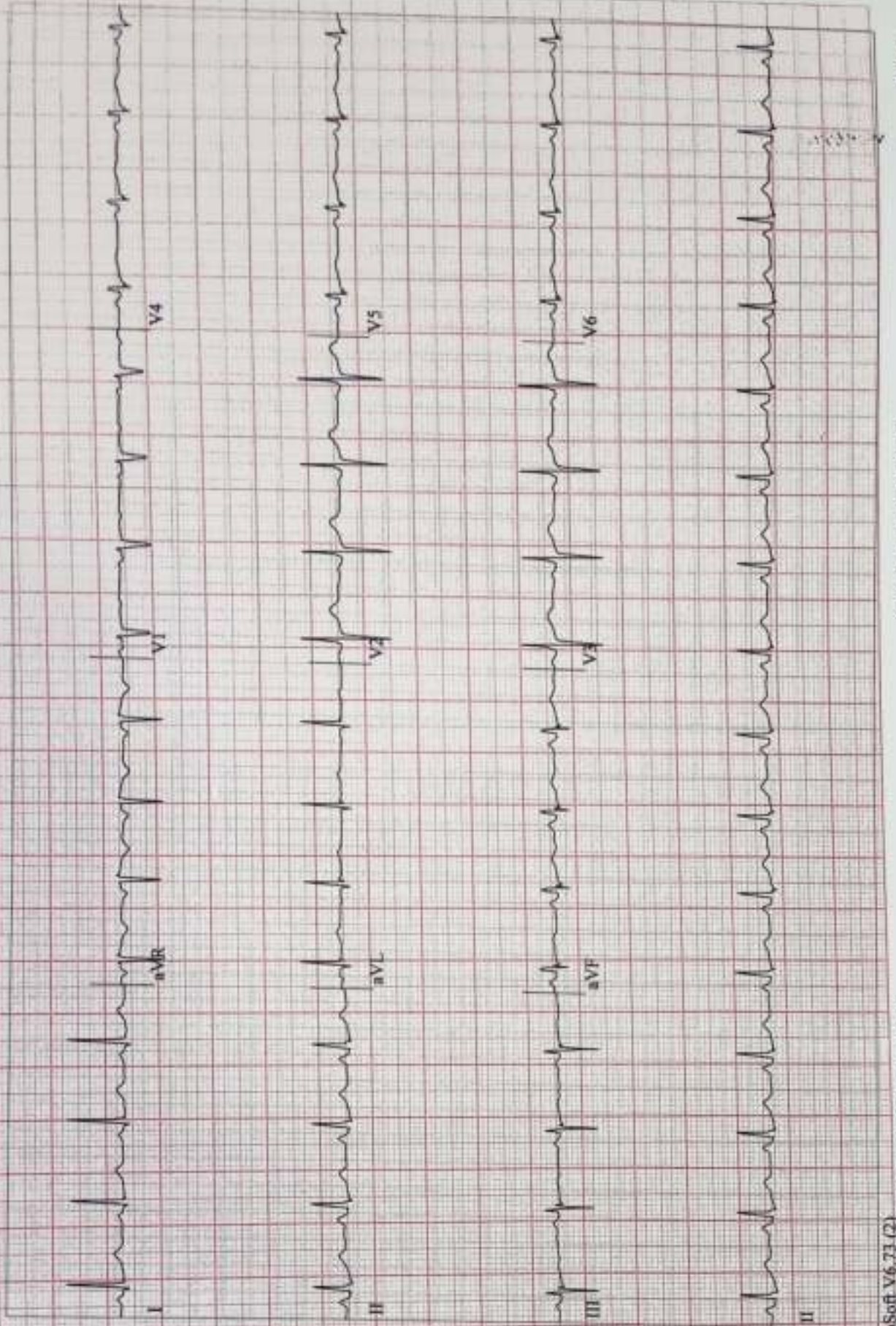

CARDIO BEATS

GE CardioSoft V6.73 (2)
25 mm/s 10 mm/mV 50Hz 0.01Hz FRF+ HR(V3.D)

Start of Test: 10:11:02am

Page 1

Bhagat, Amita
Patient ID 68267
09.03.2024
10:11:44am

12-Lead Report

93 bpm

PRETEST
STANDING
00:36

BRUCE
0.0 mph
0.0 %

SURANA SETHIA HOA

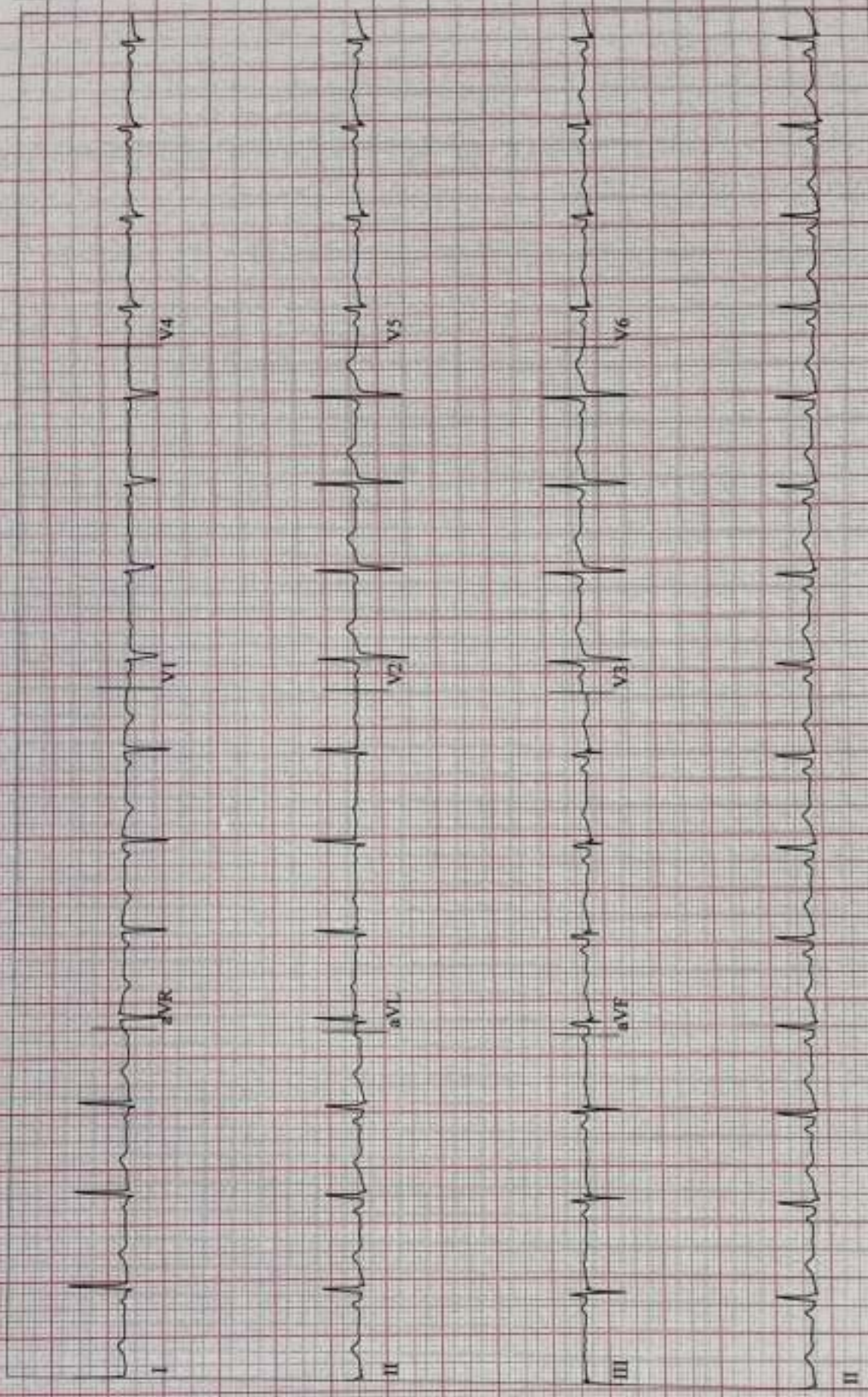

CARDIO BEATS

GE CardioSoft V6.73 (2)
25 mm/s 10 mm/mV 50Hz 0.01Hz FRF+ HR(V3.I)

Start of Test: 10:11:02am

Page 2

Bhagat, Amrita
Patient ID 68267
09.03.2024
10:12:01am

94 bpm

12-Lead Report

PRETEST
HYPERV
00:56

BRUCE
0.0 mph
0.0 %

SURANA SETHIA HO

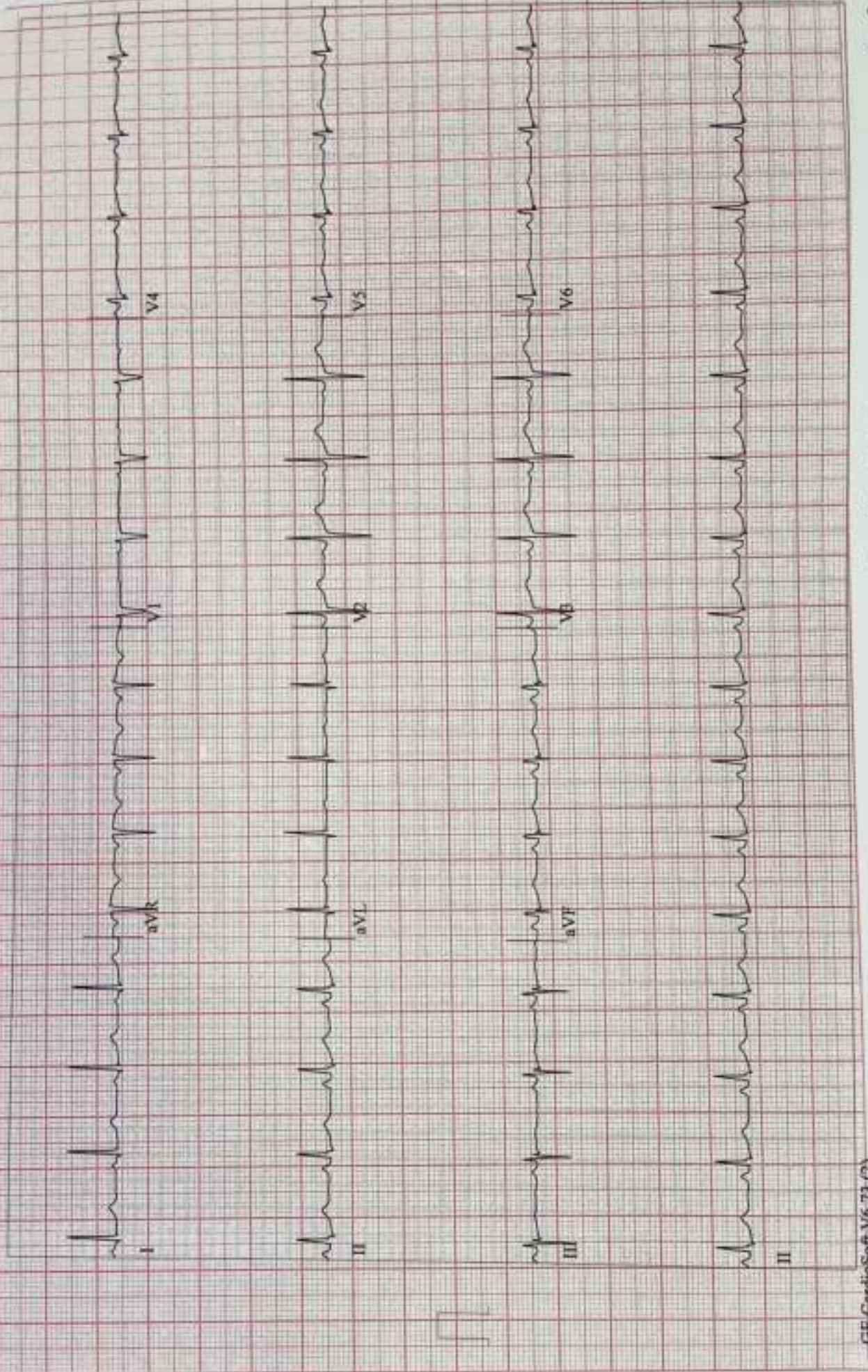

CARDIO BEATS

GE CardioSoft V6.73 (2)
2.5 mm/s 10 mm/mV 50Hz 0.01Hz FRF+ HR(V3,I)

Start of Test: 10:11:02am

Page 3

Rhagat, Amita
Patient ID: 68267
09.03.2024
10:12:47am

12-Lead Report

PRETEST
WARM-UP
01:38

95 bpm
110/70 mmHg

BRUCE
0.0 mph
0.0 %

SURANA SETHIA HCA

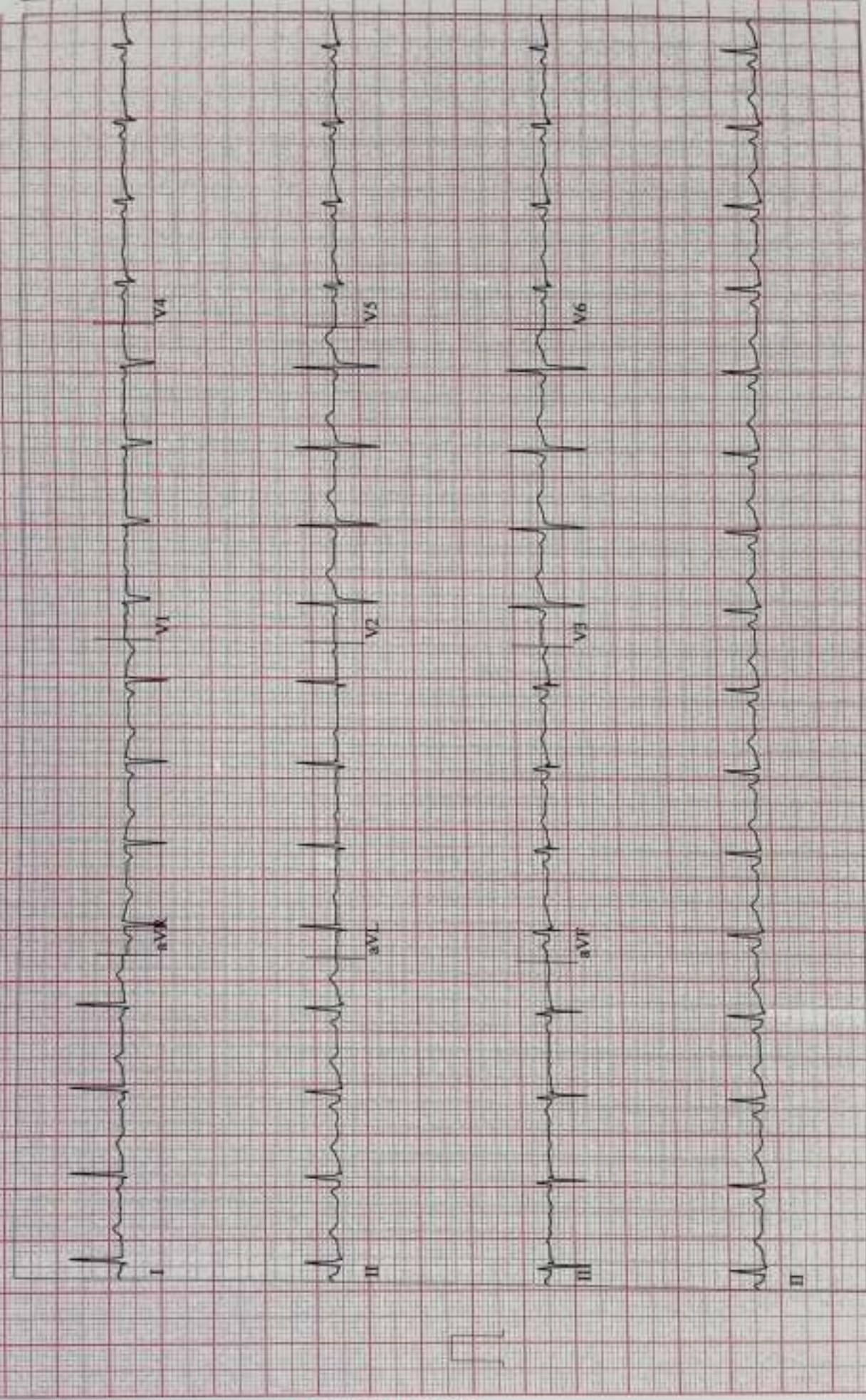

CARDIO BEATS

GE-CardioSoft V6.73 (2)
25 mm/s 10 mm/mV 50Hz 0.01Hz FRF+ HR(V3,D)

Start of Test: 10:11:02am

Page 4

Bhagat, Amitn
Patient ID 68267
09.03.2024
10:13:15am

12-Lead Report

96 bpm
110/70 mmHg

PRETEST
WARM-UP
02:06

BRUCE
0.0 mph
0.0 %

SURANA SETHIA HOK

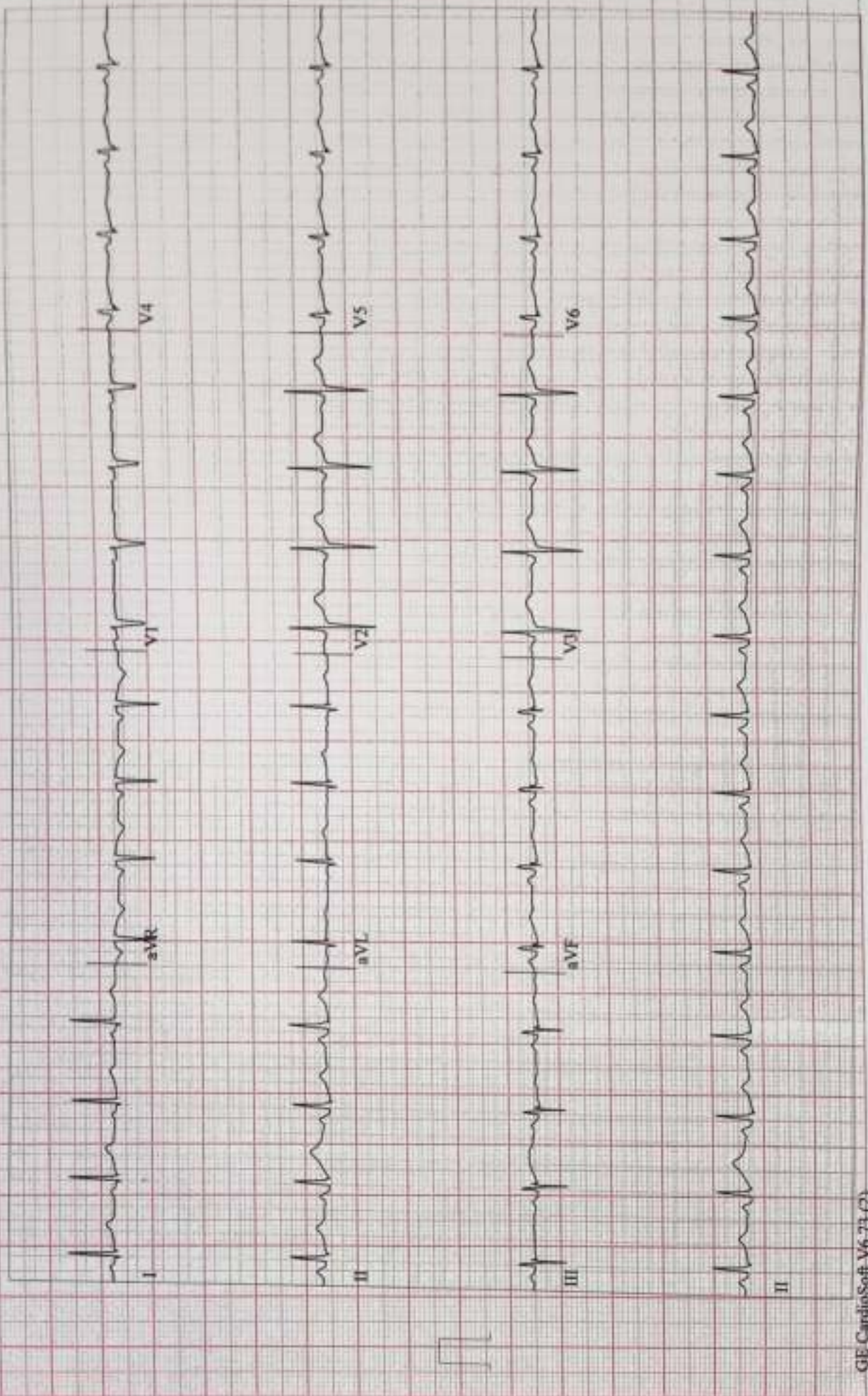

CARDIO BEATS

GE CardioSoft V6-73 (2)
25 mm/s 10 mm/mV 50Hz 0.01Hz FRF+ HR(V3.I)

Start of Test: 10:11:02am

Bhagat, Amrita
Patient ID 68367
09.03.2024
10:16:28am

BRUCE
1.7 mph
10.0 %

EXERCISE
STAGE 1
02:50

150 bpm

Lead
ST Level (mm)
ST Slope (mV/s)

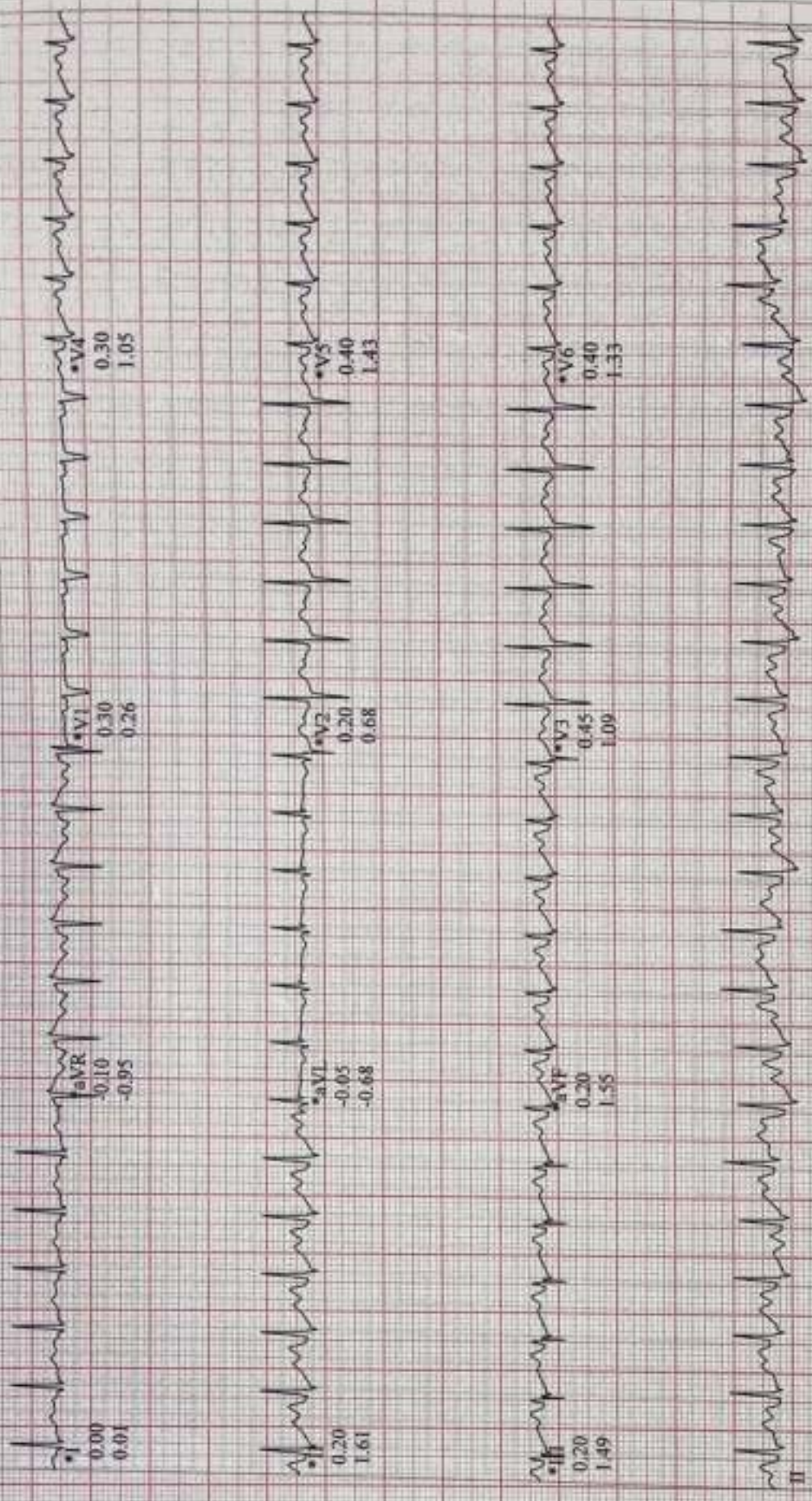

Raw Data

*Computer Synthesized Rhythms

CARDIO BEATS

Bhagat, Amrita

Patient ID: 68267
09/03/2024
10:19:28am

171 bpm

EXERCISE
STAGE 2
05:50

BRUCE
2.5 mph
12:0%

Lead
ST Level (mm)
ST Slope (mV/s)

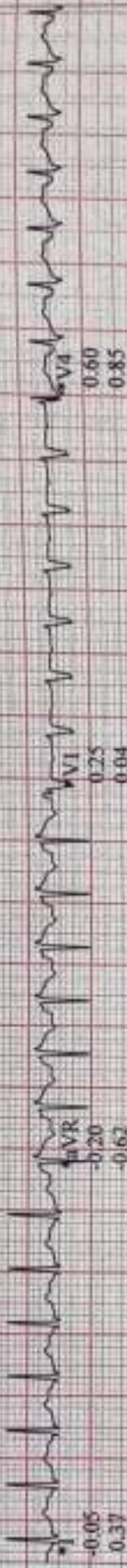

CARDIO BEATS

Raw Data

*Computer Synthesized Rhythms

Bhargat, Amita

Patient ID: 68267
09-03-2024
10:22:28am

Linked Medians

181 bpm
140.80 mmHg

EXERCISE
STAGE 3
08:50

BRUCE
3.4 mph
14.0%

SURANA SETHIA HO

Lead
ST Level (mm)
ST Slope (mV/s)

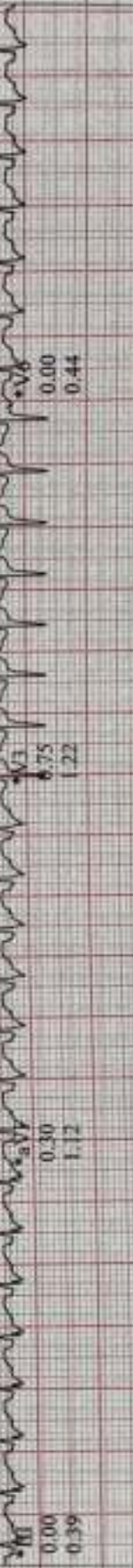
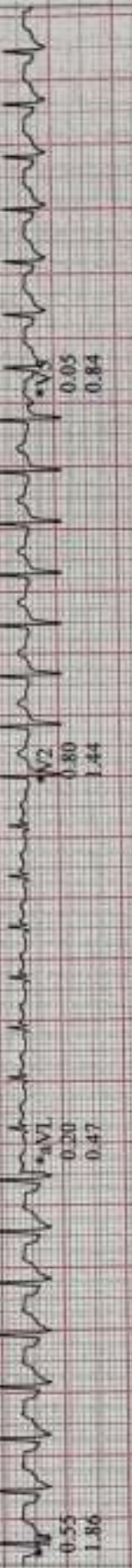
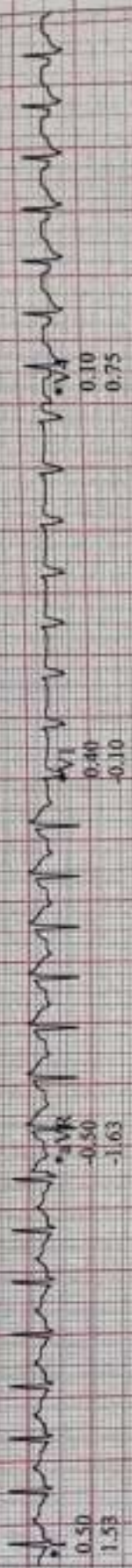

*Computer Synthesized Rhythms

GE CardioSoft V6.73 (2)
25 mm/s 10 mm/mV 50Hz 0.01Hz FRF+ HR(LV3)

Start of Test: 10:11:02am

Page 8

CARDIO BEATS

Bhagat, Anita
Patient ID 68267
09.03.2024
10:22:38am

12-Lead Report (PEAK EXERCISE)
EXERCISE STAGE: 3
08:56
181 bpm
140/80 mmHg

SURANA SETHIA 100

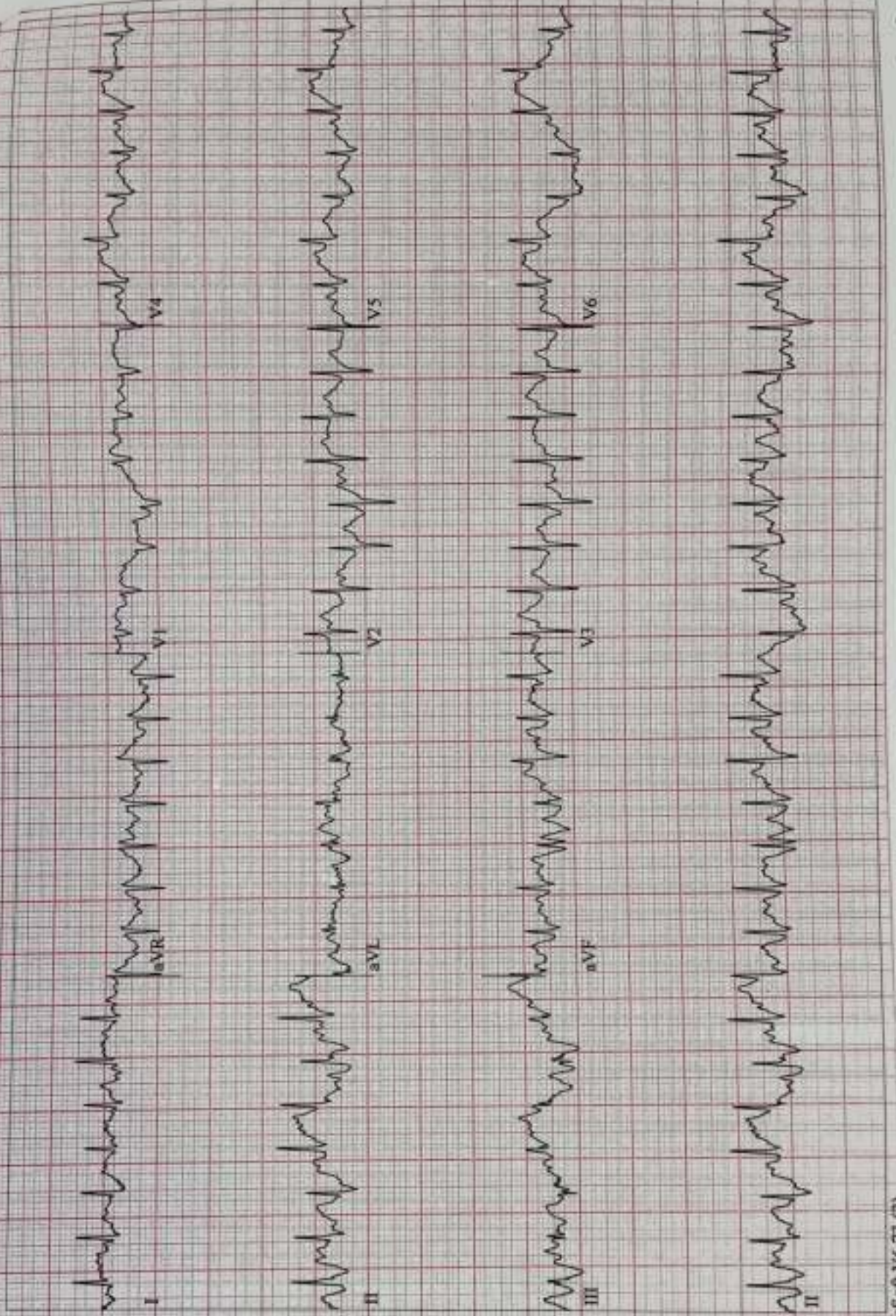

CARDIO BEATS

GE CardioSoft V6.73 (2)
2.5 mm/s 10 mm/mV 50Hz 0.01Hz FRF+ HR(L,V3)

Start of Test: 10:11:02am

Page 9

Bhagat, Amrita
Patient ID: 68267
09.03.2024
10:23:23am

162 bpm

RECOVERY
#1
00:50

BRUCE
0.6 mph
0.0%

Lead
ST Level (mm)
ST Slope (mV/s)

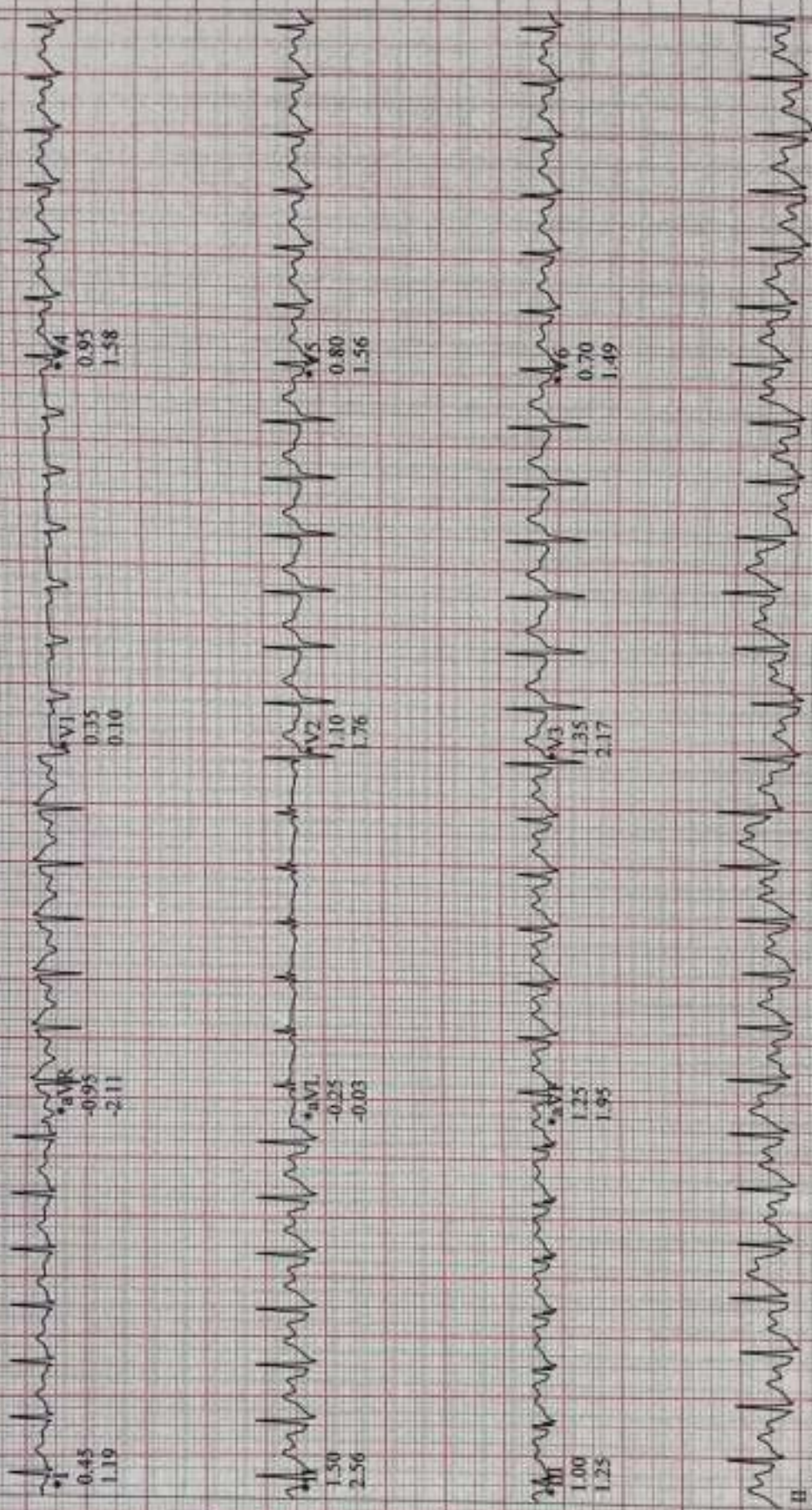

Raw Data

*Computer Synthesized Rhythms

CARDIO BEATS

Bhagat, Amita
Patient ID 68267
09.03.2024
10:24:24am

Linked Medians

BRUCE
0.0 mph
0.0 %

RECOVERY
01:50

122 bpm
130/80 mmHg

SURANA SEITHIA H

Lead
ST Level (mm)
ST Slope (mV/s)



CARDIO BEATS

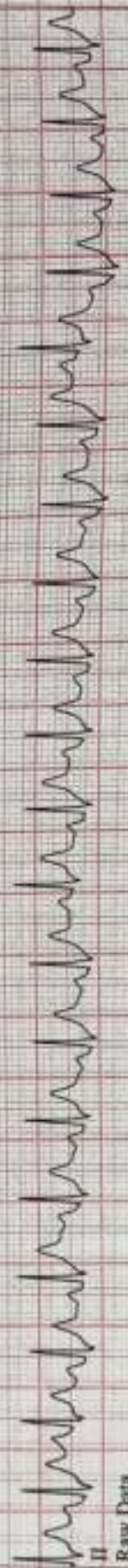

Raw Data

*Computer Synthesized Rhythms

GE CardioSoft V6.73 (2)
25 mm/s 10 mm/mV 50Hz 0.01Hz FRF+ HR(LV3)

Start of Test: 10:11:02am

Bhagat, Amita
Patient ID: 68267
09.03.2024
10:26:23am

Linked Medians

RECOVERY
#1
03:50

117 bpm

SURANA SETHIA HC

Lead
ST Level (mm)
ST Slope (mV/s)



*Computer Synthesized Rhythms

GE CardioSoft V6.73 (2)
25 mm/s 10 mm/mV 50Hz 0.01Hz FRF+ HR(LV3)

Start of Test: 10:11:02am

CARDIO BEATS



NABH PRE ACCREDITATION
ENTRY LEVEL HOSPITAL
PEH-2018-0537



**SURANA SETHIA HOSPITAL
AND RESEARCH CENTRE
CHARITABLE**

Chembur | Malad | Bhiwandi | Navi Mumbai

Patient Name : MRS. BHAGAT AMITA .	IP / OP No : 1142159
Ordered Loc : Hospital clinic	Gender : Female Age : 36 Y 0 M 1 D
Referred By : Dr.BANK OF BARODA	Vch No : 1408488
Class : OPD	Received Dt : 09-Mar-2024 12:09
Current Loc :	Reported On : 09-Mar-2024 16:37
Accession No : 24004568	Sample No : 24011307

COMPLETE HEAMOGRAM (C.B.C.)

<u>TEST DESCRIPTION</u>	<u>OBSERVED VALUE</u>	<u>REFERENCE RANGE/UNITS</u>
Haemoglobin	10.80	11.50 - 16.00 gm/dL
R.B.C.	5.49	4.00 - 6.00 Mill/C.mm.
P.C.V.	37.40	37.00 - 47.00 %
M.C.V.	68.12	78.00 - 100.00 fL
M.C.H.	19.67	27.00 - 31.00 pg
M.C.H.C.	28.88	32.00 - 36.00 %
RDW	15.8	11.0 - 15.0 %
Total W.B.C. Count	8300	4000 - 11000 /C.mm
<u>DIFFERENTIAL COUNT</u>		
Neutrophils	62	40 - 75 %
Eosinophils	4	1 - 6 %
Basophils	0	0 - 1 %
Lymphocytes	31	20 - 45 %
Monocytes	3	1 - 10 %
WBC MORPHOLOGY	Normal	
RBC MORPHOLOGY	Hypochromic, Microcytic	
PLATELET COUNT	194	150 - 450 10 ³ /ul
PLATELETS	Adequate	

** END OF REPORT **

[Signature]
Checked By

Provisional

Authorized By Technician

Printed By : SSSL on 09/03/2024 04:37:46PM

[Signature]
Dr. Pragati Pote
MB, DPB,
(Path & Bact)

A Social Venture of

SURANA CHARITABLE TRUST

Regd. No. E 15635 With Charity Commissioner Mumbai

Income Exemption No. DIT (E) / MC / 80G / 524 /2009 - 10. 12-A Registration No. TR/31324.

Sumannagar, Sion Trombay Road, Chembur, Mumbai - 400071 **Tel. : 022-3378 3378**

Email: info@suranasethiahospital.in Web. : www.suranasethiahospital.com



NABH PRE ACCREDITATION
ENTRY LEVEL HOSPITAL
PEH-2018-0537



**SURANA SETHIA HOSPITAL
AND RESEARCH CENTRE
CHARITABLE**

Chembur | Malad | Bhiwandi | Navi Mumbai

Patient Name : MRS. BHAGAT AMITA .	IP / OP No : 1142159
Ordered Loc : Hospital clinic	Gender : Female Age :36 Y 0 M 1 D
Referred By : Dr. BANK OF BARODA	Vch No : 1408488
Class : OPD	Received Dt : 09-Mar-2024 12:09
Current Loc :	Reported On : 09-Mar-2024 16:37
Accession No : 24004568	Sample No : 24011305

BLOOD GROUP & RH TYPE

<u>TEST DESCRIPTION</u>	<u>OBSERVED VALUE</u>	<u>REFERENCE RANGE/UNITS</u>
<u>BLOOD GROUP & RH TYPE</u>		
ABO Group	"A"	
Rh Factor	POSITIVE	
	** END OF REPORT **	

Checked By

Provisional

Authorized By Technician

Printed By : SSSL on 09/03/2024 04:37:56PM

Dr. Pragati Pote
MB, DPB,
(Path & Bact)

A Social Venture of
SURANA CHARITABLE TRUST

Regd. No. E 15635 With Charity Commissioner Mumbai
Income Exemption No. DIT (E) / MC / 80G / 524 / 2009 - 10, 12-A Registration No. TR/31324.
Sumannagar, Sion Trombay Road, Chembur, Mumbai - 400071 **Tel. : 022-3378 3378**
Email: info@suranasethiahospital.in Web : www.suranasethiahospital.com



NABH PRE ACCREDITATION
ENTRY LEVEL HOSPITAL
PEH-2018-0537



**SURANA SETHIA HOSPITAL
AND RESEARCH CENTRE
CHARITABLE**

Chembur | Malad | Bhiwandi | Navi Mumbai

Patient Name : MRS. BHAGAT AMITA .	IP / OP No : 1142159
Ordered Loc : Hospital clinic	Gender : Female Age : 36 Y 0 M 1 D
Referred By : Dr.BANK OF BARODA	Vch No : 1408488
Class : OPD	Received Dt : 09-Mar-2024 12:09
Current Loc :	Reported On : 09-Mar-2024 16:38
Accession No : 24004568	Sample No : 24011304

ESR

<u>TEST DESCRIPTION</u>	<u>OBSERVED VALUE</u>	<u>REFERENCE RANGE</u>	<u>UNITS</u>
ESR (Erythrocyte Sedimentation Rate)	16	1 - 20	mm/hr

** END OF REPORT **

Checked By

Provisional

Authorized By Technician

Printed By : SSSL on 09/03/2024 04:38:06PM

Dr. Pragati Pote
MB, DPB,
(Path & Bact)

A Social Venture of

SURANA CHARITABLE TRUST

Regd. No. E 15635 With Charity Commissioner Mumbai
Income Exemption No. DIT (E) / MC / 80G / 524 /2009 - 10. 12-A Registration No. TR/31324.
Sumannagar, Slon Trombay Road, Chembur, Mumbai - 400071 **Tel. : 022-3378 3378**
Email: info@suranasethiahospital.in Web. : www.suranasethiahospital.com



NABH PRE ACCREDITATION
ENTRY LEVEL HOSPITAL
PEH-2018-0537



**SURANA SETHIA HOSPITAL
AND RESEARCH CENTRE
CHARITABLE**

Chembur | Malad | Bhiwandi | Navi Mumbai

Patient Name : MRS. BHAGAT AMITA .
Ordered Loc : Hospital clinic
Referred By : Dr.BANK OF BARODA
Class : OPD
Current Loc :
Accession No : 24004568

IP / OP No : 1142158
Gender : Female Age : 36 Y 0 M 1 D
Vch No : 1408488
Received Dt : 09-Mar-2024 12:09
Reported On : 09-Mar-2024 16:39
Sample No : 24011309

RENAL FUNCTION TEST

<u>TEST DESCRIPTION</u>	<u>OBSERVED VALUE</u>	<u>REFERENCE RANGE</u>	<u>UNITS</u>
BUN	12.0	8.0 - 21.0	mg/dl
Uric Acid	4.1	3.5 - 7.2	mg/dl
Sodium [Na+]	142	135 - 155	mmol/L
Potassium [K+]	3.8	3.6 - 5.5	mmol/L
Chloride [Cl-]	101	96 - 108	mmol/L
Calcium	10.0	8.4 - 10.2	mg/dl
Phosphorus	2.9	2.5 - 4.5	mg/dl
Serum Alkaline Phosphates	100.0	28.0 - 111.0	IU/L
Serum Proteins Total	7.2	6.0 - 8.2	gm%
Serum Albumin	3.7	3.0 - 5.0	gm%
Serum Globulin	3.50	1.90 - 3.50	gm%
Albumin : Globulin Ratio	1.06	0.90 - 2.00	gm%
Serum Creatinine	0.9	0.5 - 1.5	mg/dl

** END OF REPORT **

Checked By

Provisional

Authorized By Technician

Printed By : SSSL on 09/03/2024 04:39:30PM

Dr. Pragati Pote
MB, DPB,
(Path & Bact)

A Social Venture of
SURANA CHARITABLE TRUST

Regd. No. E 15635 With Charity Commissioner Mumbai
Income Exemption No, DIT (E) / MC / 80G / 524 / 2009 - 10. 12-A Registration No. TR/31324.
Sumannagar, Sion Trombay Road, Chembur, Mumbai - 400071 **Tel. : 022-3378 3378**
Email: info@suranasethiahospital.in Web: www.suranasethiahospital.com



NABH PRE ACCREDITATION
ENTRY LEVEL HOSPITAL
PEH-2018-0537



**SURANA SETHIA HOSPITAL
AND RESEARCH CENTRE
CHARITABLE**

Chembur | Malad | Bhiwandi | Navi Mumbai

Patient Name : MRS. BHAGAT AMITA .	IP / OP No : 1142159
Ordered Loc : Hospital clinic	Gender : Female Age : 36 Y 0 M 1 D
Referred By : Dr.BANK OF BARODA	Vch No : 1408488
Class : OPD	Received Dt : 09-Mar-2024 12:09
Current Loc :	Reported On : 09-Mar-2024 16:39
Accession No : 24004568	Sample No : 24011309

LIVER FUNCTION TEST

<u>TEST DESCRIPTION</u>	<u>OBSERVED VALUE</u>	<u>REFERENCE RANGE</u>	<u>UNITS</u>
Total Billirubin	0.6	0.1 - 1.2	mg/dl
Conjugated (Direct) Billirubin	0.2	0.0 - 0.3	mg/dl
Unconjugated (Indirect) Billirubin	0.4	0.1 - 1.0	mg/dL
SGOT	34.0	15.0 - 46.0	U/L
SGPT	30.0	13.0 - 69.0	U/L
Serum Alkaline Phosphates	100.0	28.0 - 111.0	IU/L
Serum Proteins Total	7.2	6.0 - 8.2	gm%
Serum Albumin	3.7	3.0 - 5.0	gm%
Serum Globulin	3.50	1.90 - 3.50	gm%
Albumin : Globulin Ratio	1.06	0.90 - 2.00	gm%
Serum Creatinine	0.9	0.5 - 1.5	mg/dl
G. G. T. P	29.0	0.0 - 45.0	IU/L

** END OF REPORT **

Checked By

Provisional

Authorized By Technician

Printed By : SSSL on 09/03/2024 04:39:30PM

Dr. Pragati Pote
MB, DPB,
(Path & Bact)

A Social Venture of
SURANA CHARITABLE TRUST

Regd. No. E 15635 With Charity Commissioner Mumbai
Income Exemption No. DIT (E) / MC / 80G / 524 /2009 - 10, 12-A Registration No. TR/31324,
Sumannagar, Sion Trombay Road, Chembur, Mumbai - 400071 **Tel. : 022-3378 3378**
Email: info@suranasethiahospital.in Web : www.suranasethiahospital.com



NABH PRE ACCREDITATION
ENTRY LEVEL HOSPITAL
PEH-2018-0537



**SURANA SETHIA HOSPITAL
AND RESEARCH CENTRE
CHARITABLE**

Chembur | Malad | Bhiwandi | Navi Mumbai

Patient Name : MRS. BHAGAT AMITA .	IP / OP No : 1142159
Ordered Loc : Hospital clinic	Gender : Female Age : 36 Y 0 M 1 D
Referred By : Dr.BANK OF BARODA	Vch No : 1408488
Class : OPD	Received Dt : 09-Mar-2024 12:09
Current Loc :	Reported On : 09-Mar-2024 16:39
Accession No : 24004568	Sample No : 24011309

LIPID PROFILE

<u>TEST DESCRIPTION</u>	<u>OBSERVED VALUE</u>	<u>REFERENCE RANGE\UNITS</u>
Total Cholesterol	108	150 - 250 mg%
Triglycerides	66	35 - 160 mg%
HDL Cholesterol	38	30 - 70 mg%
VLDL Cholesterol	13.20	7.00 - 35.00 mg%
LDL Cholesterol	56.80	108.00 - 145.00 mg%
LDL/HDL Ratio	1.49	1.10 - 3.90
TC/HDL CHOL Ratio	2.84	3.50 - 5.00

** END OF REPORT **

[Signature]
Checked By

Authorized By Technician

[Signature]
Dr. Pragati Pote
MB, DPB,
(Path & Bact)

Provisional Printed By : SSSL on 09/03/2024 04:39:30PM

A Social Venture of
SURANA CHARITABLE TRUST
Regd. No. E 15635 With Charity Commissioner Mumbai
Income Exemption No. DIT (E) / MC / 80G / 524 /2009 - 10. 12-A Registration No. TR/31324.
Sumannagar, Slon Trombay Road, Chembur, Mumbai - 400071 **Tel. : 022-3378 3378**
Email: info@suranasethiahospital.in Web. : www.suranasethiahospital.com



NABH PRE ACCREDITATION
ENTRY LEVEL HOSPITAL
PEH-2018-0537



**SURANA SETHIA HOSPITAL
AND RESEARCH CENTRE
CHARITABLE**

Chembur | Malad | Bhiwandi | Navi Mumbai

Patient Name : MRS. BHAGAT AMITA .	IP / OP No : 1142159
Ordered Loc : Hospital clinic	Gender : Female Age : 36 Y 0 M 1 D
Referred By : Dr.BANK OF BARODA	Vch No : 140B488
Class : OPD	Received Dt : 09-Mar-2024 12:09
Current Loc :	Reported On : 09-Mar-2024 16:39
Accession No : 24004568	Sample No : 24011309

BLOOD SUGAR F/PP

<u>TEST DESCRIPTION</u>	<u>OBSERVED VALUE</u>	<u>REFERENCE RANGE</u>	<u>UNITS</u>
Blood Sugar Fasting (FBS)	94	70 - 110	mg%
Urine Sugar (Fasting)	Absent		
Urine Ketone (Fasting)	Absent		

** END OF REPORT **

Checked By

Provisional

Authorized By Technician

Printed By : SSSL on 09/03/2024 04:39:28PM

Dr. Pragati Pote
MB, DPB,
(Path & Bact)

A Social Venture of

SURANA CHARITABLE TRUST

Regd. No. E 15635 With Charity Commissioner Mumbai

Income Exemption No. DIT (E) / MC / 80G / 524 /2009 - 10. 12-A Registration No. TR/31324

Sumannagar, Sion Trombay Road, Chembur, Mumbai - 400071 **Tel. : 022-3378 3378**

Email: info@suranasethiahospital.in Web. : www.suranasethiahospital.com



NAABH PRE ACCREDITATION
ENTRY LEVEL HOSPITAL
PEH-2018-0537



**SURANA SETHIA HOSPITAL
AND RESEARCH CENTRE
CHARITABLE**

Chembur | Malad | Bhiwandi | Navi Mumbai

Patient Name : MRS. BHAGAT AMITA .
Ordered Loc : Hospital clinic
Referred By : Dr.BANK OF BARODA
Class : OPD
Current Loc :
Accession No : 24004568

IP / OP No : 1142159
Gender : Female Age : 36 Y 0 M 1 D
Vch No : 1408488
Received Dt : 09-Mar-2024 12:09
Reported On : 09-Mar-2024 16:39
Sample No : 24011308

BLOOD SUGAR F/PP

<u>TEST DESCRIPTION</u>	<u>OBSERVED VALUE</u>	<u>REFERENCE RANGE\UNITS</u>
Blood Sugar Post Prandial (PPBS)	110	70 - 140 mg/dl
Urine Sugar (PP)	Absent	
Urine Ketone (PP)	Absent	
METHOD GLUCOSE OXIDASE PEROXIDASE (GOD /POD)		

** END OF REPORT **

[Signature]
Checked By

Provisional

Authorized By Technician

Printed By : SSSL on 09/03/2024 04:39:43PM

[Signature]
Dr. Pragati Pote
MB, DPB,
(Path & Bact)

A Social Venture of

SURANA CHARITABLE TRUST

Regd. No. E 15635 With Charity Commissioner Mumbai

Income Exemption No. DIT (E) / MC / 80G / 524 / 2009 - 10, 12-A Registration No. TR/31324.

Sumannagar, Sion Trombay Road, Chembur, Mumbai - 400071 **Tel. : 022-3378 3378**

Email: info@suranasethiahospital.in Web : www.suranasethiahospital.com



NABH PRE ACCREDITATION
ENTRY LEVEL HOSPITAL
PEH-2018-0537



**SURANA SETHIA HOSPITAL
AND RESEARCH CENTRE
CHARITABLE**

Chembur | Malad | Bhiwandi | Navi Mumbai

Patient Name : MRS. BHAGAT AMITA .	IP / OP No : 1142159
Ordered Loc : Hospital clinic	Gender : Female Age : 36 Y 0 M 1 D
Referred By : Dr.BANK OF BARODA	Vch No : 1408488
Class : OPD	Received Dt : 09-Mar-2024 12:09
Current Loc :	Reported On : 09-Mar-2024 16:40
Accession No : 24004568	Sample No : 24011303

URINE ANALYSIS

TEST DESCRIPTION

OBSERVED VALUE

REFERENCE RANGE/UNITS

PHYSICAL EXAMINATION

Quantity	15 ml
Colour	Pale yellow
Appearance	Clear
Deposit	Absent
Reaction [PH]	Acidic
Specific Gravity	1.015

CHEMICAL EXAMINATION

Urine Albumin	Absent
Sugar	Absent
Ketone Bodies	Absent
Occult Blood	Absent
Bile Pigment	Absent
Bile Salt	Absent

MICROSCOPIC EXAMINATION

Red Blood Cells	Absent	00-02
Pus Cells	2 - 3	00-02 / hpf
Epithelial Cells	1 - 2	00-02 / hpf
Casts	Absent	
Crystals	Absent	
Spermatozoa	Absent	
Trichomonas Vaginalis	Absent	
Yeast Cells	Absent	
Amorphous Deposits	Absent	
Bacteria	Absent	

** END OF REPORT **

Checked By

Authorized By Technician

Provisional

Printed By : SSSL on 09/03/2024 04:40:06PM

Dr. Pragati Pote
MB, DPB,
(Path & Bact)

A Social Venture of

SURANA CHARITABLE TRUST

Regd. No. E 15635 With Charity Commissioner Mumbai

Income Exemption No. DIT (E) / MC / 80G / 524 / 2009 - 10. 12-A Registration No. TR/31324

Sumannagar, Sion Trombay Road, Chembur, Mumbai - 400071 **Tel. : 022-3378 3378**

Email: info@suranasethiahospital.in Web. : www.suranasethiahospital.com



NABH PRE ACCREDITATION
ENTRY LEVEL HOSPITAL
PEH-2018-0537



**SURANA SETHIA HOSPITAL
AND RESEARCH CENTRE
CHARITABLE**

Chembur | Malad | Bhiwandi | Navi Mumbai

NAME : BHAGAT AMITA (36Y/F)
REF. BY : BANK OF BARODA
TEST ASKED : T3-T4-USTSH

SAMPLE COLLECTED AT :
(4000711424), SURANA SETHIA HOSPITAL, SION - TROMBAY
ROAD, SUMAN NAGAR, CHEMBUR, MUMBAI, MAHARASHTRA
400071, 400071

TEST NAME	TECHNOLOGY	VALUE	UNITS	Bio. Ref. Interval.
TOTAL TRIIODOTHYRONINE (T3)	C.M.I.A	85	ng/dL	58-159
TOTAL THYROXINE (T4)	C.M.I.A	8.7	ug/dL	4.87-11.72
TSH - ULTRASENSITIVE	C.M.I.A	3.604	μIU/mL	0.35-4.94

The Biological Reference Ranges is specific to the age group. Kindly correlate clinically.

Method :

- T3 - Fully Automated Chemi Luminescent Microparticle Immunoassay
- T4 - Fully Automated Chemi Luminescent Microparticle Immunoassay
- USTSH - Fully Automated Chemi Luminescent Microparticle Immunoassay

Pregnancy reference ranges for TSH/USTSH :

Trimester	T3 (ng/dl)	T4 (ug/dl)	TSH/USTSH (μIU/ml)
1st	83.9-196.6	4.4-11.5	0.1-2.5
2nd	86.1-217.4	4.9-12.2	0.2-3.0
3rd	79.9-186	5.1-13.2	0.3-3.5

References :

- Carol Devilla, C I Parhon. First Trimester Pregnancy ranges for Serum TSH and Thyroid Tumor reclassified as Benign. Acta Endocrinol. 2016; 12(2) : 242 - 243
- Kulhari K, Negi R, Kalra DK et al. Establishing Trimester specific Reference ranges for thyroid hormones in Indian women with normal pregnancy : New light through old window. Indian Journal of Contemporary medical research. 2019; 6(4)

Disclaimer :

Results should always be interpreted using the reference range provided by the laboratory that performed the test. Different laboratories do tests using different technologies, methods and using different reagents which may cause difference in reference ranges and hence it is recommended to interpret result with assay specific reference ranges provided in the reports. To diagnose and monitor therapy doses, it is recommended to get tested every time at the same Laboratory.

Sample Collected on (SCT) : 09 Mar 2024 09:10
Sample Received on (SRT) : 09 Mar 2024 13:23
Report Released on (RRT) : 09 Mar 2024 15:56

Dr. Anurag MD (Path)

Dr. Surana Basak, DPM

Page: 1 of 2

A Social Venture of
SURANA CHARITABLE TRUST

Regd. No. E 15635 With Chanty Commissioner Mumbai
Income Exemption No. DIT (E) / MC / 80G / 524 / 2009 - 10, 12-A Registration No. TR/31324.
Sumannagar, Sion Trombay Road, Chembur, Mumbai - 400071 **Tel. : 022-3378 3378**
Email: info@suranasethiahospital.in Web : www.suranasethiahospital.com



NABH PRE ACCREDITATION
ENTRY LEVEL HOSPITAL
PEH-2018-0937



**SURANA SETHIA HOSPITAL
AND RESEARCH CENTRE
CHARITABLE**

Chembur | Malad | Bhiwandi | Navi Mumbai

NAME : BHAGAT AMITA (36Y/F)
REF. BY : BANK OF BARODA
TEST ASKED : HbA1c

SAMPLE COLLECTED AT :
(4000711424), SURANA SETHIA HOSPITAL, SION -
TROMBAY ROAD, SUMAN NAGAR, CHEMBUR,
MUMBAI, MAHARASHTRA 400071, 400071

TEST NAME	TECHNOLOGY	VALUE	UNITS
HbA1c - (HPLC)	H.P.L.C	5.6	%

Bio. Ref. Interval. :

Bio. Ref. Interval.: As per ADA Guidelines	
Below 5.7%	: Normal
5.7% - 6.4%	: Prediabetic
>=6.5%	: Diabetic

Guidance For Known Diabetics	
Below 6.5%	: Good Control
6.5% - 7%	: Fair Control
7.0% - 8%	: Unsatisfactory Control
>8%	: Poor Control

Method : Fully Automated H.P.L.C method

AVERAGE BLOOD GLUCOSE (ABG)	CALCULATED	114	mg/dL
-----------------------------	------------	-----	-------

Bio. Ref. Interval. :

90 - 120 mg/dl	: Good Control
121 - 150 mg/dl	: Fair Control
151 - 180 mg/dl	: Unsatisfactory Control
> 180 mg/dl	: Poor Control

Method : Derived from HbA1c values

Please correlate with clinical conditions.

-- End of report --

Sample Collected on (SCT) : 09 Mar 2024 09:10
Sample Received on (SRT) : 09 Mar 2024 13:32
Report Released on (RRT) : 09 Mar 2024 14:52

Signature

Signature

A Social Venture of

SURANA CHARITABLE TRUST

Regd. No. E-15635 With Charity Commissioner Mumbai

Income Exemption No. DIT (E) / MC / 80G / 524 / 2009 - 10. 12-A Registration No. TR/31324.

Sumannagar, Sion Trombay Road, Chembur, Mumbai - 400071 **Tel. : 022-3378 3378**

Email: info@suranasethiahospital.in Web: www.suranasethiahospital.com

Dr. Sumanta Kumar Dasgupta

Page 1 of 1



NABH PRE ACCREDITATION
ENTRY LEVEL HOSPITAL
PEH-2018-0537



**SURANA SETHIA HOSPITAL
AND RESEARCH CENTRE
CHARITABLE**

Chembur | Malad | Bhivandri | Navi Mumbai

NAME	: MRS. AMITA BHAGAT	SEX	: FEMALE
AGE	: 36 YRS	ID NO.	: 1142159
REF BY	: C/O. BANK OF BARODA	DATE	: 09/03/2024

ULTRASONOGRAPHY OF ABDOMEN AND PELVIS

Observation:

The liver is normal in size, shape, position and shows **bright echotexture- grade 1 fatty**. No focal area of altered echotexture is seen in the liver. There is no intra or extra hepatic biliary dilatation. The portal vein appears normal.

The gall bladder is well visualised and shows normal wall thickness and internal contents.

Spleen is normal in size, shape, position and echotexture. There is no evidence of focal lesion.

Pancreas is obscured due to bowel gas.

The bilateral kidneys are normal in size, shape, position and echotexture and shows normal cortico-medullary differentiation. There is no evidence of focal lesion. **Left mid polar non obstructive 3 mm sized concretion is seen.**

There is no free fluid or significant lymphadenopathy.

Urinary bladder is adequately distended and appears normal. No wall thickening or any intra luminal abnormality noted.

The uterus is normal in size. **A small 19 x 12 mm fibroid is seen in fundus.** The endometrial thickness is homogeneous and measures approximately 6.8 mm. The myometrial echogenicity is normal.

The bilateral ovaries are normal in size, shape and morphology.
A 17 mm dominant follicle is seen in left ovary.

Impression: USG reveals:

- **Grade 1 fatty hepatic parenchymal infiltration.**
- **Small uterine fibroid.**
- **Rest as described above.**

DR. KETAN KALASKAR
M.D.
Consultant Radiologist
JZRG

A Social Venture of

SURANA CHARITABLE TRUST

Regd. No. E 15635 With Charity Commissioner Mumbai

Income Exemption No. DIT (E) / MC / 80G / 524 / 2009 - 10. 12-A Registration No. TR/31324.

Sumannagar, Sion Trombay Road, Chembur, Mumbai - 400071 **Tel. : 022-3378 3378**

Email: info@suranasethiahospital.in Web. : www.suranasethiahospital.com



ID: amita

09.03.2024 8:46:02
SURANA HOSPITAL
CHEMBUR
MUMBAI

73 bpm

- / - mmHg

MS. Amito Bhagat

Age: 36 yrs / female

BP - 120/80 mmHg

PR - 79/min

Normal sinus rhythm
Normal ECG

QRS 82 ms
QT / QTcBaz 372 / 409 ms
PR 124 ms
P 78 ms
RR / PP 816 / 821 ms
P / QRS / T 58 / 15 / 43 degrees

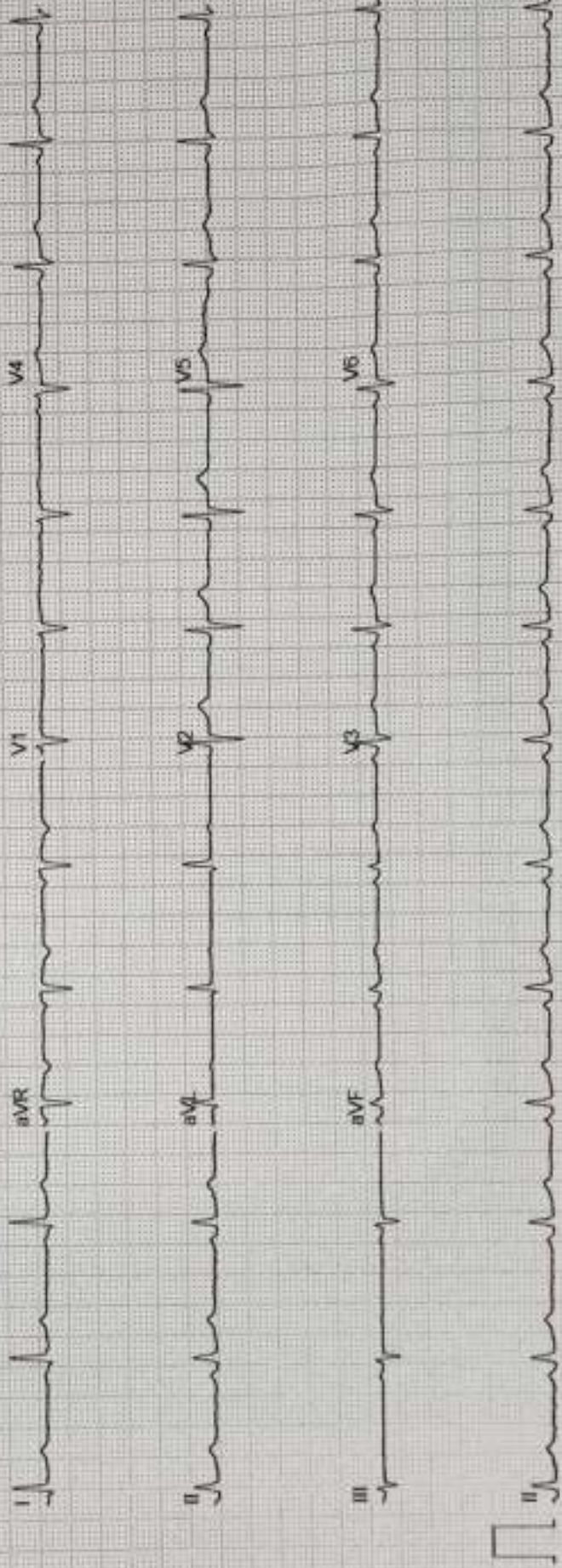

GE MAC2000 1.1 12SL™ v241

25 mm/s 10 mm/mV

ADS 0.56-20 Hz 50 Hz

4x2.5x3.25_R1

Uncalibrated

1/1



NABH PRE ACCREDITATION
ENTRY LEVEL HOSPITAL
PEH-2018-0537



**SURANA SETHIA HOSPITAL
AND RESEARCH CENTRE
CHARITABLE**

Chembur | Malad | Bhivandi | Navi Mumbai

NAME	: MRS. AMITA BHAGAT	SEX	: FEMALE
AGE	: 36 YRS	ID NO.	: 1142159
REF BY	: C/O. BANK OF BARODA	DATE	: 09/03/2024

X-RAY CHEST PA VIEW

Protocol :

Computerised radiography of chest PA reveals:

Observation:

- Lung fields appear clear.
- Cardiac silhouette is within normal limits.
- Bilateral costophrenic angles are clear.
- Visualised bones are unremarkable.

Impression:

- No significant abnormality detected.

DR. JIGAR ZOTA
DNB , FNVIR
Consultant Radiologist
IZRG

A Social Venture of

SURANA CHARITABLE TRUST

Regd. No. E 15635 With Charity Commissioner Mumbai

Income Exemption No. DIT (E) / MC / 80G / 524 /2009 - 10, 12-A Registration No. TR/31324.

Sumannagar, Sion Trombay Road, Chembur, Mumbai - 400071 **Tel. : 022-3378 3378**

Email: info@suranasethiahospital.in Web : www.suranasethiahospital.com

Bhagat, Anita
Patients ID 68267
09.03.2024
10:25:23am

BELUCE
0.0 mph
0.0 %

RECOVERY
#1
02:50

121 bpm
120/70 mmHg

Lead
ST Level (mm)
ST Slope (mV/s)

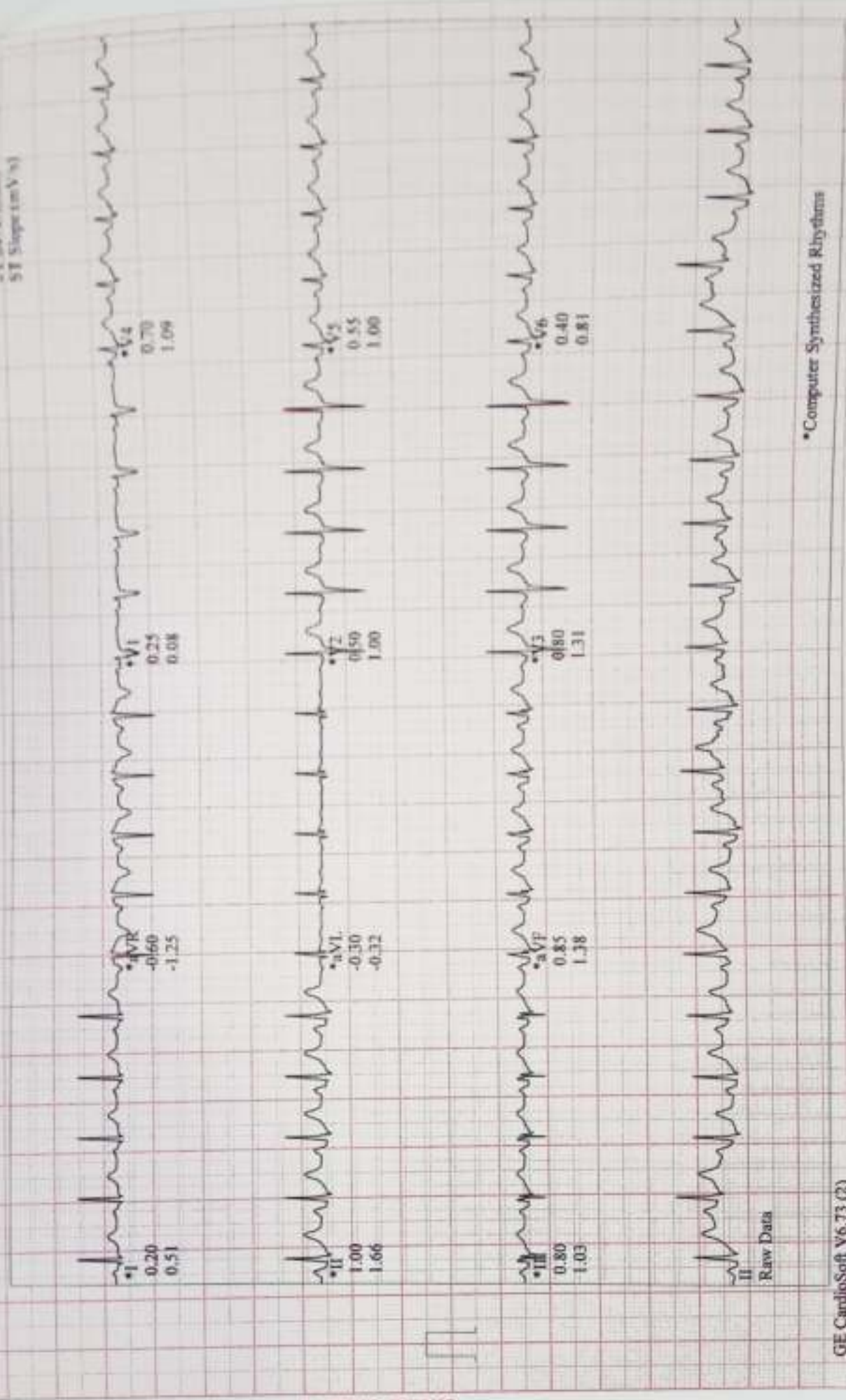

CARDIO BEATS

Raw Data

*Computer Synthesized Rhythms

GE CardioSoft V6.73 (2)
25 mm/s 10 mm/mV 50Hz 0.01Hz FRF+ HR(LV3)

Start of Test: 10:11:02am

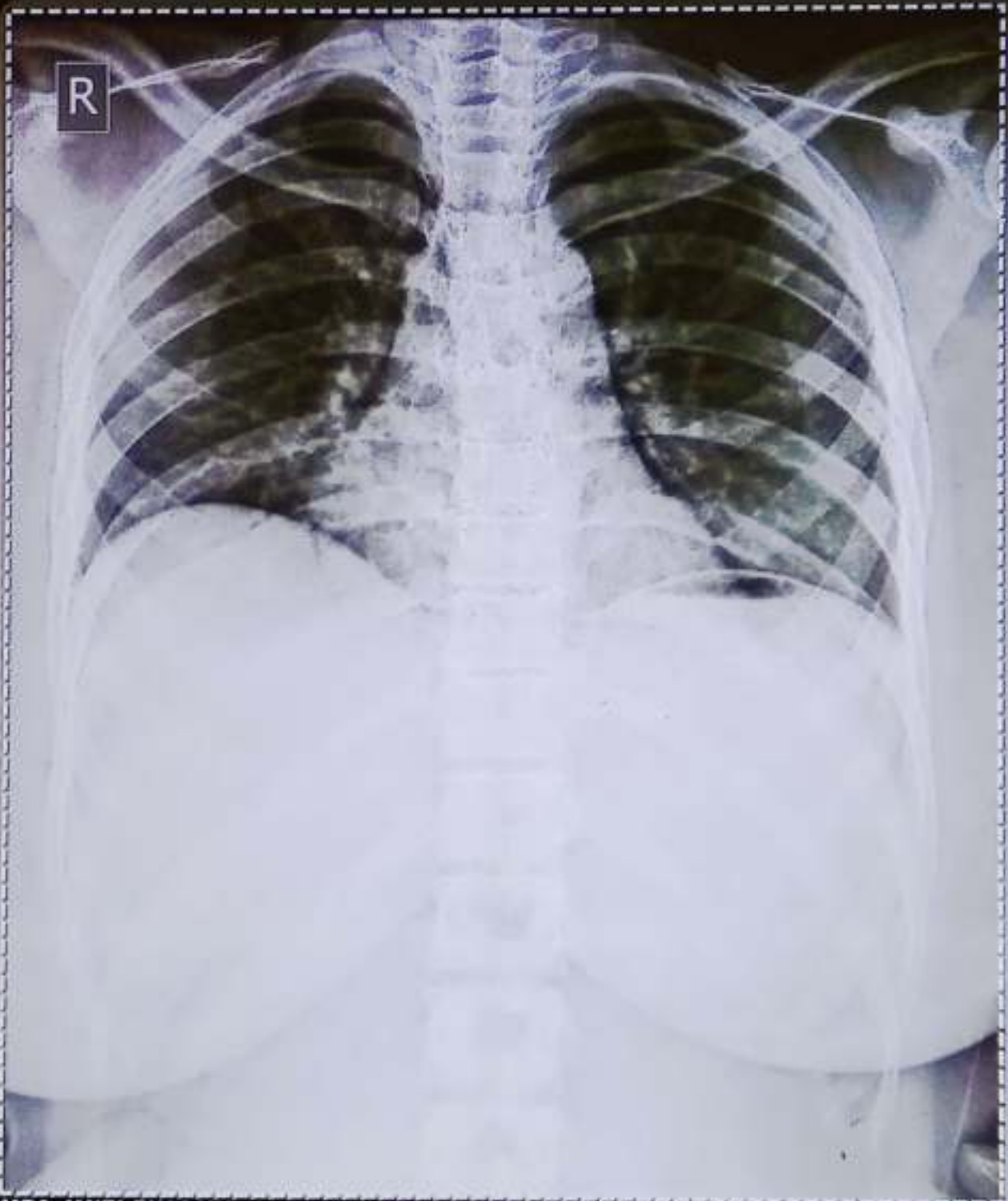

MRS. AMITA BHAGAT Female / 36 YRS V 66.7 % Chest PA
Pat. ID. : OPD- 1142159 Ref. Dr. C/O BANK OF BARODA 09/03/2024 10:32:37 AM
SURANA SETHIA HOSPITAL , CHEMBUR , MUMBAI - 71.

Save as New