

Consultant Physician Clinic

Patient Name:- Chavanji Patel

Age / Sex :- 33yrs Male

Chief Complaints:-

Prana
Up. w. ay. w. p. l. w.

OPR NO:

Date: 25-10-21

Weight:- 75 kg

Height:- 162cm

BMI:- 28.9 kg/m²

Nutritional assessment:-

- Obese
- Well nourished
- Mild-moderate nourished
- Severely mal-nourished

Drug / Food Allergy:-

Past History :-

- J. w.
- w.

Pulse:- 78 b/min

BP:- 120/70 mm

SpO2:- 100%

Family History:-

Systemic Examination:-

- R

Provisional Diagnosis:

SHALBY HOSPITAL, SURAT

Near Navyug College, Rander Road, Adajan, Surat, Gujarat, India. | Ph.: 0261-7190000 | Email : info.surat@shalby.org

SHALBY LIMITED

Regd. Office: Opp. Karnavati Club, S. G. Road, Ahmedabad - 380 015, Gujarat, India.

Corp. Office: B-301 & 302, Mondeal Heights, Opp. Karnavati Club, S. G. Road, Ahmedabad - 380 015, Gujarat, India.

Tel: 079 40203000 | Fax: 079 40203109 | info.sg@shalby.org | www.shalby.org

CIN: L85110GJ2004PLC044667

Advice Regular exercise / biggest loss

• no other TD at present

Shalby Hospital (A Unit of Shalby Limited) Near Navyug College, Rander Road, Adajan, Surat, Gujarat, India.
Tel.: 0261 7190000 | Ext.: 851 | Mo.: 9512036046 | Email: pathology.surat@shalby.in | Web: www.shalby.org

PID : SUR0000373729 OP-001

REPORT STATUS : Interim



Patient Name : Mr Chiranjivi Ramdas Patil /	Registered On : 25-Oct-2024 09:53 AM
Lab ID : 410901925	Collected On : 25-Oct-2024 09:52 AM
Gender/Age : Male / 33 Years	DOB : 12-May-1991
Ref. By : Health Check Up Shalby	Received On : 25-Oct-2024 09:58 AM
	Sample Type : Fluoride F, Urine (PP), Fluoride PP, Urine (F)

Parameter	Result	Unit	Biological Ref. Interval
-----------	--------	------	--------------------------

PLASMA GLUCOSE LEVEL

FASTING PLASMA GLUCOSE

Plasma Glucose (F)	81 ✓	mg/dL	74 - 106
--------------------	------	-------	----------

GOD/POD (Glucose Oxidase/Peroxidase), Colorimetric

Urine Sugar (F)	ABSENT	mg/dL	Absent
-----------------	--------	-------	--------

Glucose-oxidase/peroxidase reaction

POST PRANDIAL PLASMA GLUCOSE

Plasma Glucose (PP)	85 ✓	mg/dL	Normal: 100-140 Impaired: 140 -199 Diabetic :=>200
---------------------	------	-------	---

GOD/POD (Glucose Oxidase/Peroxidase), Colorimetric

Urine Sugar (PP)	ABSENT	mg/dL	Absent
------------------	--------	-------	--------

Glucose-oxidase/peroxidase reaction

----- End of Report -----

This is an Electronically Authenticated Report.

Generated On : 25-Oct-2024 02:00 PM

Approved On : 25-Oct-2024 01:57 PM

Dr Pankaj AgrawalM.B., D.C.P
Consulting Pathologist

 Shalby Hospital (A Unit of Shalby Limited) Near Navyug College, Rander Road, Adajan, Surat, Gujarat, India.
 Tel.: 0261 7190000 | Ext.: 851 | Mo.: 9512036046 | Email: pathology.surat@shalby.in | Web: www.shalby.org

PID : SUR0000373729 OP-001

REPORT STATUS : Interim



Patient Name : Mr Chiranjivi Ramdas Patil	/	Registered On : 25-Oct-2024 09:53 AM
Lab ID : 410901925		Collected On : 25-Oct-2024 09:50 AM
Gender/Age : Male / 33 Years	DOB : 12-May-1991	Received On : 25-Oct-2024 09:57 AM
Ref. By : Health Check Up Shalby		Sample Type : EDTA Whole Blood

Parameter	Result	Unit	Biological Ref. Interval
-----------	--------	------	--------------------------

BLOOD COUNT AND INDICIES

HAEMOGLOBIN	Colorimetric Non Cyanide	14.3 ✓	g/dL	13.0 - 17.0
RBC COUNT	Electrical Impedance	5.52	mill/cmm	4.5 - 5.5
HCT	Calculated	44.3	%	40 - 50
MCV	Calculated based on the RBC histogram	80.3	fL	83 - 101
MCH	Calculated	25.9	pg	27 - 32
MCHC	Calculated	32.3	g/dL	31.5 - 34.5
RDW	Calculated	13.6	%	13.3 - 18.3

TOTAL LEUCOCYTE COUNT

Total WBC Count	Electrical Impedance	7820 ✓	cells/cmm	4000 - 10000
-----------------	----------------------	--------	-----------	--------------

DIFFERENTIAL LEUCOCYTE COUNT (Manual by Microscopy)

NEUTROPHILS	Flow Cytometry	64	%	40 - 80
LYMPHOCYTES	Flow Cytometry	28	%	20 - 40
EOSINOPHILS	Flow Cytometry	3	%	1 - 6
MONOCYTES	Flow Cytometry	5	%	2 - 10
BASOPHIL	Flow Cytometry	0	%	0 - 2

PLATELET INDICES

PLATELET COUNT	Electrical Impedance	249000 ✓	/cmm	150000 - 410000
MPV	Calculated based on PLT Histogram	8.0	fL	7.5 - 12.0

PERIPHERAL SMEAR EXAMINATION

RBCs	Normochromic and Normocytic.
WBCs	Total and differential leucocyte counts are within normal limit.
PLATELETs	Adequate in number and normal in morphology.
MALARIAL PARASITE	Malarial parasites are not seen on smear examination.

EDTA Whole Blood - Tests done on Automated Five Part Cell Counter. (WBC, RBC, MCV & Platelet count by classical impedance method, Hb by cyanide-free colorimetric method, WBC differential by Chemical dye, Flowcytometry, Semi-conductive Laser scatter Method, independent Basophil channel & other parameters calculated). All Haemograms are reviewed & confirmed microscopically.

Reference Interval: Dacie and Lewis practical haematology 11th edition.

This is an Electronically Authenticated Report.

Dr Pankaj AgrawalM.B., D.C.P.
Consulting Pathologist

Generated On : 25-Oct-2024 01:17 PM

Approved On : 25-Oct-2024 11:48 AM

Shalby Hospital (A Unit of Shalby Limited) Near Navyug College, Rander Road, Adajan, Surat, Gujarat, India.
Tel.: 0261 7190000 | Ext.: 851 | Mo.: 9512036046 | Email: pathology.surat@shalby.in | Web: www.shalby.org

PID : SUR0000373729 OP-001

REPORT STATUS : Interim



Patient Name : Mr Chiranjivi Ramdas Patil /

Registered On : 25-Oct-2024 09:53 AM

Lab ID : 410901925

Collected On : 25-Oct-2024 09:50 AM

Gender/Age : Male / 33 Years

DOB : 12-May-1991

Received On : 25-Oct-2024 09:57 AM

Ref. By : Health Check Up Shalby

Sample Type : EDTA Whole Blood

Parameter

Result

Unit

Biological Ref. Interval

BLOOD GROUP

(Tube agglutination: Forward & reverse)

ABO Type

"A"

RH Type

POSITIVE

This is an Electronically Authenticated Report.

Generated On : 25-Oct-2024 01:17 PM

Approved On : 25-Oct-2024 11:48 AM

Dr Pankaj AgrawalM.B., D.C.P.
Consulting PathologistRegd. Office: Shalby Limited, Opp. Karnavati Club, S.G. Road, Ahmedabad, Gujarat, India.
Tel.: 079 40203000 | Fax: 079 40203109 | Email: info.sg@shalby.org | Web: www.shalby.org

Page 2 of 9

We are open 24 x 7 & 365 days

 Shalby Hospital (A Unit of Shalby Limited) Near Navyug College, Rander Road, Adajan, Surat, Gujarat, India.
 Tel.: 0261 7190000 | Ext.: 851 | Mo.: 9512036046 | Email: pathology.surat@shalby.in | Web: www.shalby.org

PID : SUR0000373729 OP-001

REPORT STATUS : Interim



Patient Name : Mr Chiranjivi Ramdas Patil /	Registered On : 25-Oct-2024 09:53 AM
Lab ID : 410901925	Collected On : 25-Oct-2024 09:50 AM
Gender/Age : Male / 33 Years	DOB : 12-May-1991
Ref. By : Health Check Up Shalby	Received On : 25-Oct-2024 09:57 AM
	Sample Type : EDTA Whole Blood

Parameter	Result	Unit	Biological Ref. Interval
-----------	--------	------	--------------------------

ESR 1st hour <i>Modified Westergren Method</i>	15	mm in 1 hour	0 - 15
--	----	--------------	--------

HBA1C

HbA1c - Glycated Haemoglobin <i>Boronate Affinity Assay</i>	5.2 ✓	%	Non-diabetic: ≤ 5.6 Pre-diabetic: 5.7-6.4 Diabetic: ≥ 6.5 Therapeutic goals for glycemic control Age > 19 years Goal of therapy: < 7.0 Action suggested: > 8.0 Age < 19 years Goal of therapy: < 7.5
---	-------	---	---

Estimated Average Glucose (eAG) (mg/dL) <i>Calculated</i>	103	mg/dL
---	-----	-------

This is an Electronically Authenticated Report.

Generated On : 25-Oct-2024 01:17 PM

Approved On : 25-Oct-2024 11:48 AM

Dr Pankaj Agrawal
 M.B., D.C.P.
 Consulting Pathologist

 Shalby Hospital (A Unit of Shalby Limited) Near Navyug College, Rander Road, Adajan, Surat, Gujarat, India.
 Tel.: 0261 7190000 | Ext.: 851 | Mo.: 9512036046 | Email: pathology.surat@shalby.in | Web: www.shalby.org

PID : SUR0000373729 OP-001

REPORT STATUS : Interim



Patient Name : Mr Chiranjivi Ramdas Patil /	Registered On : 25-Oct-2024 09:53 AM
Lab ID : 410901925	Collected On : 25-Oct-2024 09:50 AM
Gender/Age : Male / 33 Years	DOB : 12-May-1991
Ref. By : Health Check Up Shalby	Received On : 25-Oct-2024 09:57 AM
	Sample Type : Serum

Parameter	Result	Unit	Biological Ref. Interval
-----------	--------	------	--------------------------

Liver Function Test**Liver Function Test**

SGPT (ALTV) <i>Multi Point Rate with P-5-P</i>	35	U/L	21 - 72
SGOT (AST) <i>Multi Point Rate with P-5-P</i>	30	U/L	17 - 59
Alkaline Phosphatase <i>PNPP, AMP Buffer</i>	118	U/L	20-50 yrs : 53 - 128 4-19 yr : 54 - 369 >=51 yr : 56 - 119
GGT <i>L-gamma-glutamyl-4-nitroanilide(glycyl)glycine Kinetic</i>	23	U/L	15 - 73
S. PROTEIN <i>Buret (Alkaline cupric sulfate), End Point</i>	7.8	g/dL	6.3 - 8.2
Albumin <i>Bromocresol Green (BCG), Colorimetric</i>	4.1	g/dL	3.5 - 5.0
S. GLOBULIN <i>Calculated</i>	3.7	g/dL	2.3 - 3.6
A/G Ratio <i>Calculated</i>	1.1	Ratio	1.0 - 2.3
Bilirubin Total <i>Azobilirubin/Dyphydime/Diazonium Salt</i>	0.6	mg/dL	0-1 day (premature) 1.0 - 8.0 0-1 day (full term) : 2.0 - 6.0 1-2 day (premature) : 6.0 - 12.0 1-2 day (full term) : 6.0 - 10.0 3-5 day (premature) : 10.0 - 14.0 3-5 day (full term) : 4.0 - 8.0 Adult : 0.2 - 1.3
Bilirubin Unconjugated <i>End-point Colorimetric (Dual wavelength spectrophotometric)</i>	0.2	mg/dL	Unconjugated bilirubin Adults: 0.0-1.1 Neonates: 0.6-10.5
Bilirubin Direct <i>Calculated</i>	0.4	mg/dL	Conjugated bilirubin and Delta bilirubin (Bilirubin covalently bound to albumin) 0.0-0.4

This is an Electronically Authenticated Report.

Generated On : 25-Oct-2024 01:17 PM

Approved On : 25-Oct-2024 11:48 AM

Dr Pankaj AgrawalM.B., D.C.P.
Consulting Pathologist

 Shalby Hospital (A Unit of Shalby Limited) Near Navyug College, Rander Road, Adajan, Surat, Gujarat, India.
 Tel.: 0261 7190000 | Ext.: 851 | Mo.: 9512036046 | Email : pathology.surat@shalby.in | Web : www.shalby.org

PID : SUR0000373729 OP-001

REPORT STATUS : Interim



Patient Name : Mr Chiranjivi Ramdas Patil /

Registered On : 25-Oct-2024 09:53 AM

Lab ID : 410901925

Collected On : 25-Oct-2024 09:50 AM

Gender/Age : Male / 33 Years

DOB : 12-May-1991

Received On : 25-Oct-2024 09:57 AM

Ref. By : Health Check Up Shalby

Sample Type : Serum

Parameter	Result	Unit	Biological Ref. Interval
-----------	--------	------	--------------------------

LIPID PROFILE

LIPID PROFILE

Cholesterol

141

mg/dL

Desirable: <200

Borderline High: 200 - 239

High >=240

Cholesterol Esterase, Oxidase, Peroxidase

SERUM TRIGLYCERIDE

136

mg/dL

Normal : <150

Borderline High : 150-199

High : 200-499

Very High : > 500

Lipase/GK/GPO/POD

HDL CHOLESTEROL DIRECT

32

mg/dL

Major risk factor for heart disease : < 40

Negative risk factor for heart disease : >= 60

Phosphotungstic Acid/MgCl2 - Enzymatic

Non HDL Cholesterol

109

mg/dL

Optimal : <130

Desirable : 130-159

Borderline high : 159-189

High : 189-220

Very High : >=220

Calculated

LDL Cholesterol

82

mg/dL

Optimal: <100

Near to above Optimal: 100 - 129

Calculated

Borderline High: 130 - 159

High: 160 - 189

Very High: > 190

VLDL

27

mg/dL

6 - 38

Calculated

LDL/dHDL

2.6

2.5 - 3.5

Calculated

Chol/dHDL

4.4

Ratio

3.5 - 5.0

Calculated

Note: Reference interval as per National Cholesterol Education Programme (NCEP) Adult Treatment Panel III Report. VLDL, CHOL/dHDL RATIO, LDL/dHDL RATIO, LDL Cholesterol, Non HDL Cholesterol are calculated parameters. Estimation of LDL by direct method is recommended when TG>400 mg/dL.

This is an Electronically Authenticated Report.

Generated On : 25-Oct-2024 01:17 PM

Approved On : 25-Oct-2024 11:48 AM

Dr Pankaj Agrawal

M.B., D.C.P
Consulting Pathologist
 Regd. Office: Shalby Limited, Opp. Karnavati Club, S.G. Road, Ahmedabad, Gujarat, India.
 Tel.: 079 40203000 | Fax: 079 40203109 | Email: info.sg@shalby.org | Web: www.shalby.org

Page 5 of 9

We are open 24 x 7 & 365 days

Shalby Hospital (A Unit of Shalby Limited) Near Navyug College, Rander Road, Adajan, Surat, Gujarat, India.
Tel.: 0261 7190000 | Ext.: 851 | Mo.: 9512036046 | Email : pathology.surat@shalby.in | Web : www.shalby.org

PID : SUR0000373729 OP-001

REPORT STATUS : Interim



Patient Name : Mr Chiranjivi Ramdas Patil /

Registered On : 25-Oct-2024 09:53 AM

Lab ID : 410901925

Collected On : 25-Oct-2024 09:50 AM

Gender/Age : Male / 33 Years

DOB : 12-May-1991

Received On : 25-Oct-2024 09:57 AM

Ref. By : Health Check Up Shalby

Sample Type : Serum

Parameter	Result	Unit	Biological Ref. Interval
-----------	--------	------	--------------------------

THYROID PROFILE (TFT)**Total T3**

111

ng/dL

87 - 178

Chemiluminescence immunoassay (CLIA)

Total T4

11.04

µg/dL

99% Reference Interval (µg/dL)
4.82 - 15.65

Chemiluminescence immunoassay (CLIA)

TSH

1.831

µIU/mL

0.38 - 5.33

Chemiluminescence immunoassay (CLIA)

TSH levels are subject to circadian variation, reaching peak levels between 2 - 4.a.m. and at a minimum between 6-10 pm . The variation is of the order of 50% .hence

time of the day has influence on the measured serum TSH concentrations.

TSH levels During Pregnancy :

First Trimester :0.1 to 2.5 µIU/mL Second Trimester : 0.2 to 3.0 µIU/mL Third trimester : 0.3 to 3.0 µIU/mL

This is an Electronically Authenticated Report.

Generated On : 25-Oct-2024 01:17 PM

Approved On : 25-Oct-2024 11:48 AM

Dr Pankaj AgrawalM.B., D.C.P
Consulting Pathologist

 Shalby Hospital (A Unit of Shalby Limited) Near Navyug College, Rander Road, Adajan, Surat, Gujarat, India.
 Tel.: 0261 7190000 | Ext.: 851 | Mo.: 9512036046 | Email: pathology.surat@shalby.in | Web: www.shalby.org

PID : SUR0000373729 OP-001

REPORT STATUS : Interim



Patient Name : Mr Chiranjivi Ramdas Patil /

Registered On : 25-Oct-2024 09:53 AM

Lab ID : 410901925

Collected On : 25-Oct-2024 09:50 AM

Gender/Age : Male / 33 Years

DOB : 12-May-1991

Received On : 25-Oct-2024 09:57 AM

Ref. By : Health Check Up Shalby

Sample Type : Serum

Parameter	Result	Unit	Biological Ref. Interval
RENAL FUNCTION TEST			
NABL Accredited Parameters			
Urea Nitrogen (BUN) <i>Urease, colorimetric</i>	12	mg/dL	9 - 20
UREA <i>Calculated</i>	26	mg/dL	19 - 43
Creatinine <i>Enzymatic - Creatinine amidohydrolase</i>	0.74	mg/dL	0.66 - 1.25
S. URIC ACID <i>Uricase/Peroxidase, Colorimetric</i>	5.5	mg/dL	3.5 - 8.5
Calcium <i>Arsenazo III dye</i>	9.6	mg/dL	8.4 - 10.2
Sodium <i>Direct Ion Selective Electrode</i>	140	mmol/L	137 - 145
S. POTASSIUM <i>Direct Ion Selective Electrode</i>	4.0	mmol/L	3.5 - 5.1
Chloride	107	mmol/L	98 - 107

This is an Electronically Authenticated Report.

Generated On : 25-Oct-2024 01:17 PM

Approved On : 25-Oct-2024 12:43 PM

Dr Pankaj Agrawal

 M.B., D.C.P.
 Consulting Pathologist

 Regd. Office: Shalby Limited, Opp. Karnavati Club, S.G. Road, Ahmedabad, Gujarat, India.
 Tel.: 079 40203000 | Fax: 079 40203109 | Email: info.sg@shalby.org | Web: www.shalby.org

Page 7 of 9

We are open 24 x 7 & 365 days

 Shalby Hospital (A Unit of Shalby Limited) Near Navyug College, Rander Road, Adajan, Surat, Gujarat, India.
 Tel.: 0261 7190000 | Ext.: 851 | Mo.: 9512036046 | Email : pathology.surat@shalby.in | Web : www.shalby.org

PID : SUR0000373729 OP-001

REPORT STATUS : Interim



Patient Name : Mr Chiranjivi Ramdas Patil /

Registered On : 25-Oct-2024 09:53 AM

Lab ID : 410901925

Collected On : 25-Oct-2024 09:50 AM

Gender/Age : Male / 33 Years

DOB : 12-May-1991

Received On : 25-Oct-2024 09:57 AM

Ref. By : Health Check Up Shalby

Sample Type : Serum

Parameter	Result	Unit	Biological Ref. Interval
-----------	--------	------	--------------------------

BIOCHEMISTRY

Phosphorus (Not in NABL Scope)

4.1

mg/dL

2.5 - 4.5

Phosphomolybdate reduction (PMA Phenol)

This is an Electronically Authenticated Report.

Generated On : 25-Oct-2024 01:17 PM

Approved On : 25-Oct-2024 11:48 AM

Dr Pankaj Agrawal

M.B., D.C.P.
Consulting Pathologist



Shalby Hospital (A Unit of Shalby Limited) Near Navyug College, Rander Road, Adajan, Surat, Gujarat, India.
Tel.: 0261 7190000 | Ext.: 851 | Mo.: 9512036046 | Email: pathology.surat@shalby.in | Web: www.shalby.org

PID : SUR0000373729	OP-001	REPORT STATUS : Interim	
Patient Name : Mr Chiranjivi Ramdas Patil	/	Registered On : 25-Oct-2024 09:53 AM	
Lab ID : 410901925		Collected On : 25-Oct-2024 09:52 AM	
Gender/Age : Male / 33 Years	DOB : 12-May-1991	Received On : 25-Oct-2024 09:57 AM	
Ref. By : Health Check Up Shalby		Sample Type : Urine	

URINE EXAMINATION

Parameter	Result	Unit	Biological Ref. Interval
Physical Examination			
Colour	Pale Yellow		Pale yellow
Transparency	Clear		Clear
Chemical Examination			
Glucose	Glucose-oxidase/peroxidase reaction Negative		Negative
Bilirubin	Azo coupling Reaction with diazonium Negative		Negative
Ketone	Sodium Nitroprusside reaction Nil		Negative
Specific Gravity	Refractometric Method - Bromthymol blue >=1.030	S.G. value	1.001 - 1.035
Blood	Peroxidase like activity of hemoglobin Negative		Negative
pH	Double Indicator principle 5.5	PH value	4.6 - 8.0
Protein	Protein Error of Indicator Principle Negative		Negative
Urobilinogen	Modified Ehrlich reaction 0.2	EU/dL	Upto 1.0 mg/dL (EU/dL)
Nitrite	Diazotization reaction of nitrite with an aromatic amine Negative		Negative
Leucocyte	Leucocyte Esterase Test Negative		Negative
Microscopic Examination			
Pus cells	0-2/hpf	/hpf	0-5/hpf
Red blood cells	Nil	/hpf	NIL/hpf
Epithelial cells	0-2/hpf	/hpf	NA
Crystals	Uric Acid		Nil
Cast	Nil		Nil
Bacteria	Nil		Nil
Amorphous	Nil		Nil
Yeast	Nil		Nil
Others	Nil		Nil

----- End of Report -----

This is an Electronically Authenticated Report.

Generated On : 25-Oct-2024 01:17 PM
Approved On : 25-Oct-2024 11:48 AM

Dr Pankaj Agrawal
Dr Pankaj Agrawal
M.B., D.C.P.
Consulting Pathologist

SHALBY HOSPITAL
NR. NAVYUG COLLAGE, RANDER ROAD
SURAT

Station
Telephone:

EXERCISE STRESS TEST REPORT

Patient Name: CHIRANJVI PATIL,
Patient ID: 373729
Height:
Weight:

DOB: 12.05.1991
Age: 33yrs
Gender: Male
Race: Asian

Study Date: 25.10.2024
Test Type: -
Protocol: BRUCE

Referring Physician: --
Attending Physician: --
Technician: --

Medications:
--

Medical History:
--

Reason for Exercise Test:
--

Exercise Test Summary

Phase Name	Stage Name	Time in Stage	Speed (km/h)	Grade (%)	HR (bpm)	BP (mmHg)	Comment
PRETEST	SUPINE	00:07	0.00	0.00	86	120/80	
	STANDING	00:06	0.80	0.00	82		
EXERCISE	STAGE 1	03:00	2.70	10.00	125	120/80	
	STAGE 2	03:00	4.00	12.00	148	130/80	
	STAGE 3	01:23	5.40	14.00	160	150/80	
RECOVERY		03:13	0.00	0.00		150/80	

The patient exercised according to the BRUCE for 7:23 min's, achieving a work level of Max. METS: 10.00. The resting heart rate of 85 bpm rose to a maximal heart rate of 160 bpm. This value represents 85% of the maximal, age-predicted heart rate. The resting blood pressure of 120/80 mmHg, rose to a maximum blood pressure of 150/80 mmHg. The exercise test was stopped due to Target heart rate achieved.

Interpretation

Summary: Resting ECG: normal.
Functional Capacity: normal.
HR Response to Exercise: appropriate.
BP Response to Exercise: normal resting BP - appropriate response.
Chest Pain: none.
Arrhythmias: none.
ST Changes: none.
Overall impression: Normal stress test.

Conclusions

TMT IS NEGATIVE FOR INDUCIBLE ISCHEMIA

Physician

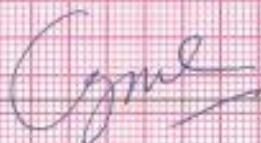

Technician

Patient ID 373729

25/10/2024

12/3835

Male

33yrs Asian

Male

Tests Keenon

Medical History:

Ref: MID - Ordering MID:

Technician: Test Type:

Contract:

BRUCE: Total Exercise Time: 07:23
 Mean HR: 160 bpm 85% of max predicted 187 bpm HR at rest: 85
 Max BP: 150/80 mmHg BP at rest: 120/80 Max RPP: 24000 mmHg²/bpm
 Maximum Workload: 10.0 METS
 Max ST: -0.50 mm, 0.60 mV/s in V6; EXERCISE STAGE 3 06:29
 Arrhythmia: A:AF; PSVCC3; ASYSTO2
 ST/HR index: 0.66 mV/bpm
 Reasons for Termination: Target heart rate achieved
 Summary: Resting ECG: normal. Functional Capacity: normal. HR Response to
 Exercise: appropriate. BP Response to Exercise: normal. Resting BP: appropriate
 response. Chest Pain: none. Arrhythmias: none. ST Changes: none. Overall
 Impression: Normal stress test.
 Conclusion: TMT IS NEGATIVE FOR INDICIBLE ISCHEMIA
 Location Number: * 0 *

Phase Name	Stage Name	Time in Stage	Speed (km/h)	Grade (%)	Workload (METS)	HR (bpm)	BP (mmHg)	RPP (mmHg ² /bpm)	VE (l/min)	ST Level (V6 mm)	Comment
PRETEST	SUPINE	00:07	0.00	0.00	1.0	86	120/80	10320	0	0.35	
	STANDING	00:06	0.80	0.00	1.0	82			0	0.35	
	STAGE 1	03:09	2.70	10.00	4.6	125	120/80	15060	0	0.10	
EXERCISE	STAGE 2	03:00	4.00	12.00	7.0	148	130/80	19240	0	-0.10	
	STAGE 3	01:23	5.40	14.00	10.0	160	150/80	24000	0	-0.45	
	RECOVERY	03:13	0.00	0.00	1.0		150/80		0	0.00	

87 bpm
120/80 mmHg

12-Lead Report
PRETEST
STANDING
00:48

BRE/C/E
0.0 km/h
0.0 %

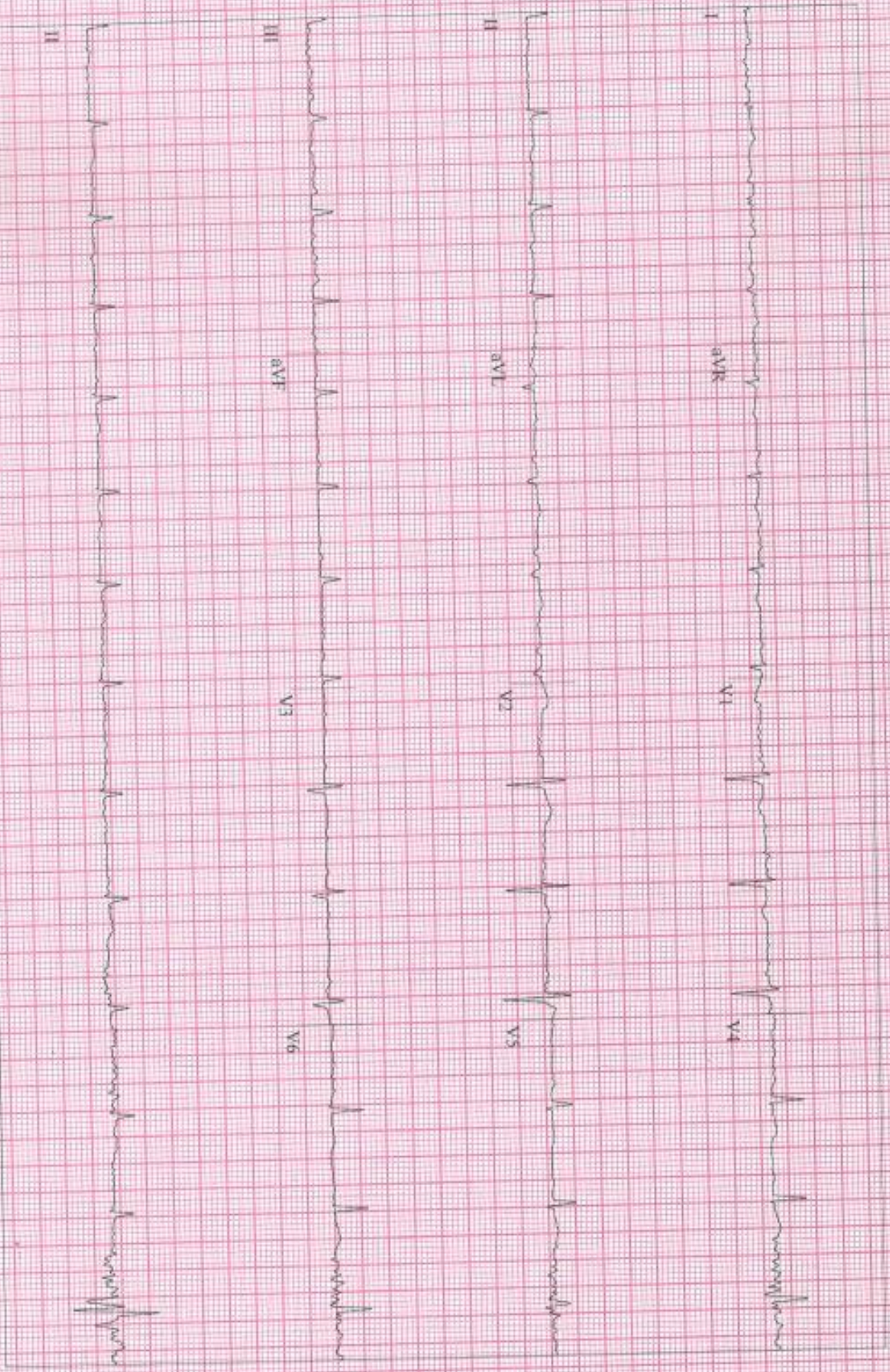

GE CardioSoft V6.73 (2)
25 mm/s 10 mm/mV 50Hz 0.01 - 20Hz S+ HR(V2,V1)

Start of Test: 12:38:50

123 bpm
120/80 mmHg



CHIRANJIVI PATIL,

Patient ID: 373729

25.10.2024

12:44:44

12-lead Report

EXERCISE

STAGE 2

05:50

BRUCE

4.0 km/h

12.0%

SHALBY HOSPITAL



GE CardioSoft V6.73 (2)
25 mm/s 10 mm/mV 50Hz 0.01 - 20Hz S+ HR(V2, V1)

Start of Test: 12:38:35

160 bpm
150/80 mmHg

12-Lead Report (PEAK EXERCISE)
EXERCISE STAGE 3
07:23

BRIDGE
5.4 km/h
44.0 %

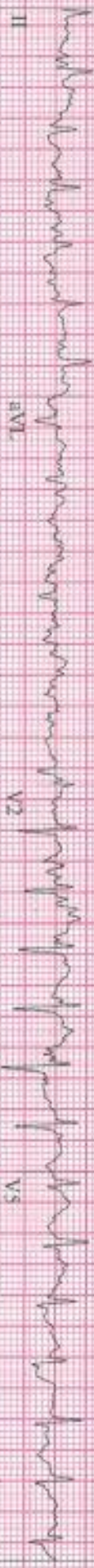
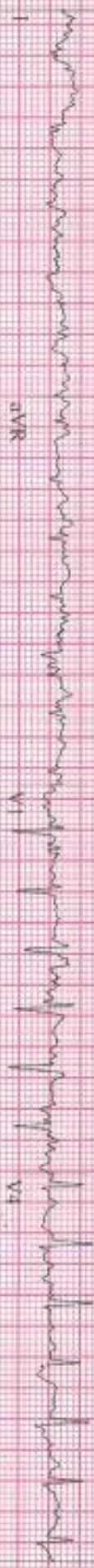

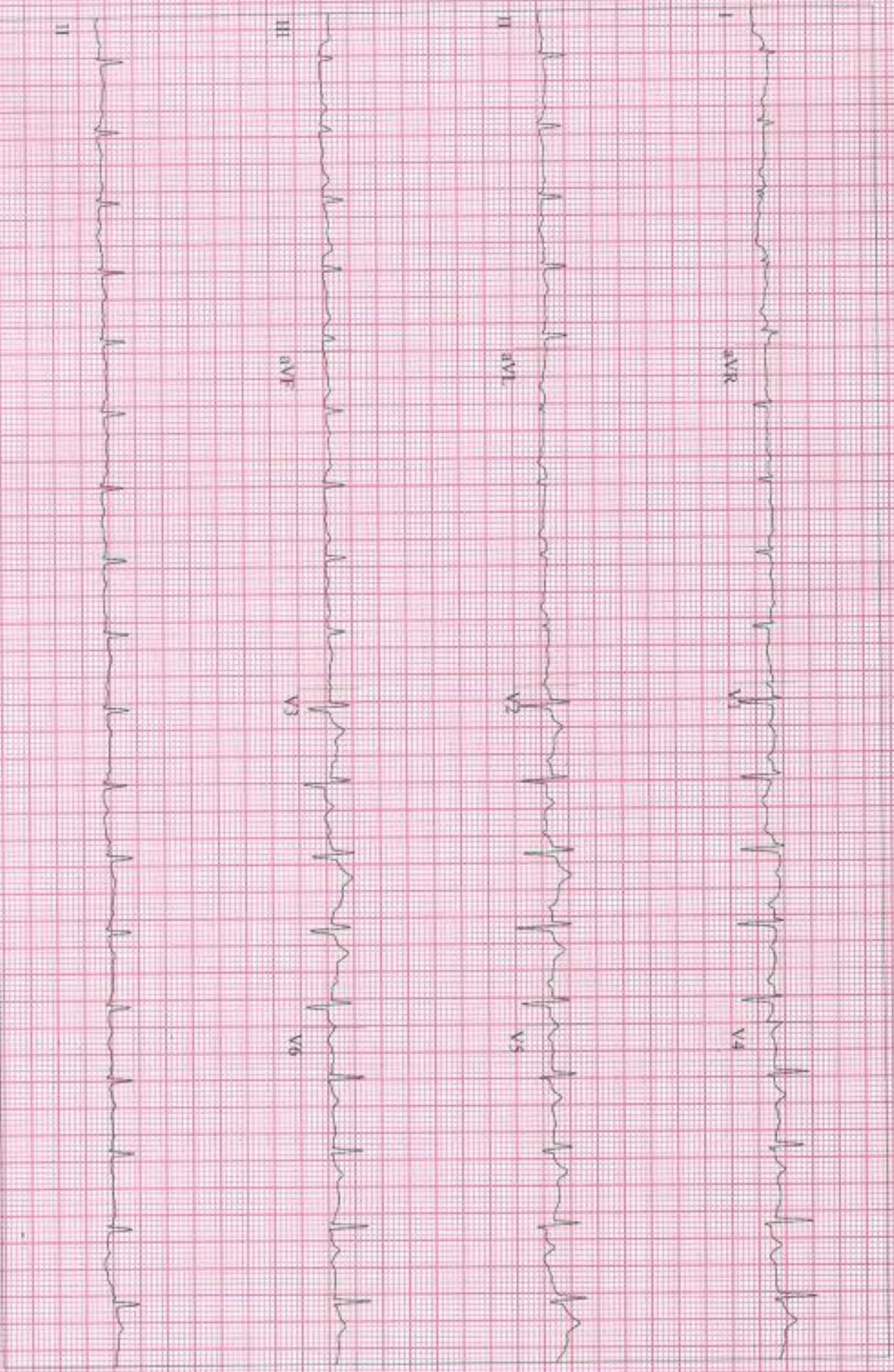

74 bpm

12-lead Report

RECOVERY

#1

01:50

BRUCE

0.0 km/h

0.0 %

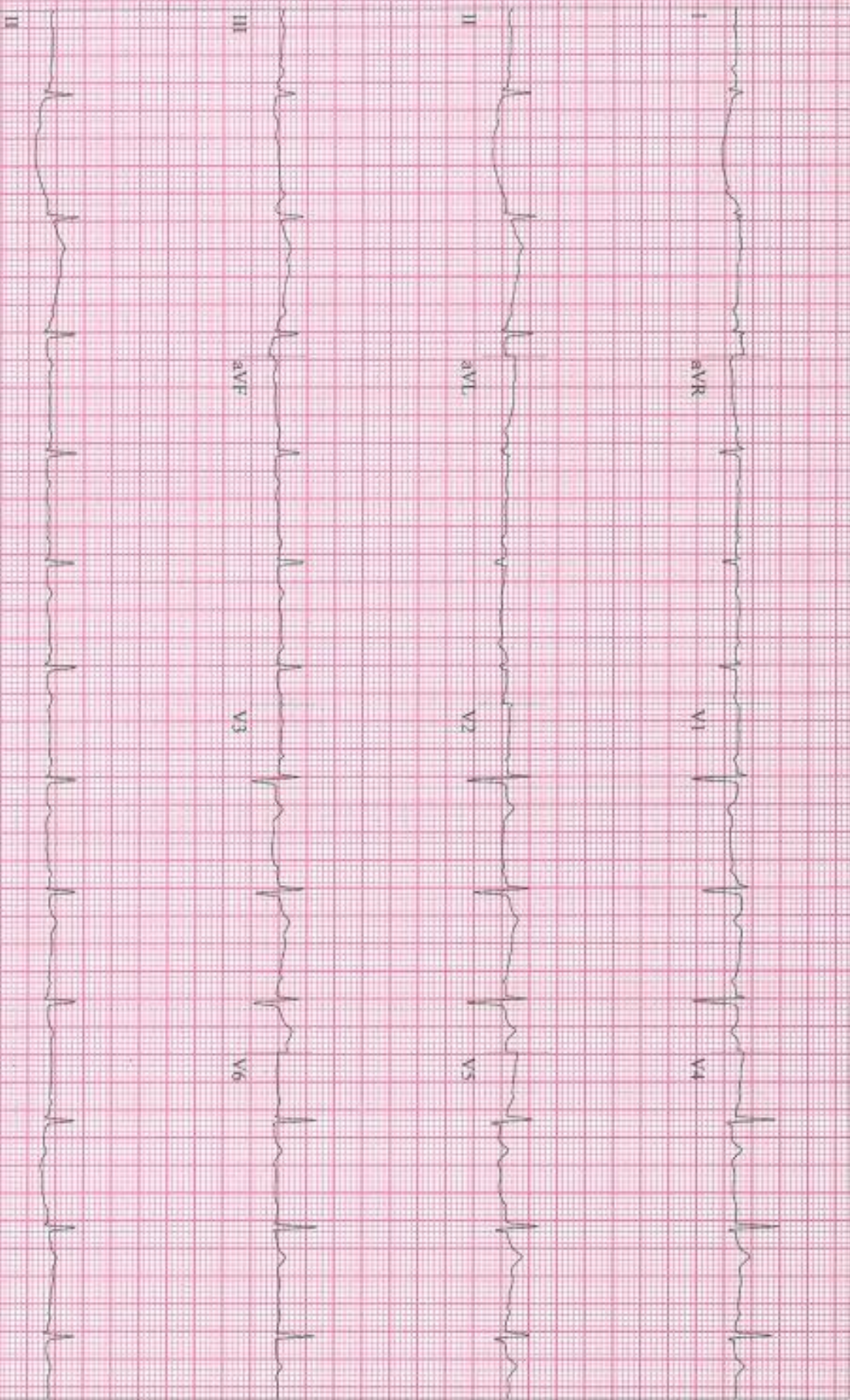

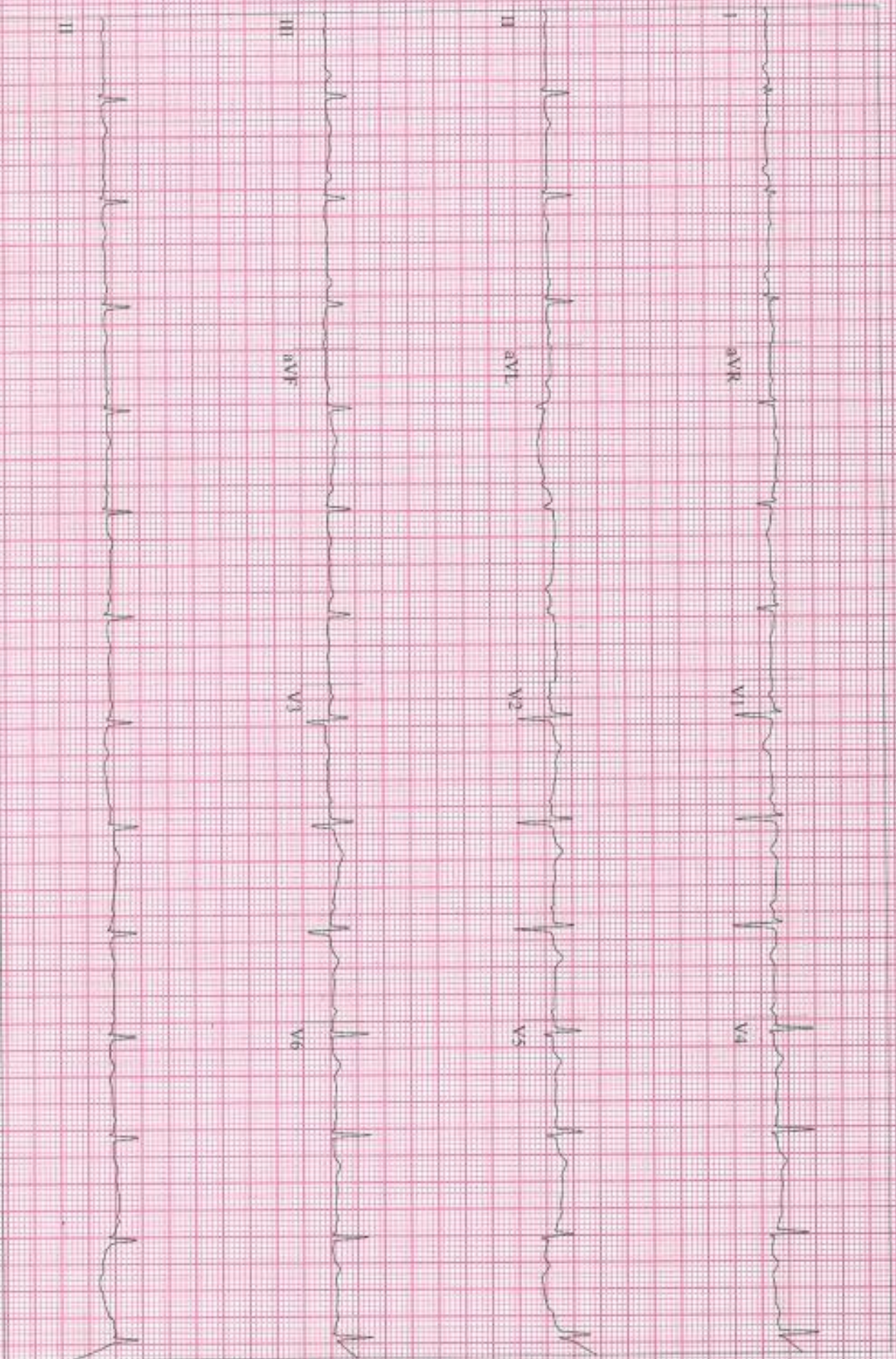

Patient ID:	SUR0000373729	Patient Name:	CHIRANJIVI R PATIL
Age:	33 Years	Sex:	M
Accession Number:	10621OP	Modality:	DX
Referring Physician:	DR SHALBY	Study:	CHEST PA
Study Date:	25-Oct-2024		

CHEST X-RAY (PA)

Both lung fields appear normal.

No evidence of consolidation or cavitation is seen.

Both costo-phrenic angles appear clear.

Cardiac size is within normal limits.

Both domes of diaphragm appear normal.

Bony thoracic cage and soft tissue shadow appear normal.

IMPRESSION:

- No significant abnormality seen.

Thanks for referral.

DR. ASHUTOSH GANDHI
DMRD (Radiodiagnosis)
G-14916

SHALBY HOSPITAL, SURAT

Near Navyug College, Rander Road, Adajan, Surat, Gujarat, India. | Ph: 0261-7190000 | Email: info.surat@shalby.org

SHALBY LIMITED

Regd. Office: Opp. Karnavati Club, S. G. Road, Ahmedabad - 380 015, Gujarat, India.

Corp. Office: B-301 & 302, Mondeal Heights, Opp. Karnavati Club, S. G. Road, Ahmedabad - 380 015, Gujarat, India

Tel: 079 40203000 | Fax: 079 40203109 | info.sg@shalby.org | www.shalby.org

CIN: L85110GJ2004PLC044667

Patient Name: CHIRANJIVI RAMDAS PATIL		UHID: SUR0000373729	
Age / Sex: 33 Yrs. / Male		Study:	USG Abdomen + Pelvis
Referred By:	Dr. at shalby Hospital	Date: 25.10.2024	

ULTRASOUND OF ABDOMEN AND PELVIS (TAS)

Liver is normal in size shows grade I fatty changes. No focal lesion seen. The Hepatic veins appear normal. No evidence of dilated I.H.B.R. Portal vein appears normal.

Gall bladder is well distended and appears normal. No evidence of calculi seen. Wall appears normal. No pericholecystic fluid seen. CBD appears normal.

Pancreas appears normal in size and echotexture.

Spleen appears normal in size and appearance. No focal lesion seen.

Right kidney It shows normal echotexture and corticomedullary differentiation. There is no evidence of scarring, hydronephrosis or calculi.

Left kidney It shows normal echotexture and corticomedullary differentiation. There is no evidence of scarring, hydronephrosis or calculi.

Urinary bladder well distended and appears normal. No evidence of any intraluminal mass or calculi.

Prostate is normal in size and measures 21 x 29 x 27 mm (Approx. vol- 9 cc). It has smooth outlines and normal reflectivity.

No ascites is seen. No abnormal bowel wall thickening and dilatation seen.

IMPRESSION:

- Grade I fatty liver.

Thanks for referral.



DR. ASHUTOSH GANDHI
DMRD (Radiodiagnosis)
G-14916

SHALBY HOSPITAL, SURAT

Near Navyug College, Rander Road, Adajan, Surat, Gujarat, India. | Ph.: 0261-7190000 | Email: info.surat@shalby.org

SHALBY LIMITED

Regd. Office: Opp. Karnavati Club, S. G. Road, Ahmedabad - 380 015, Gujarat, India.

Corp. Office: B-301 & 302, Mondeal Heights, Opp. Karnavati Club, S. G. Road, Ahmedabad - 380 015, Gujarat, India

Tel: 079 40203000 | Fax: 079 40203109 | info.sg@shalby.org | www.shalby.org

CIN: L85110GJ2004PLC044667





Pre - op

Post- op

Health Check-up

Date : 25-10-24

Patient Reg. No. : _____

Patient Name : Chisangivi Patil Age / Sex : 33

Address : _____

Complaints :

Pain : _____

Bleeding gums : _____

Sensitivity : _____

Swelling : _____

Pus Discharge : _____

Medical History :

Hypertension : _____ DM _____ Acidity _____ Pregnancy : _____

Bleeding Disorders : _____ Asthma : _____ Allergy : _____

Past Surgical Intervention : _____

Any Medication :

On Examination :

Abscess : _____ Food lodgement : _____

Periodontitis : _____ Gingivitis : _____

Missing Teeth : _____ Mobility : _____

Treatment Advised :

Scaling : Sitzings 1 2 3 Deep Perio Surgery : _____

Restoration : _____ Class V Fillings : _____

RCT : _____ Extraction : _____

Dentures : _____ Partial Denture : _____

Implants : _____ Crown & Bridge Present : _____

Crown / Bridge Replacement :

Advised Crown / Bridge :

Advised X - Ray / O.P.G. :

Some Golden Rules :

1. Brush your teeth twice a day.
2. Floss your teeth daily.
3. Gargle forcefully after each meal.
4. Visit your dentist twice a year.
5. Any dental treatment should be performed in an well maintained.

hygienic setup using "autoclaved" instruments & "sterilized pouch" facility.

After knee replacement any treatment should be done under "Antibiotic Coverage"

Adv: Scaling

Dr. Darshini V. Shah

Dr. Darshini V. Shah
(Consultant Dental Surgeon)

ID:
 Name:
 Sex: M
 Birth date: / / years
 Weight: kg
 Height: cm

1100 Sinus rhyt
9110 ** normal ECG **

Medication:
 Symptoms:
 History:
 Heart rate: 63 bpm
 PR int: 174 ms
 PRS dur: 70 ms
 QT/QTc(E) int: 382/390 ms
 +/-QRS/T axis: 22/19/-4
 TV5/SV1 amp: 0.98/0.89 mV
 TV5+SV1 amp: 1.88 mV

Chitangivi R. Patil 33/M

Unconfirmed Report
Reviewed by:

R

10 mm/mV

10 mm/mV 25 mm/s Filter: H50 d 100 Hz

