



ભારત સરકાર
Government of India

ભારતીય વિશિષ્ટ ઓળખ પ્રાધિકરણ
Unique Identification Authority of India

નામોંકન ક્રમ સંખ્યા / Enrollment No.: 0648/00243/66461

To
વિશાલકુમાર જયેશભાઈ ગુલાની
Vishalkumar Jayeshbhai Gulani
S/O Jayeshbhai Gulani,
3682, Omkareshwar Society,
Near Mohan Park, Devsar Bilimora Taluka Gandevi,
VTC: Devsar,
PO: Devsar,
District: Navsari,
State: Gujarat,
PIN Code: 396380,
Mobile: 9925568039

125069166



MG250691661F1

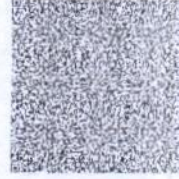

આપનો આધાર નંબર / Your Aadhaar No. :

8963 7073 8851

મારો આધાર, મારી ઓળખ



ભારત સરકાર
Government of India



Issue Date : 13/01/2014



વિશાલકુમાર જયેશભાઈ ગુલાની
Vishalkumar Jayeshbhai Gulani
જન્મ તારીખ / DOB : 15/05/1991
પુરુષ / Male

8963 7073 8851

મારો આધાર, મારી ઓળખ



માહિતી

- આધાર ઓળખનો પુરાવો છે, નાગરિકતાનો નથી.
- ઓળખ ચકાસવા માટે સુરક્ષિત QR કોડ / ઓફલાઇન XML / ઓનલાઇન પ્રમાણીકરણનો ઉપયોગ કરવો.

INFORMATION

- Aadhaar is a proof of identity, not of citizenship.
- Verify identity using Secure QR Code / Offline XML / Online Authentication.

- આધાર સમગ્ર દેશમાં માન્ય છે.
- આધાર આપને સરકારી અને બિન સરકારી વિવિધ સેવાઓને સરળતાથી મેળવવામાં મદદરૂપ થાય છે.
- આધારમાં તમારો મોબાઇલ નંબર અને ઈમેલ આઈડી અદ્યતન રાખો.
- તમારા સ્માર્ટફોનમાં આધાર રાખો - mAadhaar એપ્લિકેશનનો ઉપયોગ કરો.
- Aadhaar is valid throughout the country.
- Aadhaar helps you avail various Government and non-Government services easily.
- Keep your mobile number & email ID updated in Aadhaar.
- Carry Aadhaar in your smart phone – use mAadhaar App.



ભારતીય વિશિષ્ટ ઓળખ પ્રાધિકરણ
Unique Identification Authority of India



Print Date : 13/12/2021
સરનામું: જયેશભાઈ ગુલાની, 3682, ઓમકારેશ
ર સોસાયટી, મોહન પાર્ક પાસે, દેવસર
બીલીમોરા તાલુકા ગણદેવી, દેવસર, નવસારી,
ગુજરાત, 396380

Address: S/O Jayeshbhai Gulani, 3682,
Omkareshwar Society, Near Mohan Park,
Devsar Bilimora Taluka Gandevi, Devsar
(ct), Navsari, Gujarat, 396380

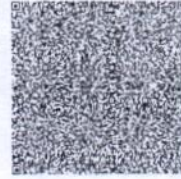

8963 7073 8851



1947



help@uidai.gov.in



www.uidai.gov.in



बैंक ऑफ बड़ोदा
Bank of Baroda



नाम

विशाल जयेशकुमार गुलानी

Name

VISHAL JAYESHKUMAR GULANI

जारीकारी कूट क्र.

E.C. No.

116331

D-K

जारीकारी अधिकारी

Issuing Authority

G. J. Gulani

धारक के हस्ताक्षर

Signature of Holder

प्रति,

समन्वयक,

Mediwheel (Arcofemi Healthcare Limited)

हेल्पलाइन नंबर: 011-41195959

महोदय/ महोदया,

विषय: बैंक ऑफ़ बड़ौदा के कर्मचारियों के लिए वार्षिक स्वास्थ्य जांच।

हम आपको सूचित करना चाहते हैं कि हमारे कर्मचारी जिनका विवरण निम्नानुसार हैं हमारे करार के अनुसार आपके द्वारा उपलब्ध कराई गई कैशलेस वार्षिक स्वास्थ्य जांच सुविधा का लाभ लेना चाहते हैं।

	कर्मचारी विवरण
नाम	MR. GULANI VISHALKUMAR JAYESHKUMAR
क.कू.संख्या	116331
पदनाम	HEAD CASHIER "E"_II
कार्य का स्थान	GANDEVI
जन्म की तारीख	15-05-1991
स्वास्थ्य जांच की प्रस्तावित तारीख	13-01-2024
बुकिंग संदर्भ सं.	23M116331100081918E

यह अनुमोदन/ संस्तुति पत्र तभी वैध माना जाएगा जब इसे बैंक ऑफ़ बड़ौदा के कर्मचारी आईडी कार्ड की प्रति के साथ प्रस्तुत किया जाएगा। यह अनुमोदन पत्र दिनांक 03-01-2024 से 31-03-2024 तक मान्य है। इस पत्र के साथ किए जाने वाले चिकित्सा जांच की सूची अनुलग्नक के रूप में दी गई है। कृपया नोट करें कि उक्त स्वास्थ्य जांच हमारी टाई-अप व्यवस्था के अनुसार कैशलेस सुविधा है। हम अनुरोध करते हैं कि आप हमारे कर्मचारी के स्वास्थ्य जांच संबंधी आवश्यकताओं पर उचित कार्रवाई करें तथा इस संबंध में अपनी सर्वोच्च प्राथमिकता तथा सर्वोत्तम संसाधन उपलब्ध कराएं। उपर्युक्त सारणी में दी गई कर्मचारी कूट संख्या एवं बुकिंग संदर्भ संख्या का उल्लेख अनिवार्य रूप से इनवॉइस में किया जाना चाहिए।

हम इस संबंध में आपके सहयोग की अपेक्षा करते हैं।

भवदीय,

हस्ता/-

(मुख्य महाप्रबंधक)

मानव संसाधन प्रबंधन विभाग

बैंक ऑफ़ बड़ौदा

(नोट: यह कंप्यूटर द्वारा जनरेट किया गया पत्र है। हस्ताक्षर की आवश्यकता नहीं है। कृपया किसी भी स्पष्टीकरण के लिए Mediwheel (Arcofemi Healthcare Limited) से संपर्क करें।)



YASHFEEN CARDIAC HOSPITAL™

At. & Po. Viraval, Navsari. 396 445. Phone (H) (02637) 235725

Website : www.yashfeenhospital.in E-mail : info@yashfeenhospital.in
(For Laboratory Reports Only)



Patient Name : VISHALKUMAR JAYESHBHAI GULANI Age : 33 Years Sex : M
Ref By Dr. : ON DUTY M.O. Area : Bilimora Date : 13/01/2024
Sample Time : 13/01/2024 10:03 No : 25 Time : 3:38PM

HAEMOGRAM

Test	Findings	UOM	Normal Range
HAEMOGLOBIN	13.7	gm/dl	M-13.5-17.0 gm/dl F-11.5-15.5 gm/dl
HAEMOGRAM			
RED BLOOD CELL	5.05	10 ⁶ /μL	3.76-5.70
TOTAL LEUCOCYTE COUNT	5700	cells/cumm	4,000-11,000cells/cumm
Differential Count			
Neutrophil	40	%	40-75 %
Lymphocytes	50	%	20-40 %
Eosinophil	4	%	01-06 %
Monocytes	6	%	02-10 %
Basophils	0	%	00-00 %
PLATELET COUNT	242000	lacs/cumm	1.5-5.5 Lacs/cumm
RBC INDICES			
P.C.V.	41.6	%	Male-40-56%, Female-37-47%
M.C.V.	82.4	cu/microns	76.0-94.0
M.C.H.	27.2	pg	27.0-30.0
M.C.H.C.	33.0	-	30.0-35.0
BLOOD GROUP	" B "	-	-
RH FACTOR	POSITIVE	-	-
E.S.R.(1 hour)	2	mm/hr.	Male-5-10 mm/hr, Female-5-20 mm/hr

Remarks

Designed By : Sarita Infotech Pvt. Ltd., Navsari

Dr. PIYUSH B. CHAUDHARI
M.D. Medicine
Reg. No. G-21518
Yashfeen Cardiac Hospital

Signature
Technician

Thanks for Reference



YASHFEEN CARDIAC HOSPITAL™

At. & Po. Viraval, Navsari. 396 445. Phone (H) (02637) 235725

Website : www.yashfeenhospital.in E-mail : info@yashfeenhospital.in
(For Laboratory Reports Only)



Patient Name : VISHALKUMAR JAYESHBHAI GULANI Age : 33 Years Sex : M
Ref By Dr. : ON DUTY M.O. Area : Bilimora Date : 13/01/2024
Sample Time : 13/01/2024 10:03 No : 25 Time : 3:38PM

BLOOD SUGAR TEST REPORT

Test	Findings	UOM	Normal Range
FASTING BLOOD SUGAR	90.1	mg/dL	70-110 mg/dL
FASTING URINE SUGAR	NIL	-	NIL
POSTPANDRIAL BLOOD SUGAR	96.0	mg/dL	70-140 mg/dL
POSTPANDRIAL URINE SUGAR	NIL	-	NIL



Dr. PIYUSH B. CHAUDHARI
M.D. Medicine
Reg. No. G-21518

Remarks

Designed By : Sarita Infotech Pvt. Ltd., Navsari

Yashfeen Cardiac Hospital

signature
Technician

Thanks for Reference



YASHFEEN CARDIAC HOSPITAL™

At. & Po. Viraval, Navsari. 396 445. Phone (H) (02637) 235725

Website : www.yashfeenhospital.in E-mail : info@yashfeenhospital.in
(For Laboratory Reports Only)



Patient Name : VISHALKUMAR JAYESHBHAI GULANI Age : 33 Years Sex : M
Ref By Dr. : ON DUTY M.O. Area : Bilimora Date : 13/01/2024
Sample Time : 13/01/2024 10:03 No : 25 Time : 3:38PM

LIPID PROFILE TEST REPORT

Test	Findings	UOM	Normal Range
S.CHOLESTEROL	188.5	mg/dL	<200:Desirable, 200-239:Borderline High, >=240:High
HDL CHOLESTEROL	31.8	mg/dL	<40:Low(High Risk), >=60:High(Low Risk)
LDL CHOLESTEROL	161.7	mg/dL	<100.0: Optimal, 100.0-129.0: Nearoptimal/ Aboveoptimal, 130.0-159.0:Borderline High, 160.0-189.0:High, >=190.0:Very High
VLDL CHOLESTEROL	-	mg/dL	Upto 40.0 mg/dL
S.TRIGLYCERIDES	136.6	mg/dL	<150.0:Normal, 150.0-199.0:Borderline high, 200.0-499.0:High, >=500.0:Very High
CHOL/ HDL RATIO	-	mg/dL	LESS THAN 5.0
LDL/ HDL RATIO	-	mg/dL	LESS THAN 5.0
REMARK	<u>SOME LIPIDS ARE HIGH - SO DERIVED PARAMETERS ARE NOT GIVEN</u>		



Dr. PIYUSH B. CHAUDHARI
M.D. Medicine
Reg. No. G-21518

Remarks

Designed By : Sarita Infotech Pvt. Ltd., Navsari

Yashfeen Cardiac Hospital

signature

Technician

Thanks for Reference



YASHFEEN CARDIAC HOSPITAL™

At. & Po. Viraval, Navsari. 396 445. Phone (H) (02637) 235725

Website : www.yashfeenhospital.in E-mail : info@yashfeenhospital.in
(For Laboratory Reports Only)



Patient Name : VISHALKUMAR JAYESHBHAI GULANI Age : 33 Years Sex : M
Ref By Dr. : ON DUTY M.O. Area : Bilimora Date : 13/01/2024
Sample Time : 13/01/2024 10:04 No : 25 Time : 3:39PM

LIVER FUNCTION TEST REPORT

Test	Findings	UOM	Normal Range
TOTAL BILIRUBIN	0.4	mg/dL	0-1.0 mg/dL
DIRECT BILIRUBIN	0.2	mg/dL	0-0.8 mg/dL
INDIRECT BILIRUBIN	0.2	mg/dL	0-0.2 mg/dL
SGPT	41.8	U/L	Below 40.0 U/L
S.ALKALINE PHOSPHATASE	66.0	U/L	Child-170.0-515.0 U/L, Adults-37.0-147.0 U/L
TOTAL PROTEIN	6.8	g/dl	6.0-8.0 g/dl
ALBUMIN	4.5	g/dl	3.0-5.0 g/dl
GLOBULIN	2.3	g/dl	3.0-3.5 g/dl
A/G	2.0	g/dl	
SGOT	24.4	U/L	Below 40.0 U/L



Dr. PIYUSH B. CHAUDHARI
M.D. Medicine
Reg. No. G-21513

Remarks

Designed By : Sarita Infotech Pvt. Ltd., Navsari

Yashfeen Cardiac Hospital

signature
Technician

Thanks for Reference



YASHFEEN CARDIAC HOSPITAL™

At. & Po. Viraval, Navsari. 396 445. Phone (H) (02637) 235725

Website : www.yashfeenhospital.in E-mail : info@yashfeenhospital.in
(For Laboratory Reports Only)



Patient Name : VISHALKUMAR JAYESHBHAI GULANI Age : 33 Years Sex : M
Ref By Dr. : ON DUTY M.O. Area : Bilimora Date : 13/01/2024
Sample Time : 13/01/2024 10:04 No : 25 Time : 3:39PM

HAEMOGLOBIN A1 C ESTIMATION

Test	Findings	UOM	Normal Range
Hb A1C	5.3	%	>8 :Action Suggested, 7-8 :Good Control, <7 :Goal, 6-7 :Near Normal Glycemia, <6 :Non-diabetic Level
Technique METHOD - HPLC			
Mean Blood Glucose	104.2	mg/dL	



[Signature]
Dr. PRAKASH B. CHAUDHARI
M.D. Medicine
Reg. No. G-21513

Remarks

Designed By : Sarita Infotech Pvt. Ltd., Navsari

Yashfeen Cardiac Hospital

[Signature]
signature

Technician

Thanks for Reference



YASHFEEN CARDIAC HOSPITAL™

At. & Po. Viraval, Navsari. 396 445. Phone (H) (02637) 235725

Website : www.yashfeenhospital.in E-mail : info@yashfeenhospital.in
(For Laboratory Reports Only)



Patient Name : VISHALKUMAR JAYESHBHAI GULANI Age : 33 Years Sex : M
Ref By Dr. : ON DUTY M.O. Area : Bilimora Date : 13/01/2024
Sample Time : 13/01/2024 10:04 No : 25 Time : 3:39PM

GGT TEST REPORT

Test	Findings	UOM	Normal Range
SERUM GGT	32	U/L	10.0-71.0 U/L



[Signature]
Dr. PUNUSH B. CHAUDHARI
M.D. Medicine
Reg. No. G-21511

Remarks

Designed By : Sarita Infotech Pvt. Ltd., Navsari

Yashfeen Cardiac Hospital

[Signature]
signature
Technician

Thanks for Reference



YASHFEEN CARDIAC HOSPITAL™

At. & Po. Viraval, Navsari. 396 445. Phone (H) (02637) 235725

Website : www.yashfeenhospital.in E-mail : info@yashfeenhospital.in
(For Laboratory Reports Only)



Patient Name : VISHALKUMAR JAYESHBHAI GULANI Age : 33 Years Sex : M
Ref By Dr. : ON DUTY M.O. Area : Bilimora Date : 13/01/2024
Sample Time : 13/01/2024 10:04 No : 25 Time : 3:39PM

BIOCHEMICAL TEST REPORT

Test	Findings	UOM	Normal Range
BLOOD UREA NITROGEN	7.5	mg/dL	4.7-23.0 mg/dL
S.CREATININE	0.6	mg/dL	Male-0.9-1.4 mg/dL, Female-0.8-1.2 mg/dL
S.URIC ACID	6.1	mg/dL	Male:3.5-7.2 mg/dL, Female:2.6-6.0 mg/dL



[Signature]
Dr. PRAKASH B. CHAUDHARI
M.D. Medicine
Reg. No. G-21513

Remarks

Designed By : Sarita Infotech Pvt. Ltd., Navsari

Yashfeen Cardiac Hospital

[Signature]
signature

Technician

Thanks for Reference



YASHFEEN CARDIAC HOSPITAL™

At. & Po. Viraval, Navsari. 396 445. Phone (H) (02637) 235725

Website : www.yashfeenhospital.in E-mail : info@yashfeenhospital.in
(For Laboratory Reports Only)



Patient Name : VISHALKUMAR JAYESHBHAI GULANI Age : 33 Years Sex : M
Ref By Dr. : ON DUTY M.O. Area : Bilimora Date : 13/01/2024
Sample Time : 13/01/2024 10:04 No : 25 Time : 3:39PM

THYROID FUNCTION TEST REPORT

Test	Findings	UOM	Normal Range
T3 (TRIODOTHYRONINE)	1.38	ng/ml	Newborns:0.73-2.88, 6 Days-3 Months:0.80-2.75, 4-12Months:0.86-2.65, 1-6 Years:0.92-2.48, 7-11 Years:0.93-2.31, 12-20Years:0.91-2.18, Adults:0.80-2.00
T4(THYROXINE)	8.08	µg/dl	Newborns:5.04-18.5, 6 Days-3 Months:5.41-17.0, 4-12 Months:5.67-16.0, 1-6 Years:5.95-14.7, 7-11 Years:5.99-13.8, 12-20 Years:5.91-13.2, Adults:5.10-14.1
TSH	1.85	µIU/ml	Newborns:0.70-15.2, 6 Days-3 Months:0.72-11.0, 4-12 Months:0.73-8.35, 1-6 Years:0.70-5.97, 7-11 Years:0.60-4.84, 12-20 Years:0.51-4.30, Adults:0.27-4.20

TECHNIQUE

ELECTROCHEMILUMINESCEN
CE



Dr. PIYUSH B. CHAUDHARI
M.D. Medicine
Reg. No. G 21513

Remarks

Designed By : Sarita Infotech Pvt. Ltd., Navsari

Yashfeen Cardiac Hospital

Signature

Technician

Thanks for Reference



YASHFEEN CARDIAC HOSPITAL™

At. & Po. Viraval, Navsari. 396 445. Phone (H) (02637) 235725

Website : www.yashfeenhospital.in E-mail : info@yashfeenhospital.in
(For Laboratory Reports Only)



Patient Name : VISHALKUMAR JAYESHBHAI GULANI Age : 33 Years Sex : M
Ref By Dr. : ON DUTY M.O. Area : Bilimora Date : 13/01/2024
Sample Time : 13/01/2024 10:04 No : 25 Time : 3:39PM

ROUTINE URINE ANALYSIS

Test	Findings	UOM	Normal Range
PHYSICAL EXAMINATION			
Quantity	-	-	-
Colour	YELLOW	-	-
Appearance	CLEAR	-	-
Reaction	ACIDIC	-	-
Sp. Gravity	1.003	-	-
CHEMICAL EXAMINATION			
U.Albumin	NIL	-	-
Sugar	NIL	-	-
Acetone	NIL	-	-
Bile Salt	NIL	-	-
Bile Pigment	NIL	-	-
Occult Blood	NIL	-	-
MICROSCOPIC EXAMINATION			
Pus Cells	1-2	/hpf	-
Epithelial cells	1-2	/hpf	-
Red cells	ABSENT	/hpf	-
Casts	-	/hpf	-
Crystals	-	/hpf	-
Others	-	/hpf	-



Dr. PIYUSH B. CHAUDHARI
M.D. Medicine
Reg. No. G-21813

(Signature)

Signature

Remarks

Designed By : Sarita Infotech Pvt. Ltd., Navsari

Yashfeen Cardiac Hospital

Thanks for Reference

Technician

ECG REPORT

ID : 8 vishalkumar 33Years Male

HR : 65 bpm
P : 98 ms
PR : 129 ms
QRS : 84 ms
QT/QTc : 392/409 ms
P/QRS/T : 12/92/22 °
RV5/SV1 : 1.335/0.423 mV

Diagnosis Information:
Sinus Rhythm
Right Axis Deviation

Dr. PIYUSH B. CHAUDHARI
M.D. Medicine
Reg. No. G-21518



Report Confirmed by:

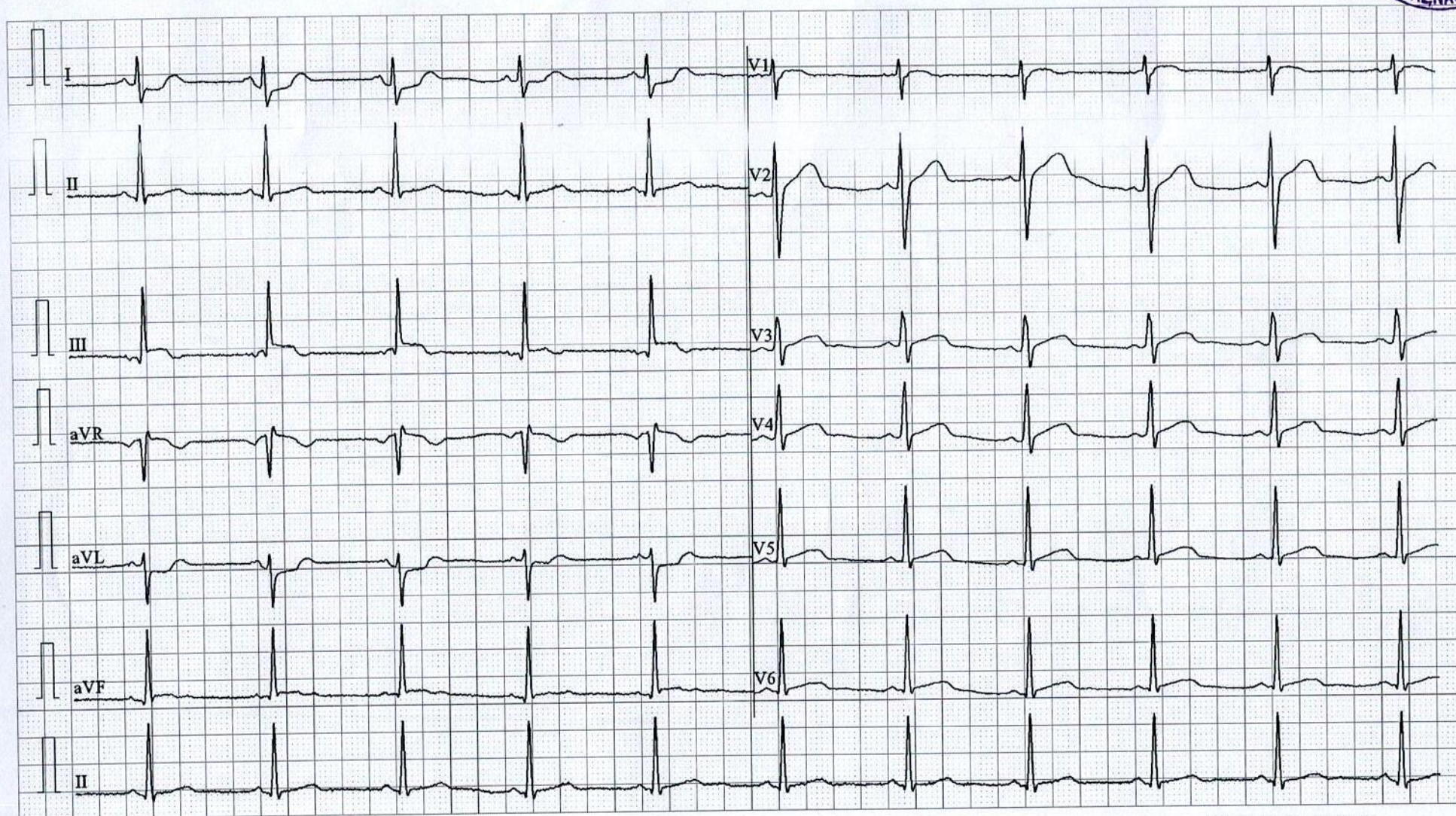

YASHFEEN IMAGING & RADIOLOGY DEPARTMENT

MANAGED BY :- YASHFEEN FOUNDATION

VIRAVAL, NAVSARI. 396 445. PHONE : (H) (02637) 235725

Website : www.yashfeenhospital.in E-mail : info@yashfeenhospital.in

Name	VISHALKUMAR J. GULANI	Age	33Y/M
Ref by Dr	SELF	Date	13/01/2024

USG ABDOMEN (SCREENING)

Liver appears normal in size & shape with bright echopattern.
No e/o focal lesion. IHBR appear normal.
PV and CBD appear normal.

Gall bladder appears distended & normal in shape & size. No e/o calculus or mass seen.
Walls appear normal.

Pancreas appears normal in size and echogenicity. No e/o focal or diffuse lesion.

Spleen appears normal in size and shows normal echopattern. No e/o focal lesion.

Both Kidneys appear normal in size and echopattern. CM Differentiation is preserved.
No e/o calculus or hydronephrosis on either side.
Perirenal spaces appear normal on either side.
Suprarenal regions appear normal on either side. No e/o mass lesion.

Bladder is empty (due to non-compliance of patient). Adv: Follow up USG with normally distended bladder.

RIF region appears normal.

No e/o ascites.

IMPRESSION:

Grade II fatty changes in liver.



Dr. DHARMESH DESAI

(M.D. Radiology)

Reg. No. G - 45284

Dr. Dharmesh Desai
YASHFEEN GROUP HOSPITAL
MD

Please contact immediately for any typographical error.

This is only professional opinion, not a final diagnosis. Kindly correlate clinically. Not valid for medical/legal purposes.



YASHFEEN CARDIAC HOSPITAL

EYE DEPARTMENT

Chief Complaint :

Roohi Cheeky

Medical History : DM / HT / Asthama / Allergy / Heart / Thyroid / TB / Anticoagulants

Family History :

Past Ocular History :

Ocular Trauma :

Visual Acuity :

6/12
6/9

IOP :

NAME

13_JAN_2024 PM 03:25
NO. 9386
SN: 4771998

REF. DATA

VD: 12.00 CYL: MIX

<R> S C A
- 0.25 - 1.50 79
- 0.25 - 1.50 79
- 0.00 - 1.50 79
- 0.25 - 1.50 79
S. E. - 1.00

<L> S C A
- 0.75
- 0.75
- 0.75
- 0.75
S. E. - 0.75

PD: 66.5

	RIGHT EYE (PH.....)				LEFT EYE			
	Sph.	Cyl.	Axis	V/A	Sph.	Cyl.	Axis	V/A
Distance	/	<i>1.25</i>	<i>80</i>	<i>6/9</i>	<i>0.75</i>	—	—	<i>6/9</i>
Near	—————							

Constant/Distance/Reading/Bi-Focal/Progressive/Separate Glasses

SLE :

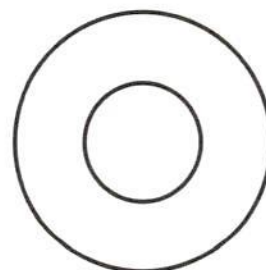
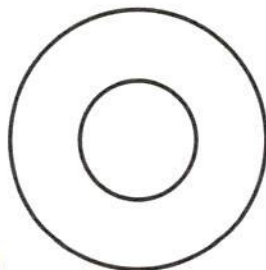

Soft: Glasses

Ref: 1 year
After 1 year

net

[Signature]





YASHFEEN CARDIAC HOSPITAL™

MANAGED BY :- YASHFEEN FOUNDATION

VIRAVAL, NAVSARI. 396 445. PHONE : (H) (02637) 235725

Website : www.yashfeenhospital.in E-mail : info@yashfeenhospital.in



(Regd. No. E / 1390 / Navsari)

2D ECHO CARDIOGRAPHY COLOUR DOPPLER REPORT

Patient Name & No	: VISHALKUMAR JAYESHBHAI GULANI CH23041	Age/Sex	UHID :	: 5241
Doctor	: Mohil Nagad	33/ M	No :	: 6145
Referred By	:		Date :	: 13/01/2024

M-Mode findings

LVIDd : 37mm
 LVIDs : 25mm
 IVSd : 09mm
 PWd : 09mm
 EF : 60%
 Aorta : 21mm
 LA : 32mm

2D Imaging

Aortic Valve : Trileaflet, Normal
 Mitral Valve : Thin, Pliable, Normal Mobility, Normal function
 Tricuspid Valve : Normal
 Pulmonary Valve : Normal

=> : All cardiac chambers are normal sized.
 => : All cardiac valves are normal.
 => : No regional wall motion abnormality.
 => : Normal LV systolic function.
 => : Normal LV diastolic function.
 => : IAS/IVS intact.
 => : No obvious clots/ vegetations/ or effusion.
 => : IVC Normal size.

Doppler Findings

=> : No MS/MR, No TS/TR, No AS/AR & No PS/PR
 Mitral inflow Pattern : E > A
 Tissue Doppler Findings : E' > A'

Impression : Normal LVEF:60%, No RWMA.



Report Prepared By

Report Checked By
DR. MOHIL NAGAD
 M.D. Medicine, Dip. Cardiology
 Senior Consultant, Interventional Cardiology
 M.D. (Phy.) Dip. Cardiology
 Reg. Non Invasive Cardiologist
 YASHFEEN HOSPITAL, NAVSARI

Designed By : Sarita Infotech Pvt. Ltd., Navsari

YASHFEEN IMAGING & RADIOLOGY DEPARTMENT

MANAGED BY :- YASHFEEN FOUNDATION

VIRAVAL, NAVSARI. 396 445. PHONE : (H) (02637) 235725

Website : www.yashfeenhospital.in E-mail : info@yashfeenhospital.in

Patient's Name:	VISHALKUMAR J. GULANI	Age & Sex:	33 Y/M
Ref. by Dr.	SELF	Date:	13-01-2024

X RAY CHEST (PA VIEW)

Both lung fields appear normal.

Both hila appear normal.

Both CP angles appear clear.

Cardiac size appears within normal limit.

Both domes of diaphragm appear normal.

Bony thoracic cage appears normal.

IMPRESSION:

- Normal X-ray chest (PA view).



Dr. Dharmesh Desai

(M.D. Radiology)

Reg. No. G - 45284

YASHFEEN GROUP OF HOSPITAL Please contact immediately for any typographical error.

This is only professional opinion, not a final diagnosis. Kindly correlate clinically. Not valid for medicolegal purpose.

R

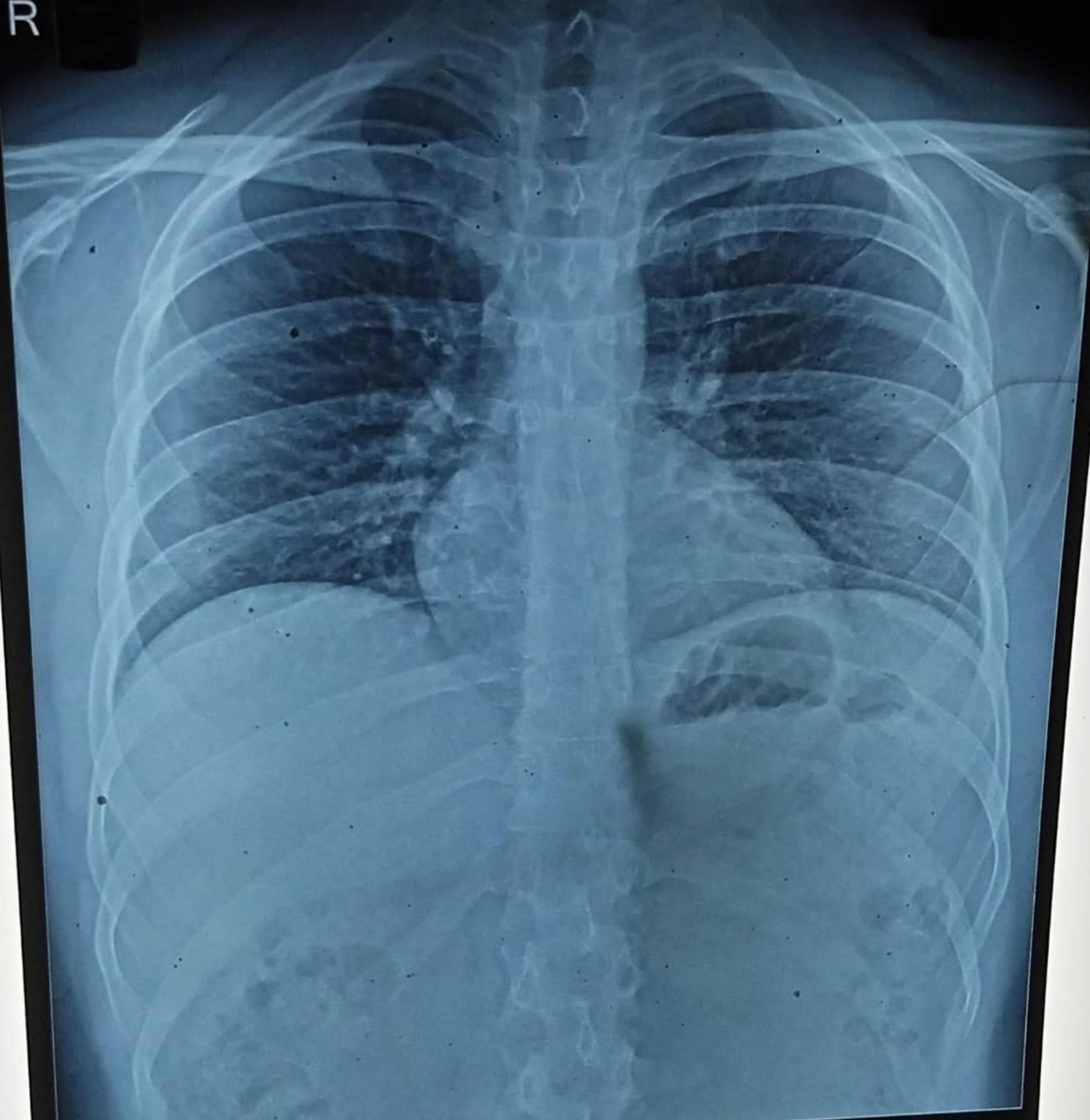

CH23041583 VISHALKUMAR J GULANI 33Y 130124374 ChestErect PA 13/01/2024
YASHFEEN GROUP OF HOSPITALS NAVSARI PH:9924047789





 **GPS Map**
Camera Lite

746, Viraval Village, Navsari, Viraval, Gujarat 396445, India

Latitude
20.962012°

Longitude
72.9292516°

Local 03:31:30 PM
GMT 10:01:30 AM

Altitude 12 meters
Saturday, 13.01.2024