



SINCE 1994

NADKARNI

PATHOLOGY LABORATORY

Dr. Mrs. Sangeeta V. Nadkarni

Consulting Pathologist (MMC Reg. No. 53839)

Add Reg. No. : 18720200

E-mail : healthcare.nadkarni@gmail.com

Website : www.nadkarnipathlab.com

Consultant Pathologist • SHADHWAT HOSPITAL



MAIN LABORATORY : 1, Indraprastha Chambers, Ground Floor, Near Amber Hall, Karve Road, Pune 411 038 Ph. : 97635 93646, 8983 7777 93 • Timings : Monday to Saturday 7 am to 8 pm

Reg No : 202402091430329 / OPD

Name : Mrs. REKHA WARDE

Referred Dr : MEDIWHEEL

Sex / Age : Female / 33Y

Reg Date : 24/02/2024 11:24 AM

Report Date : 24/02/2024 05:14 PM

SPECIAL TEST

Test Name	Result	Unit	Reference Range
Thyroid Panel - I			
Serum T3 (Tri-Iodothyronine)	1.41	ng/mL	0.70 - 2.04 Pregnancy: 1st Trimester : 0.81 - 1.90 2nd Trimester: 1.00 - 2.60 3rd Trimester : 1.00 - 2.60
Serum T4 (Thyroxine)	8	ug/dL	5.5 - 12.5
Thyroid Stimulating Hormones (Ultra TSH)	11.52	uIU/mL	0.35 - 5.50 Pregnancy: 1st Trimester : 0.10 - 2.50 2nd Trimester: 0.20 - 3.00 3rd Trimester : 0.30 - 3.00
Method	ENZYME LINKED FLOURSCENT ASSAY(ELFA)MINT VIDAS BLUE.		

End of Report

Sangeeta Nadkarni
Dr. Mrs Sangeeta Nadkarni
Consultant Pathologist
MD(Path) MMC Reg No-53839

Verified & Checked

- Transasia EM 200 Fully Automated Random Access Clinical Chemistry Analyser • TMT • E.C.G. • Semi Automated Biochemistry Analyser Erba Chem 5 V2 Plus
- Automated Haematology Analyser H 360 • Miska IJ Nephelometer • Clinical Pathology • Microbiology • Cytology • Histopathology • Minividas Blue

ALL CREDIT AND DEBIT CARDS ACCEPTED & GPAY

HOME VISIT AVAILABLE BY APPOINTMENT

COLLECTION CENTRE 1 : 1, Varun Complex, Opp. Nimbalkar Horse Riding School,
Off. Karve Road, Kothrud, Pune - 38. Ph. : 8983 7777 92
Timing : MONDAY TO SATURDAY : Morning : 8 am to 1 pm, Evening : 4 pm to 7 pm

COLLECTION CENTRE 2 : Bldg. No. 7, Health Care Clinic, Anandnagar,
Peud Road, Kothrud, Pune - 38. Ph. : 8983 7777 95
Timing : MONDAY TO SATURDAY : Morning : 8 am to 1 pm, Evening : 6 pm to 8 pm



Reg No : 202402091430329 / OPD
 Name : Mrs. REKHA WARDE
 Referred Dr : MEDIWHEEL

Sex / Age : Female / 33Y
 Reg Date : 24/02/2024 11:24 AM
 Report Date : 24/02/2024 12:06 PM

CLINICAL PATHOLOGY

Test Name	Result	Unit	Reference Range
URINE ANALYSIS REPORT			
Quantity	10	ml	
Colour	Pale Yellow		
Appearance	Clear		
Specific Gravity	1.010		
Chemical Examination			
Albumin	Absent		
Sugar	Absent		
Bile Pigments	Absent		
Urobilinogen	NORMAL		
Reaction	Acidic		
Acetone-Ketone	Negative		
Nitrite	Negative		
Microscopic Examination			
RBCs	Absent	/hpf	
PUS Cells	2-3	/hpf	
Epithelial Cells	3-4	/hpf	
Casts	Absent		
Other Findings	NIL		

End of Report

S. Nadkarni

Dr. Mrs Sangeeta Nadkarni
 Consultant Pathologist
 MD(Path) MMC Reg No-53839

Verified & Checked

- Transasia EM 200 Fully Automated Random Access Clinical Chemistry Analyser • TMT • E.C.G. • Semi Automated Biochemistry Analyser Erba Chem 5 V2 Plus
- Automated Haematology Analyser H 360 • Mipa 13 Nephelometer • Clinical Pathology • Microbiology • Cytology • Histopathology • Minividas Blue

ALL CREDIT AND DEBIT CARDS ACCEPTED & GPAY

HOME VISIT AVAILABLE BY APPOINTMENT

COLLECTION CENTRE 1 : 1, Varun Complex, Opp. Nimbalkar Horse Riding School, Off. Karve Road, Kothrud, Pune - 38. Ph. : 8983 7777 93
 Timing : MONDAY TO SATURDAY : Morning : 8 am to 1 pm, Evening : 4 pm to 7 pm

COLLECTION CENTRE 2 : Bldg. No. 7, Health Care Clinic, Anandnagar, Paud Road, Kothrud, Pune - 38. Ph. : 8983 7777 95
 Timing : MONDAY TO SATURDAY : Morning : 8 am to 1 pm, Evening : 6 pm to 8 pm



SINCE 1994

NADKARNI PATHOLOGY LABORATORY

Dr. Mrs. Sangeeta V. Nadkarni

Consulting Pathologist (MMC Reg. No. 53839)

Adv. Reg. No. : 10722000

E-mail : healthcare.nadkarni@gmail.com

Website : www.nadkarnipathlab.com

Consultant Pathologist • SHASHWIK HOSPITAL



MAIN LABORATORY : 1, Indraprastha Chambers, **Ground Floor**, Near Amber Hall, Karve Road, Pune 411 004. Ph. : 97635 93646, 8983 7777 93 • Timings : Monday to Saturday 7 am to 8 pm

Reg No : 202402091430329 / OPD
Name : Mrs. REKHA WARDE
Referred Dr : MEDIWHEEL

Sex / Age : Female / 33Y
Reg Date : 24/02/2024 11:24 AM
Report Date : 24/02/2024 12:24 PM

CLINICAL PATHOLOGY

Test Name	Result	Unit	Reference Range
STOOL WITH OB			
Physical Examination			
Colour	Brown		
Consistency	Solid		
Mucus	Absent		
Blood	Absent		
Parasite	Absent		
Chemical Examination			
Reaction	Acidic		
Occult Blood	Absent		
Microscopic Examination			
Epithelial Cells	Absent	/hpf	
Pus Cells	Absent	/hpf	
RBCs	Absent	/hpf	
Ova/Eggs	Absent		
Fat Globules	Present		
Veg. Cells/Fibres	Present	/hpf	
Cyst	Absent		

End of Report

S. V. Nadkarni
Dr. Mrs. Sangeeta Nadkarni
Consultant Pathologist
MD(Path) MMC Reg No-53839

Verified & Checked

Transasia EM 200 Fully Automated Random Access Clinical Chemistry Analyser • TMT • E.C.G. • Semi Automated Biochemistry Analyser Erba Chem 5 V2 Plus
Automated Haematology Analyser H 360 • Miza 13 Nephelometer • Clinical Pathology • Microbiology • Cytology • Histopathology • Minividas Blue

ALL CREDIT AND DEBIT CARDS ACCEPTED & GPAY

HOME VISIT AVAILABLE BY APPOINTMENT

COLLECTION CENTRE 1 : 1, Varun Complex, Opp. Nimbalkar Horse Riding School,
Off. Karve Road, Kothrud, Pune - 411 004. Ph. : 8983 7777 92
Timing : MONDAY TO SATURDAY : Morning : 8 am to 1 pm, Evening : 4 pm to 7 pm

COLLECTION CENTRE 2 : Bldg. No. 7, Health Care Clinic, Anandnagar,
Paud Road, Kothrud, Pune - 411 004. Ph. : 8983 7777 95
Timing : MONDAY TO SATURDAY : Morning : 8 am to 1 pm, Evening : 5 pm to 8 pm



SINCE 1984

NADKARNI PATHOLOGY LABORATORY

Dr. Mrs. Sangeeta V. Nadkarni

Consulting Pathologist (MMC Reg. No. 53839)

Add. Reg. No. : 18720000

E-mail : sangeeta.nadkarni@gmail.comWebsite : www.nadkarnipathlab.com

Consultant Pathologist • SHASHWAT HOSPITAL



MAIN LABORATORY : 1, Indraprastha Chambers, Ground Floor, Near Amber Hall, Karve Road, Pune 411 038. Ph. : 97835 93646, 8983 7777 93 • Timings : Monday to Saturday 7 am to 8 pm

Reg No : 202402091430329 / OPD
 Name : Mrs. REKHA WARDE
 Referred Dr : MEDIWHEEL

Sex / Age : Female / 33Y
 Reg Date : 24/02/2024 11:24 AM
 Report Date : 24/02/2024 02:37 PM

BIOCHEMISTRY

Test Name	Result	Unit	Reference Range
HbA1C			
HbA1C	5.1	%	Non Diabetic : 04 - 06 Excellent Control : 06 - 07 % Fair Control : 07 - 08% Unsatisfactory : 08 - 10% Poor Control: Above 10%
Estimated Mean Glucose (eAg)	99.67	mg%	70 - 140
Method	Nephelometry & Photometry By Mispa I3, Specific Protein Analyser (Automated)		

Interpretation :

Glycosylated Haemoglobin is accurate and true index of the * Mean Blood Glucose Level in the body for the previous 2-3 months.

HbA1c is an indicator of glycemic control. HbA1c represent average glycemia over the past six to eight weeks.

Glycation of hemoglobin occurs the entire 120 days life span of the red blood cell, but with in this 120 days.

Recent glycemia has the largest influence on the HbA1c value.

Clinical studies suggest that a patient in stable control will have 50% of their HbA1c formed in the month before sampling, 25% in the month before that, and the remaining 25% in months 2-4.

End of Report

Dr. Mrs Sangeeta Nadkarni
 Consultant Pathologist
 MD(Path) MMC Reg No-53839

Verified & Checked

• Transasia EM 200 Fully Automated Random Access Clinical Chemistry Analyser • TMT • E.C.G. • Semi Automated Biochemistry Analyser Erba Chem 5 V2 Plus
 • Automated Haematology Analyser H 360 • Mispa I3 Nephelometer • Clinical Pathology • Microbiology • Cytology • Histopathology • Minividas Blue

ALL CREDIT AND DEBIT CARDS ACCEPTED & GPAY

HOME VISIT AVAILABLE BY APPOINTMENT

COLLECTION CENTRE 1 : 1, Varun Complex, Opp. Nimbalkar Horse Riding School,
 Off, Karve Road, Kothrud, Pune - 38. Ph. : 8983 7777 92
 Timing : MONDAY TO SATURDAY : Morning : 8 am to 1 pm, Evening : 4 pm to 7 pm

COLLECTION CENTRE 2 : Bldg. No. 7, Health Care Clinic, Anandnagar,
 Paud Road, Kothrud, Pune - 38. Ph. : 8583 7777 95
 Timing : MONDAY TO SATURDAY : Morning : 8 am to 1 pm, Evening : 4 pm to 8 pm



SINCE 1984

NADKARNI PATHOLOGY LABORATORY

Dr. Mrs. Sangeeta V. Nadkarni

Consulting Pathologist (MMC Reg. No. 53839)

Add Reg. No.: 1872/2000

E-mail: healthcare.nadkarni@gmail.com

Website: www.nadkarnipathlab.com

Consultant Pathologist • SHASHWAT HOSPITAL



MAIN LABORATORY : 1, Indraprastha Chambers, Ground Floor, Near Amber Hall, Karve Road, Pune 411 008. Ph. : 97835 33648, 8983 7777 93 • Timings : Monday to Saturday 7 am to 6 pm

Reg No : 202402091430329 / OPD
Name : Mrs. REKHA WARDE
Referred Dr : MEDIWHEEL

Sex / Age : Female / 33Y
Reg Date : 24/02/2024 11:24 AM
Report Date : 24/02/2024 02:37 PM

BIOCHEMISTRY

Test Name	Result	Unit	Reference Range
LIPID PROFILE			
S. Cholesterol <small>CHOD-PAP</small>	198	mg/dl	Desirable Chol:200mg/dl ,Borderline Chol:200-239mg/dl High Chol: >240mg/dl
S. Triglycerides <small>GPO</small>	85	mg/dl	Upto 190
HDL Cholesterol <small>DIRECT</small>	55	mg/dL	30 - 70
LDL Cholesterol	126	mg/dl	Upto 150
VLDL Cholesterol	17	mg/dL	07 to 35
S.Cholesterol/HDL Ratio	3.6		< 5.0
LDL Chole/HDL Chole	2.29		LOW RISK - 0.5 To 3.0 MODERATE RISK - 3.0 TO 6.0 HIGH RISK - >6.0
S.Triglycerides/HDL Chole	1.55		Desirable : < 3.00
Instrument Used	Fully Automated EM200 (TRANSASIA BIOMEDICALS)		

Note :

Cholesterol : CHOD PAP; HDL Cholesterol; Direct ; LDL:Direct Measurement ; Triglycerides :GPO;
(*The Above Reference range is Desirable/Optimal Range)

End of Report

S. Nadkarni
Dr. Mrs Sangeeta Nadkarni
Consultant Pathologist
MD(Path) MMC Reg No-53839

Used & Checked
Transasia EM 200 Fully Automated Random Access Clinical Chemistry Analyser • TMT • E.C.G. • Semi Automated Biochemistry Analyser Erba Chem 5 V2 Plus
Automated Haematology Analyser H 360 • Misoa 13 Nephelometer • Clinical Pathology • Microbiology • Cytology • Histopathology • Minividas Blue

CREDIT AND DEBIT CARDS ACCEPTED & GPAY

COLLECTION CENTRE 1 : 1, Varun Complex, Opp. Nimbalkar Horse Riding School,
Off, Karve Road, Kothrud, Pune - 38. Ph. : 8983 7777 92
Timing : MONDAY TO SATURDAY : Morning : 8 am to 1 pm, Evening : 4 pm to 7 pm

HOME VISIT AVAILABLE BY APPOINTMENT

COLLECTION CENTRE 2 : Bldg. No. 7, Health Care Clinic, Anandnagar,
Foud Road, Kothrud, Pune - 38. Ph. : 8983 7777 95
Timing : MONDAY TO SATURDAY : Morning : 8 am to 1 pm, Evening : 6 pm to 8 pm



SINCE 1994

NADKARNI PATHOLOGY LABORATORY

Dr. Mrs. Sangeeta V. Nadkarni

Consulting Pathologist (MMC Reg. No. 53839)

Add. Reg. No.: 18722000

E-mail: healthcare.nadkarni@gmail.com

Website: www.nadkarnipathlab.com

Consultant Pathologist • SHASHWAT HOSPITAL



MAIN LABORATORY : 1, Indraprastha Chambers, Ground Floor, Near Amber Hall, Karve Road, Pune 411 038. Ph. : 97635 93646, 8983 7777 93 • Timings : Monday to Saturday 7 am to 8 pm

Reg No : 202402091430329 / OPD
 Name :- Mrs. REKHA WARDE
 Referred Dr : MEDIWHEEL

Sex / Age : Female / 33Y
 Reg Date : 24/02/2024 11:24 AM
 Report Date : 24/02/2024 02:37 PM

BIOCHEMISTRY

Test Name	Result	Unit	Reference Range
Blood Urea			
Blood Urea <small>UREASE-GLOW</small>	23	mg/dl	13 - 45
Blood Urea Nitrogen Instrument Used	10.74	mg/dl	10 - 20 Fully Automated EM200 (TRANSASIA BIOMEDICALS)
Serum Creatinine			
Serum Creatinine ~ <small>JAFFE'S KINETIC</small>	0.7	mg/dl	0.4 - 1.4
Instrument Used	Fully Automated EM200 (TRANSASIA BIOMEDICALS)		
Serum Uric Acid			
Serum Uric Acid <small>URICASE</small>	3.0	mg/dl	2.5 to 7.2
Instrument Used	Fully Automated EM200 (TRANSASIA BIOMEDICALS)		
Liver Function Test			
Bilirubin- Total	0.82	mg/dl	0.1 - 1.2
Bilirubin- Direct	0.42	mg/dL	0.0 - 0.4
Bilirubin- Indirect	0.40	mg/dL	0.1 - 0.8
SGPT	11.0	IU/L	05 - 40
SGOT	21.0	IU/L	05 - 40
Alkaline Phosphatase	55	IU/L	Female : 42 -98 Child : 54 -369 Neo: 54-369
Total Proteins	7.1	gm/dl	6.0-8.0
Serum Albumin	4.1	gm/dl	3.2 -5.5
Serum Globulin	3	gm/dl	2.3 -3.5
A/G ratio	1.37		1.0 -2.3
GGTP	16		05 -50
Instrument Used	Fully Automated EM200 (TRANSASIA BIOMEDICALS)		

End of Report

Dr. Mrs. Sangeeta Nadkarni
 Consultant Pathologist
 MD(Path) MMC Reg No-53839

Verified & Checked

• Transasia EM 200 Fully Automated Random Access Clinical Chemistry Analyser • TMT • E.C.G. • Semi Automated Biochemistry Analyser Erba Chem 5 V2 Plus
 • Automated Haematology Analyser H 360 • Mitsa 13 Nephelometer • Clinical Pathology • Microbiology • Cytology • Histopathology • Minividas Blue

ALL CREDIT AND DEBIT CARDS ACCEPTED & GPAY**HOME VISIT AVAILABLE BY APPOINTMENT**

COLLECTION CENTRE 1 : 1, Varun Complex, Opp. Nimbalkar Horse Riding School,
 Off. Karve Road, Kothrud, Pune - 38. Ph. : 8983 7777 92

Timing : MONDAY TO SATURDAY : Morning : 8 am to 1 pm, Evening : 4 pm to 7 pm

COLLECTION CENTRE 2 : Bldg. No. 7, Health Care Clinic, Anandnagar,

Paul Road, Kothrud, Pune - 38. Ph. : 8983 7777 95

Timing : MONDAY TO SATURDAY : Morning : 8 am to 1 pm, Evening : 6 pm to 8 pm



SINCE 1994

NADKARNI PATHOLOGY LABORATORY

Dr. Mrs. Sangeeta V. Nadkarni

Consulting Pathologist (MMC Reg. No. 53839)

Add Reg. No. : 18722000

E-mail : healthcare.nadkarni@gmail.com

Website : www.nadkarnipathlab.com

Consultant Pathologist • BHASHWAT HOSPITAL



MAIN LABORATORY : 1, Indraprastha Chambers, Ground Floor, Near Andar Hall, Karve Road, Pune 411 038, Ph. : 97635 93646, 9883 7777 93 • Timings : Monday to Saturday 7 am to 8 pm

Reg No : 202402091430329 / OPD

Name : Mrs. REKHA WARDE

Referred Dr : MEDIWHEEL

Sex / Age : Female / 33Y

Reg Date : 24/02/2024 11:24 AM

Report Date : 24/02/2024 05:14 PM

BIOCHEMISTRY

Test Name	Result	Unit	Reference Range
Blood Glucose Fasting and Post Prandial			
Blood Glucose (Fasting)	86	mg/dl	Normal : < 99 Prediabetic : 100.0 - 125.0 Diabetic : > 125.0
Post Prandial Glucose	95	mg/dl	90 - 140 mg/dL
Instrument Used	Fully Automated EM200 (TRANSASIA BIOMEDICALS).		

End of Report

Dr. Mrs Sangeeta Nadkarni
Consultant Pathologist
MD(Path) MMC Reg No-53839



Verified & Checked

- Transasia EM 200 Fully Automated Random Access Clinical Chemistry Analyser • TMT • E.C.G. • Semi Automated Biochemistry Analyser Erba Chem 5 V2 Plus
- Automated Haematology Analyser H 360 • Mispas G3 Nephelometer • Clinical Pathology • Microbiology • Cytology • Histopathology • Minividas Blue

ALL CREDIT AND DEBIT CARDS ACCEPTED & GPAY

HOME VISIT AVAILABLE BY APPOINTMENT

COLLECTION CENTRE 1 : 1, Varun Complex, Opp. Nimbalkar Horse Riding School, Off. Karve Road, Kothrud, Pune - 38. Ph. : **8983 7777 92**
Timing : MONDAY TO SATURDAY : Morning : 8 am to 1 pm, Evening : 4 pm to 7 pm

COLLECTION CENTRE 2 : Bldg. No. 7, Health Care Clinic, Anandnagar, Paud Road, Kothrud, Pune - 38. Ph. : **8983 7777 95**
Timing : MONDAY TO SATURDAY : Morning : 8 am to 1 pm, Evening : 6 pm to 8 pm



SINCE 1994

NADKARNI PATHOLOGY LABORATORY

Dr. Mrs. Sangeeta V. Nadkarni

Consulting Pathologist (MMC Reg. No. 53839)

Add Reg. No. : 18732000

E-mail : healthcare.nadkarni@gmail.com

Website : www.nadkarnipathlab.com

Consultant Pathologist • SHASHWAT HOSPITAL



MAIN LABORATORY : 1, Indraprastha Chambers, Ground Floor, Near Amber Hall, Karve Road, Pune 411 008, Ph. : 97635 93646, 8883 7777 93 • Timings : Monday to Saturday 7 am to 8 pm

Reg No : 202402091430329 / OPD

Name : Mrs. REKHA WARDE

Referred Dr : MEDIWHEEL

Sex / Age : Female / 33Y

Reg Date : 24/02/2024 11:24 AM

Report Date : 24/02/2024 12:57 PM

HAEMATOLOGY

Test Name	Result	Unit	Reference Range
HAEMOGRAM ON CELL COUNTER			
HAEMOGLOBIN	10.0	gm/dl	12-16
RBC COUNT	5.0	mill/cmm	4.5 - 6.5
PACKED CELL VOLUME (PCV)	33	%	32 - 47
MCV	66.67	fL	82 - 98
MCH	20.2	pgms	27 - 33
MCHC	30.3	%	32 - 36
Total WBC count <i>Impedance Method</i>	7600	/cmm	4000- 11000
Differential Leucocytes Counts			
Neutrophil	68	%	50 - 70
Lymphocytes	28	%	20 - 40
Monocytes	02	%	00 - 12
Eosinophils	02	%	02 - 06
Basophils	00	%	00 - 01
Platelet Count <i>Impedance Method</i>	279000	/cmm	150000 - 450000
RBC Morphology	HYPOCHROMIC & MICROCYTIC		
WBC Morphology	NO WBC ABNORMALITY SEEN		
Platelet Morphology	PLATELETS ARE ADEQUATE		
Peripheral Smear Examination	NEGATIVE FOR MALARIAL PARASITE		
E.S.R.	06		M : 0 mm to 7 mm F : 0 mm to 15 mm (by Wintrobe's)
Instrument Used	Fully Automated Biosystem Cell Counter ERBA H360		

End of Report**Dr. Mrs Sangeeta Nadkarni**
Consultant Pathologist
MD(Path) MMC Reg No-53839**Verified & Checked**• Transasia EM 200 Fully Automated Random Access Clinical Chemistry Analyser • TMT • E.C.G. • Semi Automated Biochemistry Analyser Erba Chem 5 V2 Plus
• Automated Haematology Analyser H 360 • Miska 13 Nephelometer • Clinical Pathology • Microbiology • Cytology • Histopathology • Minividas Blue**ALL CREDIT AND DEBIT CARDS ACCEPTED & GPAY****HOME VISIT AVAILABLE BY APPOINTMENT****COLLECTION CENTRE 1 :** 1, Varun Complex, Opp. Nimbalkar Horse Riding School, Off. Karve Road, Kothrud, Pune - 38, Ph. : 8983 7777 92

Timing : MONDAY TO SATURDAY : Morning : 8 am to 1 pm, Evening : 4 pm to 7 pm

COLLECTION CENTRE 2 : Bldg. No. 7, Health Care Clinic, Anandnagar,

Paud Road, Kothrud, Pune - 38, Ph. : 8983 7777 95

Timing : MONDAY TO SATURDAY : Morning : 8 am to 1 pm, Evening : 6 pm to 8 pm

STD

V1

0.67Hz - 35Hz AC 50Hz 25 mm/s 10 mm/mV

aVR

II

aVL

III

aVF

VI

V4

UNI-EM V03.3.11(20180817)

Healthcare Clinic

Names: WA

0.67Hz - 35Hz AC 50Hz 25 mm/s 10 mm/mV ID:

III

Handwritten signature

Healthcare Clinic

UNI-EM V03.3.11(20180817)

Healthcare Clinic

UNI-EM V03.3.11(20180)

ID:

Name: WARDE, REKHA

Age: 33yrs

Sex: Female

24-02-2024 11:50:08 AM

CLINICAL HISTORY:

RATE: 75/min
RHYTHM: regular
MECHANISM: Sinus

P WAVE: 0.08 sec

P R: 0.14 sec

QRS: Normal time of deflection

QTc: 0.40 sec

CONCLUSIONS: Normal ECG

ST: isoelectric - V6
T WAVE: Normal upright in other leads
Q WAVE: No abnormal Q wave

AXIS: +50 degrees

POSITION OF HEART: Semi vertical

PRECARDIAL LEADS: Normal R progression

B.R: 120/80 mmHg

DRUGS:

Client's Signature

Doctor's Signature

Dr. Vivekanand M. Nadkarni
M.B.B.S., D.T.M. & H. (Lon.), FCGP, MIOSH
MMC Reg. No. 42322
Physician
Health Care Clinic
Varun Complex, Nimbalkar Chowk,
Kothrud, Pune-411 038.

Dr. Vivekanand M. Nadkarni

M.B.B.S., D.T.M. & H. (Lon), FCGR MIDSH (U.K.)

MMC Reg No 42322

Physician

- Family Medicine
- Tropical Medicine
- Occupational Health
- ACLS Instructor

▶ **Health Care Clinic**

Varun Complex, Office No. 1,
Near Swapnaship Complex, Kothrud, Pune 411038.
Timing : 10.30 a.m. to 1.00 p.m.
4.30 pm to 6 pm (By Appt.)
Tel : 65003646, 2545 7347

▶ **Health Care Clinic**

7/1, Anand Nagar, Paud Road,
Kothrud, Pune 411038.
Timing : 9 a.m. to 10.30 a.m. & 6.00 p.m. to 8.30 p.m.
Tel. : 65003650 Mob.: 9970171939
E-mail : nadviv@yahoo.com

DATE 24/02/24

ELECTROCARDIOGRAM

NAME Retna warde AGE 38 yrs

REF. BY mediwheel. B.P. 120/80 mmHg

KADKARNI PATHOLOGY LABORATORY

1, Indraprastha Chambers, Ground Floor,
Near Ambar Hall, Karve Road, Pune-38

Time : Monday to Saturday 7.00 am To 8.00 pm
SUNDAY CLOSED

KADKARNI PATHOLOGY LABORATORY

1, Indraprastha Chambers, Ground Floor,
Near Ambar Hall, Karve Road, Pune-38

Tel. : 9983777783 / 9763632426
Time : Monday to Saturday 7.00 am To 8.00 pm
SUNDAY CLOSED

 **GPS Map Camera**

Pune, Maharashtra, India

Varun Complex, Shop No. 2,3, Nimbalkar Baug, Near City-Pride Theater,
Late GA Kulkarni Path, Kothrud, Pune, Maharashtra 411038, India

Lat 18.500032°

Long 73.822439°

24/02/24 11:44 AM GMT +05:30

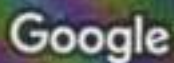
 **Google**



Dr. Vivekanand M. Nadkarni

Dr. Vivekanand M. Nadkarni
M.B.B.S., D.T.M. & H. (Lon.), FCGP, MIOSH
MMC Reg. No. 42322
Physician
Health Care Clinic
Varun Complex, Nimbalkar Chowk,
Kothrud, Pune-411 038.

Dr. Nadkarni



Feedback – Pre Policy Life Insurance Medical Checks

HEALTH CARE CLINIC
 I, **NADKARNI**, confirm & certify that I have gone through the medical examination through Medical Center situated at **UNY** / Home Visit on _____ to complete the requisite medical formalities towards my application for life insurance from _____ Insurance Company vide Proposal Form bearing no _____ dated **22/02/24**

I do confirm specifically that the following medical activities have been performed for me:

- | | | |
|------------------------------------------------|-----------------------------------------|-----------------------------|
| 1. Full Medical Report (Medical Questionnaire) | Yes <input checked="" type="checkbox"/> | No <input type="checkbox"/> |
| 2. Sample Collection | | |
| a. Blood | Yes <input checked="" type="checkbox"/> | No <input type="checkbox"/> |
| b. Urine | Yes <input checked="" type="checkbox"/> | No <input type="checkbox"/> |
| 3. Electro Cardio Gram (ECG) | Yes <input type="checkbox"/> | No <input type="checkbox"/> |
| 4. Treadmill Test (TMT) | Yes <input type="checkbox"/> | No <input type="checkbox"/> |
| 5. Others _____ | | |

I have furnished my ID Proof **Ashirwad** bearing ID No. _____ at the time of my medical.



Feedback Form

- Behavior and cooperation of staff

Reception/ Clinic/ Hospital	<input checked="" type="checkbox"/> Good	<input type="checkbox"/> Average	<input type="checkbox"/> Poor
Technician/ Doctors	<input checked="" type="checkbox"/> Good	<input type="checkbox"/> Average	<input type="checkbox"/> Poor
- Time Management Good Average Poor
- Upkeep of hospital Good Average Poor
- Technology & Skills Good Average Poor
- Please remark if the medical check procedure was satisfactory Yes No

(Medical Facility- Location; Facility Set-up, instruments, cleanliness; Process followed; etc. Also on the Medical Staff: Appearance; Technical Know-how; Behaviour etc.)

- If No please provide details or let us know of anything additional you would like to provide as comments and / or suggestions

<p> Signature of the Life to be Insured (Proposer in case of Life insured being minor)</p> <hr/> <p>Name of the Life to be Insured with date (Proposer (in case of Life insured being minor)</p>	<p> Signature of Visiting/Attending Doctor</p> <hr/> <p>Name of Visiting/Attending Doctor</p> <hr/> <p>Dr. Vivekanand M. Nadkarni MC Registration No. _____ M.B.B.S. D.T.M. S.H. (Gen.) FCOP, MIOGH MAC Reg. No. 47522 Physician</p>
<p>Doctor Stamp with date</p>	

Health Care Clinic
 Main Complex - Nambalkar Chowk,
 Kothrud, Pune-411 038.

FOR COMPLETION BY EXAMINING DOCTOR (N=Normal A= Abnormal)

	N	A	(Leave blank if unassessed)
MEDICAL	<input checked="" type="checkbox"/>		01. Eyes
	<input checked="" type="checkbox"/>		02. Ears, Nose, Throat
HISTORY	<input checked="" type="checkbox"/>		03. Respiratory
	<input checked="" type="checkbox"/>		04. Cardiovascular
	<input checked="" type="checkbox"/>		05. Gastro-Intestinal
PRESENT	<input checked="" type="checkbox"/>		06. Genito-Urinary
	<input checked="" type="checkbox"/>		07. Musculo-Skeletal
SYMPTOMS	<input checked="" type="checkbox"/>		08. Nervous System
	<input checked="" type="checkbox"/>		09. Skin & Allergies
	<input checked="" type="checkbox"/>		10. Endocrine
	<input checked="" type="checkbox"/>		11. Other
PHYSICAL EXAMINATION	<input checked="" type="checkbox"/>		01. Eyes & Pupils
	<input checked="" type="checkbox"/>		02. E.N.T.
	<input checked="" type="checkbox"/>		03. Teeth & Mouth
	<input checked="" type="checkbox"/>		04. Lungs & Chest
	<input checked="" type="checkbox"/>		05. Cardiovascular Sys.
	<input checked="" type="checkbox"/>		06. Abdo. Viscera
	<input checked="" type="checkbox"/>		07. Hemial Orifices
	<input checked="" type="checkbox"/>		08. Genito - Urinary
	<input checked="" type="checkbox"/>		09. Musculo-Skeletal
	<input checked="" type="checkbox"/>		10. Skin & Vericose Vns.
	<input checked="" type="checkbox"/>		11. C.N.S.
	<input checked="" type="checkbox"/>		12. Other

Chest: Insp. 94 Exp. 89 / Abd. 93

Investigations :

HEIGHT	WEIGHT	BMI	B.P.	PULSE	HEARING	VISION	UNCORRECTED	NEAR	COLOUR VISION	BLOOD GROUP
158 cm	62 kg	24.8	120/80 mmHg	80 min	(N)	Uncorrected	(N)	(N)	(N)	AB+ve.
						Corrected				

Assessment FIT

Dr. Vivekanand M. Nadkarni
 M.D. B.S., D.T.M. & H. (Lon) FCGP, MIOASH
 MMC Reg. No. 42322
 Physician
 Health Care Clinic
 Varun Complex, Nimbalkar Chowk,
 Kothrud, Pune-411 038.

[Signature]
 Dr. V.M. Nadkarni

[Handwritten mark]

► *Health Care Clinic*
Varun Complex, Office No. 1,
Near Swapnashilp Complex, Kothrud, Pune 411038.
Timing : 10.30 a.m. to 1.00 p.m.
4.30 pm to 6 pm (By Appt.)
Tel : 65003646, 2545-7347

► *Health Care Clinic*
7/1, Anand Nagar, Paud Road,
Kothrud, Pune 411038.
Timing : 9 a.m. to 10.30 a.m. & 6.00 p.m. to 8.30 p.m.
Tel : 65003650 Mob : 9970171939
E-mail : nadviv@yahoo.com

Dr. Vivekanand M. Nadkarni

M.B.B.S., D.T.M. & H. (Lon), FCGP, MIOH (U.K.)

MMC Reg. No. 42322

Physician, Tropical & Family Medicine,
Occupational Health

MEDICAL EXAMINATION REPORT

No.:

Date: 24/02/24

Surname: Warde. Name: Rekha.

Age: 33 yrs - Sex: Female Birth Date: 8/01/1991

Address: Nanded City, Pune

Occupation: Home maker.

Personal History: — Tobacco: — Alcohol: —

Misc.: Allergy: Not known
COVID-19 1 dose done.

Immunization History: _____

Previous Medical History: No major illness, injury
or surgery.

NADKARNI PATHOLOGY LABORATORY

PATIENT ID : 3500/2024 HEIGHT : 158 Cm WEIGHT : 62.00 Kg
 PATIENT NAME : Mrs Rekha Warde 33/F

February 24, 2024 12:53 pm
 Report time : 01:07 pm

Linked Median Report

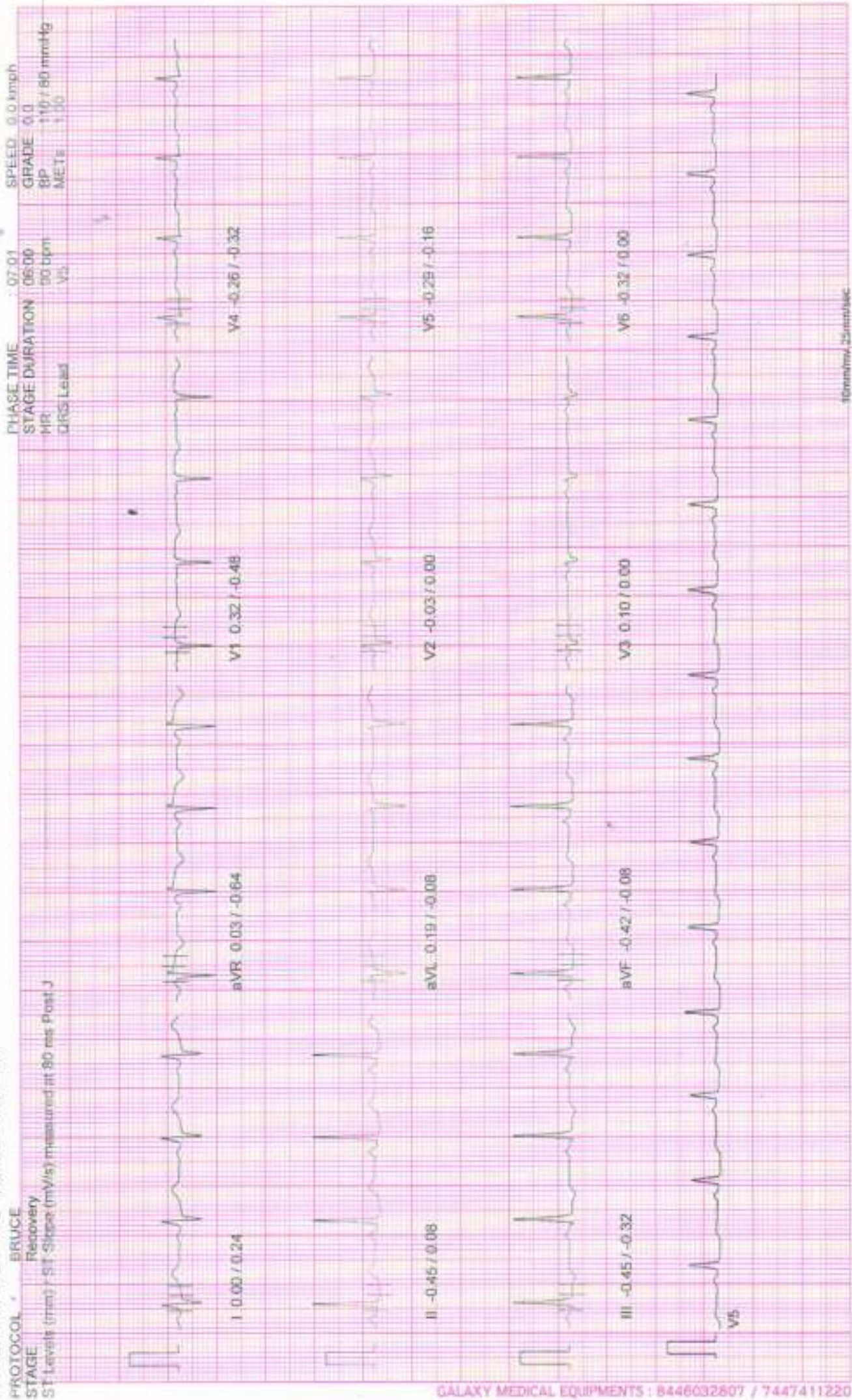

PHASE TIME : 07:01 SPEED: 0.0 kmph
 STAGE DURATION : 06:00 GRADE: 0.0
 HR : 60 bpm BP : 110 / 80 mmHg
 DISC Load : V5 METs : 1.00

NADKARNI PATHOLOGY LABORATORY

PATIENT ID : 3500/2024 HEIGHT : 158 Cm WEIGHT : 62.00 Kg
 PATIENT NAME : Mrs Rekha Warde 33/F
 PROTOCOL : BRUCE
 STAGE : Recovery
 ST Levels (mm) / ST-Slope (mV/s) measured at 80: this Post J

February 24, 2024 12:53 pm
 Report time : 01:04 pm

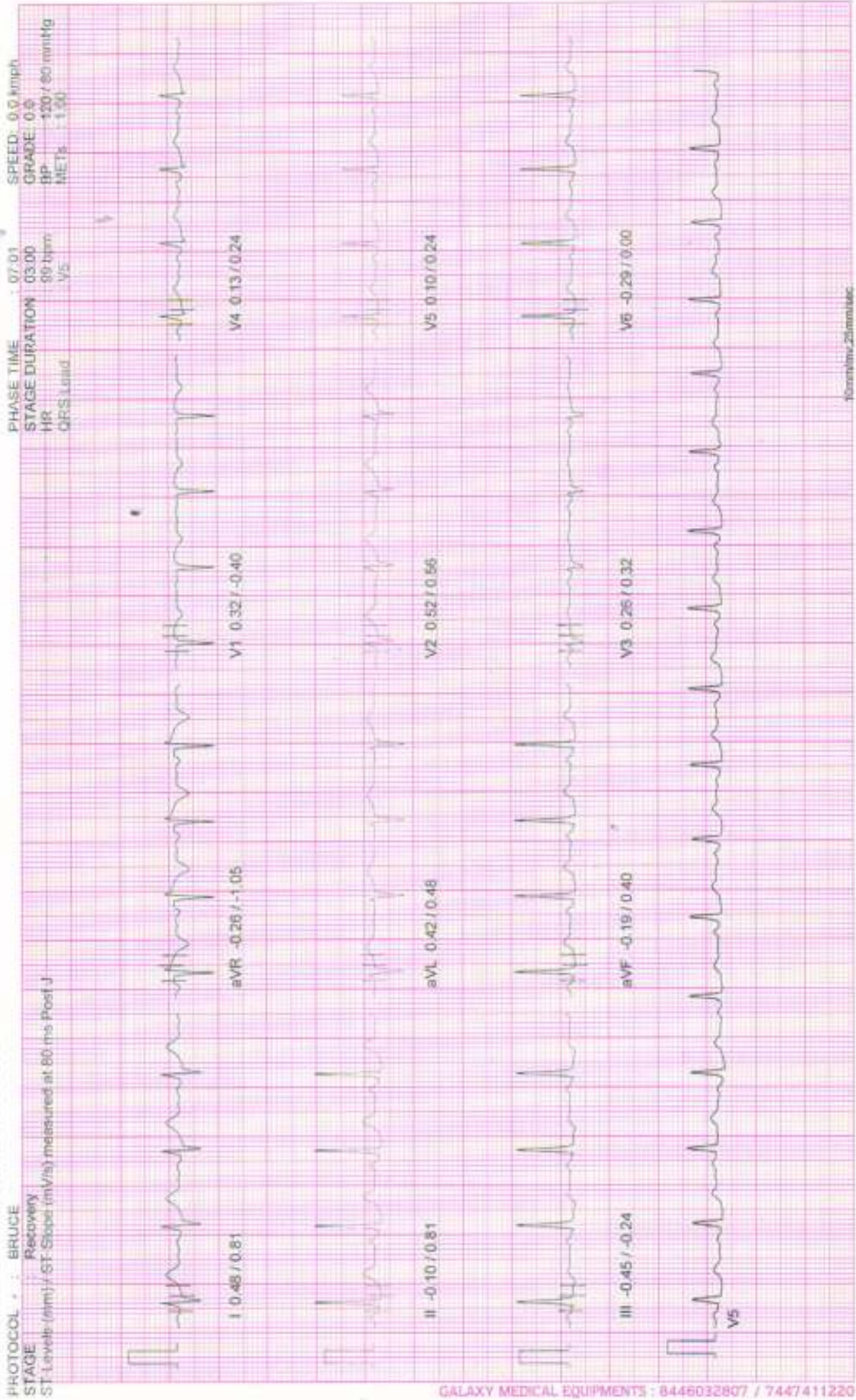

NADKARNI PATHOLOGY LABORATORY

PATIENT ID : 3500/2024 HEIGHT : 158 Cm WEIGHT : 62.00 Kg

PATIENT NAME : Mrs Rekha Warde 33/F

PROTOCOL : BRUCE

STAGE : Recovery

ST Levels (mm)/ ST Slopes (mV/s) measured at 60 min Post J

February 24, 2024 12:53 pm

Report time 01:02 pm

PHASE TIME 07:01

SPEED 0.0 kmph

GRADE 0.0

HR 138 bpm

BP 130 / 82 mmHg

QRS Lead V5

STAGE DURATION 01:00

HR 138 bpm

BP 130 / 82 mmHg

QRS Lead V5

HR 138 bpm

BP 130 / 82 mmHg

QRS Lead V5

HR 138 bpm

BP 130 / 82 mmHg

QRS Lead V5

HR 138 bpm

BP 130 / 82 mmHg

QRS Lead V5

HR 138 bpm

BP 130 / 82 mmHg

QRS Lead V5

HR 138 bpm

BP 130 / 82 mmHg

QRS Lead V5

HR 138 bpm

BP 130 / 82 mmHg

QRS Lead V5

HR 138 bpm

BP 130 / 82 mmHg

QRS Lead V5

HR 138 bpm

BP 130 / 82 mmHg

QRS Lead V5

HR 138 bpm

BP 130 / 82 mmHg

QRS Lead V5

HR 138 bpm

BP 130 / 82 mmHg

QRS Lead V5

HR 138 bpm

BP 130 / 82 mmHg

QRS Lead V5

HR 138 bpm

BP 130 / 82 mmHg

QRS Lead V5

HR 138 bpm

BP 130 / 82 mmHg

QRS Lead V5

HR 138 bpm

BP 130 / 82 mmHg

QRS Lead V5

HR 138 bpm

BP 130 / 82 mmHg

QRS Lead V5

HR 138 bpm

BP 130 / 82 mmHg

QRS Lead V5

HR 138 bpm

BP 130 / 82 mmHg

QRS Lead V5

HR 138 bpm

BP 130 / 82 mmHg

QRS Lead V5

HR 138 bpm

BP 130 / 82 mmHg

QRS Lead V5

HR 138 bpm

BP 130 / 82 mmHg

QRS Lead V5

HR 138 bpm

BP 130 / 82 mmHg

QRS Lead V5

HR 138 bpm

BP 130 / 82 mmHg

QRS Lead V5

HR 138 bpm

BP 130 / 82 mmHg

QRS Lead V5

HR 138 bpm

BP 130 / 82 mmHg

QRS Lead V5

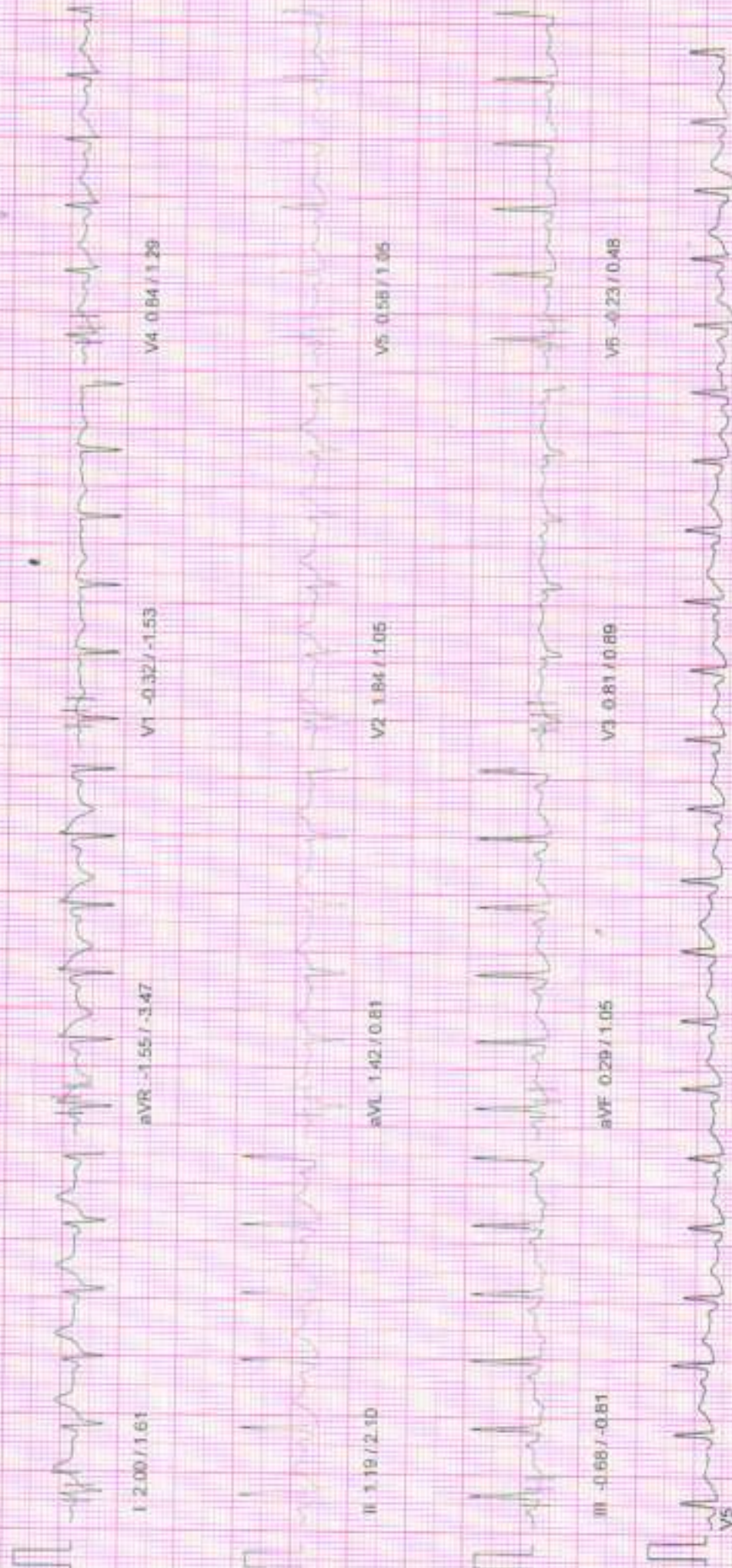

10mm/mv, 25mm/sec

100 Hz

NASAM (C) ST-Win Standard BL 6.91, Unit Ver 4.10

NADKARNI PATHOLOGY LABORATORY

PATIENT ID : 3500/2024 HEIGHT : 158 Cm WEIGHT : 62.00 Kg February 24, 2024 12:53 pm
 PATIENT NAME : Mrs. Rekha Warde 33/F Linked Median Report Report time : 01:01 pm
 PROTOCOL : BRUCE SPEED: 5.5 kmph

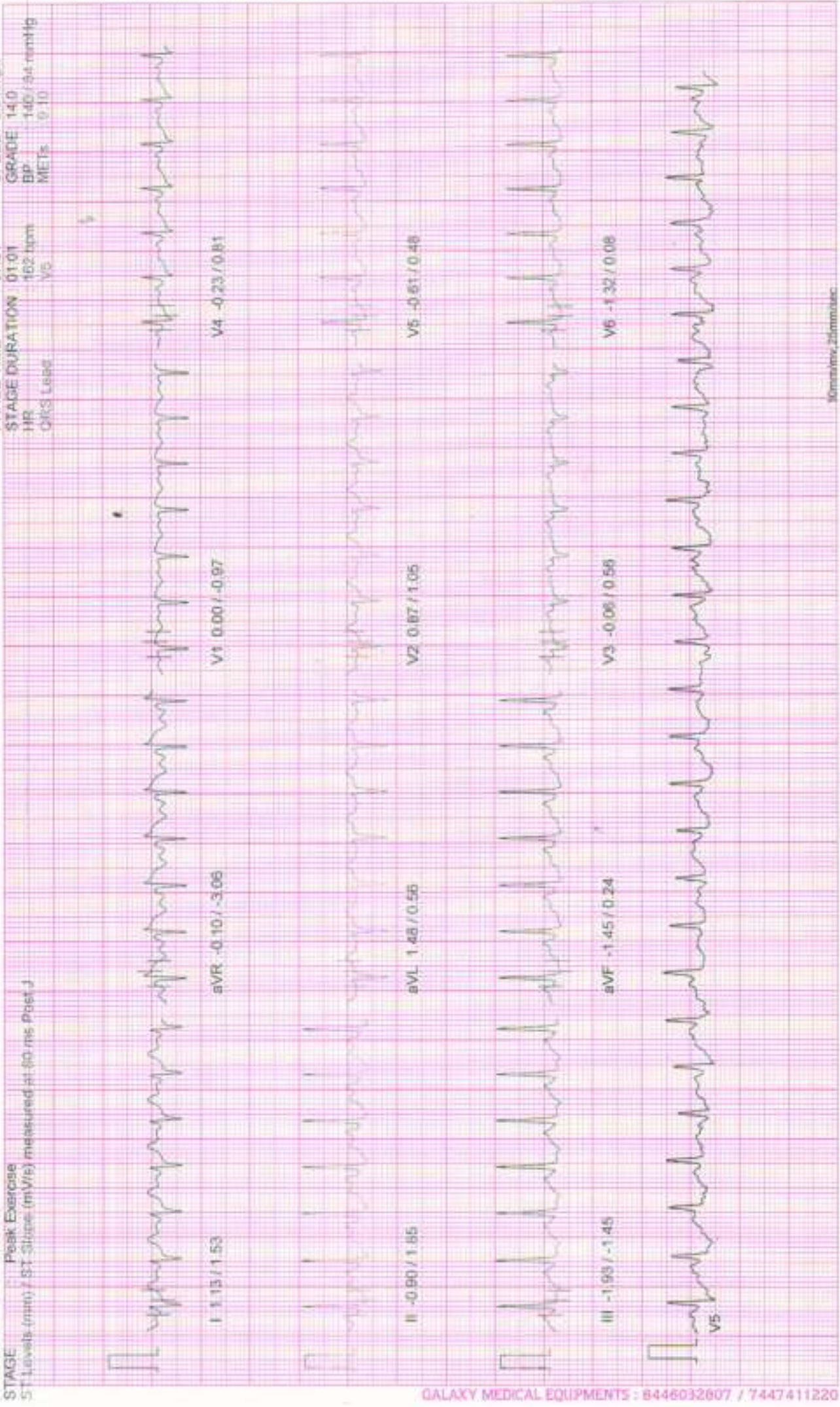

NADKARNI PATHOLOGY LABORATORY

PATIENT ID : 3500/2024 HEIGHT : 158 Cm WEIGHT : 62.00 Kg
PATIENT NAME : Mrs. Rekha Warde 33/F
PROTOCOL : BRUCE
STAGE : Exercise Stage 2
ST Level (mm) / ST Slope (mV/s) measured at 80 rpm Post :
February 24, 2024 12:53 pm
Repos Time : 01:00 pm
PHASE TIME : 05:00 SPEED : 4.0 kmph
STAGE DURATION : 03:00 GRADE : 12/0
HR : 158 bpm
QRS Lead : V5
RR : 130 / 82 mmHg
RRTE : 8:00

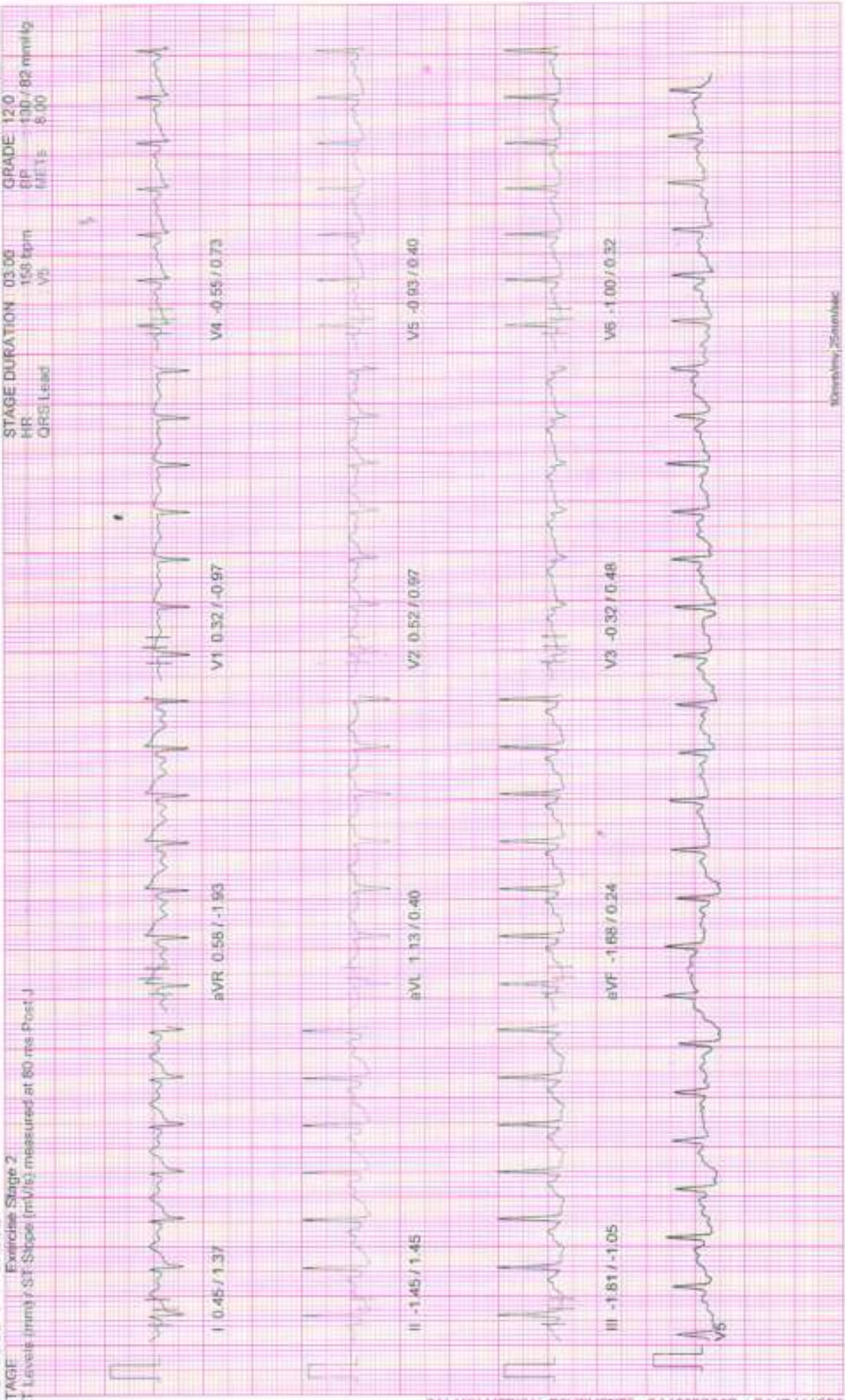

NADKARNI PATHOLOGY LABORATORY

PATIENT ID : 3500/2024 HEIGHT : 158 Cm WEIGHT : 62.00 Kg
 PATIENT NAME : Mrs Rekha Warde 33/F
 PROTOCOL : BRUCE
 STAGE : Exercise Stage 1
 ST Slope (mm)/ST Slope (mV/s) measured at 80 ms Post J

February 24, 2024 12:53 pm
 Recopied time : 12:57 pm

PHASE TIME : 03:00 SPEED : 2.7 kmph
 STAGE DURATION : 05:00 GRADE : 10.0
 HR : 131 bpm BP : 130 / 80 mmHg
 QRS Lead : V5 METs : 5.70

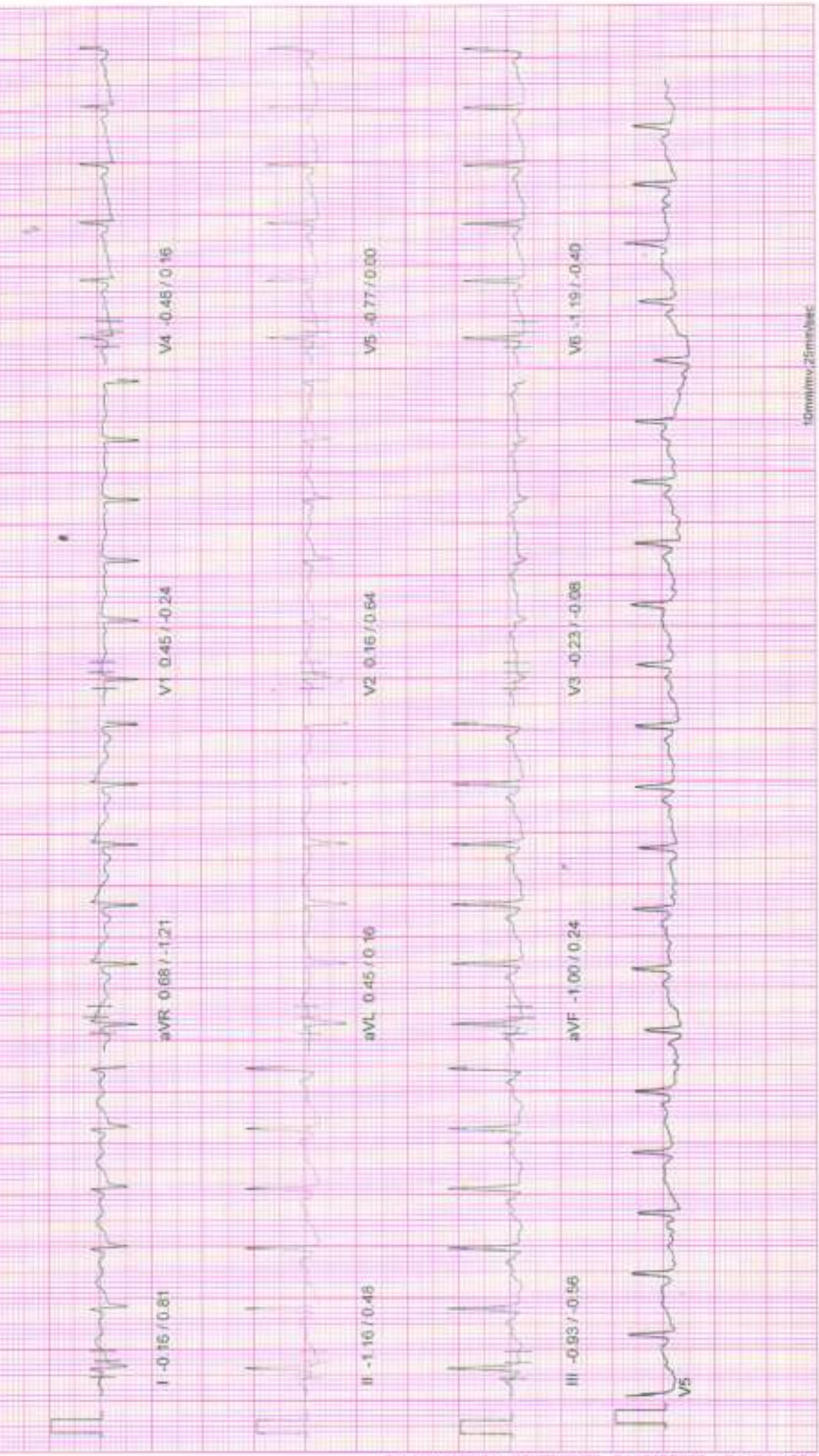

NADKARNI PATHOLOGY LABORATORY

February 24, 2024 12:53 pm
 Reporting time : 12:54 pm

PATIENT ID : 3500/2024 HEIGHT : 158 Cm WEIGHT : 62.00 Kg
 PATIENT NAME : Mrs Rekha Warde 33/F

PROTOCOL : BRUCE
 STAGE : Wait For Exercise
 ST Levels (mm) / ST Slope (m/min) measured at 60 min Post J

PHASE TIME : 01:33 SPEED : 0.0 kmph
 STAGE DURATION : 00:00 GRADE : 0.0
 HR : 85 bpm BP : 120 / 80 mmHg
 ORS Lead : V2 METs : 3.40

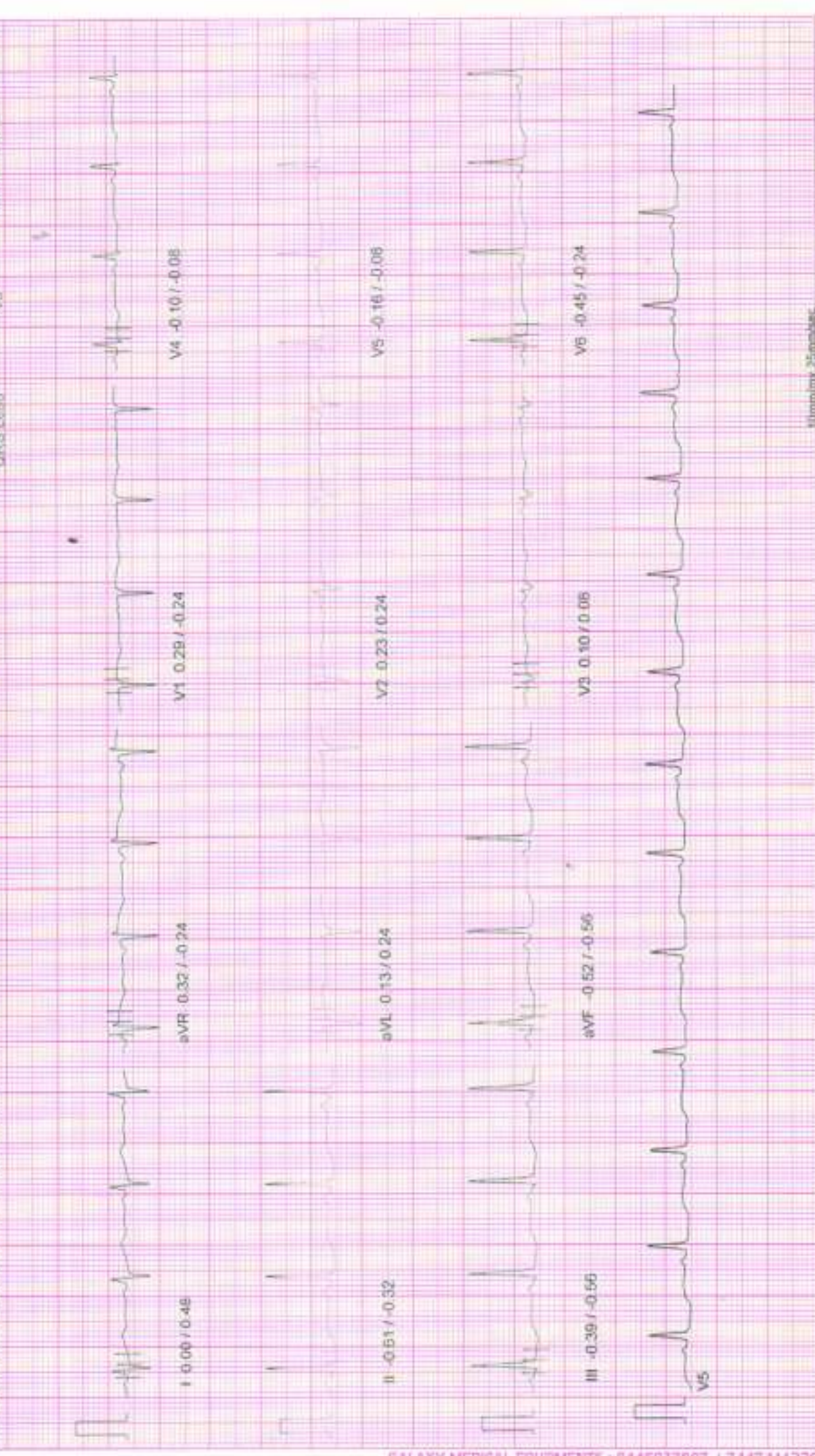

10mm/mv 25mm/sec

NADKARNI PATHOLOGY LABORATORY

February 24, 2024 12:53 pm
 Report time 12:54 pm

Linked Median Report

PATIENT ID : 3500/2024 HEIGHT : 158 Cm WEIGHT : 62.00 Kg

PATIENT NAME : Mrs. Rekha Warde-33/F

PROTOCOL BRUCE

STAGE HyperVentilation

ST Levels (mm) : ST Slope (mV/s) measured at 80 min Post J

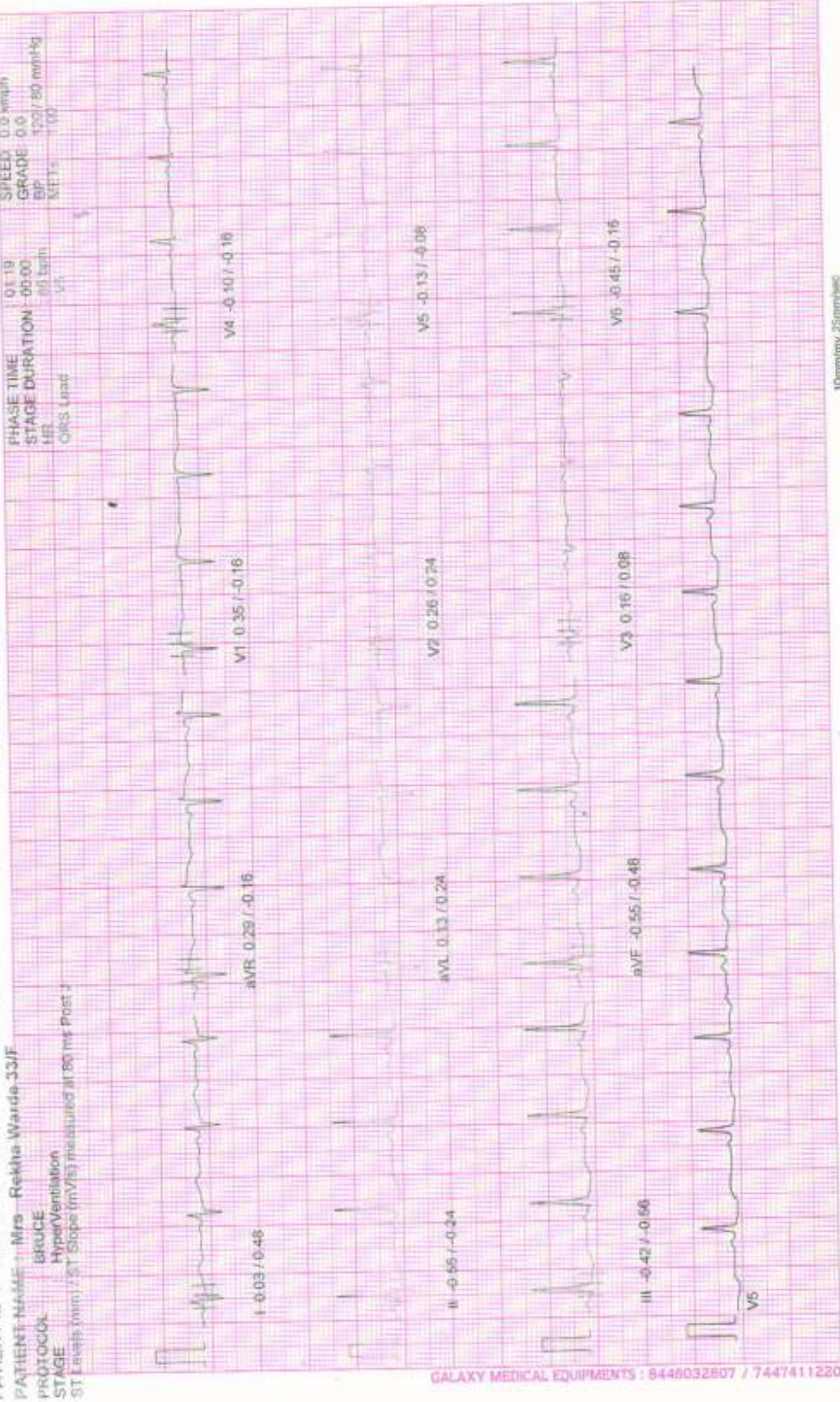

PHASE TIME 01:19
 STAGE DURATION 00:00
 SPEED 0.0 mm/s
 GRADE 0.0
 BP 122/80 mmHg
 METs 1.00

10mm/mv, 25mm/sec

100 Hz

100 Hz

10mm/mv, 25mm/sec

NASAM (C) ST-Win Standard BL 5.91, Unit Ver 4.10

100 Hz

10mm/mv, 25mm/sec

NADKARNI PATHOLOGY LABORATORY

PATIENT ID : 3500/2024 HEIGHT : 158 Cm WEIGHT : 62.00 Kg

PATIENT NAME : Mrs Rekha Warde 33/F

PROTOCOL : BRUCE
STAGE : Supine

ST Levels (mm) / ST Slope (mV/s) measured at 60 ms Post J

February 24, 2024 12:53 pm
Report time 12:53 pm

PHASE TIME 00:38 SPEED 0.0 kmph
STAGE DURATION 00:00 GRADE 0.0
HR 79 bpm BP 120/80 mmHg
QRS Lead V5 ME Ts 1.00

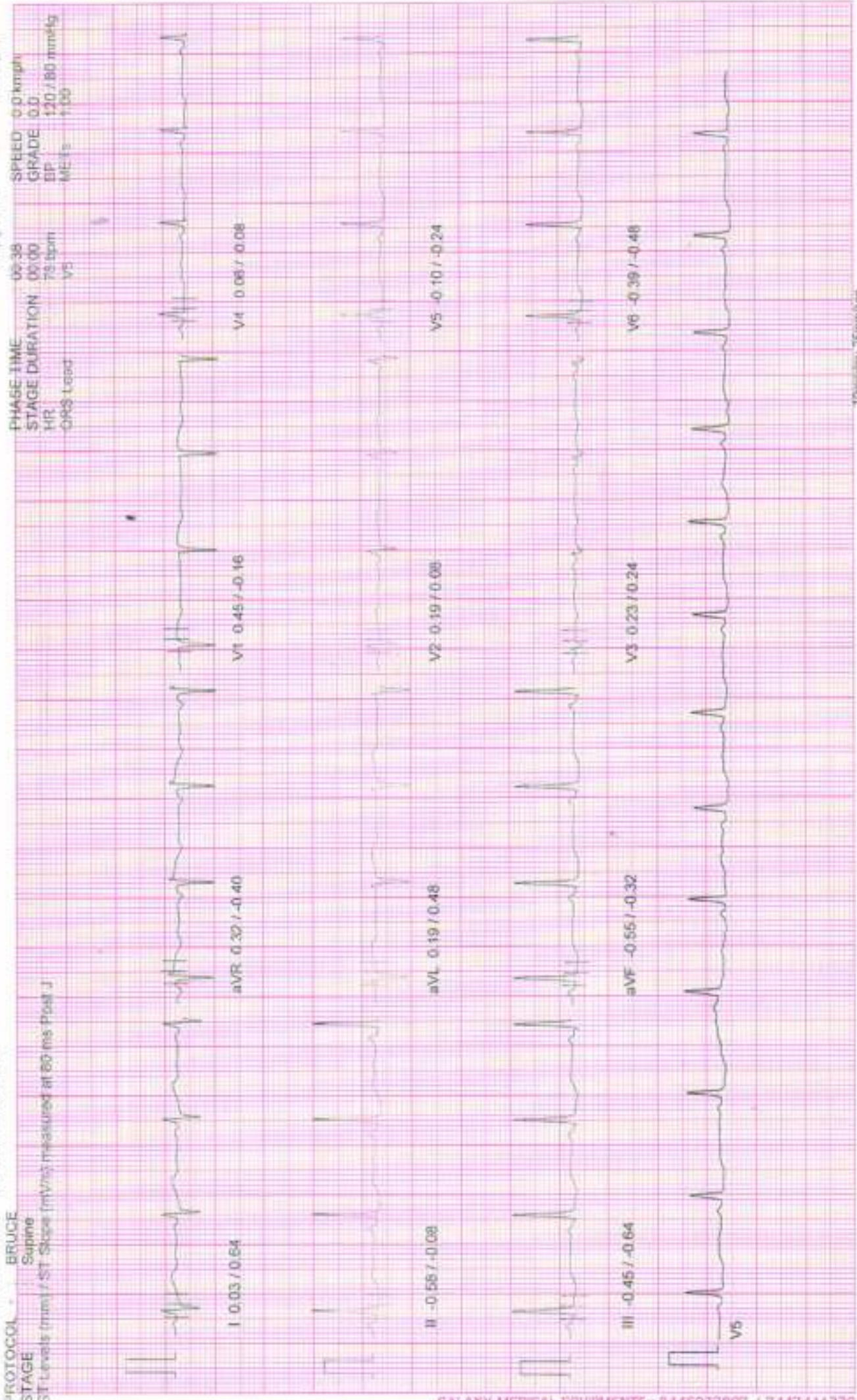

1000µV, 25mm/sec

100 Hz

NASAM (C) ST-Win Standard BL 6.91, Unit Ver 4.10

NADKARNI PATHOLOGY LABORATORY

PATIENT ID : 3500/2024 HEIGHT : 158 Cm WEIGHT : 62.00 Kg

PATIENT NAME : Mrs Rekha Warda 33/F

Linked Median Report

February 24, 2024 12:53 pm
 Reprint time : 12:53 pm



NADKARNI PATHOLOGY LABORATORY

February 24, 2024 12:53 pm
 Report time: 12:53 pm

ST Tables

PATIENT ID : 3500/2024 HEIGHT : 158 Cm WEIGHT : 62.00 Kg

PATIENT NAME : Mrs Rekha Warde 33/F

PROTOCOL : BRUCE

ST LEVELS	Phase	ST SLOPES											
		I	II	III	aVR	aVL	aVF	V1	V2	V3	V4	V5	V6
ST LEVELS	Pre-Test	0.1	-0.5	-0.5	0.2	0.2	-0.5	0.6	0.4	0.4	0.0	-0.1	-0.3
	Supine	0.0	-0.5	-0.4	0.3	0.2	-0.5	0.5	0.3	0.3	0.0	-0.1	-0.4
	Standing	0.1	-0.6	-0.4	0.3	0.1	-0.5	0.4	0.3	0.2	0.0	-0.1	-0.4
	HyperVentilation	0.0	-0.5	-0.4	0.2	0.1	-0.5	0.4	0.3	0.1	-0.1	-0.1	-0.5
	Wait For Exercise	0.0	-0.6	-0.4	0.3	0.1	-0.5	0.3	0.2	0.1	-0.1	-0.1	-0.4
	Exercise Stage 1	-0.0	-1.1	-1.0	0.5	0.5	-1.0	0.4	0.1	-0.2	-0.6	-0.6	-1.3
	Exercise Stage 2	1.2	-0.2	-1.3	-0.6	1.3	-0.8	-0.2	1.1	-0.1	0.1	-0.4	-0.7
	Peak Exercise	1.0	-1.0	-1.9	-0.0	1.4	-1.4	0.0	0.8	-0.1	-0.3	-0.7	-1.2
	Recovery 1	1.9	1.1	-0.8	-1.5	1.5	0.2	-0.3	1.8	0.9	0.9	0.5	-0.1
	Recovery 3	0.5	-0.1	-0.5	-0.3	0.4	-0.2	0.2	0.5	0.3	0.2	0.1	-0.3
Recovery 6	0.0	-0.5	-0.5	0.0	0.1	-0.4	0.3	-0.0	1.1	0.3	0.1	0.1	
ST SLOPES	Pre-Test	0.4	-0.1	-0.6	-0.4	0.3	0.4	-0.1	0.2	0.2	-0.2	-0.2	-0.3
	Supine	0.6	0.0	-0.6	-0.4	0.4	-0.3	-0.1	0.1	0.2	-0.1	-0.2	-0.4
	Standing	0.6	-0.2	-0.6	-0.3	0.3	-0.4	-0.2	0.2	0.2	-0.1	-0.2	-0.2
	HyperVentilation	0.5	-0.2	-0.6	-0.3	0.2	-0.4	-0.2	0.2	0.1	0.1	0.0	-0.2
	Wait For Exercise	0.4	-0.3	-0.6	-0.2	0.2	-0.6	-0.2	0.2	0.1	-0.2	-0.1	-0.2
	Exercise Stage 1	0.8	0.5	-0.7	-1.1	0.2	0.2	-0.3	0.6	-0.1	0.1	0.0	-0.3
	Exercise Stage 2	1.2	1.7	-1.3	-2.8	0.2	0.3	-1.0	0.6	0.3	0.9	0.6	0.2
	Peak Exercise	1.4	1.6	-1.3	-2.8	0.6	0.4	-0.9	0.7	0.5	0.9	0.5	0.2
	Recovery 1	1.8	2.1	-1.1	-3.4	0.6	0.9	-1.5	1.5	0.9	1.5	1.1	0.5
	Recovery 3	0.9	0.8	-0.3	-1.0	0.5	0.4	-0.5	0.6	0.3	0.2	0.2	0.0
Recovery 6	0.2	0.1	-0.3	-0.6	-0.1	-0.1	-0.5	0.0	0.0	-0.3	-0.2	0.0	

NADKARNI PATHOLOGY LABORATORY

Inclapraash Chembef, Ground Floor, Karve Road, Pune-411038

Report Time
February 24, 2024
12:53 pm
12:53 pm

Summary Report

PATIENT ID : 3500/2024
PATIENT NAME : Mrs Rekha Warde 33/F

PROTOCOL : BRUCE
PATIENT HEIGHT : 158 Cm
PATIENT WEIGHT : 62.00 Kg
PATIENT ADD. : pune

Ref. By : MEDIWHEEL
(MEDWHEEL)

Stage	StageSpeed (Kmph) / Time Grade (%)	HR bpm	BP mmHg	R.P.P. X 1000	METS	ST Level I	Stage Comments
Pre-Test	00:22 0.00 / 0.00	80	120 / 80	9	1.00	0.06	
Supinal	00:15 0.00 / 0.00	78	120 / 80	9	1.00	0.03	
Standing	00:24 0.00 / 0.00	76	120 / 80	5	1.00	0.10	
Hyperextension	00:10 0.00 / 0.00	86	120 / 80	10	1.00	0.03	
Wait For Exercise	00:13 0.00 / 0.00	85	120 / 80	10	1.00	0.00	
Exercise Stage 1	03:00 2.70 / 10.00	131	120 / 80	15	5.70	-0.03	
Exercise Stage 2	03:00 4.00 / 12.00	158	130 / 82	20	8.00	1.19	
Peak Exercise	01:01 5.50 / 14.00	162	140 / 84	22	9.10	1.00	
Recovery 1	01:00 0.00 / 0.00	136	130 / 82	17	1.00	1.90	
Recovery 3	03:00 0.00 / 0.00	99	120 / 80	11	1.00	0.52	
Recovery 6	06:00 0.00 / 0.00	90	110 / 80	9	1.00	0.00	

MAX BP : 140 / 84 mmHg

MAX HR : 165 bpm (88.24 % of 187 bpm)

TOTAL EXER TIME : 7 : 1 min

DOUBLE PRODUCT : 23100.00

DISTANCE COVERED : 0.43 Km

MAX WORKLOAD : 9.10

Dr. Vivekanand M. Nadkarni
MBBS, D.T.M. & H., F.M.I., F.C.C.P., M.D.S.H.
Pune-411032



Dr. VIVEKANAND M. NADKARNI
MBBS, D.T.M. & H.

Health Care Clinic
Varun Complex, Nandgaon Chowk,
Kharve Road, Pune-411038

NADKARNI PATHOLOGY LABORATORY

Indraprasth Chembel, Ground Floor, Karve Road, Pune 411038

PATIENT ID : 3500/2024

PATIENT NAME :- Mrs. Rekha Warde 33/F

Summary Report

Report time : 12:53 pm
February 24, 2024 12:53 pm

PROTOCOL : BRUCE

PATIENT HEIGHT : 158 Cm

PATIENT WEIGHT : 62.00 Kg

PATIENT ADD. : pune

Ref. By : MEDIWHEEL
(MEDWHEEL)

OBJECT OF TEST

: Routine check up

RISK FACTOR

: Sedentary

MEDICATION

: none

BRIEF HISTORY

: job profile Housewife

OTHER INVESTIGATION

REASON FOR REFERRAL

: Max HR

EXERCISE TOLERANCE

: Good

EXERCISE INDUCED ARRHYTHMIA

: NG

HAEMO RESPONSE

: Normal

CHRONO RESPONSE

: Normal

FINAL IMPRESSION

: Stress test is negative for exercise induced ischaemic heart disease.
Good Effort tolerance.

No Arrhythmias seen during test period.

Normal Haemodynamic and Chronotropic responses

Dr. Vivekanand M. Nadkarni
M.B.B.S., D.T.M. & H. (P), F.C.C.P., M.I.C.S.H.
Meditation No-42332
Physician
Hebale, Gata Clinic
Marol, Chhures, Ambekar Chowk,
Kothrud, Pune-411 038.

Dr. VIVEKANAND M. NADKARNI
MBBS., D.T.M. & H.





Dr. Prashant Naik

M.D. (Radiology)
Reg. No. 58314
Time : 5.00 pm to 7.00 pm By Appointment

Dr. Kedar Athawale

DMRD DNB (Radiology)
Reg. No. 84908
Time : 11.00 am to 1.00 pm By Appointment

• DIGITAL X-RAY • SONOGRAPHY • COLOUR DOPPLER

Patient's Name Mrs Rekha Warde
Referred by Dr V M Nadkarni
Date 24/02/2024

USG ABDOMEN & PELVIS

Liver normal in size, shape and outline and reveals normal echo-texture.
No focal lesion seen. Intra hepatic biliary and portal vein radicles normal.
Gall bladder physiologically distended & shows clear contents. No calculi seen.
Portal vein & CBD normal. No calculus in CBD.
Spleen & visualized pancreas show normal size & echoanatomy. Tail of pancreas not visualized due to unavoidable bowel gas.
Both kidneys normal in size, shape, outline & position.
Right kidney :- 103mm x 40mm.
Left kidney :- 95mm x 45mm.
Cortico-medullary differentiation normal in both kidneys.
No hydronephrosis, hydroureter on either side. No calculus seen in both kidneys or visualized both ureters.
Urinary bladder normal. No mural or luminal pathology seen.
Uterus normal in size & shows normal echo-anatomy. Uterus measures 71mmx41mmx43mm. Endometrial thickness 9mm; normal.
No gestation sac seen in uterus.
Both ovaries normal in size, echopattern. No adnexal mass seen.
Right ovary measures 34mm x 18mm.
Left ovary measures 32mm x 22mm
No fluid in pouch of Douglas.
No free or loculated fluid collection seen. No lymphadenopathy. No abnormally dilated bowel loops.

IMPRESSION

No abnormality appreciated in this USG study of Abdomen & Pelvis

Dr. Prashant Naik MD (Radiology)
Thanks for referral

R

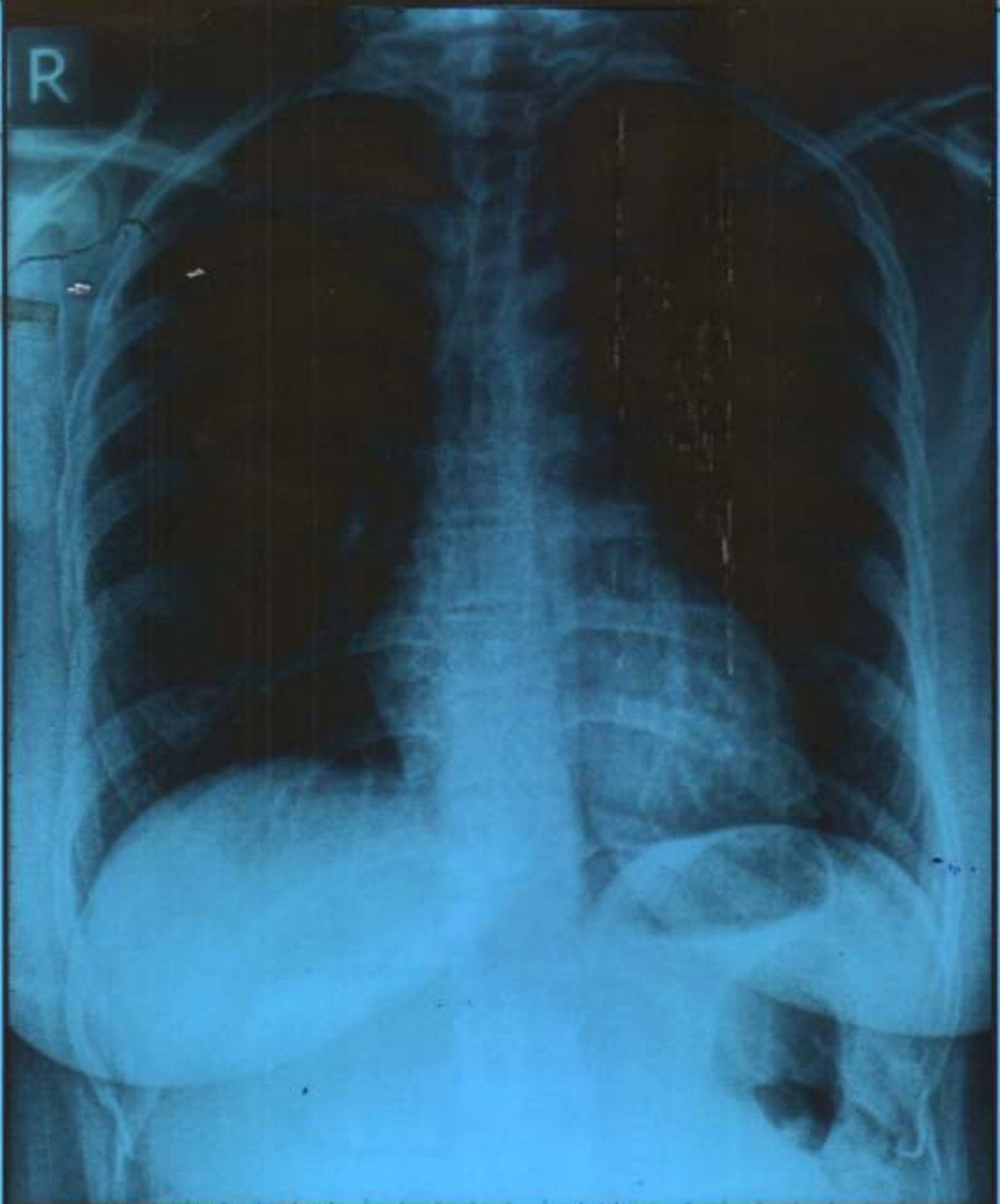

RIKHA WARDE Female / 33 YRS

Chest PA

24/02/2024 07:42:00 PM

SHRI DASHABHUJA X-RAY CLINIC, PUNE. 020-25468187.



SHRI DASHABHUJA
X-RAY CLINIC

Digital X-Ray (CR System) Available
OPG Facility Available

GANGAVATARANA, Ground Floor, Plot
No. 7, S. No. 42 A/1A/2F, Dashbhujja
Ganesh Colony, Near Dashbhujja
Ganesh Temple, Karve Road,
Pune. 411038. 1.txt
Clinic : 2546 8187, 8308839383
Res : 2422 1359, 9822041859

Dr. LALIT P. PATHAK

M. D. Radiologist
Reg. No. 52382

Timing : 9.00 a.m. To 1.30 p.m.
4.30 p.m. To 8.30 p.m.

SUNDAY CLOSED

NAME:MRS REKHA WARDE.

DATE:24 02 2024.

REF BY:DR VIVEK NADKARNI.

X RAY CHEST PA VIEW.

Both the domes of the diaphragm are clear & at normal position.
The heart, the aorta, the mediastinum & the pulmonary vasculature
reveal no abnormality.
Lungs show no acute or active parenchymal pathology.
Pleural sinuses are clear on both sides.
There is no evidence of any hilar or mediastinal lymphadenopathy.
No pathology is evident in the thoracic bony cage &
the soft tissues.

CONCLUSION:NORMAL X RAY CHEST PA VIEW.

Dr. Lalit P. Pathak
Reg. No. 52382 M.D. (Radiology)
Shri Dashbhujja X - Ray Clinic
Near Dashbhujja Ganesh Temple,
Karve Road, Pune - 411 038.

CBC, OPG & PORTABLE X-RAY FACILITY AVAILABLE

(P.T.O)