



प्रति,

समन्वयक,

Mediwheel (Arcofemi Healthcare Limited)

हेल्पलाइन नंबर: 011-41195959

महोदय/ महोदया,

विषय: बैंक ऑफ़ बड़ौदा के कर्मचारियों के लिए वार्षिक स्वास्थ्य जांच।

हम आपको सूचित करना चाहते हैं कि हमारे कर्मचारी जिनका विवरण निम्नानुसार है हमारे करार के अनुसार आपके द्वारा उपलब्ध कराई गई कैशलेस वार्षिक स्वास्थ्य जांच सुविधा का लाभ लेना चाहते हैं।

कर्मचारी विवरण	
नाम	MR. JOGARE AKASH BABURAO
क. क्र.संख्या	125610
पदनाम	BRANCH OPERATIONS
कार्य का स्थान	ULHASNAGAR, SECTOR 2
जन्म की तारीख	18-06-1991
स्वास्थ्य जांच की प्रस्तावित तारीख	13-01-2024
बुकिंग संदर्भ सं.	23M125610100083038E

यह अनुमोदन/ संस्तुति पत्र तभी वैध माना जाएगा जब इसे बैंक ऑफ़ बड़ौदा के कर्मचारी आईडी कार्ड की प्रति के साथ प्रस्तुत किया जाएगा। यह अनुमोदन पत्र दिनांक 08-01-2024 से 31-03-2024 तक मान्य है। इस पत्र के साथ किए जाने वाले चिकित्सा जांच की सूची अनुलग्नक के रूप में दी गई है। कृपया नोट करें कि उक्त स्वास्थ्य जांच हमारी टाई-अप व्यवस्था के अनुसार कैशलेस सुविधा है। हम अनुरोध करते हैं कि आप हमारे कर्मचारी के स्वास्थ्य जांच संबंधी आवश्यकताओं पर उचित कार्रवाई करें तथा इस संबंध में अपनी सर्वोच्च प्राथमिकता तथा सर्वोत्तम संसाधन उपलब्ध कराएं। उपर्युक्त सारणी में दी गई कर्मचारी कूट संख्या एवं बुकिंग संदर्भ संख्या का उल्लेख अनिवार्य रूप से इनवॉइस में किया जाना चाहिए।

हम इस संबंध में आपके सहयोग की अपेक्षा करते हैं।

भवदीय,

हस्ता/-

(मुख्य महाप्रबंधक)

मानव संसाधन प्रबंधन विभाग

बैंक ऑफ़ बड़ौदा

(नोट: यह कंप्यूटर द्वारा जनरेट किया गया पत्र है। हस्ताक्षर की आवश्यकता नहीं है। कृपया किसी भी स्पष्टीकरण के लिए Mediwheel (Arcofemi Healthcare Limited) से संपर्क करें।)



LETTER OF APPROVAL / RECOMMENDATION

To,

The Coordinator,  
Mediwheel (Arcofemi Healthcare Limited)  
Helpline number: 011- 41195959

Dear Sir / Madam,

**Sub: Annual Health Checkup for the employees of Bank of Baroda**

This is to inform you that the following employee wishes to avail the facility of Cashless Annual Health Checkup provided by you in terms of our agreement.

PARTICULARS	EMPLOYEE DETAILS
NAME	MR. JOGARE AKASH BABURAO
EC NO.	125610
DESIGNATION	BRANCH OPERATIONS
PLACE OF WORK	ULHASNAGAR, SECTOR 2
BIRTHDATE	18-06-1991
PROPOSED DATE OF HEALTH CHECKUP	13-01-2024
BOOKING REFERENCE NO.	23M125610100083038E

This letter of approval / recommendation is valid if submitted along with copy of the Bank of Baroda employee id card. This approval is valid from **08-01-2024** till **31-03-2024**. The list of medical tests to be conducted is provided in the annexure to this letter. Please note that the said health checkup is a **cashless facility** as per our tie up arrangement. We request you to attend to the health checkup requirement of our employee and accord your top priority and best resources in this regard. The EC Number and the booking reference number as given in the above table shall be mentioned in the invoice, invariably.

We solicit your co-operation in this regard.

Yours faithfully,

Sd/-

**Chief General Manager**  
**HRM Department**  
**Bank of Baroda**

(Note: This is a computer generated letter. No Signature required. For any clarification, please contact Mediwheel (Arcofemi Healthcare Limited))

### SUGGESTIVE LIST OF MEDICAL TESTS

FOR MALE	FOR FEMALE
CBC	CBC
ESR	ESR
Blood Group & RH Factor	Blood Group & RH Factor
Blood and Urine Sugar Fasting	Blood and Urine Sugar Fasting
Blood and Urine Sugar PP	Blood and Urine Sugar PP
Stool Routine	Stool Routine
<b>Lipid Profile</b>	<b>Lipid Profile</b>
Total Cholesterol	Total Cholesterol
HDL	HDL
LDL	LDL
VLDL	VLDL
Triglycerides	Triglycerides
HDL / LDL ratio	HDL / LDL ratio
<b>Liver Profile</b>	<b>Liver Profile</b>
AST	AST
ALT	ALT
GGT	GGT
Bilirubin (total, direct, indirect)	Bilirubin (total, direct, indirect)
ALP	ALP
Proteins (T, Albumin, Globulin)	Proteins (T, Albumin, Globulin)
<b>Kidney Profile</b>	<b>Kidney Profile</b>
Serum creatinine	Serum creatinine
Blood Urea Nitrogen	Blood Urea Nitrogen
Uric Acid	Uric Acid
HBA1C	HBA1C
Routine urine analysis	Routine urine analysis
USG Whole Abdomen	USG Whole Abdomen
<b>General Tests</b>	<b>General Tests</b>
X Ray Chest	X Ray Chest
ECG	ECG
2D/3D ECHO / TMT	2D/3D ECHO / TMT
Stress Test	Thyroid Profile (T3, T4, TSH)
PSA Male (above 40 years)	Mammography (above 40 years) and Pap Smear (above 30 years).
Thyroid Profile (T3, T4, TSH)	Dental Check-up consultation
Dental Check-up consultation	Physician Consultation
Physician Consultation	Eye Check-up consultation
Eye Check-up consultation	Skin/ENT consultation
Skin/ENT consultation	Gynaec Consultation



बैंक ऑफ़ बड़ोदा  
Bank of Baroda

नाम  
Name आकाश बाबुराव जोगारे  
AKASH BABURAO JOGARE

कार्यकारी फ़ुट नं.  
E. C. No. 125610

जारीकर्ता प्राधिकारी  
Issuing Authority



धारक के हस्ताक्षर  
Signature of Holder



भारत सरकार  
Government of India

भारतीय विशिष्ट ओळख प्राधिकरण  
Unique Identification Authority of India

नोंदणी क्रमांक / Enrollment No. : 2722/30723/00931

To

आकाश बाबुराव जोगारे  
Akash Baburao Jogare  
Fl no 1 Lachand Society, Opp Dream Gharkul,  
Shivaji Nagar., Jail Road,  
VTC, Nashik Road,  
PO: Nashik Road,  
District: Nashik,  
State: Maharashtra,  
PIN Code: 422101,  
Mobile: 8975094696

154278065



MG542780650FI



आपला आधार क्रमांक / Your Aadhaar No. :

**5645 3676 7254**

माझे आधार, माझी ओळख



भारत सरकार  
Government of India



आकाश बाबुराव जोगारे  
Akash Baburao Jogare  
जन्म तारीख / DOB : 18/06/1991  
पुरुष / Male

Issue Date : 27/11/2011

**5645 3676 7254**

माझे आधार, माझी ओळख

*(Handwritten signature)*

Patient Name :

Akash Jagne

Age :

Date :

BP :

Pulse :

Wt. :

Palpitation

T. Ciplox LA 20

X 3rd day

1 - 50

Regular BP check

T. Flucida X 10 day

1 - 50

Stress



(Next Appointment : )

# MAGNUM MULTISPECIALITY HOSPITAL NASHIK ROAD

**Name:** AKASH JOGARE

**Date:** 15-01-2024 **Time:** 12:21

**Age:** 32 **Gender:** M

**Height:** 179 cms **Weight:** 84 Kg **ID:** 305

**Clinical History:**

**Medications:**

## Test Details:

**Protocol:** Bruce **Predicted Max IIR:** 188 **Target HR:** 159 (85% of Pr. MHR)

**Exercise Time:** 0:09:42 **Achieved Max HR:** 161 (86% of Pr. MHR)

**Max BP:** 170/100 **Max BP x HR:** 27370 **Max Mets:** 10.9

**Test Termination Criteria:**

## Protocol Details:

Stage Name	Stage Time	MEETS	Speed kmph	Grade %	Heart Rate bpm	BP mmHg	RPP	Max ST Level mm	Max ST Slope mV/s
Supine	01:46	1	0	0	109	120/80	13080	0.8 V4	0.9 II
Standing	00:32	1	0	0	82	120/80	9840	1.5 V4	1 V4
HyperVentilation	00:21	1	0	0	85	120/80	10200	1.4 V4	1.1 V4
Pre Test	00:43	1	1.6	0	104	140/90	14560	0.8 V4	0.8 V4
Stage 1	03:00	4.7	2.7	10	117	140/90	16380	1 II	1.1 V4
Stage: 2	03:00	7	4	12	136	150/90	20400	1.4 V4	1.6 V4
Stage: 3	03:00	10.1	5.5	14	156	170/100	24960	1.4 V4	1.4 V4
Peak Exercise	00:42	10.9	6.8	16	161	160/100	25760	2 V4	1.8 V4
Recovery1	01:00	1	0	0	135	170/100	22950	3.1 V4	2.6 V4
Recovery2	01:00	1	0	0	116	170/100	19720	1.8 V4	2.2 V4
Recovery3	01:00	1	0	0	98	170/100	16660	0.7 V4	1.4 V4
Recovery4	00:09	1	0	0	106	170/100	18030	0.9 V4	1.2 V4

## Interpretation

The Patient Exercised according to Bruce Protocol for 0:09:42 achieving a work level of 10.9 METS.  
 Resting Heart Rate, initially 109 bpm rose to a max heart rate of 161bpm (86% of Predicted Maximum Heart Rate).  
 Resting Blood Pressure of 120/80 mmHg, rose to a maximum Blood Pressure of 170/100 mmHg  
 GOOD EFFORT TOLERANCE  
 GOOD INOTROPIC AND CHRONOTROPIC RESPONSE  
 TARGET HEART RATE ACHIEVED  
 NO SIGNIFICANT ST-T CHANGES  
 CST NEGATIVE FOR INDUCIBLE ICHEAMIA



**DR. MANAJ CHOPDA**  
 M.D. (MBBS)  
 D.M. (Cardiology)  
 Consulting Cardiologist  
 Regd. No. 56940

Ref. Doctor: ISP HOSPITAL CASE

Doctor: Dr Rahul Shewale

**SCHILLER**

The Art of Diagnostics

( Summary Report edited by User )  
 ( Cardiofit CS-10 Version 3.4 )

**MAGNUM MULTISPECIALTY HOSPITAL NASHIK ROAD**

**AKASH JOGARE (32 M)**

ID: 305      Date: 15-01-2024      Exec Time: 00:00      Stage Time: 01:00      HR: 98 bpm  
Bruce Protocol      STSpeed(mm) STSlope(mVs)      Stage: Recovery3      Speed: 0 kmph      THR: 159 bpm      BP: 170/100 mmHg  
STSpeed(mm) STSlope(mVs)      Slope: 0 %

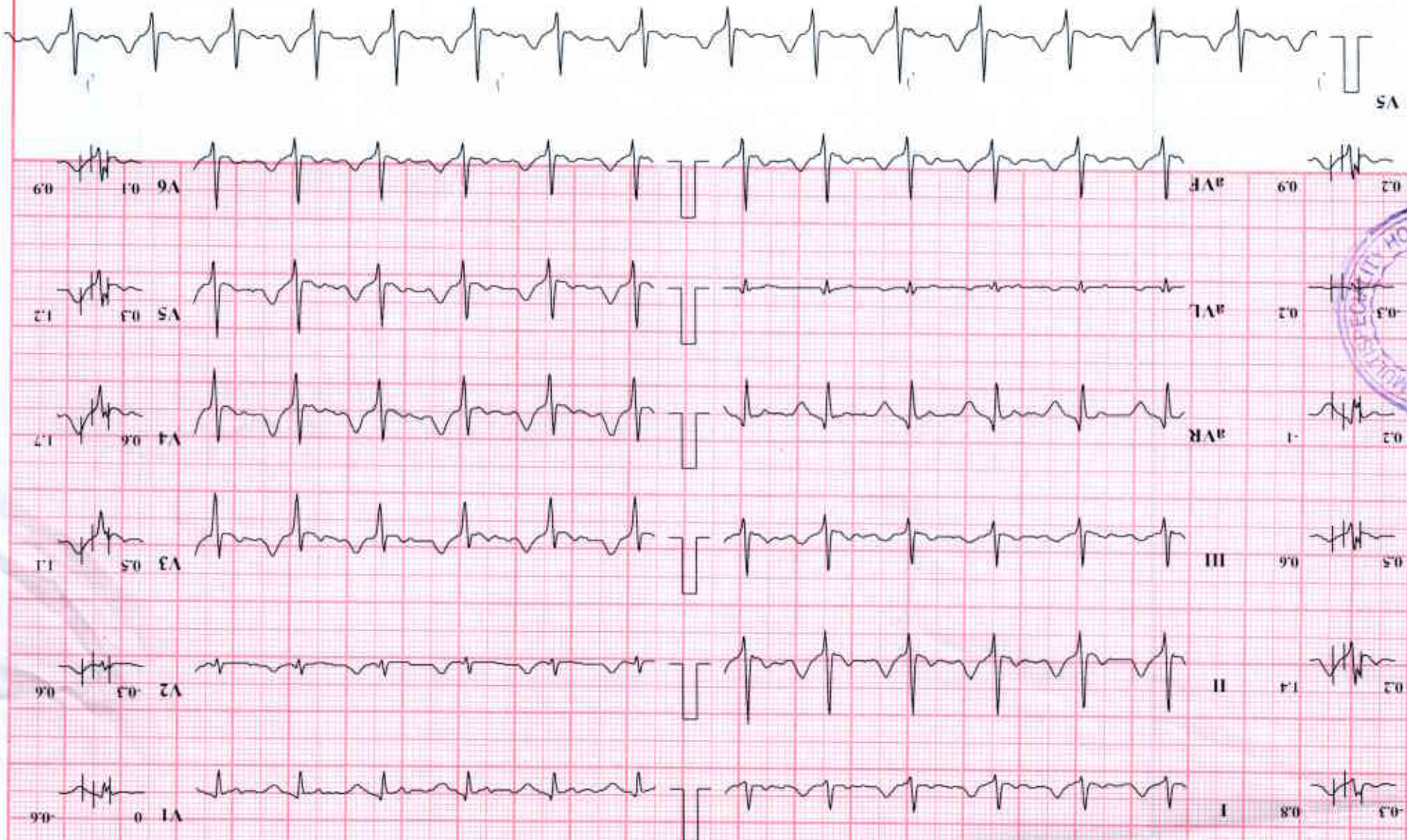



# MAGNUM MULTISPECIALITY HOSPITAL NASHIK ROAD

AKASH JOGARE (32 M)

HR: 109 bpm

BP: 120/80 mmHg  
Stage Time: 01:46  
THR: 159 bpm  
Exec Time: 0:00:00  
Slope: 0%  
Date: 15-01-2024  
Speed: 0 km/h  
Stage: Supine  
ID: 305

Bruce Protocol  
STLevel(mm) STSlope(mV/s)

STLevel(mm) STSlope(mV/s)

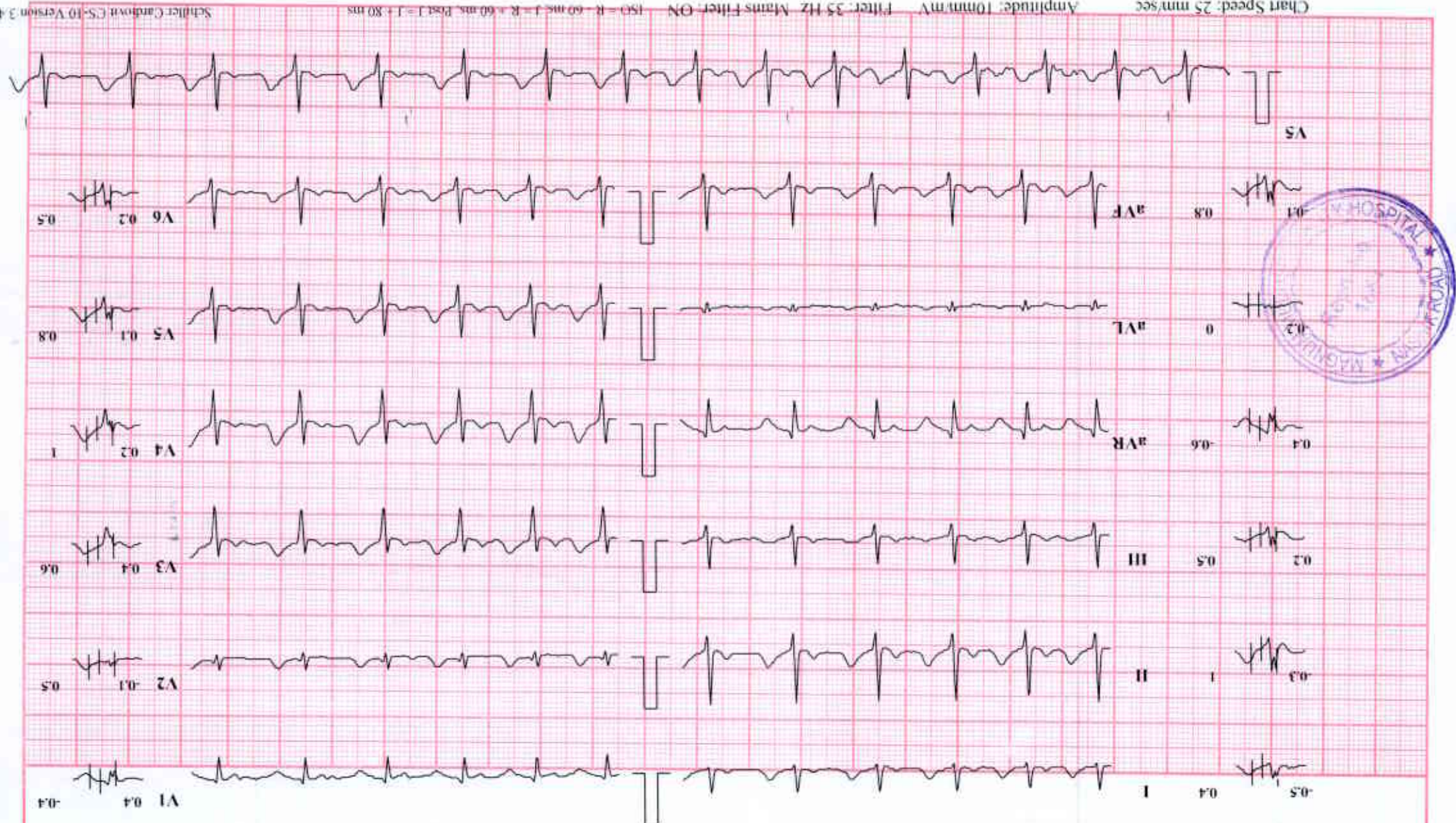

MAGNUM MULTISPECIALITY HOSPITAL NASHIK ROAD

AKASH JOGARE (32 M)

HR: 82 bpm

ID: 305    Date: 15-01-2024    Exec Time : 0:00:00    Stage Time: 00:32    BP: 120/80 mmHg    STLevel(mm) STSlope(mV/s)    Stage: Standing    Speed: 0    Slope: 0%    THR: 159 bpm

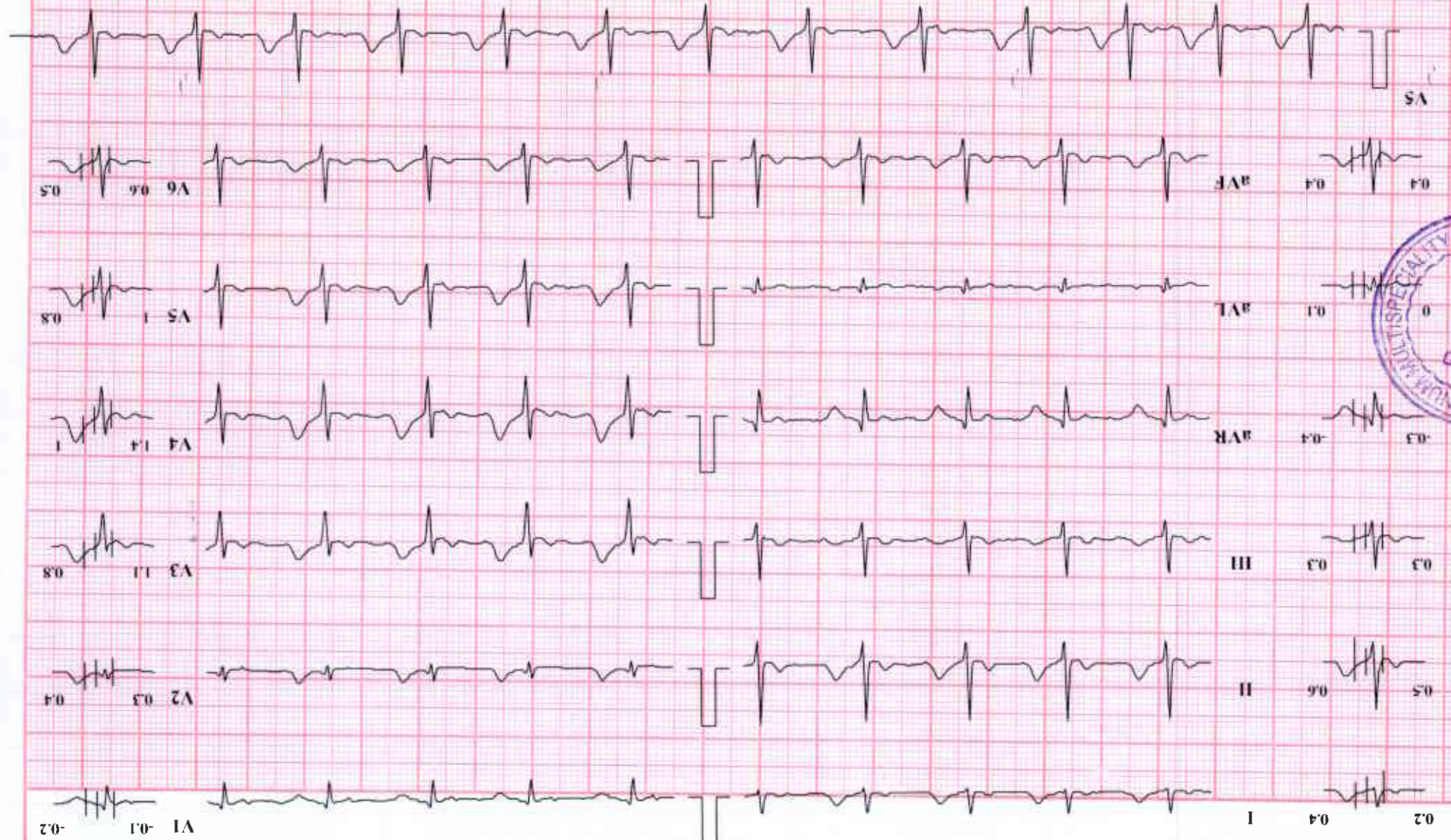

**MAGNUM MULTISPECIALITY HOSPITAL NASHIK ROAD**

**AKASH JOGARE (32 M)**

**HR: 85 bpm**

BP: 120/80 mmHg  
ST1level(mm) STSlope(mV/s)  
Bruce Protocol  
ID: 305  
Date: 15-01-2024  
Exec Time : 0:00:00  
Stage Time: 00:21  
THR: 159 bpm  
Slope: 0 %  
Speed: 0  
Stage: HyperVentilation

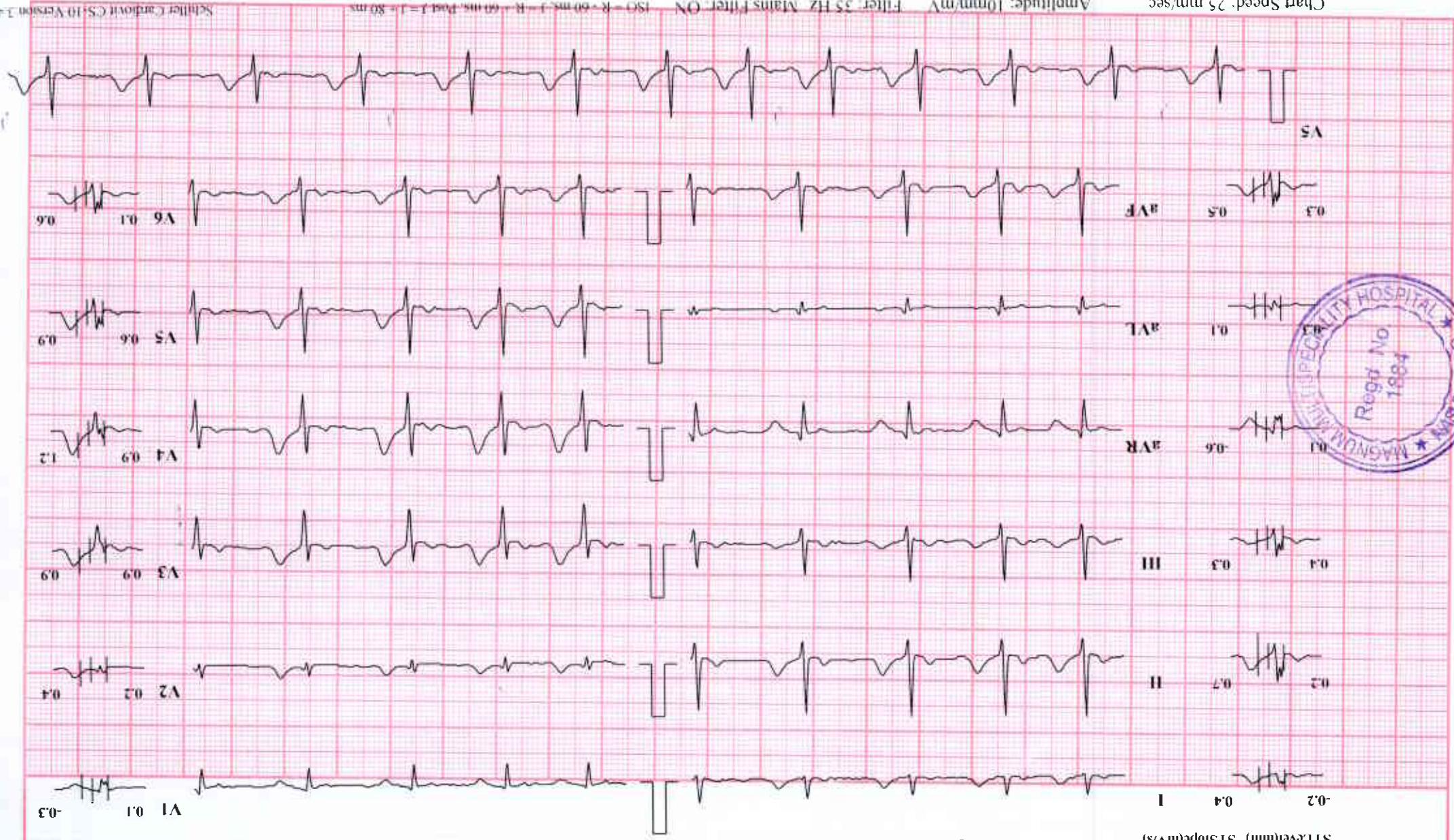

MAGNUM MULTISPECIALITY HOSPITAL NASHIK ROAD

AKASH JOGARE (32 M)

ID: 305      Date: 15-01-2024      Speed: 2.7 kmph      Slope: 10%      Stage: 1      HR: 116 bpm  
Exec Time : 0:03:00      Stage Time: 03:00      THR: 159 bpm      BP: 140/90 mmHg      STLevel(mm) STSlope(mV/s)

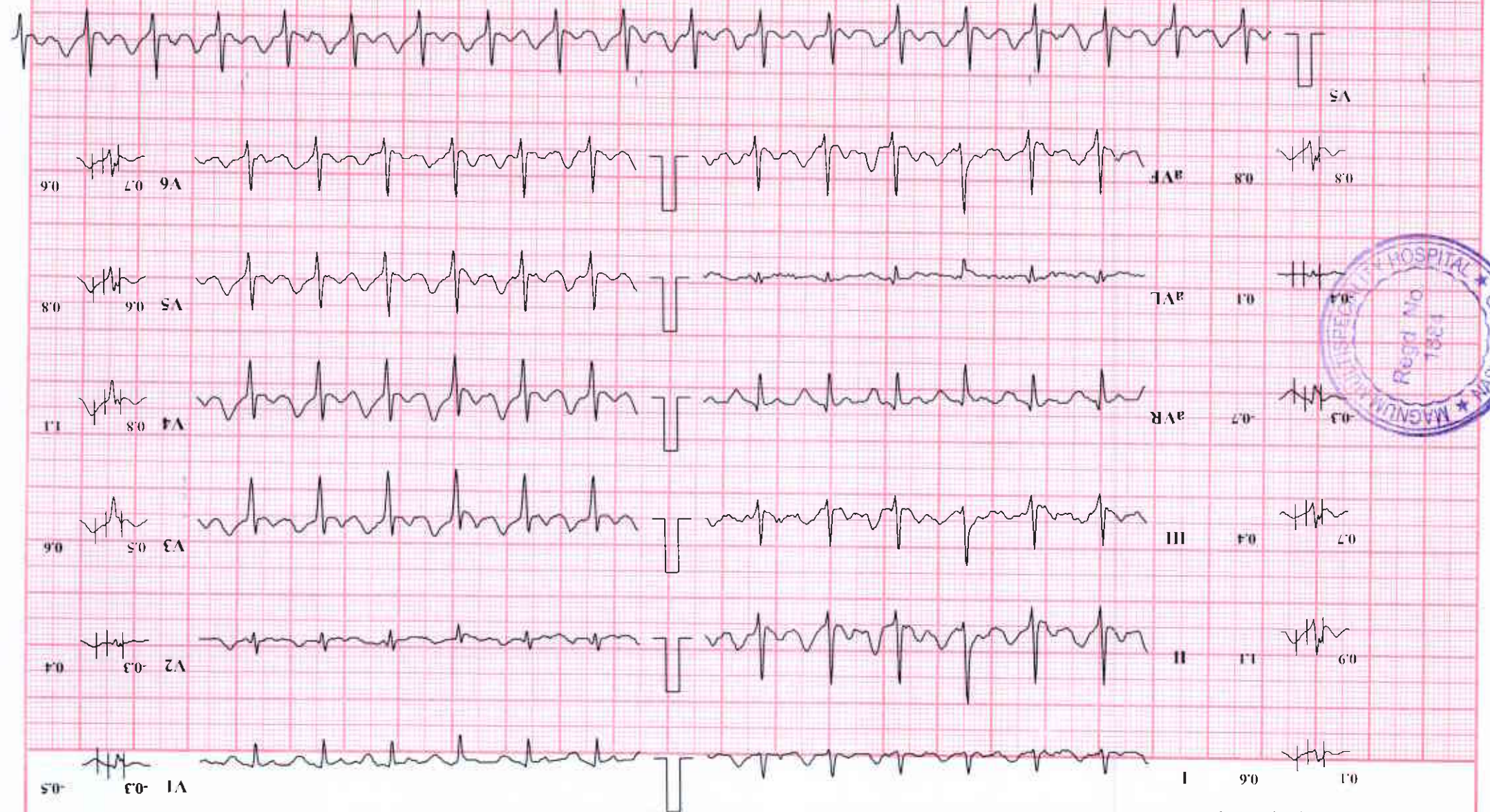
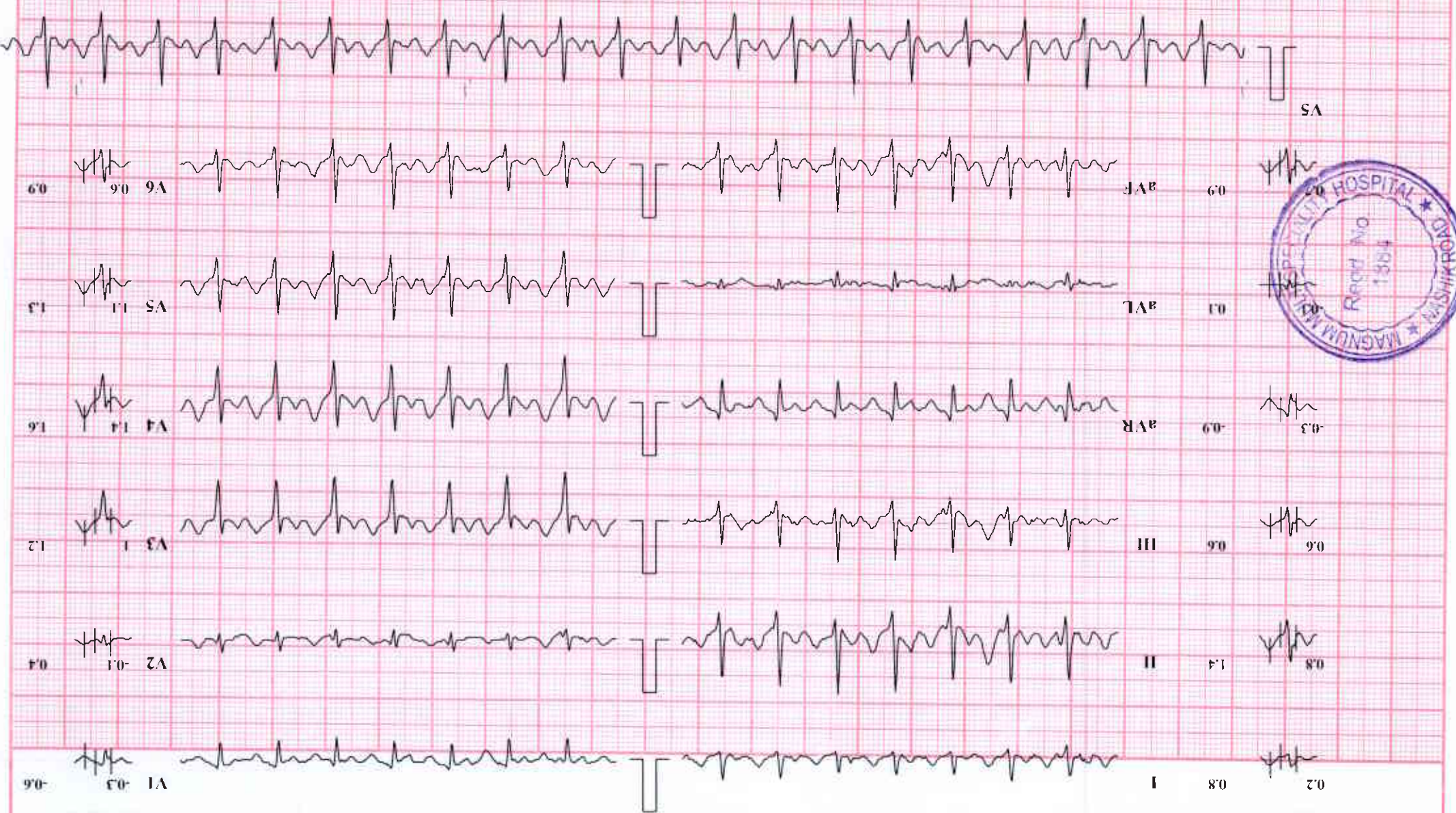

Chart Speed: 25 mm/sec      Amplitude: 10mm/mV      Filter: 35 Hz      Mains Filter: ON      ISO = R - 60 ms, L - R - 60 ms, Post T = 1 - 80 ms      Schlier Control CS-10 Version 3.4

MAGNUM MULTISPECIALITY HOSPITAL NASHIK ROAD

AKASH JOGARE (32 M)

ID: 305      Date: 15-01-2024      Speed: 4 kmph      Exec Time : 0:06:00      Stage Time: 03:00      HR: 136 bpm  
Bruce Protocol      STLevel(mm) STSlope(mV/s)      Stage: 2      BP: 150/90 mmHg      THR: 159 bpm      Slope: 12 %      STLevel(mm) STSlope(mV/s)





MAGNUM MULTISPECIALITY HOSPITAL NASHIK ROAD

AKASH JOGARE (32 M)

HR: 161 bpm

BP: 160/100 mmHg  
Stage Time: 00:42  
Exec Time: 0:09:42  
Slope: 16 %  
THR: 159 bpm  
Speed: 6.8 kmph  
Date: 15-01-2024  
ID: 305  
Stage: 4 Peak Exercise  
Bruce Protocol  
STLevel(mm) STSlope(mV/s)

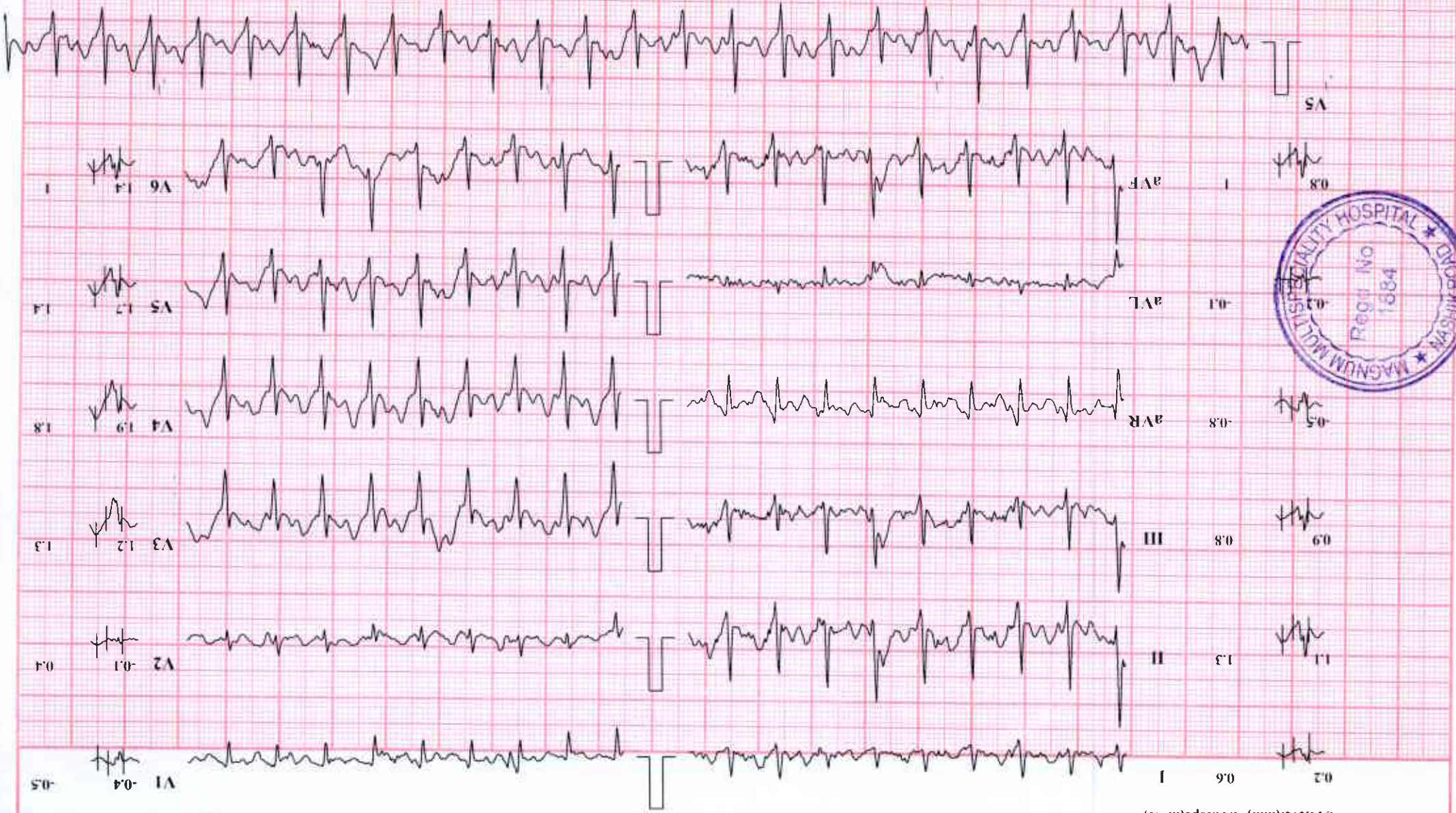

# MAGNUM MULTISPECIALITY HOSPITAL NASHIK ROAD

AKASH JOGARE (32 M)

HR: 136 bpm

Bruce Protocol  
ID: 305  
Date: 15-01-2024  
Stage: Recovery I  
Speed: 0 kmph  
Exec Time: 00:00  
Slope: 0 %  
THR: 159 bpm  
Stage Time: 01:00  
BP: 170/100 mmHg  
STISlope(mV/s)  
STISlope(mV/s)

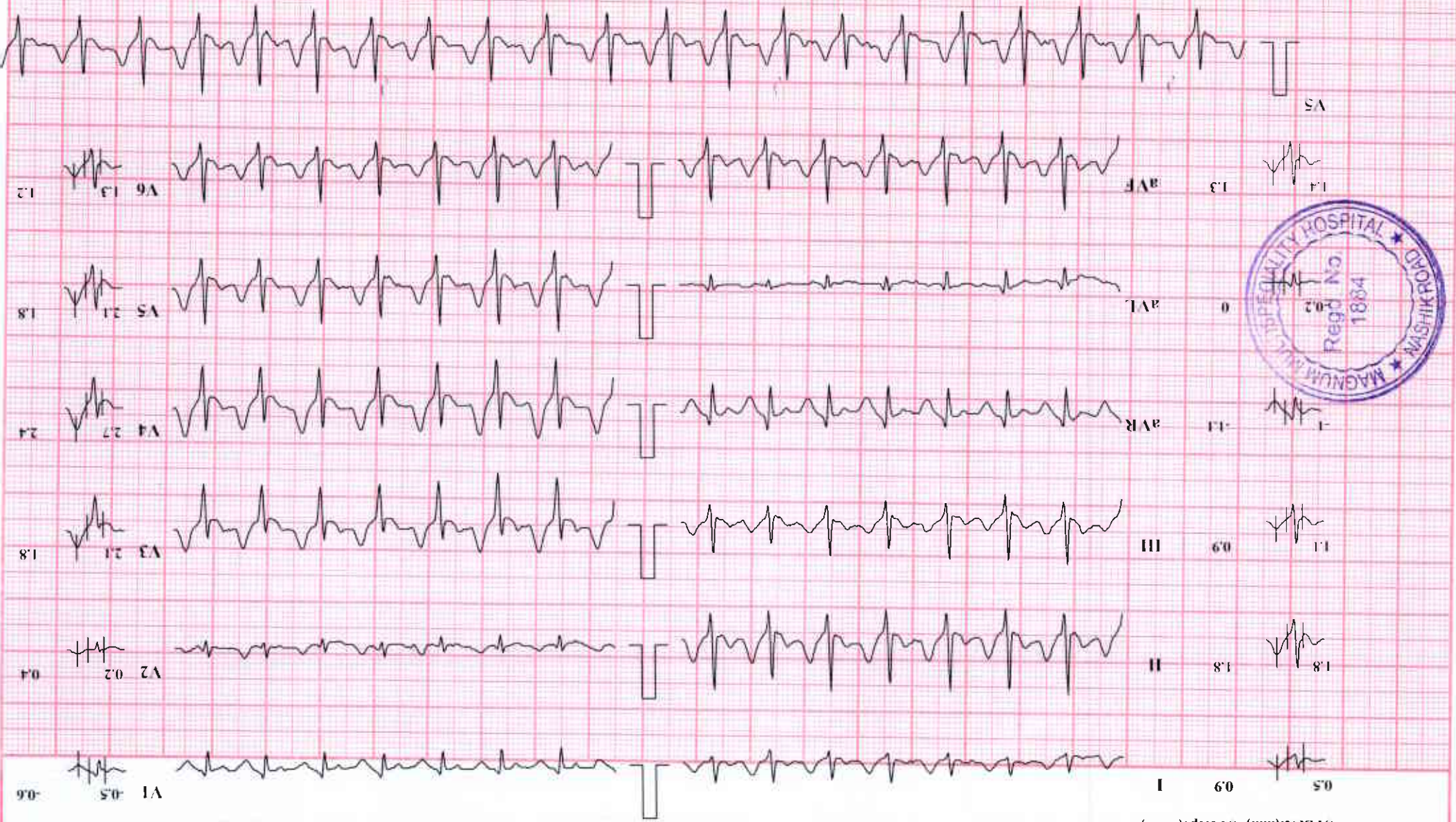



# MAGNUM MULTISPECIALITY HOSPITAL NASHIK ROAD

## AKASH JOGARE (32 M)

**HR: 116 bpm**

BP: 170/100 mmHg  
STLvecl(mm) STLslope(mV/s)  
Bruce Protocol  
ID: 305  
Date: 15-01-2024  
Speed: 0 kmph  
Exec Time : 00:00  
Slope: 0 %  
Stage Time: 01:00  
THR: 159 bpm

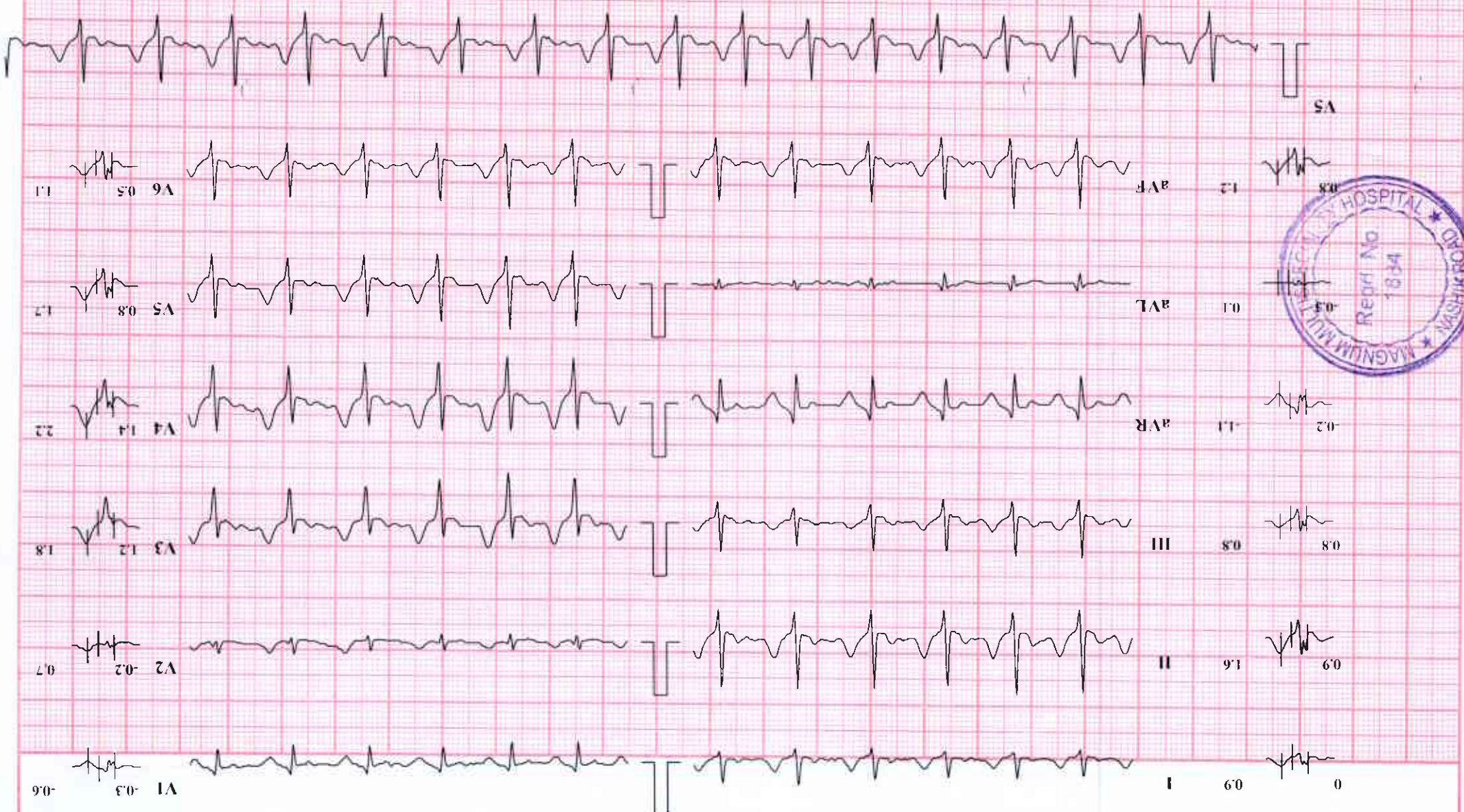

**Patient Name :** MR. JOGARE AKASH BABURAO [MRN-240100093]

**Age / Gender :** 32 Yr / M

**Address :** FLAT NO 1 LALCHAND SOCIETY APP DREAM GHRKUL SHIVAJI NAGAR NASHIK ROAD NASHIK ROAD  
 ROAD - Nashik Road, Nashik, MAHARASHTRA

**Req. Doctor:** Dr. RAKESH BORSE

**Regn. ID:** OPD.23-24-4084



**HAEMATOLOGY**

**Request Date :** 13-01-2024 12:33 PM **Reporting Date :** 13-01-2024 02:08 PM

**Collection Date :** 13-01-2024 12:40 PM | 2535 **Reporting Status :** Finalized

**Acceptance Date :** 13-01-2024 12:40 PM | TAT: 01:28 [HH:MM]

Investigations	Result	Unit	Reference Range	Method
<b>CBC</b>				
HAEMOGLOBIN (Hb)	15.2	g/dl	12.5 - 17.5	
WBC TOTAL COUNT	9500	/cmm	4500 - 10500	
<b>DIFFERENTIAL COUNT</b>				
NEUTROPHILS	67	%	45 - 75	
LYMPHOCYTES	27	%	20 - 48	
EOSINOPHILS	01	%	1 - 4	
MONOCYTES	05	%	4 - 10	
BASOPHILS	00	%	0 - 1	
PLATELETS	3.13	Lacs/cmm	1.5 - 4.5	
R.B.C.				
R.B.C. COUNT	5.95	mill/cmm	4 - 6	
HAEMATOCRIT (P.C.V.)	48.1	%	35 - 50	
M.C.V.	81	fL	80 - 99	
M.C.H.	25.5 L	pg	27 - 32	
M.C.H.C.	31.5	g/dL	31.5 - 36	
R.D.W.	12.7	%	10 - 15	

END OF REPORT.

Prepared By  
 MS. ANJALI ANIL PANDEY

**Dr. SUDHIR SANKALECHA**  
 MD (Path)  
 Regn. No. 70405

Verified by  
**Dr. SANDIP A. SANGALE**  
 MD (Path)  
 Regn. No. 2002/07/2718



**Patient Name :** MR. JOGARE AKASH BABURAO [MRN-240100093]

**Age / Gender :** 32 Yr / M

**Address :** FLAT NO 1 LALCHAND SOCIETY APP DREAM GHRKUL SHIVAJI NAGAR NASHIK ROAD NASHIK ROAD , Nashik Road, Nashik, MAHARASHTRA

**Req. Doctor:** Dr. RAKESH BORSE

**Regn. ID:** OPD.23-24-4084



**HAEMATATOLOGY**

**Request Date :** 13-01-2024 12:33 PM

**Reporting Date :** 13-01-2024 05:00 PM

**Collection Date :** 13-01-2024 12:40 PM | 2535

**Reporting Status :** Finalized

**Acceptance Date :** 13-01-2024 12:40 PM | TAT: 04:20 [HH:MM]

Investigations	Result	Unit	Reference Range	Method
ESR	10	mm/hr	0 - 15	Tube Agglutination
<b>BLOOD GROUP</b>				
Blood Group	" B "			
Rh Factor	POSITIVE			

END OF REPORT.

Prepared By  
Ms. ANJALI ANIL PANDEY

**Dr. SUDHIR SANKALECHA**  
MD (Path)  
Regn. No. 70405

Verified by  
**Dr. SANDIP A. SANGALE**  
MD (Path)  
Regn. No. 2002/07/2718



Patient Name : MR. JOGARE AKASH BABURAO [MRN-240100093]

Age / Gender : 32 Yr / M

Address : FLAT NO 1 LALCHAND SOCIETY APP DREAM GHRKUL SHIVAJI NAGAR NASHIK ROAD NASHIK ROAD , Nashik Road, Nashik, MAHARASHTRA

Req. Doctor: Dr. RAKESH BORSE

Regn. ID: OPD.23-24-4084



**BIOCHEMISTRY**

Request Date : 13-01-2024 12:33 PM

Reporting Date : 13-01-2024 04:43 PM

Collection Date : 13-01-2024 12:40 PM | BC286

Reporting Status : Finalized

Acceptance Date : 13-01-2024 12:40 PM | TAT: 04:03 [HH:MM]

Investigations	Result	Unit	Reference Range	Method
<b>BLOOD SUGAR FASTING</b>				
BLOOD SUGAR FASTING	111.26 H	mg/dl	60 - 110	
URINE SUGAR	ABSENT			
URINE KETONES	ABSENT			

END OF REPORT.

Prepared By  
MS. ANJALI AMIL PANDEY

**Dr. SUDHIR SANKALECHA**  
MD (Path)

Verified by  
**Dr. SANDIP A. SANGALE**  
MD (Path)  
Regn. No. 2002/07/2718



Patient Name : MR. JOGARE AKASH BABURAO [MRN-240100093]

Age / Gender : 32 Yr / M

Address : FLAT NO 1 LALCHAND SOCIETY APP DREAM GHRKUL SHIVAJI NAGAR NASHIK ROAD NASHIK ROAD , Nashik Road, Nashik, MAHARASHTRA

Req. Doctor: Dr. RAKESH BORSE

Regn. ID: OPD.23-24-4084



**BIOCHEMISTRY**

Request Date : 13-01-2024 12:33 PM

Reporting Date : 13-01-2024 03:12 PM

Collection Date : 13-01-2024 12:40 PM | BC286

Reporting Status : Finalized

Acceptance Date : 13-01-2024 12:40 PM | TAT: 02:32 [HH:MM]

Investigations	Result	Unit	Reference Range	Method
<b>LIPID PROFILE</b>				
Total Cholesterol	149.14	mg/dl	UPTO 200	CHO-POD
Triglycerides	110.91	mg/dl	UPTO 160	GPO-POD
HDL- Cholesterol	48.53	mg/dl	30 - 65	
VLDL	22.182	mg/dl	6 - 38	
LDL- Cholesterol	78.43	mg/dl	75 - 165	
LDL/HDL RATIO	<b>1.62 L</b>		2.5 - 4	
CHOL/HDL RATIO	3.07		3 - 5.5	
<b>URIC ACID</b>	8.08	mg/dl	3.6 - 8.2	
<b>Blood Urea Nitrogen (BUN)</b>	19.54	mg/dl	7 - 20	
<b>CREATININE</b>	1.37	mg/dl	0.6 - 1.4	Sarcosine Oxidase

END OF REPORT.

Prepared By  
Ms. ANJALI ANIL PANDEY

**Dr. SUDHIR SANKALECHA**  
MD (Path)  
Regn. No. 70405

Verified by  
**Dr. SANDIP A. SANGALE**  
MD (Path)  
Regn. No. 2002/07/2718



Patient Name : MR. JOGARE AKASH BABURAO [MRN-240100093]

Age / Gender : 32 Yr / M

Address : FLAT NO 1 LALCHAND SOCIETY APP DREAM GHRKUL SHIVAJI NAGAR NASHIK ROAD NASHIK ROAD , Nashik Road, Nashik, MAHARASHTRA

Req. Doctor: Dr. RAKESH BORSE

Regn. ID: OPD.23-24-4084



**BIOCHEMISTRY**

Request Date : 13-01-2024 12:33 PM

Reporting Date : 13-01-2024 04:35 PM

Collection Date : 13-01-2024 12:40 PM | BC286

Reporting Status : Finalized

Acceptance Date : 13-01-2024 12:40 PM | TAT: 03:55 [HH:MM]

Investigations	Result	Unit	Reference Range	Method
<b>HBA1C</b>				
HBA1C	6.0	%	Normal : Below 5.7 Pre-Diabetes : 5.7 - 6.4 Diabetes : $\geq$ 6.5 Guidance For Known Diabetes Good Control : Below 6.5 Fair Control : 6.5 - 7.0 Unsatisfactory Control : 7.0 - 8.0 Poor Control : $>$ 8.0	
Estimated Average Glucose (eAG)	125.50	mg/dL		
<b>METHOD</b>	Fluorescence immunoassay			
<b>LIVER FUNCTION TEST</b>				
Bilirubin Total	0.88	mg/dL	0 - 1	DSA
Bilirubin Direct	<b>0.31 H</b>	mg/dL	$<$ 0.2	DSA
Bilirubin Indirect	0.57	mg/dl	0.2 - 1.2	
ALT / SGPT	16.02	U/L	0 - 50	IFCC
AST / SGOT	10.59	U/L	0 - 50	IFCC
Alkaline Phosphatase	104.84	U/L	30 - 120	IFCC
Protein Total	7.08	g/dL	6 - 8	Biuret
Albumin	4.65	g/dL	3.5 - 5	Bromocresol Green (BCG)
Globulin	2.43	g/dL	1.2 - 5.3	
A/G Ratio	1.91	g/dL	1 - 2.5	

END OF REPORT.

Prepared By  
 Ms. ANJALI ANIL PANDEY

**Dr. SUDHIR SANKALECHA**  
 MD (Path)  
 Regn. No. 70405

Verified by  
  
**Dr. SANDIP A. SANGALE**  
 MD (Path)  
 Regn. No. 2002/07/2718



Patient Name : MR. JOGARE AKASH BABURAO [MRN-240100093]

Age / Gender : 32 Yr / M

Address : FLAT NO 1 LALCHAND SOCIETY APP DREAM GHRKUL SHIVAJI NAGAR NASHIK ROAD NASHIK ROAD , Nashik Road, Nashik, MAHARASHTRA

Req. Doctor: Dr. RAKESH BORSE

Regn. ID: OPD.23-24-4084



**SPECIAL TEST**

Request Date : 13-01-2024 12:33 PM

Collection Date : 13-01-2024 12:40 PM | ST-30

Acceptance Date : 13-01-2024 12:40 PM

Outsourced To : SANKLECHA

Investigations	Result	Unit	Reference Range	Method
THYROID FUNCTION TEST				
TFT - (T3, T4, TSH)				
T3	1.30	ng/ml	0.69 - 2.15	CHEMILUMINI SCENCE
T4	9.07	ug/ml	5.2 - 12.7	CHEMILUMINI SCENCE
TSH (Ultrasensitive)	2.40	uIU/ml	0.35 - 4.75	CHEMILUMINI SCENCE

END OF REPORT.

Prepared By  
MS. ANJALI ANIL PANDEY

**Dr. SUDHIR SANKALECHA**  
MD (Path)

Regn. No. 70405

Verified by  
**Dr. SANDIP A. SANGALE**

MD (Path)

Regn. No. 2002/07/2718



**Patient Name :** MR. JOGARE AKASH BABURAO [MRN-240100093]  
**Age / Gender :** 32 Yr / M  
**Address :** FLAT NO 1 LALCHAND SOCIETY APP DREAM GHRKUL SHIVAJI NAGAR NASHIK ROAD NASHIK ROAD , Nashik Road, Nashik, MAHARASHTRA  
**Req. Doctor:** Dr. RAKESH BORSE  
**Regn. ID:** OPD.23-24-4084



**CLINICAL PATHOLOGY**

**Request Date :** 13-01-2024 12:33 PM **Reporting Date :** 13-01-2024 04:34 PM  
**Collection Date :** 13-01-2024 12:40 PM | CP-29 **Reporting Status :** Finalized  
**Acceptance Date :** 13-01-2024 12:40 PM | TAT: 03:54 [HH:MM]

Investigations	Result	Unit	Reference Range	Method
<b>URINE ROUTINE</b>				
PHYSICAL EXAMINATION				
VOLUME	15 ML			
COLOUR	PALE YELLOW			
APPEARANCE	CLEAR			
REACTION	ACIDIC			
CHEMICAL EXAMINATION				
ALBUMINE	ABSENT			
SUGAR	ABSENT			
KETONES	ABSENT			
BILE SALTS	ABSENT			
BILE PIGMENTS	ABSENT			
MICROSCOPIC EXAMINATION				
EPITHELIAL CELLS	0 - 2	/hpf		
PUS CELLS	2 - 4	/hpf		
R.B.C.s	ABSENT	/hpf		
CASTS	ABSENT			
BACILLI	ABSENT			
CRYSTALS	ABSENT			
OTHERS	ABSENT			

END OF REPORT.

Prepared By  
 MS. ANJALI AMIL PANDEY

**Dr. SUDHIR SANKALECHA**  
 MD (Path)  
 Regn. No. 70405

Verified by  
**Dr. SANDIP A. SANGALE**  
 MD (Path)  
 Regn. No. 2002/07/2718





**Patient Name :** MR. JOGARE AKASH BABURAO [MRN-240100093]

**Age / Gender :** 32 Yr / M

**Address :** FLAT NO 1 LALCHAND SOCIETY APP DREAM GHRKUL SHIVAJI NAGAR NASHIK ROAD NASHIK ROAD , Nashik Road, Nashik, MAHARASHTRA

**Req. Doctor:** Dr. RAKESH BORSE

**Regn. ID:** OPD.23-24-4084



**BIOCHEMISTRY**

**Request Date :** 13-01-2024 12:33 PM

**Reporting Date :** 13-01-2024 08:03 PM

**Collection Date :** 13-01-2024 07:13 PM | BC298

**Reporting Status :** Finalized

**Acceptance Date :** 13-01-2024 07:13 PM | TAT: 00:50 [HH:MM]

Investigations	Result	Unit	Reference Range	Method
<b>BLOOD SUGAR (PP)</b>				
BLOOD SUGAR (PP)	142.47	mg/dl		

END OF REPORT.

Prepared By  
Mr. AKASH SURESH TRIBHUVAN

**Dr. SUDHIR SANKALECHA**  
MD (Path)  
Regn. No. 70405

Verified by  
**Dr. SANDIP A. SANGALE**  
MD (Path)  
Regn. No. 2002/07/2718



Patient Name: MR. JOGARE AKASH BABURAO / MRN-240100093

Age / Gender : 32 Yr / M

Address: FLAT NO 1 LALCHAND SOCIETY APP DREAM GHRKUL SHIVAJI NAGAR NASHIK  
ROAD NASHIK ROAD , Nashik Road, Nashik, MAHARASHTRA

Req. Doctor: Dr. RAKESH BORSE

Regn. Number: OPD.23-24-4084



Request Date : 13-01-2024 12:33 PM

Reporting Date : 13-01-2024 02:48 PM  
Report Status : Finalized

XRAY CHEST PA (VIEW)

Both the lungs are clear and do not show any obvious focal lesion.  
Bilateral costo-phrenic and cardio-phrenic angles appear clear.

There is no evidence of pleural effusion or pneumothorax on either side.

Both the hilum appear normal.  
Domes of diaphragm have normal contours and positions.

Visualised bones and soft tissues reveal no abnormality.

CONCLUSION:

- No significant abnormality is seen.  
Advise clinic pathological correlation.

  
Dr. Tripti Pareek

DNB Radiodiagnosis

Regn. No. 2014/05/2239

Scan the QR code to download your e-report



MR. JOGARE AKASH BABURAO / MRN-240100093  
Reg. NO.: OPD.23-24-4084

Page 1 of 1  
Printed By: Mrs. TRIPTI VIJAY PAREEK  
13-01-2024 02:48 PM

Patient Name: MR. JOGARE AKASH BABURAO / MRN-240100093

Age / Gender : 32 Yr / M

Address: FLAT NO 1 LALCHAND SOCIETY APP DREAM GHRKUL SHIVAJI NAGAR NASHIK  
ROAD NASHIK ROAD , Nashik Road, Nashik, MAHARASHTRA

Req. Doctor: Dr. RAKESH BORSE

Regn. Number: OPD.23-24-4084



Request Date : 13-01-2024 12:33 PM

Reporting Date : 13-01-2024 04:03 PM  
Report Status : Finalized

### ULTRASOUND ABDOMEN & PELVIS

**Liver:** Normal in size (13.8 cm), shape and shows normal echotexture. No evidence of any space occupying lesion seen. Intrahepatic biliary radicals are not dilated. Portal vein is normal in caliber.

**Gallbladder:** GB is partially distended. No evidence of any calculus seen. No wall thickening/pericholecystic fluid collection noted. CBD is normal in caliber.

**Pancreas:** Head and part of the body is visualized, appears normal in bulk echotexture. Rest of the pancreas is obscured by bowel gases.

**Spleen:** Appears normal in size (12.2 cm), shape and echotexture. No calcification or mass is seen. Splenic vein is not dilated.

**Kidneys:** Right kidney – 10.5 x 3.5 cm. Left kidney - 11.1 x 3.7 cm.

Both kidneys are normal in size, shape, positions and echotexture. Bilateral corticomedullary differentiation appears normal. No hydronephrosis seen. No evidence of any calculus or mass lesion seen.

**Urinary Bladder:** is well distended. No evidence of calculus/ wall thickening noted. Prostate is normal in size and echotexture.

**Free fluid:** No evidence of any free fluid in peritoneal cavity.

#### IMPRESSION:

- No significant abnormality seen.  
Clinical correlation is suggested.

  
Dr. Tripti Pareek

DNB Radiodiagnosis

Regn. No. 2014/05/2239

Scan the QR code to download your e-report



MR. JOGARE AKASH BABURAO / MRN-240100093  
Reg. NO.: OPD.23-24-4084

Page 1 of 1  
Printed By: Mrs. TRIPTI VIJAY PAREEK  
13-01-2024 04:04 PM

**MAGNUM MULTISPECIALITY HOSPITAL  
NASIK ROAD, NASHIK**

Name **MMH JOGARE, AAKASH**

Sex **Male**

Age **32**

Date **13/01/2024**

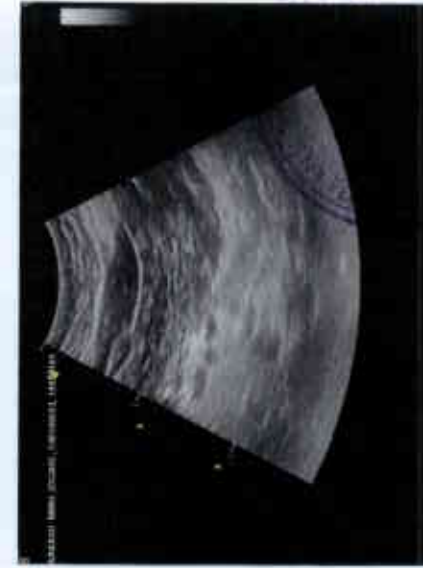
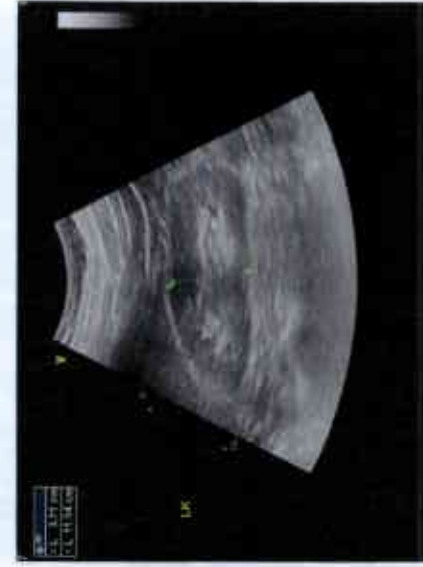
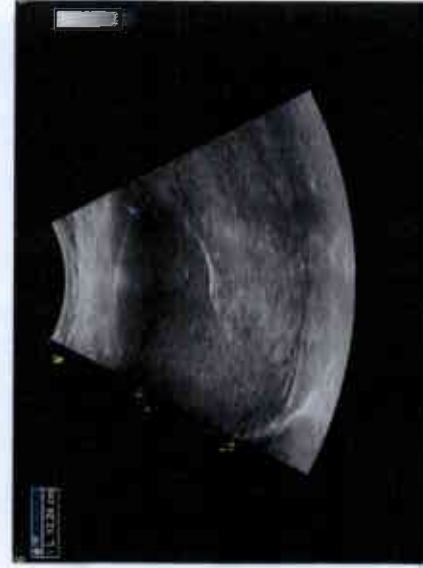
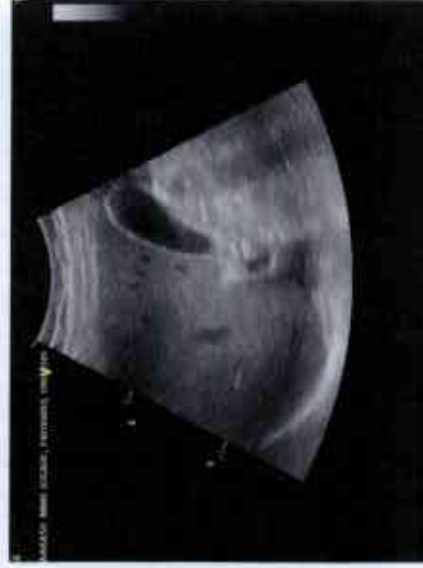
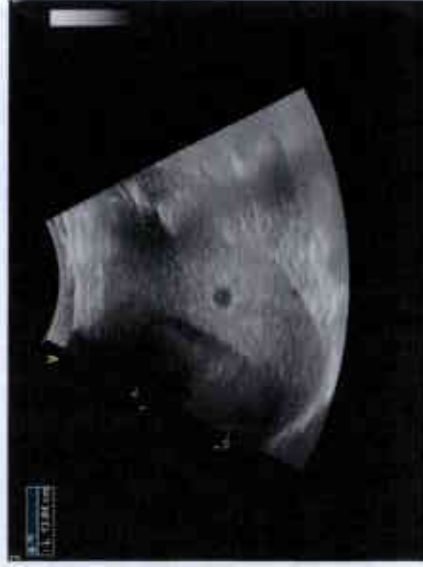
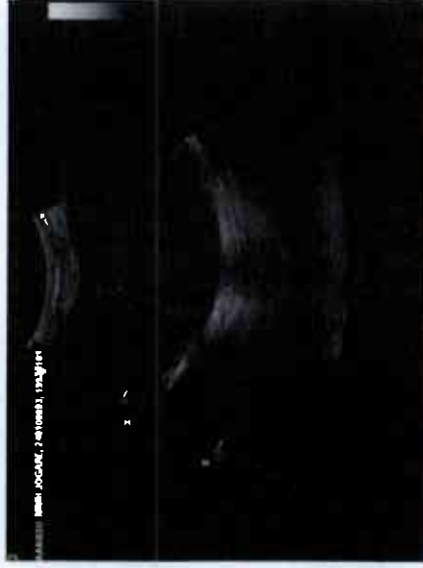
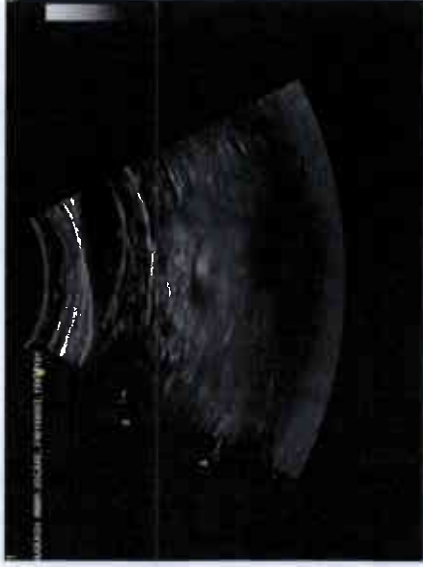

## ECHOCARDIOGRAPHY AND COLOUR DOPPLER IMAGING

Patient Name: MR. JOGARE AKASH BABURAO / MRN-240100093

Age / Gender : 32 Yr / M

Address: FLAT NO 1 LALCHAND SOCIETY APP DREAM GHRKUL SHIVAJI NAGAR NASHIK  
 ROAD NASHIK ROAD , Nashik Road, Nashik, MAHARASHTRA

Req. Doctor: Dr. RAKESH BORSE

Regn. Number: OPD.23-24-4084



### REGIONAL ANALYSIS OF THE HEART

PARASTERNAL  
 LONG AXIS

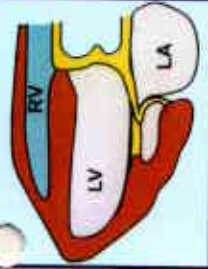

Left Ventricle normal sized.

No regional wall motion abnormality present.

No S/o Diastolic Dysfunction.

No S/o Left Ventricle Hypertrophy.

**Over All Good LV Function EF=60%**

PARASTERNAL  
 SHORT AXIS



Left Atrium – Normal sized.

Normal RA and RV size and shape.

Normal RV systolic function.

No S/o Pulmonary Hypertension present.

PASP – 20mmHg.

APICAL  
 FOUR CHAMBER

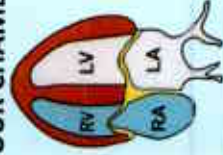

IVC normal collapsing well with respiration.

IVS and IAS are intact.

Normal pericardium. No effusion.

**IMPRESSION :- Normal sized LV With Good LV Function EF = 60%.**

SUBCOSTAL

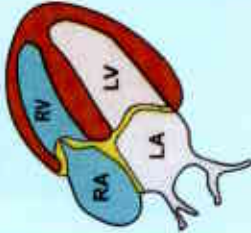

13-01-2024 12:33 PM

Reporting Date : 13-01-2024 02:44 PM

Report Status : Finalized



Dr. MANOJ CHOPDA  
 M.D. (MEDICINE)

D.M. (CARDIOLOGY)  
 Regn. No. 58940

Scan the QR code to download your e-report

**DR. MANOJ CHOPDA**  
 M.D. (Medicine)  
 D.M. (Cardiology)  
 Consulting Cardiologist  
 Regd. No. 58940

ID: 1  
AKASH JOGARE  
Male 32Years  
/ mmHg  
Department: ER

13-01-2024 01:48:01 PM  
HR : 73 bpm  
P : 112 ms  
PR : 164 ms  
QRS : 84 ms  
QT/QTc : 372/410 ms  
P/QRS/T : 64/-7/26 °  
RV5/SV1 : 1.381/0.315 mV

Diagnosis Information:  
Sinus rhythm  
Normal ECG



Report Confirmed by: DR BORSE

