

Patient Name	Mr Pankajkumar Rameshchandra Chauhan	UHID	MHA-8292
Age/Gen	36 Y/Male	Payer Name	Mediwheel
Ordering Doctor		Acknowledge Date	30-08-2024 11:06 AM
Refer By	Mediwheel	Accession Number	OPAC-1792
Specimen	Blood	Order Id	ODN-38860
Collection Date	30-08-2024 11:04 AM	Report Date	30-08-2024 02:58 PM
Order Date	30-08-2024 12:00 AM		

Haematology

Service Name	Result	Unit	Reference Range
CBC			
Hemoglobin(Hb)	15.3	gm/dl	14-18
RBC COUNT	6.26 H	millions/cumm	4.2-5.4
Hematocrit(PCV)	49.0	%	42-52
MCV (Mean Cell Volume)	78.27	fl	76-96
MCH (Mean Corpuscular Hemoglobin)	24.44 L	pg	27-32
MCHC (Mean Corpuscular Hemoglobin Concentration)	31.22 L	g/dL	32-36
RDW (Red Cell Distribution Width)	14.4	%	11-16
WBC count - Total(TC)	5930	/cu.mm	4500-11000
Neutrophils.	61	%	40-70
Lymphocyte.	34	%	20-40
Eosinophils.	2	%	2-10
Monocytes.	3	%	1-6
Basophils.	0	%	0-2
Platelet Count	216000	/cu.mm	150000-400000
BGRh			
ABO	O		
Rh FACTOR	Positive		
ESR	20	mm/Hr	0-20

Sweet

Dr Swetaba Solanki
MD (Pathology)

-----End of the Report-----

(***** Electronically Generated Report *****)

Patient Name	Mr Pankajkumar Rameshchandra Chauhan	UHID	MHA-8292
Age/Gen	36 Y/Male	Payer Name	Mediwheel
Ordering Doctor		Acknowledge Date	30-08-2024 11:06 AM
Refer By	Mediwheel	Accession Number	OPAC-1792
Specimen	Serum	Order Id	ODN-38860
Collection Date	30-08-2024 11:04 AM	Report Date	30-08-2024 02:57 PM
Order Date	30-08-2024 12:00 AM		

Clinical Biochemistry

Service Name	Result	Unit	Reference Range
FBS	97.7	mg/dL	60-110
ALKALINE PHOSPHATE	72.0	U/L	53-128
Uric Acid	6.9	mg/dL	3.5-7.2
PPBS	159.6 H	mg/dL	100-140
S Billirubin			
Billirubin Total	1.01	mg/dL	
Billirubin Direct	0.64 H	mg/dL	0.0-0.2
Billirubin Indirect	0.37	mg/dL	0.2-0.7
Total Protein(Alb)			
Total Protein	7.69	g/dL	5.8-8.3
Serum Albumin	4.21	gm/dl	3.5-5.0
Serum Globulin	3.48	gm/dl	2.4-3.5
ALBUMIN/GLOBULIN RATIO	1.21		1.2-2.2
Serum Creatinine	1.09	mg/dL	0.74-1.35
GGT (Gamma GlutaminTransferase)	35.5	U/L	

Dr. Swetaba Solanki

Dr Swetaba Solanki
MD (Pathology)

-----End of the Report-----

(***** Electronically Generated Report *****)

Radhanpur Road, Nr. Perfect Plaza, Mehsana.

Mo. 70 69 88 88 03

 www.aayushhospitals.org

સારા સ્વાસ્થ્યની શુભેચ્છા સહ.

મોરબી | રાજકોટ | જામનગર | સુરેન્દ્રનગર | ઠચ | મહેસાણા | ડુ



Patient Name	Mr Pankajkumar Rameshchandra Chauhan	UHID	MHA-8292
Age/Gen	36 Y/Male	Payer Name	Mediwheel
Ordering Doctor		Acknowledge Date	30-08-2024 11:06 AM
Refer By	Mediwheel	Accession Number	OPAC-1792
Specimen	Whole Blood	Order Id	ODN-38860
Collection Date	30-08-2024 11:04 AM	Report Date	30-08-2024 02:57 PM
Order Date	30-08-2024 12:00 AM		

Clinical Biochemistry

Service Name	Result	Unit	Reference Range
HbA1c			Normal : ≤ 5.7 Prediabetes : 5.7 -6.4 Diabetes : ≥ 6.5
Glycosylated Hb	5.3	%	6-7 : Near Normal Glycemia, <7 : Goal, 7-8 : Good Control >8 : Action Suggested
Estimated Average Glucose	105.41	mg/dL	



Dr Swetaba Solanki
MD (Pathology)

-----End of the Report-----

(***** Electronically Generated Report *****)

Patient Name	Mr Pankajkumar Rameshehandra Chauhan	UHID	MHA-8292
Age/Gen	36 Y/Male	Payer Name	Mediwheel
Ordering Doctor		Acknowledge Date	30-08-2024 11:06 AM
Refer By	Mediwheel	Accession Number	OPAC-1792
Specimen	Serum	Order Id	ODN-38860
Collection Date	30-08-2024 11:04 AM	Report Date	30-08-2024 02:57 PM
Order Date	30-08-2024 12:00 AM		

Clinical Biochemistry

Service Name	Result	Unit	Reference Range
Lipid Profile			
Cholesterol	174.0	mg/dL	Low Risk : < 200 Moderate Risk : 200-239 High Risk : > or = 240
Triglyceride	73.2	mg/dL	Normal : <150 Border Line:150-199 High:200-499 Very High=>500
HDL Cholesterol	43.7	mg/dL	Negative Risk : > or = 60 High Risk : < 40
LDL Cholesterol	115.66	mg/dL	Low Risk < 130 Moderate Risk : 131-159 High Risk > 160
VLDL	14.64	mg/dL	0-34
LDL/HDL RATIO	2.65		Low Risk : 0.5-3.0 Moderate Risk : 3.0-6.0 Elevated Level High: >6.0
Total Chol/ HDL Ratio	3.98		Low Risk : 3.3 to 4.4 Average Risk : 4.4 to 7.1 Moderate Risk > 7.1 to 11.0 High Risk : > 11.0
Total Lipids	494.40	mg/dL	400-700



Dr Swetaba Solanki
MD (Pathology)

-----End of the Report-----

(***** Electronically Generated Report *****)

Patient Name	Mr Pankajkumar Rameshchandra Chauhan	UHID	MHA-8292
Age/Gen	36 Y/Male	Payer Name	Mediwheel
Ordering Doctor		Acknowledge Date	30-08-2024 11:06 AM
Refer By	Mediwheel	Accession Number	OPAC-1792
Specimen	Serum	Order Id	ODN-38860
Collection Date	30-08-2024 11:04 AM	Report Date	30-08-2024 02:57 PM
Order Date	30-08-2024 12:00 AM		

Immunology

Service Name	Result	Unit	Reference Range
Thyroid function test(T3/ T4/ TSH)			
T3	1.77	ng/L	0.69-2.15
T4	11.1	ng/mL	52-127
TSH	1.410	μIU/mL	0.3-4.5

Dr Swetaba Solanki
MD (Pathology)

-----End of the Report-----

(***** Electronically Generated Report *****)

Patient Name	Mr Pankajkumar Rameshchandra Chauhan	UHID	M11A-8292
Age/Gen	36 Y/Male	Payer Name	Mediwheel
Ordering Doctor		Acknowledge Date	30-08-2024 11:06 AM
Refer By	Mediwheel	Accession Number	OPAC-1792
Specimen	Urine	Order Id	ODN-38860
Collection Date	30-08-2024 11:04 AM	Report Date	30-08-2024 02:57 PM
Order Date	30-08-2024 12:00 AM		

Clinical Pathology

Service Name	Result	Unit	Reference Range
URINE R/M			
Volume	25	ml	
Colour	Pale Yellow		
Appearance	Clear		
Specific Gravity	1.003		1.003-1.03
pH	5.0		4.6-8.0
Chemical Examination			
Protein.	Trace		
Glucose	Absent		
Ketones	Absent		
Bile pigments	Absent		
Bile salts	Absent		
Blood	Absent		
Nitrite	Absent		
Microscopic Examination			
Pus cells.	1-2	/hpf	0-2
RBC's.	NIL	/hpf	
Epithelial cells.	1-2	/hpf	0-2
Cast	Absent		
Crystals	Absent		
Amorphous Deposit	Absent		
Bacteria	Absent		
Yeast	Absent		



Dr Swetaba Solanki
MD (Pathology)

PATIENT ID : 274
DATE : 30/08/2024
PATIENT NAME : PANKAJKUMAR R CHAUHAN
AGE : 36 YRS
GENDER : MALE

ECHO IDENTIFICATION DETAILS:

DOCTOR INCHARGE : DR. NEVIL PATEL

FINDIND DESCRIPTION:**VALVE MORPHOLOGY:**

MITRAL VALVE: MILD MR	TRICUSPID VALVE: NORMAL
AORTIC VALVE: NORMAL	PULMONARY VALVE: NORMAL

1. NORMAL SIZED LA, LV, RA, RV.
2. NORMAL LV FUNCTION, LVEF: 60%
3. NO RWMA.
4. NORMAL LV FUNCTION.
5. ALL CARDIAC VALVES ARE NORMAL.
6. MILD MR, TRIVIAL TR, TRIVIAL PR, NO AR.
7. NO PAH.
8. NORMAL RV SYSTOLIC FUNCTION.
9. IAS/IVS: INTACT.
10. NO CLOT/VEGETATION/PERICARDIAL EFFUSION.



Dr. NEVIL PATEL
(CARDIOLOGIST)

Radhanpur Road, Nr. Perfect Plaza, Mehsana.

Mo. 70 69 88 88 03

 www.aayushhospitals.org

સારા સ્વાસ્થ્યની શુભેચ્છા સહ...
મોરબી | રાજકોટ | જામનગર | સુરેન્દ્રનગર | ઠરાવ | મહેસાણા | યુનાઇટેડ

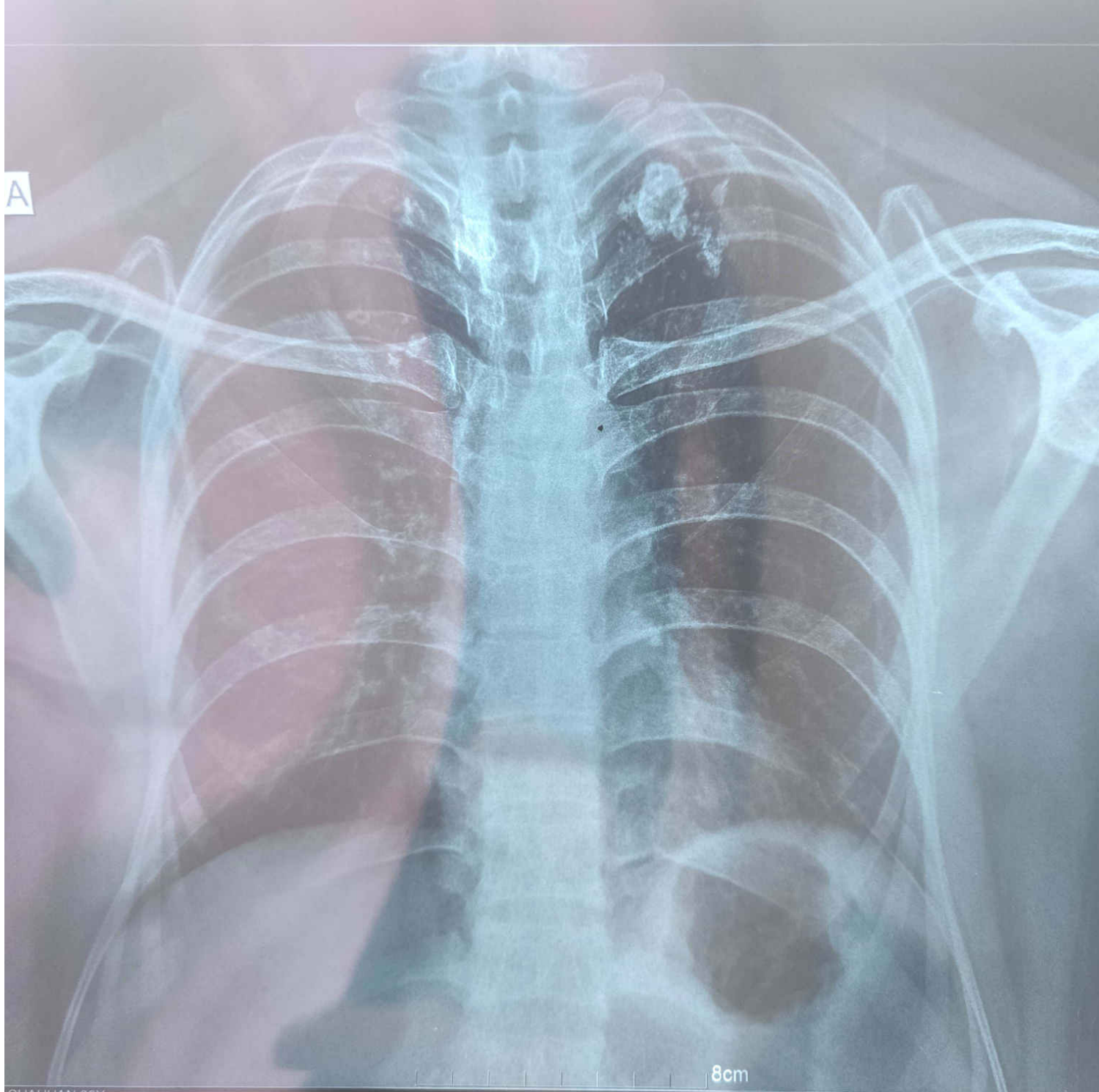



Suyog Imaging Centre

NAME: PANKAJKUMAR CHAUHAN

36YRS/M

DATE: 30/08/2024

REF. BY: DR.NIRAJ PATEL

M.S.M.Ch (URO)

Clinical Profile: Evaluation for abdominal pain

USG OF KUB

Both the kidney are normal in size, contour & echotexture.

Right kidney shows mild to moderate hydronephrosis and proximal hydroureter secondary to upper ureteric calculus of size 16 mm situated at right PUJ.

Left kidney shows minimal hydronephrosis and proximal hydroureter up to upper ureteric calculus of size 4 mm.

Right kidney: 94 x 54 mm

Left kidney: 100 x 48 mm

Urinary bladder is well distended with normal contour and wall thickness. No vesical calculus is seen in it.

Prostate appears normal in size and echogenicity.

IMPRESSION:

- Right upper ureteric large calculus with mild to moderate back pressure changes.
- Left upper ureteric small calculus with minimal back pressure changes.

DR. DINESH PATEL
M.D., D.M.R.E.

DR. MRUGESH DOCTOR
M.D., D.M.R.E.

DR. HEMANT PATEL
M.D., D.M.R.E., DNB

DR. RAJENDRA SOLANKI
M.D.

DR. CHIRAG PRAJAPATI
M.D.

DR. DHARA PATEL
M.B.B.S DMRE

1.5T 96 Channel MRI • 384-Slice CT Scan • X-Ray • Mammography • USG & Colour Doppler • CBCT • CT Guided Biopsy
Opp. Swaminarayan Mandir, Radhanpur Cross Road, Mehsana. 70414 04607 02700



Scanned with OKEN Scanner

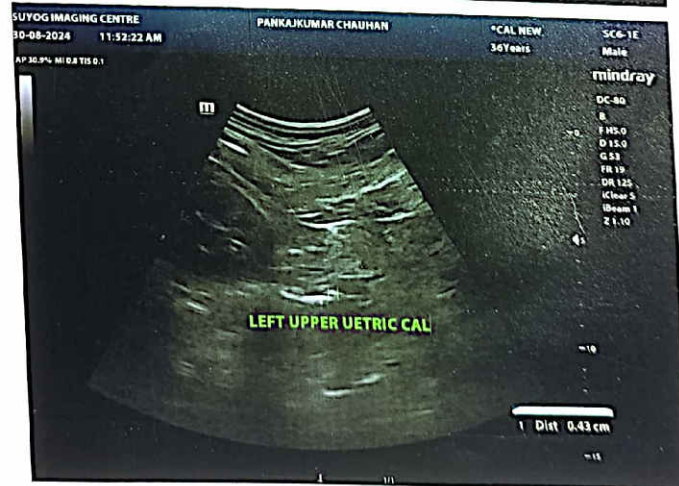
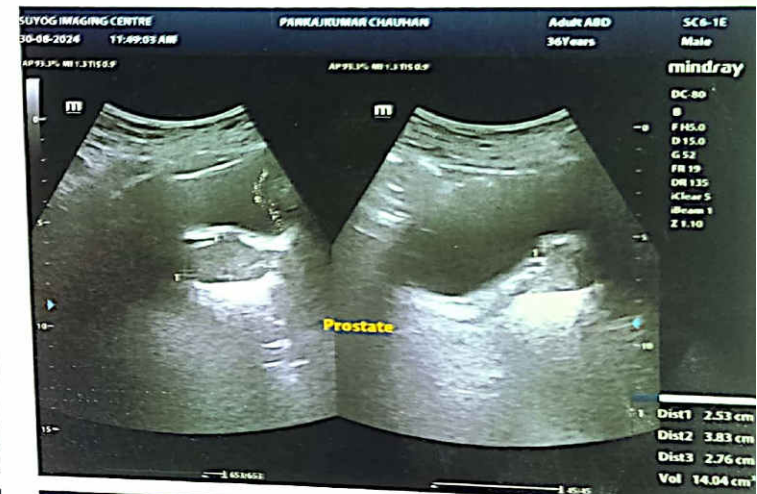

UHID Name	MHA-8292 Mr Pankajkumar Rameshchandra Chauhan	Doctor Speciality	
Gender/Age	36 Y/Male	Phone	8238082598
Bill Number	OPBL-19217	Bill Date Time	30-08-2024 08:41 AM
Address	PATAN Patan City Patan ,Gujarat, 384265	Payer Name	Mediwheel

OPD CARD

30-08-24

Sl/3 Mr. Niraj Patel

Meh or

do left flank pain x 2 weeks

do burning micturition

No any other cl.

No H/O DM/HTN/TB.

H/O stone disease in 2012

H/O RTA no any dx. in
past

Advia

USG-KUB.

ID: 8292
Name: pankanj Kumar chauhan
Age: 36 Years
Gender: Male

2024-08-30 08:56:21

Vent. Rate 70 bpm
PR Interval 120 ms
QRS Duration 90 ms
QT/QTc Interval 350/368 ms
P/QRS/T Axes 78/50/60 deg
QTc:Hodges

Sinus rhythm
Normal ECG

Unconfirmed Diagnosis

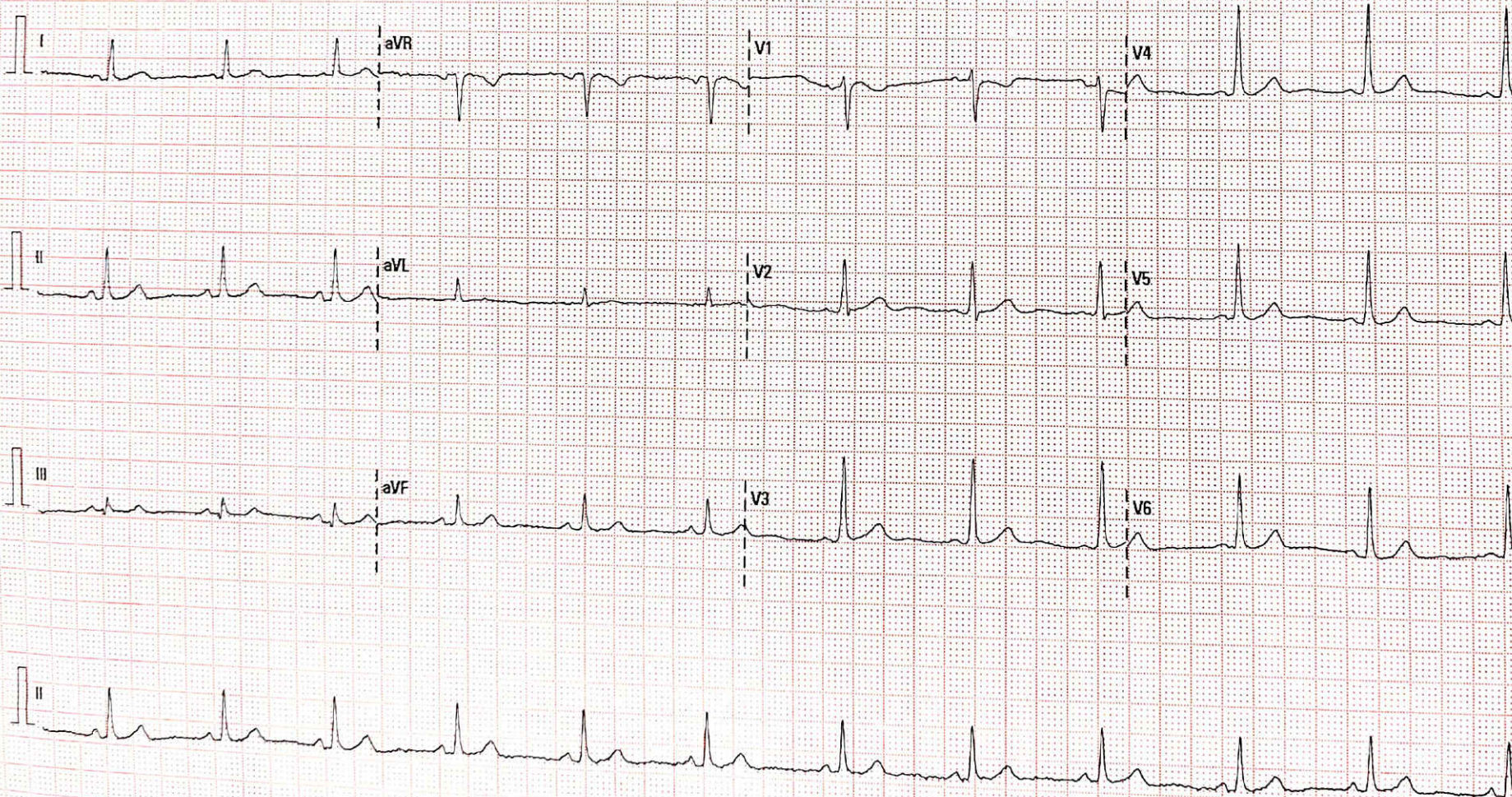

25 mm/s

10 mm/mV

50 Hz

BDR 20 Hz

AAYUSH HOSPITAL

02.10.00/V28.4.1

SN:FN-3R045607