

YASHFEEN IMAGING & RADIOLOGY DEPARTMENT

MANAGED BY :- YASHFEEN FOUNDATION

VIRAVAL, NAVSARI. 396 445. PHONE : (H) (02637) 235725

Website : www.yashfeenhospital.in E-mail : info@yashfeenhospital.in

Name	GITABEN R. PATEL	Age	46Y/F
Ref by Dr	SELF	Date	16/08/2024

USG BOTH BREASTS (SCREENING)

Breast parenchyma appears normal.
No e/o focal solid or cystic lesion.
No e/o mass or abscess.
No e/o calcification.
Skin and subcutaneous tissue appears normal
Pectoral muscles appear normal
Axillary region appears normal.

IMPRESSION:

No significant abnormality detected.

Dr. Dharmesh Desai
(M.D. Radiology)
Reg. No. G - 45284

YASHFEEN GROUP OF HOSPITAL

Please contact immediately for any typographical error.
This is only professional opinion, not a final diagnosis. Kindly correlate clinically. Not valid for medicolegal purpose.



YASHFEEN IMAGING & RADIOLOGY DEPARTMENT

MANAGED BY :- YASHFEEN FOUNDATION

VIRAVAL, NAVSARI. 396 445. PHONE : (H) (02637) 235725

Website : www.yashfeenhospital.in E-mail : info@yashfeenhospital.in

Name	GITABEN R. PATEL	Age	46Y/F
Ref by Dr	SELF	Date	16/08/2024

USG ABDOMEN & PELVIS (SCREENING)(TVS)

Liver appears normal in size & shape with normal echopattern.
No e/o focal or diffuse lesion. IHBR appear normal.
PV and CBD appear normal.

Gall bladder appears contracted. Adv: fasting scan.

Pancreas appears normal in size and echogenicity. No e/o focal or diffuse lesion.

Spleen appears normal in size and shows normal echopattern. No e/o focal lesion.

Both Kidneys appear normal in size and echopattern. CM Differentiation is preserved.
No e/o calculus or hydronephrosis on either side.
Perirenal spaces appear normal on either side.
Suprarenal regions appear normal on either side. No e/o mass lesion.

Bladder is empty (due to non-compliance of patient). Adv: Follow up USG with normally distended bladder.

Uterus appears anteverted, normal in size & shows normal echopattern.
Prominent myometrial veins.
Endometrial cavity is empty. ET- 5 mm.

Both ovaries appear normal in size & echopattern.
No e/o adnexal mass on either side.

RIF region appears normal.

No e/o ascites.

IMPRESSION:

Prominent myometrial veins.



Dr. DHARMESH DESAI

Dr. Dharmesh Desai (M.D. Radiology)

Reg. No. G - 45284

YASHFEEN GROUP OF HOSPITAL

Please contact immediately for any typographical error.
This is only professional opinion, not a final diagnosis. Kindly correlate clinically. Not valid for medicolegal purpose.

YASHFEEN IMAGING & RADIOLOGY DEPARTMENT

MANAGED BY :- YASHFEEN FOUNDATION

VIRAVAL, NAVSARI. 396 445. PHONE : (H) (02637) 235725

Website : www.yashfeenhospital.in E-mail : info@yashfeenhospital.in

Patient's Name:	GITABAHEN R. PATEL	Age & Sex:	46Yrs/F
Ref. by Dr.	SELF	Date:	16-08-2024

X RAY CHEST (PA VIEW)

Both lung fields appear normal.

Both hila appear normal.

Both CP angles appear clear.

Cardiac size appears within normal limit.

Both domes of diaphragm appear normal.

Bony thoracic cage appears normal.

IMPRESSION:

- Normal X-ray chest (PA view).

Dr. DHARMESH DESAI
(M.D. Radiology)
Dr. Dharmesh Desai
Reg. No. G 45284
MD
YASHFEEN GROUP OF HOSPITAL



Please contact immediately for any typographical error.

This is only professional opinion, not a final diagnosis. Kindly correlate clinically. Not valid for medicolegal purpose.



(Regd. No. E / 1390 / Navsari)

YASHFEEN CARDIAC HOSPITAL™

MANAGED BY :- YASHFEEN FOUNDATION

VIRAVAL, NAVSARI. 396 445. PHONE : (H) (02637) 235725

Website : www.yashfeenhospital.in E-mail : info@yashfeenhospital.in

(Stationary For Report Only)

2D ECHO CARDIOGRAPHY COLOUR DOPPLER REPORT

Patient Name & No	: GITABAHEN RAMANBHAI PATEL CH24018694	Age/Sex	UHID :	: 2363
Doctor	: Mohil Nagad	46/ F	No :	: 2297
Referred By	:		Date :	: 16/08/2024

M-Mode findings

LVIDd : 38mm
 LVIDs : 28mm
 IVSd : 10mm
 PWd : 09mm
 EF : 60%
 Aorta : 20mm
 LA : 30mm

2D Imaging

Aortic Valve : Trileaflet, Normal
 Mitral Valve : Thin, Pliable, Normal Mobility, Normal function
 Tricuspid Valve : Normal
 Pulmonary Valve : Normal

- => : All cardiac chambers are normal sized.
- => : All cardiac valves are normal.
- => : No regional wall motion abnormality.
- => : Normal LV systolic function.
- => : Normal LV diastolic function.
- => : IAS/IVS intact.
- => : No obvious clots/ vegetations/ or effusion.
- => : IVC Normal size.

Doppler Findings

- => : No MS/MR, No TS/TR, No AS/AR & No PS/PR
- Mitral inflow Pattern : E > A
- Tissue Doppler Findings : E' > A'

Impression : Normal LVEF: 60%, No RWMA.

Report Prepared By



DR. MOHIL NAGAD
 M.D. Medicine, D.M. Cardiology
 Senior Consultant-Interventional Cardiology
 Reg. No. G 22893
 YASHFEEN HOSPITAL, NAVSARI
 Non-Invasive Cardiologist

Designed By : Sarita Infotech Pvt. Ltd., Navsari



YASHFEEN CARDIAC HOSPITAL™

At. & Po. Viraval, Navsari. 396 445. Phone (H) (02637) 235725

Website : www.yashfeenhospital.in E-mail : info@yashfeenhospital.in
(For Laboratory Reports Only)



Patient Name : GITABAHEN RAMANBHAI PATEL
Ref By Dr. : -
Sample Time : 16/08/2024 09:23 No : 17

Age : 46 Years Sex : F
Area : Navsari Date : 16/08/2024
Time : 1:40PM

HAEMOGRAM

Test	Findings	UOM	Normal Range
HAEMOGLOBIN	12.3	g/dl	M-13.5-17.0 gm/dl F-11.5-15.5 gm/dl
HAEMOGRAM			
RED BLOOD CELL	5.75	10 ⁶ /μL	3.76-5.70
TOTAL LEUCOCYTE COUNT	8800	10 ³ /μL	4,000-11,000cells/cumm
Differential Count			
Neutrophil	61	%	40-75 %
Lymphocytes	34	%	20-40 %
Eosinophil	1	%	01-06 %
Monocytes	4	%	02-10 %
Basophils	0	%	00-00 %
PLATELET COUNT	443000	10 ³ /μL	1.5-5.5 Lacs/cumm
RBC INDICES			
P.C.V.	36.1	%	Male-40-56%, Female-37-47%
M.C.V.	62.8	fL	76.0-94.0
M.C.H.	21.5	pg	27.0-30.0
M.C.H.C.	34.2	g/dl	30.0-35.0
BLOOD GROUP	" A "	-	-
RH FACTOR	POSITIVE	-	-
E.S.R.(1 hour)	16	mm/hr.	Male-5-10 mm/hr, Female-5-20 mm/hr

Remarks

Designed By: Sarita Infotech Pvt. Ltd., Navsari

P. Chaud
Dr. PIYUSH B. CHAUDHARI

M.D. Medicine
Reg. No. G-21518

Yashfeen Cardiac Hospital

R. Bhatnagar
signature

Technician

Thanks for Reference



YASHFEEN CARDIAC HOSPITAL™

At. & Po. Viraval, Navsari. 396 445. Phone (H) (02637) 235725
Website : www.yashfeenhospital.in E-mail : info@yashfeenhospital.in
(For Laboratory Reports Only)



Patient Name : GITABAHEN RAMANBHAI PATEL Age : 46 Years Sex : F
Ref By Dr. : - Area : Navsari Date : 16/08/2024
Sample Time : 16/08/2024 09:24 No : 17 Time : 1:40PM

HAEMOGLOBIN A1 C ESTIMATION

Test	Findings	UOM	Normal Range
Hb A1C	6.6	%	>8 :Action Suggested, 7-8 :Good Control, <7 :Goal, 6-7 :Near Normal Glycemia, <6 :Non-diabetic Level
Technique METHOD - HPLC		-	
Mean Blood Glucose	141.3	mg/dL	

Remarks

Designed By Sarita Infotech Pvt. Ltd., Navsari

Yashfeen Cardiac Hospital

P. Chaudhari
Dr. PIYUSH B. CHAUDHARI
M.D. Medicine
Reg. No. G-21518

Signature
signature

Technician

Thanks for Reference



YASHFEEN CARDIAC HOSPITAL™

At. & Po. Viraval, Navsari. 396 445. Phone (H) (02637) 235725

Website : www.yashfeenhospital.in E-mail : info@yashfeenhospital.in
(For Laboratory Reports Only)



Patient Name : GITABAHEN RAMANBHAI PATEL
Ref By Dr. : -
Sample Time : 16/08/2024 09:24 No : 17

Age : 46 Years Sex : F
Area : Navsari Date : 16/08/2024
Time : 1:41PM

LIPID PROFILE TEST REPORT

Test	Findings	UOM	Normal Range
S.CHOLESTEROL	146.1	mg/dL	<200:Desirable, 200-239:Borderline High, >=240:High
HDL CHOLESTEROL	51.4	mg/dL	<40:Low(High Risk), >=60:High(Low Risk)
LDL CHOLESTEROL	89.1	mg/dL	<100.0: Optimal, 100.0-129.0: Nearoptimal/ Aboveoptimal, 130.0-159.0:Borderline High, 160.0-189.0:High, >=190.0:Very High
VLDL CHOLESTEROL	15.7	mg/dL	Upto 40.0 mg/dL
S.TRIGLYCERIDES	78.7	mg/dL	<150.0:Normal, 150.0-199.0:Borderline high, 200.0-499.0:High, >=500.0:Very High
CHOL/ HDL RATIO	2.8	mg/dL	LESS THAN 5.0
LDL/ HDL RATIO	1.7	mg/dL	LESS THAN 5.0



P. Chaudhary
Dr. PIYUSH B. CHAUDHARI
M.D. Medicine
Reg. No. G-21518

Remarks

Designed By : Sarita Infotech Pvt. Ltd., Navsari

Yashfeen Cardiac Hospital

Signature
signature

Thanks for Reference

Technician



YASHFEEN CARDIAC HOSPITAL™

At. & Po. Viraval, Navsari. 396 445. Phone (H) (02637) 235725

Website : www.yashfeenhospital.in E-mail : info@yashfeenhospital.in
(For Laboratory Reports Only)



Patient Name : GITABAHEN RAMANBHAI PATEL
Ref By Dr. : -
Sample Time : 16/08/2024 09:24 No : 17

Age : 46 Years Sex : F
Area : Navsari Date : 16/08/2024
Time : 1:41PM

LIVER FUNCTION TEST REPORT

Test	Findings	UOM	Normal Range
TOTAL BILIRUBIN	0.3	mg/dL	0-1.0 mg/dL
DIRECT BILIRUBIN	0.2	mg/dL	0-0.8 mg/dL
INDIRECT BILIRUBIN	0.1	mg/dL	0-0.2 mg/dL
SGPT	14.0	U/L	Below 40.0 U/L
S.ALKALINE PHOSPHATASE	55.4	U/L	Child-170.0-515.0 U/L, Adults-37.0-147.0 U/L
TOTAL PROTEIN	7.7	g/dl	6.0-8.0 g/dl
ALBUMIN	4.4	g/dl	3.0-5.0 g/dl
GLOBULIN	3.3	g/dl	3.0-3.5 g/dl
A/G	1.4	g/dl	
SGOT	13.6	U/L	Below 40.0 U/L



P. Chaudhary
Dr. PIYUSH B. CHAUDHARI
M.D. Medicine
Reg. No. G-21518

Remarks

Designed By : Sarita Infotech Pvt. Ltd., Navsari

Yashfeen Cardiac Hospital

Signature
signature

Thanks for Reference

Technician



YASHFEEN CARDIAC HOSPITAL™

At. & Po. Viraval, Navsari. 396 445. Phone (H) (02637) 235725
Website : www.yashfeenhospital.in E-mail : info@yashfeenhospital.in
(For Laboratory Reports Only)

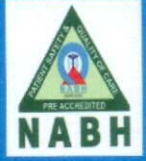

Patient Name : GITABAHEN RAMANBHAI PATEL
Ref By Dr. : -
Sample Time : 16/08/2024 09:24 No : 17

Age : 46 Years Sex : F
Area : Navsari Date : 16/08/2024
Time : 1:41PM

BIOCHEMICAL TEST REPORT

Test	Findings	UOM	Normal Range
BLOOD UREA NITROGEN	4.5	mg/dL	4.7-23.0 mg/dL
S.CREATININE	0.5	mg/dL	Male-0.9-1.4 mg/dL, Female-0.8-1.2 mg/dL
S.URIC ACID	3.9	mg/dL	Male:3.5-7.2 mg/dL, Female:2.6-6.0 mg/dL

Remarks

Designed By : Sarita Infotech Pvt. Ltd., Navsari

Yashfeen Cardiac Hospital

P. Chaudhary
Dr. PIYUSH B. CHAUDHARI
M.D. Medicine
Reg. No. G-21518

Abhishek
signature

Technician

Thanks for Reference



YASHFEEN CARDIAC HOSPITAL™

At. & Po. Viraval, Navsari. 396 445. Phone (H) (02637) 235725

Website : www.yashfeenhospital.in E-mail : info@yashfeenhospital.in
(For Laboratory Reports Only)



Patient Name : GITABAHEN RAMANBHAI PATEL
Ref By Dr. : -
Sample Time : 16/08/2024 09:24 No : 17

Age : 46 Years Sex : F
Area : Navsari Date : 16/08/2024
Time : 1:41PM

BLOOD SUGAR TEST REPORT

Test	Findings	UOM	Normal Range
FASTING BLOOD SUGAR	88.6	mg/dL	70-110 mg/dL
FASTING URINE SUGAR	NIL	-	NIL
POSTPANDRIAL BLOOD SUGAR	126.0	mg/dL	70-140 mg/dL
POSTPANDRIAL URINE SUGAR	NIL	-	NIL



P. Chaudhari
Dr. PIYUSH B. CHAUDHARI
M.D. Medicine
Reg. No. G-21518

Remarks

Designed By : Sarita Infotech Pvt. Ltd., Navsari

Yashfeen Cardiac Hospital

R. Rathod

Signature

Thanks for Reference

Technician



YASHFEEN CARDIAC HOSPITAL™

At. & Po. Viraval, Navsari. 396 445. Phone (H) (02637) 235725

Website : www.yashfeenhospital.in E-mail : info@yashfeenhospital.in
(For Laboratory Reports Only)



Patient Name : GITABAHEN RAMANBHAI PATEL
Ref By Dr. : -
Sample Time : 16/08/2024 09:24 No : 17

Age : 46 Years Sex : F
Area : Navsari Date : 16/08/2024
Time : 1:41PM

THYROID FUNCTION TEST REPORT

Test	Findings	UOM	Normal Range
T3 (TRIODOTHYRONINE)	1.32	ng/ml	Newborns:0.73-2.88, 6 Days-3 Months:0.80-2.75, 4-12Months:0.86-2.65, 1-6 Years:0.92-2.48, 7-11 Years:0.93-2.31, 12-20Years:0.91-2.18, Adults:0.80-2.00
T4(THYROXINE)	8.53	µg/dl	Newborns:5.04-18.5, 6 Days-3 Months:5.41-17.0, 4-12 Months:5.67-16.0, 1-6 Years:5.95-14.7, 7-11 Years:5.99-13.8, 12-20 Years:5.91-13.2, Adults:5.10-14.1
TSH	2.36	µIU/ml	Newborns:0.70-15.2, 6 Days-3 Months:0.72-11.0, 4-12 Months:0.73-8.35, 1-6 Years:0.70-5.97, 7-11 Years:0.60-4.84, 12-20 Years:0.51-4.30, Adults:0.27-4.20

TECHNIQUE
ELECTROCHEMILUMINESCEN
CE



P. Chaudhary
Dr. PIYUSH B. CHAUDHARI
M.D. Medicine
Reg. No. G-21518

Remarks

Designed By : Sarita Infotech Pvt. Ltd., Navsari

Yashfeen Cardiac Hospital

Signature
signature

Thanks for Reference

Technician



YASHFEEN CARDIAC HOSPITAL™

At. & Po. Viraval, Navsari. 396 445. Phone (H) (02637) 235725

Website : www.yashfeenhospital.in E-mail : info@yashfeenhospital.in
(For Laboratory Reports Only)

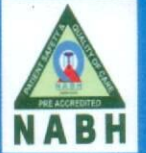

Patient Name : GITABAHEN RAMANBHAI PATEL
Ref By Dr. : -
Sample Time : 16/08/2024 09:24 No : 17

Age : 46 Years Sex : F
Area : Navsari Date : 16/08/2024
Time : 1:41PM

GGT TEST REPORT

Test	Findings	UOM	Normal Range
SERUM GGT	38.0	U/L	10.0-71.0 U/L



P. Chaudhari
Dr. PIYUSH B. CHAUDHARI
M.D. Medicine
Reg. No. G-21518

Remarks

Designed By : Sarita Infotech Pvt. Ltd., Navsari

Yashfeen Cardiac Hospital

Abhinav

signature

Thanks for Reference

Technician



YASHFEEN CARDIAC HOSPITAL™

At. & Po. Viraval, Navsari. 396 445. Phone (H) (02637) 235725

Website : www.yashfeenhospital.in E-mail : info@yashfeenhospital.in
(For Laboratory Reports Only)



Patient Name : GITABAHEN RAMANBHAI PATEL
Ref By Dr. : -
Sample Time : 16/08/2024 09:24 No : 17

Age : 46 Years Sex : F
Area : Navsari Date : 16/08/2024
Time : 1:41PM

ROUTINE URINE ANALYSIS

Test	Findings	UOM	Normal Range
PHYSICAL EXAMINATION			
Quantity	-	-	
Colour	YELLOW	-	
Appearance	CLEAR	-	
Reaction	ACIDIC	-	
Sp. Gravity	1.010	-	
CHEMICAL EXAMINATION			
U.Albumin	NIL	-	
Sugar	NIL	-	
Acetone	NIL	-	
Bile Salt	NIL	-	
Bile Pigment	NIL	-	
Occult Blood	NIL	-	
MICROSCOPIC EXAMINATION			
Pus Cells	1-2	/hpf	
Epithelial cells	1-2	/hpf	
Red cells	ABSENT	/hpf	
Casts	-	/hpf	
Crystals	-	/hpf	
Others	-	/hpf	



P. Chaudhary
Dr. PIYUSH B. CHAUDHARI
M.D. Medicine
Reg. No. G-21518

Remarks

Designed By : Sarita Infotech Pvt. Ltd., Navsari

Yashfeen Cardiac Hospital

H. Patel
signature

Thanks for Reference

Technician

GITABAHEN ,
 ID:
 DOB:
 Female ,Unknown
 Med.:
 Location:
 Referring Physician:
 Notes:

16-08-2024 10:24

Vent. Rate: 90 BPM
 PR Int: 146 ms
 QRS dur: 81 ms
 QT/QTc: 362/409 ms
 P-R-T axes: 34 56 45
 Avg. RR: 666 ms
 QTcB: 443 ms
 QTcF: 414 ms

SINUS RHYTHM
 SEPTAL MYOCARDIAL INFARCTION, OF INDETERMINATE AGE
 ABNORMAL ECG
 INTERPRETATION BASED ON A DEFAULT AGE OF 40 YEARS

UNCONFIRMED REPORT
 Reviewed by:

Signed by:
 Date:

P. Chaudhary
Dr. PIYUSH B. CHAUDHARI
 M.D. Medicine

Reg. No. G-21518

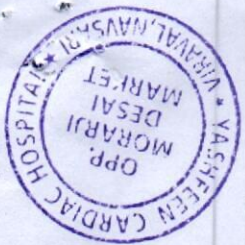
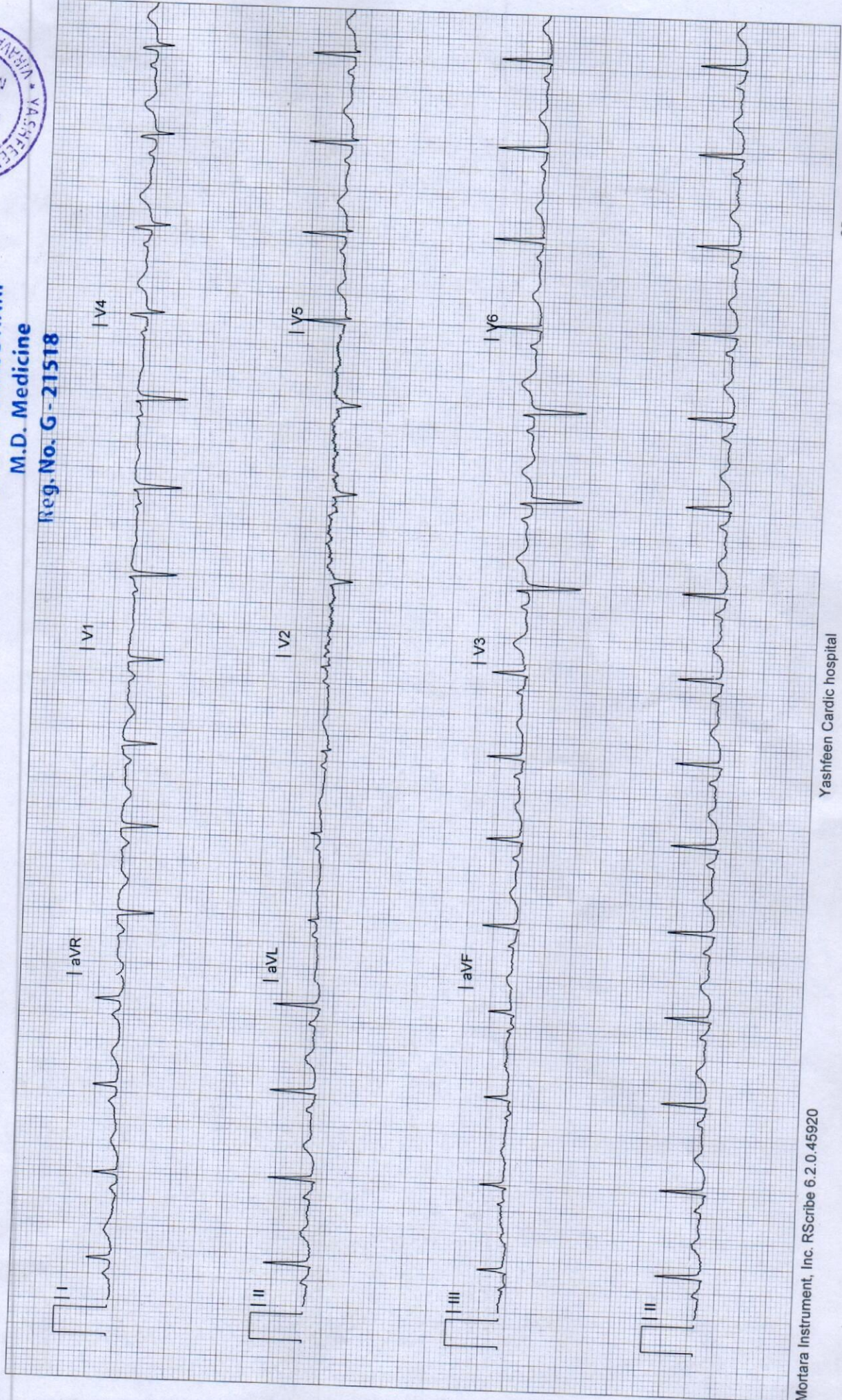



YASHFEEN CARDIAC HOSPITAL EYE DEPARTMENT

Chief Complaint :

Rough Check

Medical History : ~~DM / HT / Asthama / Allergy / Heart / Thyroid / TB / Anticoagulants~~

Family History :

Past Ocular History :

Ocular Trauma :

Visual Acuity :

*6/9^r
24*

IOP :

	RIGHT EYE (PH.....)				LEFT E
	Sph.	Cyl.	Axis	V/A	Sph.
Distance	/	-0.75	180	6/9	L
Near	<i>1.50</i>				

NAME
16_AUG_2024 PM 12:42
SN: 4771998 NO. 1380
REF. DATA
VD: 12.00 CYL: MIX
<R> S C A
+ 0.25 - 1.00 2
+ 0.25 - 1.00 2
+ 0.25 - 0.75 2
+ 0.25 - 1.00 2
S.E. - 0.25
<L> S C A
- 0.00
- 0.00
- 0.00
- 0.00
S.E. - 0.00
PD: 64.0
KRT. DATA
<R> D MM A
R1 45.75 7.37 174
R2 47.25 7.14 84
AVE 46.50 7.26
CYL: -1.50 174
<L> D MM A
R1 46.00 7.35 172
R2 47.25 7.16 82
AVE 46.75 7.26
CYL: -1.25 172
TOPCON

Constant/Distance/Reading/Bi-Focal/Progressive

SLE :

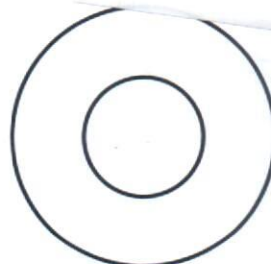
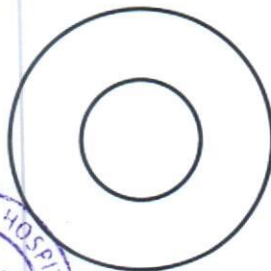

Handwritten notes and signatures

*Reg. Dept
After 10:30*

Handwritten signature

R



H24018694 GITABAHEN R PATEL 46/Y 160824363 ChestErect PA 16/08/2024
YASHFEEN GROUP OF HOSPITALS NAVSARI PH:9924047789