



588 / RANJEET SHYAMKUWAR / 38 Yrs / F / 0 Cms / 0 Kg Date: 13-Apr-2024

Non-Cardiac/Pain Angina /Non-Hypercholesterolemia/Non-Diabetic/Negative Estrogen/Non-Athlete

Stage	Time	Duration	Speed(mph)	Elevation	METs	Rate	% THR	BP	RPP	PVC	Comments
Supine	00:50	0:50	00.0	00.0	01.0	065	36 %	130/80	084	00	
Standing	01:30	0:40	00.0	00.0	01.0	068	37 %	130/80	088	00	
HV	02:06	0:36	00.0	00.0	01.0	085	47 %	130/80	110	00	
ExStart	02:16	0:10	00.0	00.0	01.0	080	44 %	130/80	104	00	
BRUCE Stage 1	05:16	3:00	01.7	10.0	04.7	124	68 %	135/85	167	00	
BRUCE Stage 2	08:16	3:00	02.5	12.0	07.1	155	85 %	145/90	224	00	
PeakEx	10:03	1:47	03.4	14.0	09.0	192	105 %	160/90	307	00	
Recovery	11:03	1:00	00.0	00.0	01.1	149	82 %	160/90	238	00	
Recovery	12:03	2:00	00.0	00.0	01.0	130	71 %	160/90	208	00	
Recovery	13:03	3:00	00.0	00.0	01.0	121	66 %	160/90	193	00	
Recovery	14:03	4:00	00.0	00.0	01.0	115	63 %	160/90	184	00	
Recovery	14:29	4:25	00.0	00.0	01.0	116	64 %	135/80	156	00	

FINDINGS :

Exercise Time : 07:47
 Max HR Attained : 192 bpm 105% of Target 182
 Max BP Attained : 160/90
 Max WorkLoad Attained : 9 Good response to induced stress
 Test Objective : RULED OUT IHD
 History : None
 Test End Reasons : Test Complete, Test Complete, Test Complete, Test Complete

REPORT :

Stress test is negative for exercise induced ischemia.



BRUCE:Supine(0:51)

ARAVALI HOSPITAL

588 / RANJEET SHYAMKUWAR / 38 Yrs / F / 0 Cms / 0 Kg / HR : 65

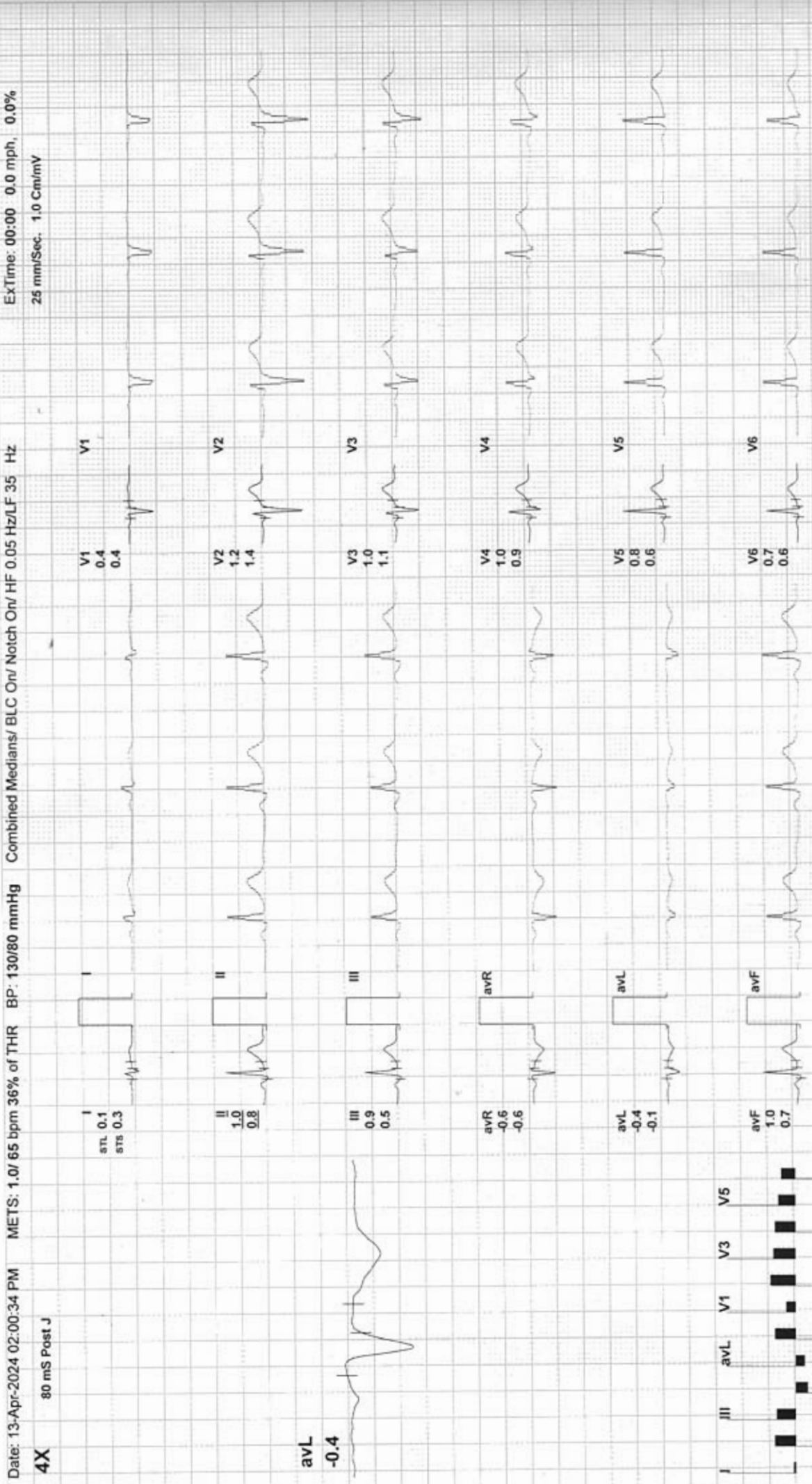

REMARKS:



BRUCE: Standing (0:40)

ARAVALI HOSPITAL

588 / RANJEET SHYAMKUWAR / 38 Yrs / F / 0 Cms / 0 Kg / HR : 68

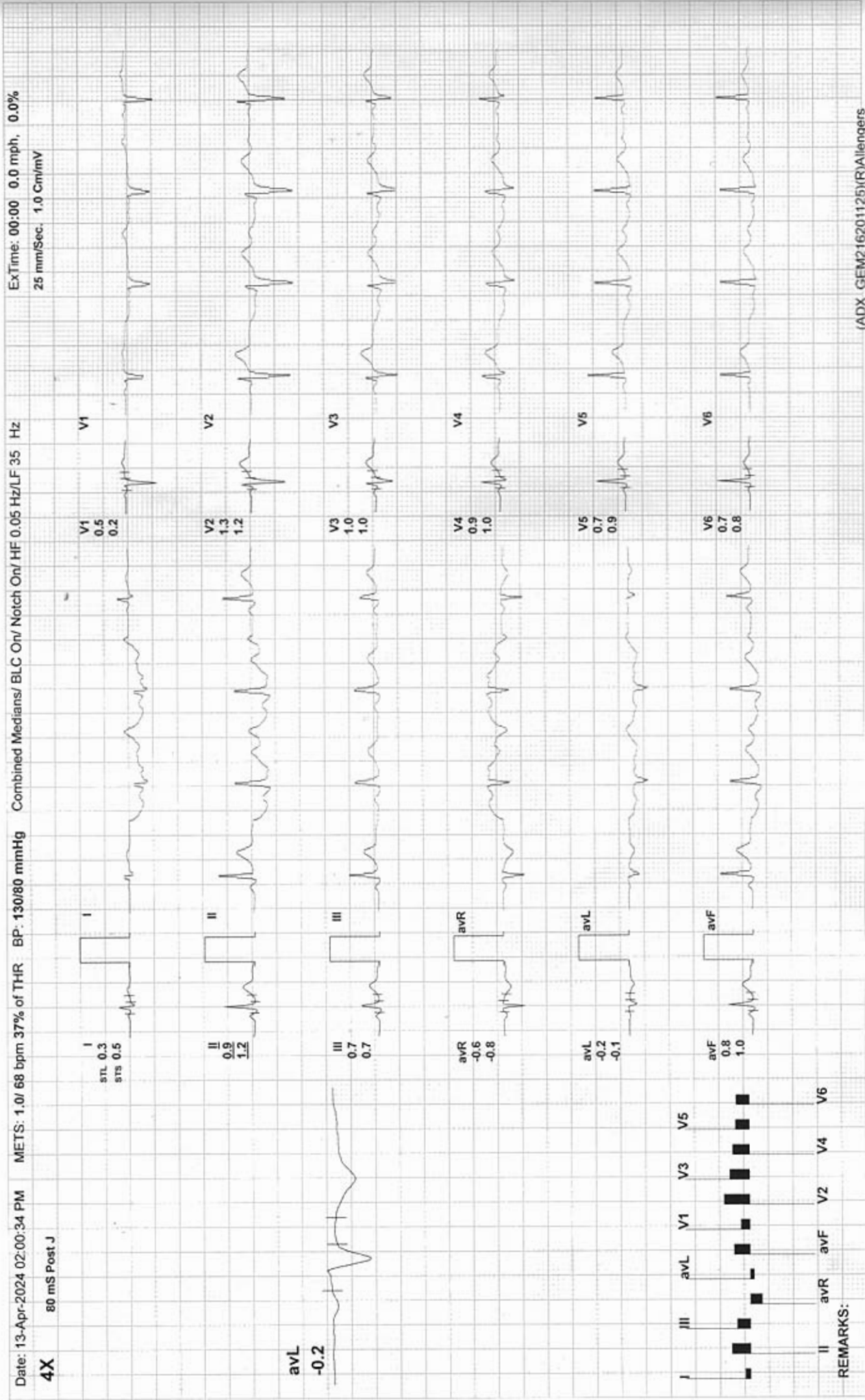

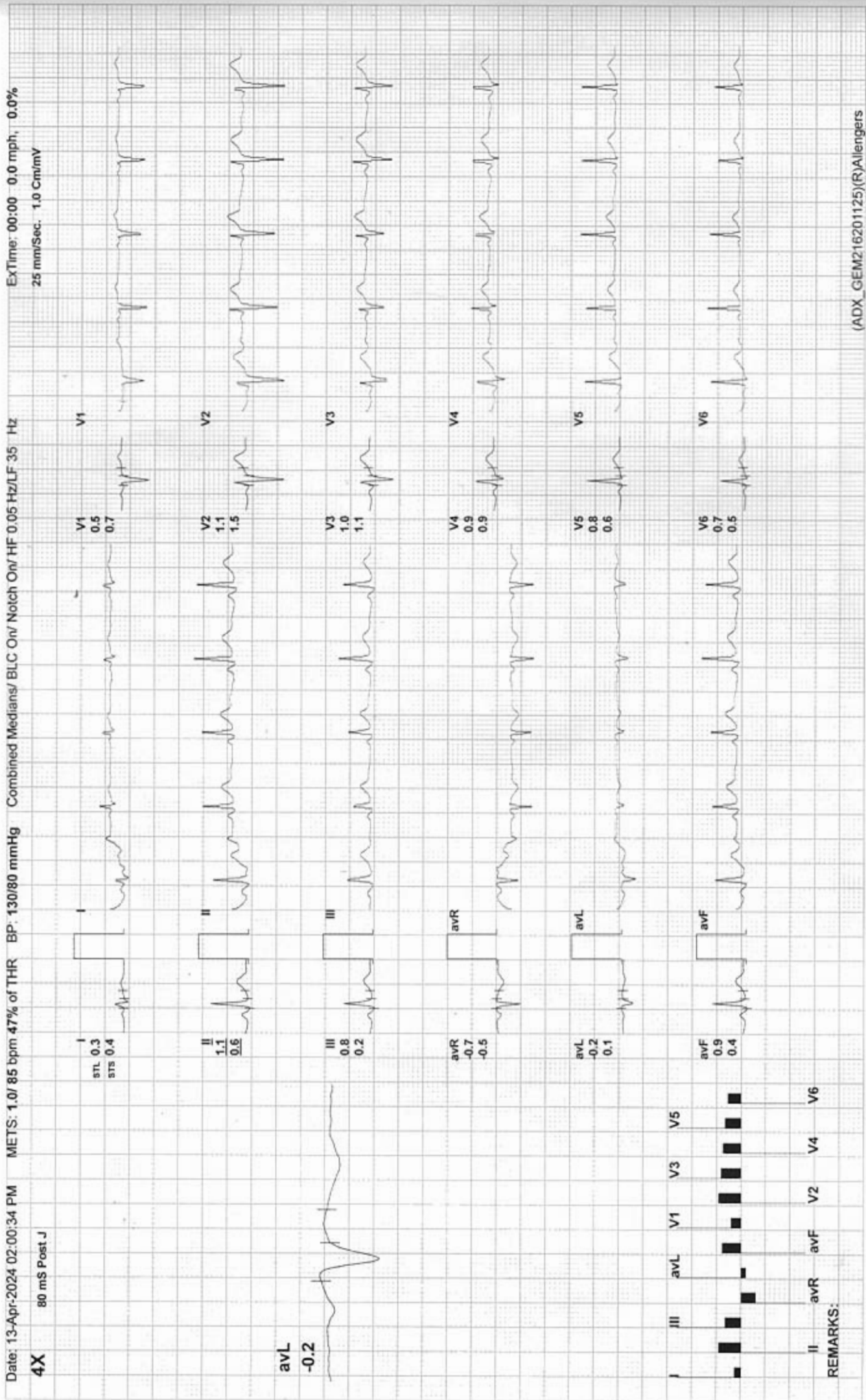

REMARKS:

ARAVALI HOSPITAL

588 / RANJEET SHYAMKUWAR / 38 Yrs / F / 0 Cms / 0 Kg / HR : 80

ExStart

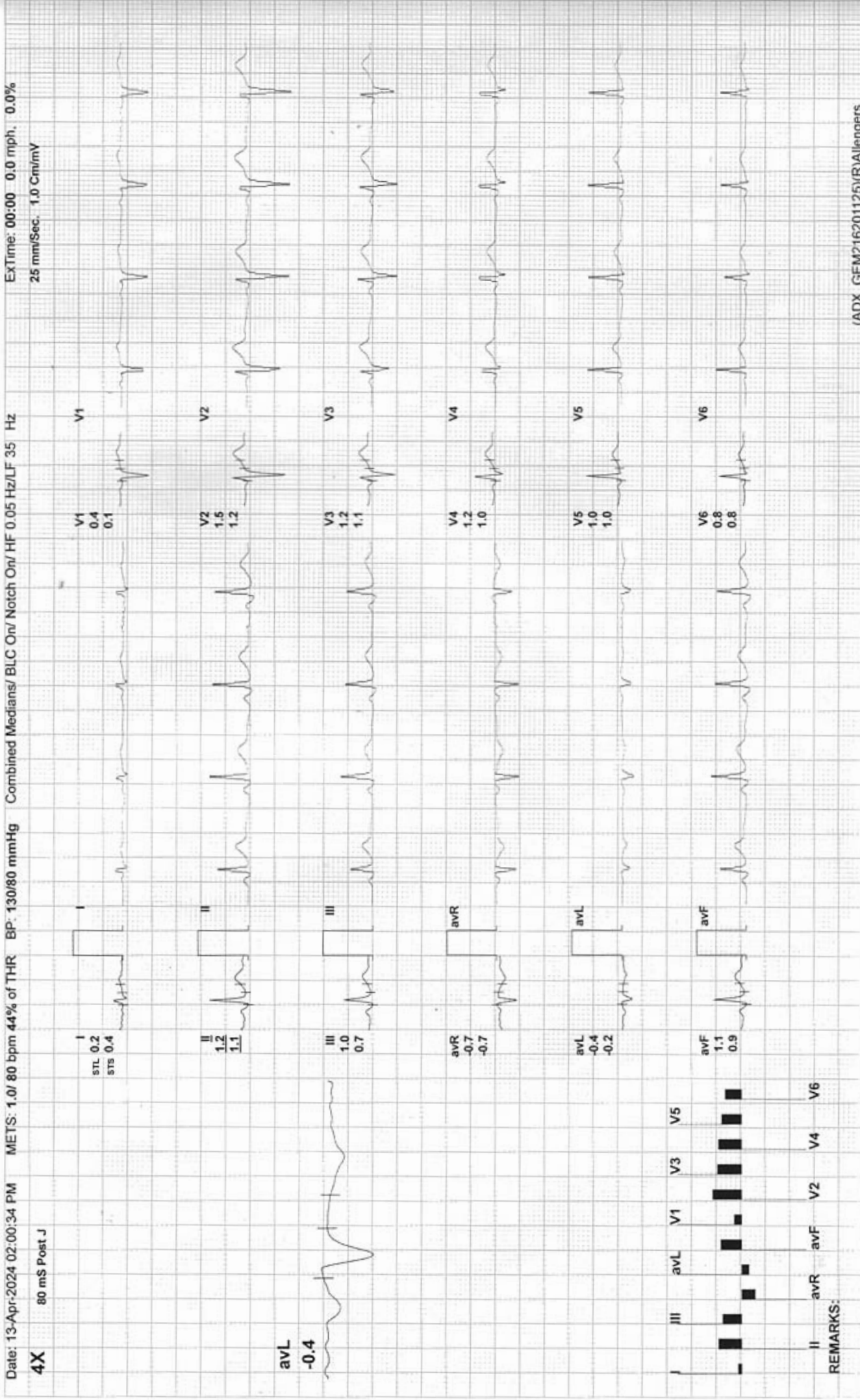



BRUCE: Stage 1(3:00)

ARAVALI HOSPITAL

588 / RANJEET SHYAMKUWAR / 38 Yrs / F / 0 Cms / 0 Kg / HR : 124

Date: 13-Apr-2024 02:00:34 PM METS: 4.71 124 bpm 68% of THR BP: 135/85 mmHg Combined Medians/ BLC On/ Notch On/ HF 0.05 Hz/LF 35 Hz ExtTime: 03:00 1.7 mph, 10.0%
25 mm/Sec. 1.0 Cm/mV

4X 80 mS Post J

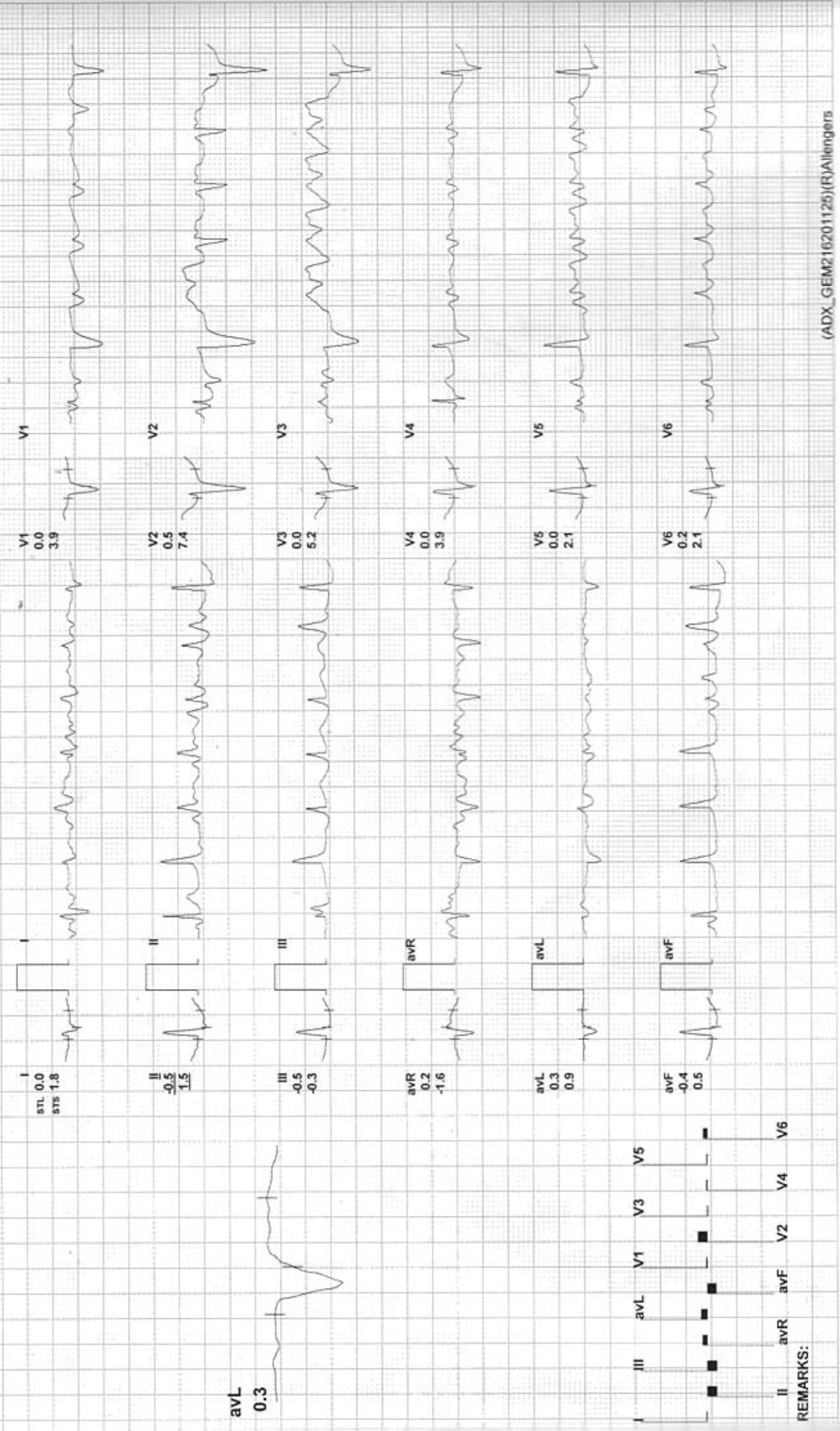

REMARKS:



588 / RANJEET SHYAMKUWAR / 38 Yrs / F / 0 Cms / 0 Kg / HR : 155

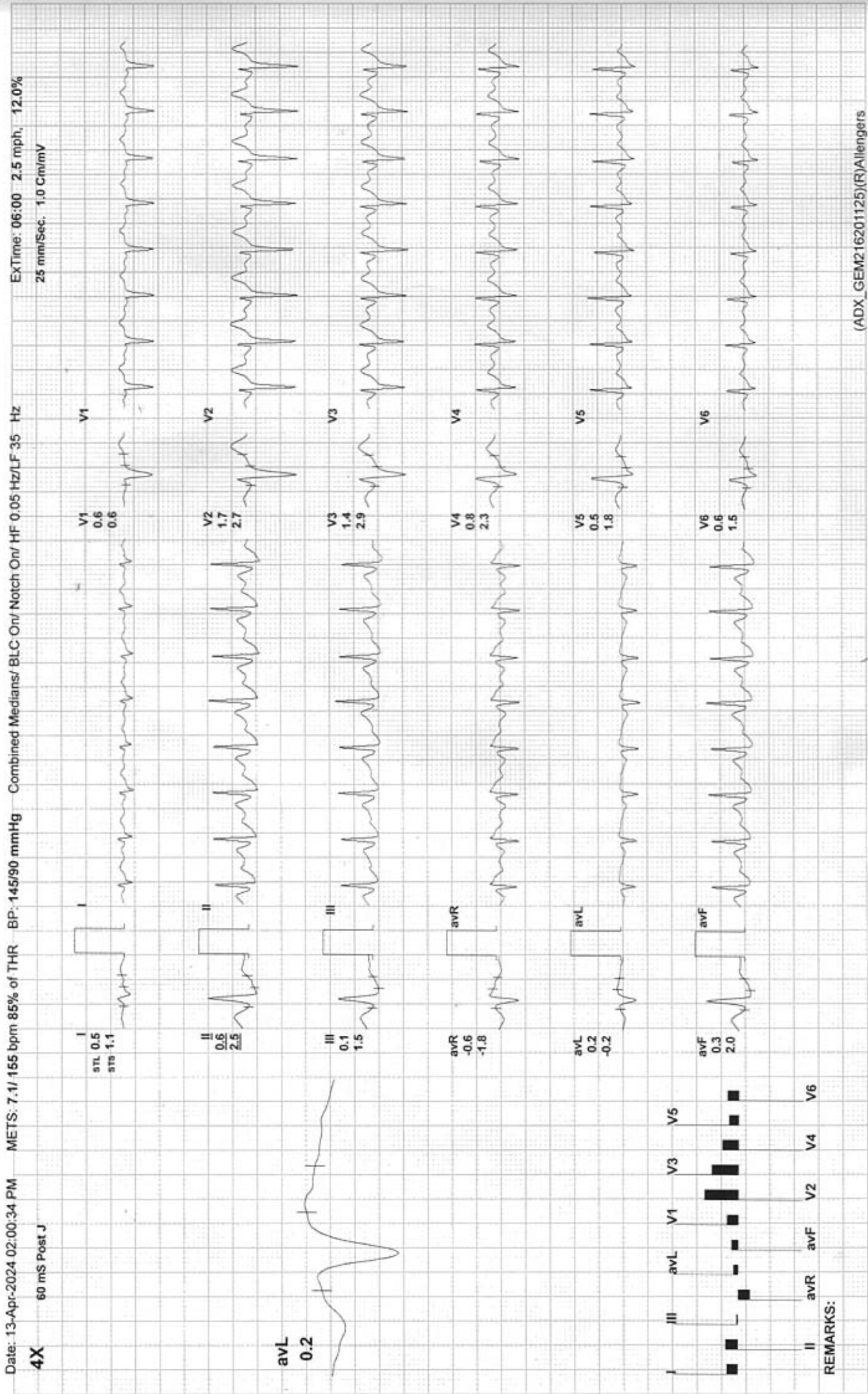

REMARKS:

ARAVALI HOSPITAL

588 / RANJEET SHYAMKUWAR / 38 Yrs / F / 0 Cms / 0 Kg / HR : 192

PeakEx

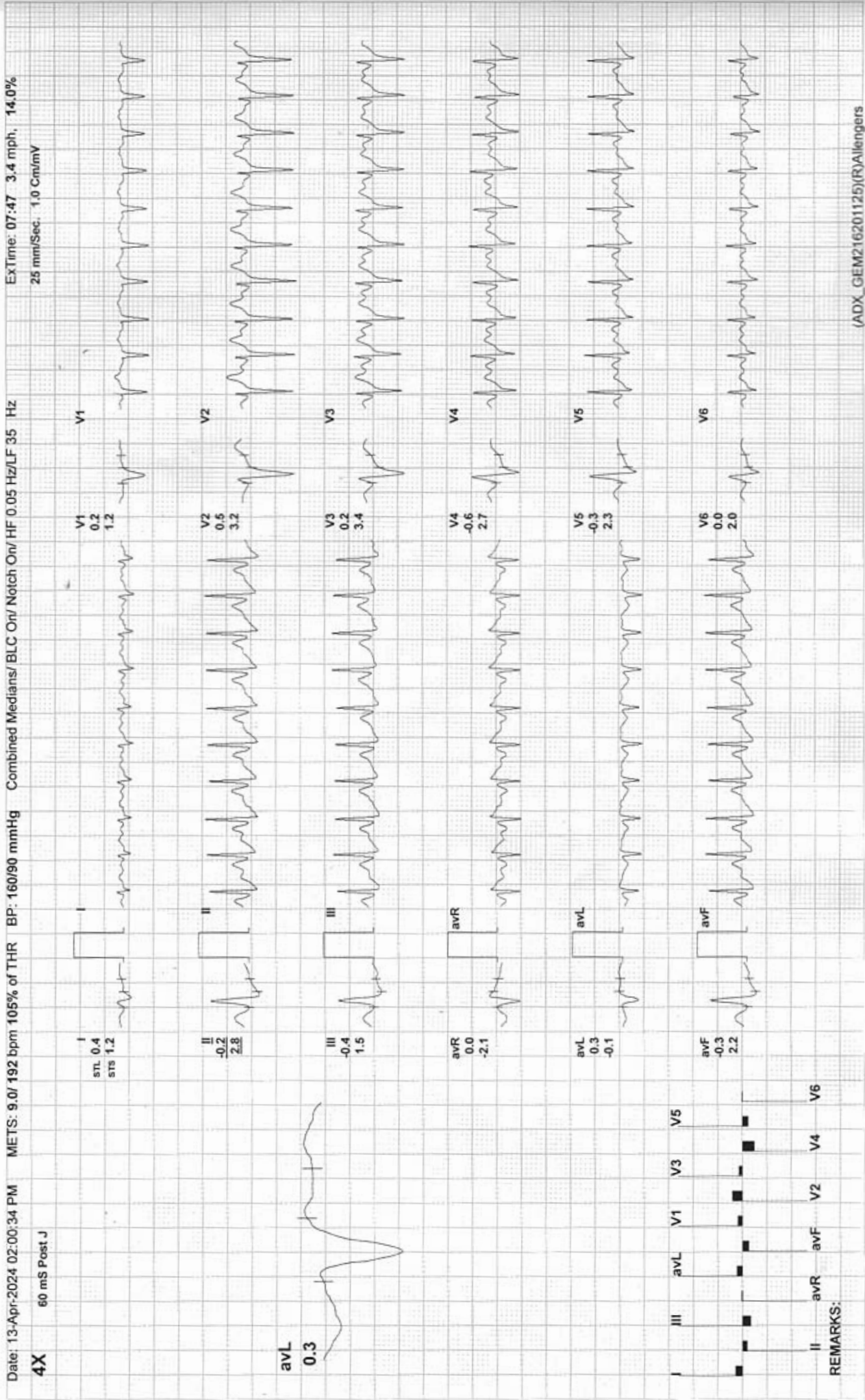

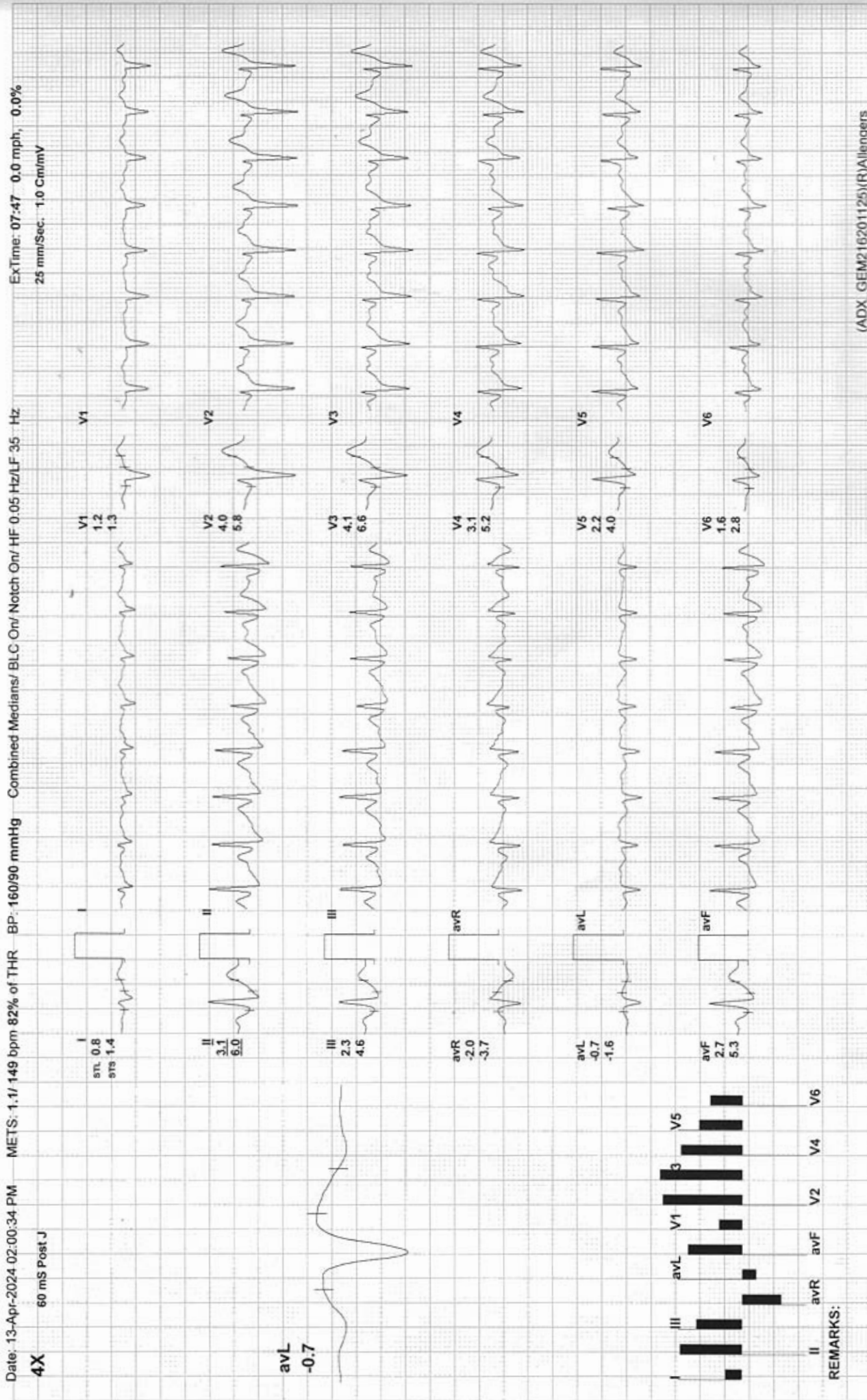

ARAVALI HOSPITAL

588 / RANJEET SHYAMKUWAR / 38 Yrs / F / 0 Cms / 0 Kg / HR : 130

Recovery(2:00)



Date: 13-Apr-2024 02:00:34 PM METS: 1.0/ 130 bpm 71% of THR BP: 160/90 mmHg Combined Medians/ BLC On/ Notch On/ HF 0.05 Hz/LF 35 Hz

ExtTime: 07:47 0.0 mph, 0.0%
25 mm/Sec. 1.0 Cm/mV

4X 60 mS Post J

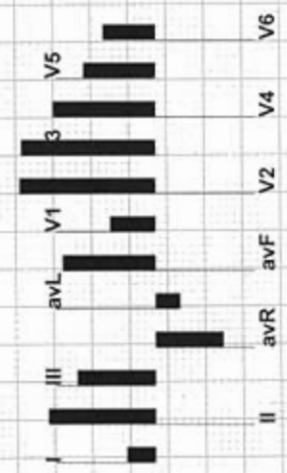
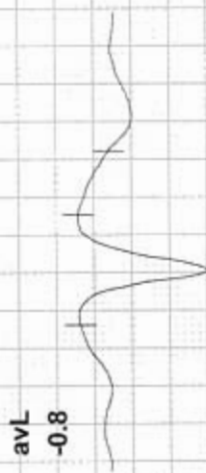
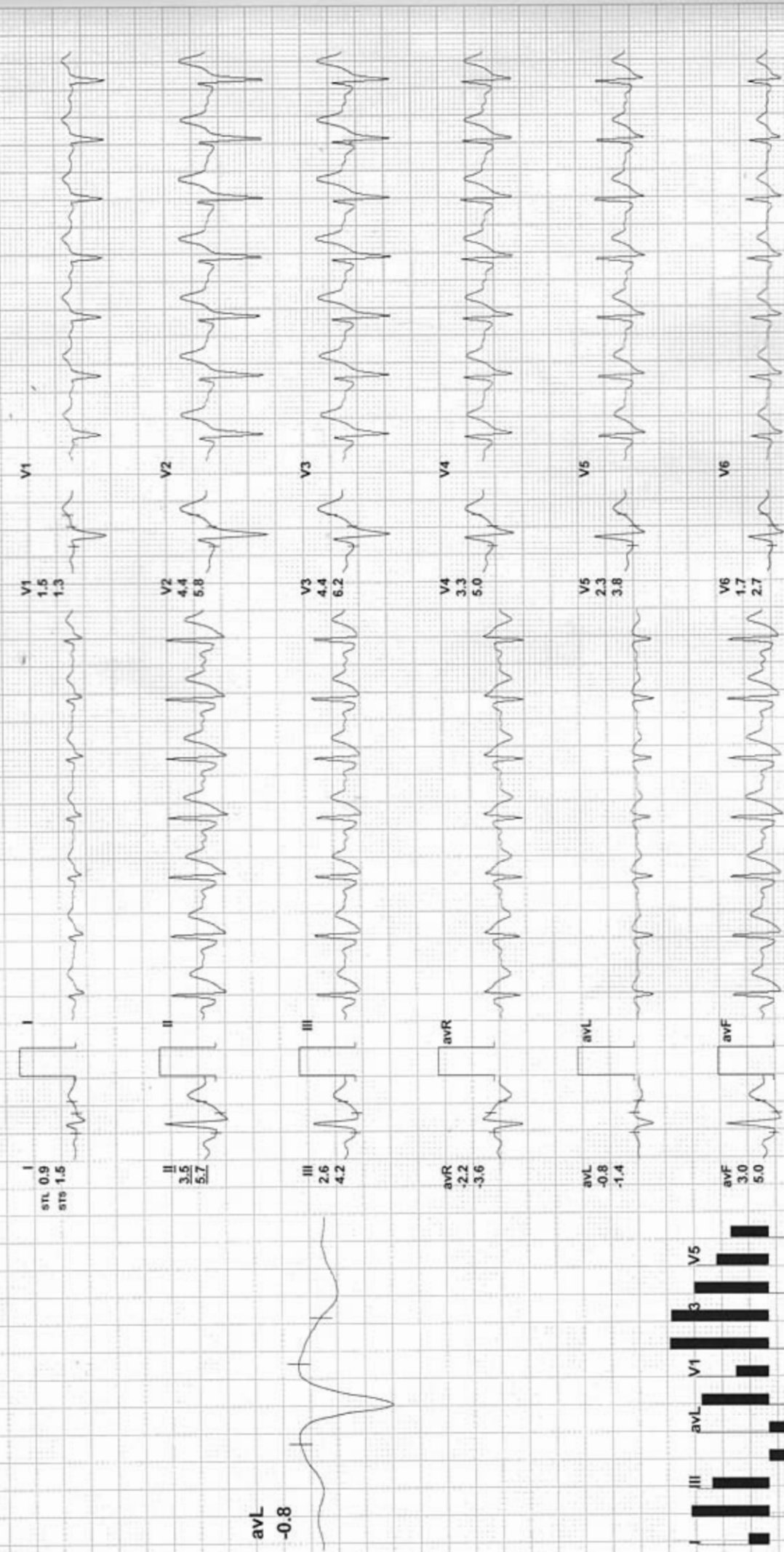

REMARKS:



Date: 13-Apr-2024 02:00:34 PM METS: 1.0/ 121 bpm 66% of THR BP: 160/90 mmHg Combined Medians/ BLC On/ Notch On/ HF 0.05 Hz/LF 35 Hz ExTime: 07:47 0.0 mpth, 0.0%
4X 80 mS Post J 25 mm/Sec. 1.0 Cm/mV

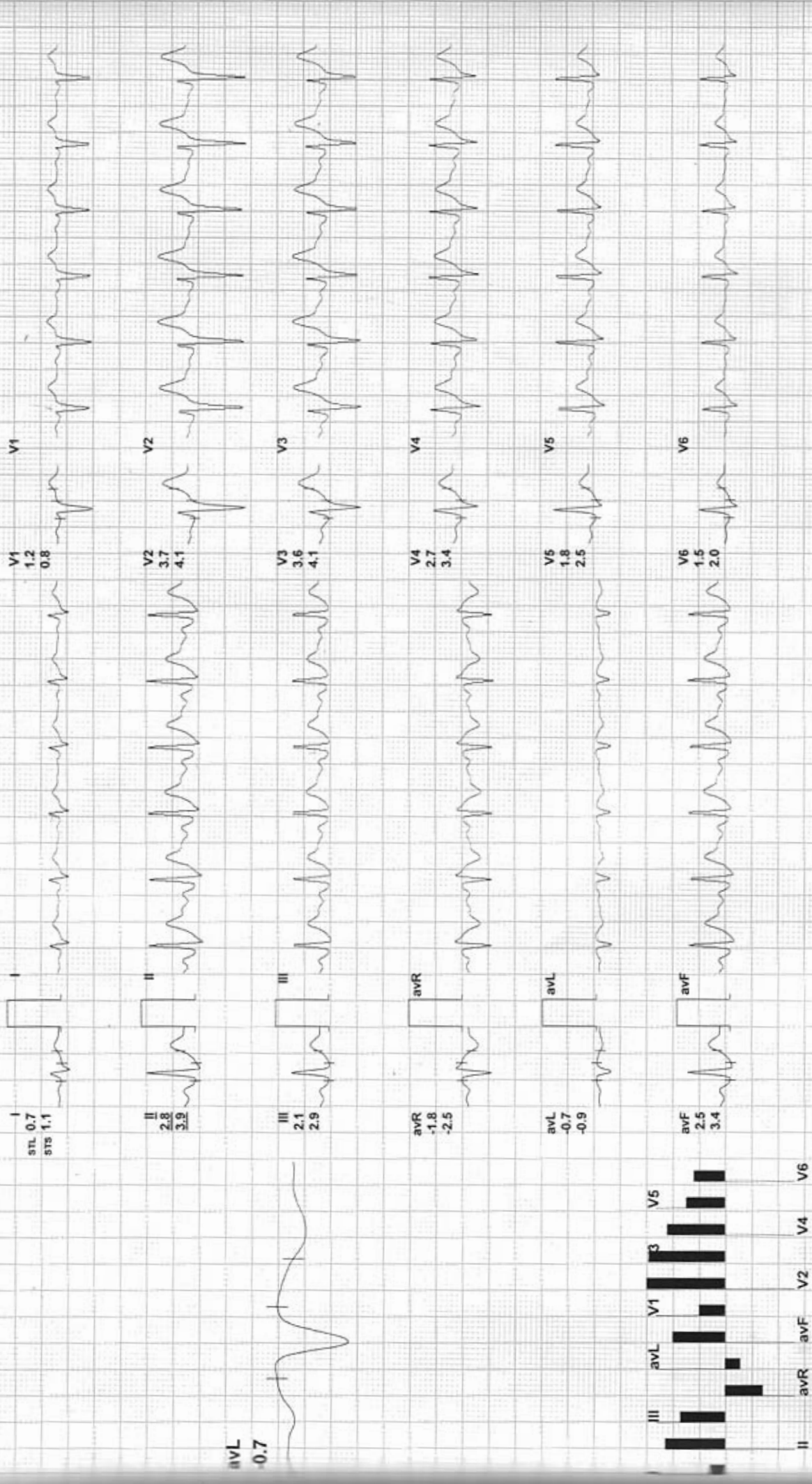

REMARKS:



Recovery(4:00)

ARAVALI HOSPITAL

588 / RANJEET SHYAMKUWAR / 38 Yrs / F / 0 Cms / 0 Kg / HR : 115

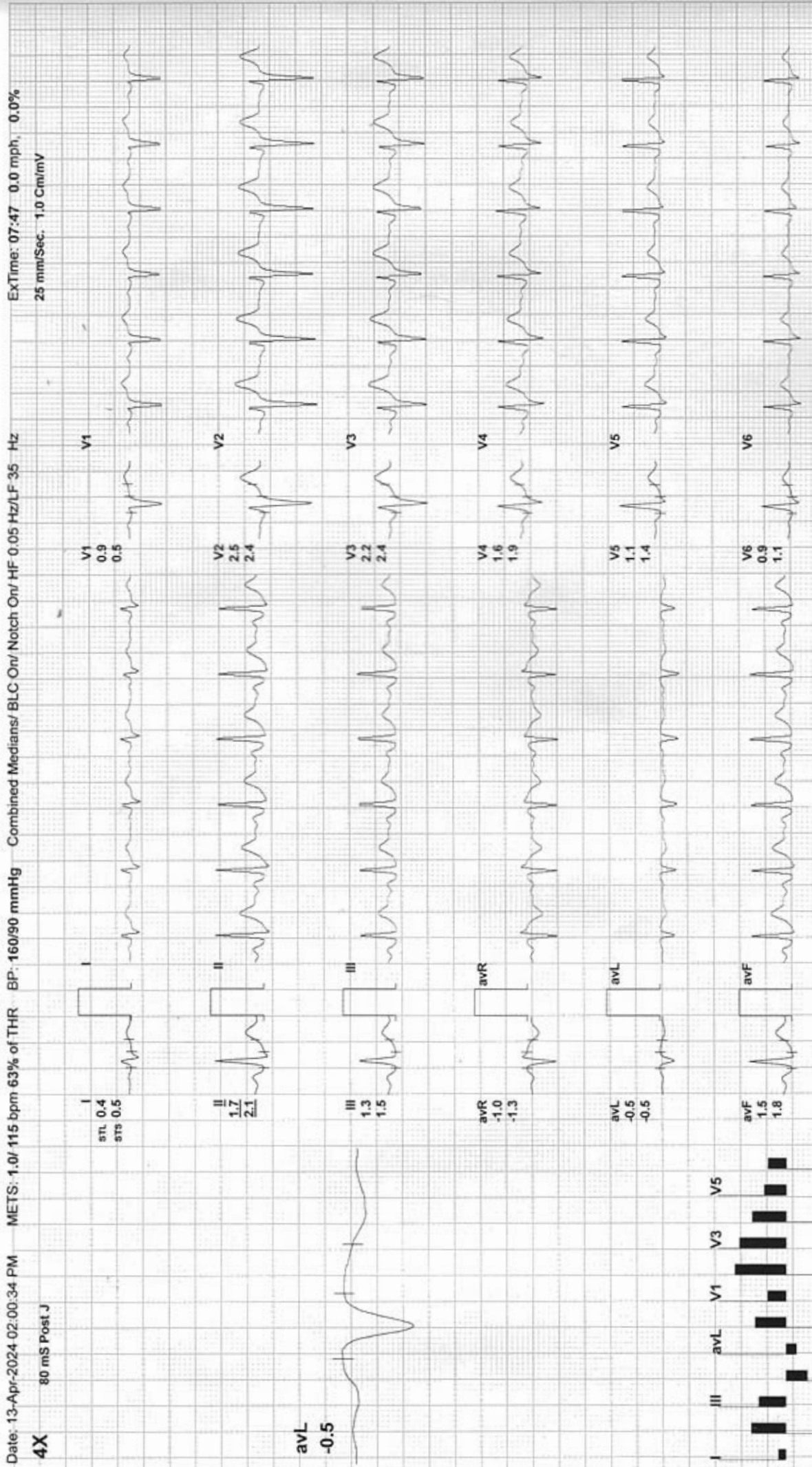

REMARKS:

BOB

RANJEET SHYAMKUWAR 38YR

Male

4/13/2024 11:48:19 AM

Rate 66 . Age not entered, assumed to be 50 years old for purpose of ECG interpretation
 . Sinus rhythm.....normal P axis, V-rate 50- 99
 PR 137 . Baseline wander in lead(s) V1,V3,V4,V5,V6
 QRSD 81 . Partial missing lead(s): V1
 QT 360
 QTc 378

--AXIS--

P 62
 QRS 67
 T 56

- NORMAL ECG -

12 Lead; Standard Placement

Unconfirmed Diagnosis

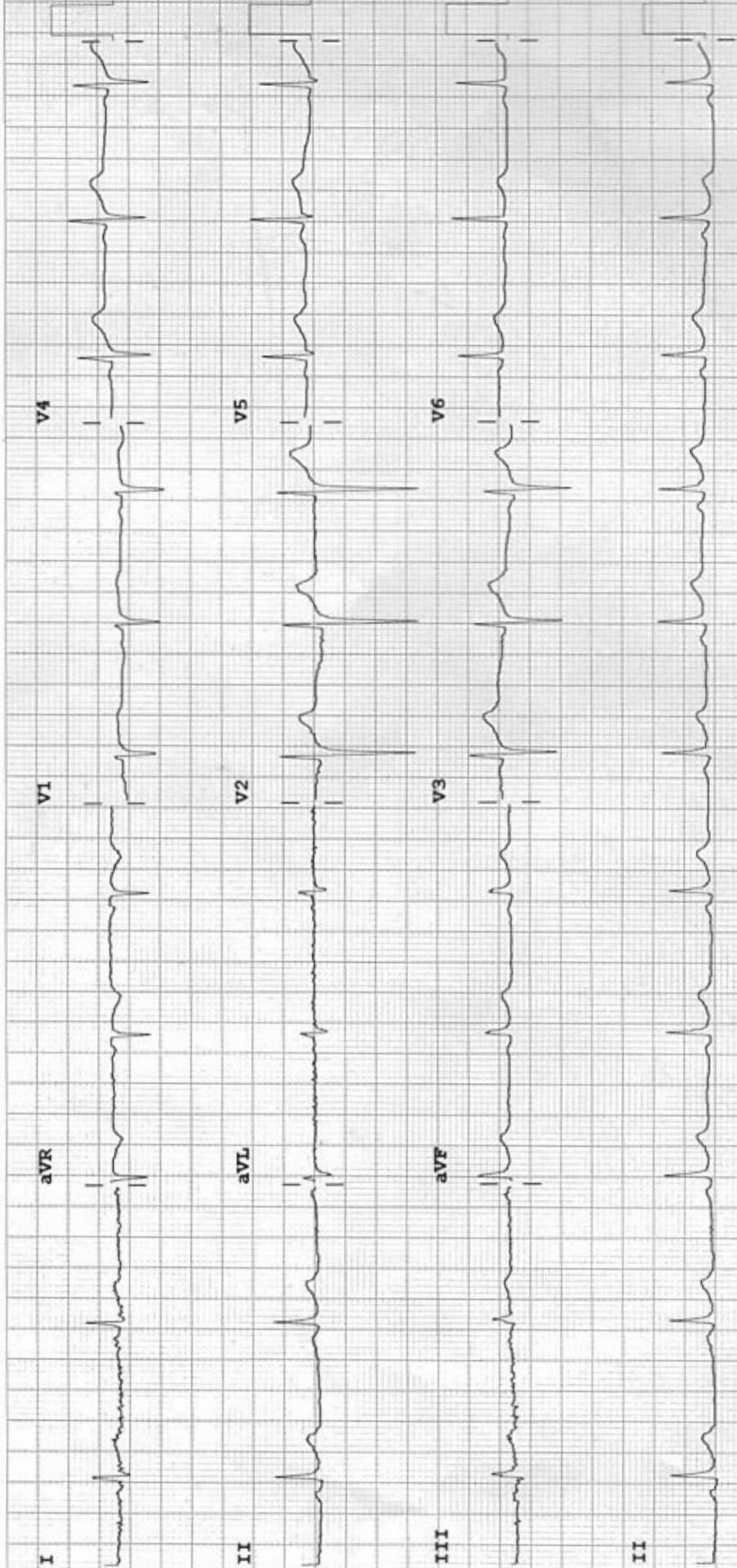

Device: Speed: 25 mm/sec Limb: 10 mm/mV Chest: 10.0 mm/mV

F 60~ 0.15-100 Hz

100B CL

P?



Aravali Hospital

332, Ambamata Scheme, Udaipur - 313 004
T: 91 294 2430222, 2431222
email : aravalihospital@yahoo.com



गुणवत्ता पूर्ण चिकित्सा सेवाओं के लिये
भारत सरकार की
क्वालिटी काउंसिल ऑफ इण्डिया (QCI-NABH)
द्वारा प्रमाणित

Date : 13/04/2024			
Patient's Name :	MR RANJEET JI	Age: 50 yrs	Sex: Male
Ref. By :	Dr. Y.K.BOLIYA (MD)		

ULTRA SONOGRAPHY REPORT – UPPER AND LOWER ABDOMEN

Liver	Liver is mildly echogenic.
Gall bladder	GB is normal in size & shape. Its wall thickness is normal. No evidence of any calculi is seen. No pericholecystic fluid collection is seen.
Pancreas	Pancreas is normal in size, shape, position & contour with normal homogenous echo pattern. Pancreatic duct is not dilated.
Spleen	Spleen is normal in size, shape, position and contour with normal homogenous echo pattern. Splenic vein is not dilated.
Kidneys	Both kidneys are normal in size, shape, position & contour with well differentiated corticomedullary junction and normal cortical thickness. Pelvicalyceal system is not dilated. No evidence of any calculi is seen. Visualized portion of ureters appears normal. Right kidney measures 104x39 mm. Left kidney measures 115x44 mm
Urinary Bladder	Urinary bladder is well distended with urine & is normal in size, shape & contour with normal & smooth walls.
Prostate	Prostate is normal in size, shape, position & contour with normal homogenous echo pattern. It reveals normal & smooth capsule. Seminal vesicles are normal. Prostate measures 28x27x22 mm, Vol – 9 cc

IMPRESSION Fatty Liver Grade I

Dr. SURESH CHANDRA BASER
MBBS,MD
Consultant Radiologist
(RMC-7219)

Dr. ANAND GUPTA
MBBS,DMRE
Consultant Radiologist
(RMC-17548)

Note: *The foetal gender has not been detected nor disclosed to the patient.*
This report is not valid for medico legal purpose.
Every report needs to be correlated and interpreted clinically.
In case of any query, investigation may be repeated.



Helpline : 9352 108 108

www.aravalihospital.in



Aravali Hospital

332, Ambamata Scheme, Udaipur - 313 004
T: 91 294 2430222, 2431222



गुणवत्ता पूर्ण चिकित्सा सेवाओं के लिये
भारत सरकार की
क्वालिटी काउंसिल ऑफ इण्डिया (QCI-NABH)
द्वारा प्रमाणित

hospital

email : aravalihospital@yahoo.com

LABORATORY REPORT



Name : Mr RANJEET	Sex/Age : Male / 38 Years	Case ID : 40401502061
Ref. By :	Dis. At :	Pt. ID :
Bill. Loc. : Aravali pathlabs Udaipur		Pt. Loc. :
Reg Date and Time : 13-Apr-2024 14:13	Sample Type : Serum	Mobile No. :
Sample Date and Time : 13-Apr-2024 14:13	Sample Coll. By : non	Ref Id1 : 1124459
Report Date and Time : 13-Apr-2024 15:26	Acc. Remarks : -	Ref Id2 :

TEST	RESULTS	UNIT	BIOLOGICAL REF RANGE	REMARKS
Gamma Glutamyl Transferase <i>Enzymatic</i>	H 154.09	U/L	8 - 61	Kindly Correlate clinically

----- End Of Report -----

For test performed on specimens received or collected from non-NSRL locations, it is presumed that the specimen belongs to the patient named or identified as labeled on the container/test request and such verification has been carried out at the point generation of the said specimen by the sender. NSRL will be responsible Only for the analytical part of test carried out. All other responsibility will be of referring Laboratory.

Note:(LL-VeryLow,L-Low,H-High,HH-VeryHigh ,A-Abnormal)

Dr. Khyati Shah
MD Pathology
Page 1 of 1

Printed On : 13-Apr-2024 15:30

Helpline : 9352 108 108

www.aravalihospital.in

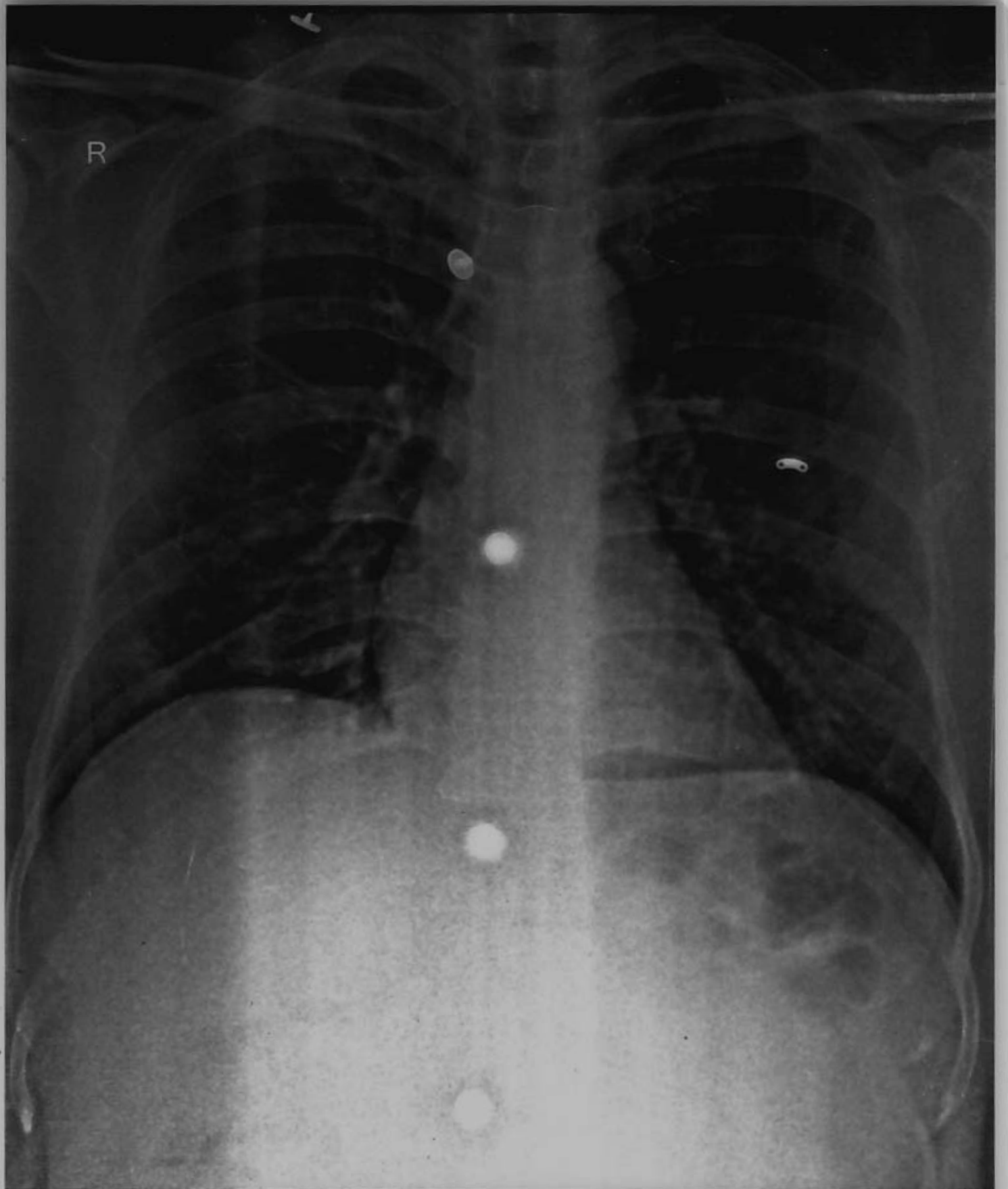

RANJEET SHYAMKUMAR 38YRS OPD2945 M CHEST PA 13-Apr
ARAVALI HOSPITAL, 332 AMBAMATA SCHEME, UDAIPUR



Aravali Hospital

332, Ambamata Scheme, Udaipur - 313 004
T: 91 294 2430222, 2431222
email : aravalihospital@yahoo.com



गुणवत्ता पूर्ण चिकित्सा सेवाओं के लिये
भारत सरकार की
क्वालिटी काउंसिल ऑफ इण्डिया (QCI-NABH)
द्वारा प्रमाणित

Name Mr. RANJEET SHYAMKUWAR	Visit Date & Time 13/04/2024	PATIENT ID 1124459
Age 38 Yrs Sex Male	Test Authenticated at : 13/04/2024 18:08:22	Ref. By



HAEMATOLOGY

Test Name	Value	Status	Unit	Biological Ref Interval
HAEMOGLOBIN (HB)	13.3		gm %	11.0 - 16.0
RBC Count	4.67		X10 ⁶ /UL	3.50 - 5.50
PCV	38.3		%	36.0 - 48.0
MEAN CORP. VOLUME (MCV)	82.0		fL	80.0 - 99.0
MEAN CORP. HB (MCH)	28.6		pg	27.0 - 32.0
MEAN CORP. HB CON. (MCHC)	34.8		g/dL	32.0 - 36.0
RDW-CV	12.2		%	11.0 - 16.0
RDW-SD	38.5		fl	35.0 - 56.0
TLC Count	5.26		/cmm	4.00 - 11.00
Differential Leucocyte Count (DLC)				
POLYMORPH	53		%	45 - 75
LYMPHOCYTE	39		%	20 - 45
EOSINOPHIL	03		%	01 - 06
MONOCYTE	05		%	01 - 10
BASOPHIL	00		%	00 - 01
TOTAL PLATELET COUNT	164		x10 ³ /uL	150 - 450
MPV	12.2	H		7.4 - 10.4
PDW	15.7		%	10.0 - 17.0
PCT	0.2		%	0.1 - 0.3
P-LCR	44.5		%	11.0 - 45.0
P-LCC	73.0			30.0 - 90.0



DR. NARENDRA MOGRA
RMC NO5394



Aravali Hospital

332, Ambamata Scheme, Udaipur - 313 004
T: 91 294 2430222, 2431222
email : aravalihospital@yahoo.com



गुणवत्ता पूर्ण चिकित्सा सेवाओं के लिये
भारत सरकार की
क्वालिटी काउंसिल ऑफ इण्डिया (QCI-NABH)
द्वारा प्रमाणित

Name Mr. RANJEET SHYAMKUWAR	Visit Date & Time 13/04/2024	PATIENT ID 1124459
Age 38 Yrs Sex Male	Test Authenticated at : 13/04/2024 18:08:22	Ref. By



HAEMATOLOGY

Test Name	Value	Status	Unit	Biological Ref Interval
ESR	16		mm/Ist hr.	0 - 20
Blood Group (ABORH)	'B'	POSITIVE		



DR. NARENDRA MOGRA
RMC NO5394



Aravali Hospital

332, Ambamata Scheme, Udaipur - 313 004
T: 91 294 2430222, 2431222
email : aravalihospital@yahoo.com



गुणवत्ता पूर्ण चिकित्सा सेवाओं के लिये
भारत सरकार की
क्वालिटी काउंसिल ऑफ इण्डिया (QCI-NABH)
द्वारा प्रमाणित

Name Mr. RANJEET SHYAMKUWAR	Visit Date & Time 13/04/2024	PATIENT ID 1124459
Age 38 Yrs Sex Male	Test Authenticated at : 13/04/2024 18:08:22	Ref. By



Test Name	Value	Status	Unit	Biological Ref Interval
-----------	-------	--------	------	-------------------------

LIPID PROFILE

CHOLESTEROL TOTAL	200.00		mg/dl	<200.00
TRIGLYCERIDES	151.06		mg/dl	0.00 - 200.00
HDL CHOLESTEROL	43.79		mg/dl	30.00 - 65.00
LDL CHOLESTROL	126.00	H	mg/dl	35.00 - 100.00
VLDL CHOLESTEROL	30.00		mg/dl	12.00 - 35.00
CHOLESTEROL TOTAL / HDL RATIO	4.57			0.00 - 4.90
CHOLESTEROL LDL / HDL RATIO	2.88			0.00 - 5.00



DR. NARENDRA MOGRA
RMC NO5394



Aravali Hospital

332, Ambamata Scheme, Udaipur - 313 004
T: 91 294 2430222, 2431222
email : aravalihospital@yahoo.com



गुणवत्ता पूर्ण चिकित्सा सेवाओं के लिये
भारत सरकार की
क्वालिटी काउंसिल ऑफ इण्डिया (QCI-NABH)
द्वारा प्रमाणित

Name Mr. RANJEET SHYAMKUWAR	Visit Date & Time 13/04/2024	PATIENT ID 1124459
Age 38 Yrs Sex Male	Test Authenticated at : 13/04/2024 18:08:22	Ref. By



Test Name	Value	Status	Unit	Biological Ref Interval
-----------	-------	--------	------	-------------------------

LIVER FUNCTION TEST (LFT)

BILIRUBIN-TOTAL	0.57		mg/dl	0.20 - 1.20
BILIRUBIN-DIRECT	0.19		mg/dl	0.00 - 0.25
BILIRUBIN-INDIRECT	0.38		mg/dl	0.10 - 0.40
SGOT-AST	43.20	H	U/L	0.00 - 35.00
SGPT-ALT	55.60	H	U/L	0.00 - 45.00
ALKALINE PHOSPHATASE	113.00		IU/L	35.00 - 129.00
PROTIEN-TOTAL	8.10		gm/dl	6.00 - 8.50
ALBUMIN	4.30		gm/dl	3.50 - 5.20
GLOBULIN	3.80		gm/dl	2.50 - 4.00
A:G RATIO	1.13			1.10 - 2.20



DR. NARENDRA MOGRA
RMC NO5394



Aravali Hospital

332, Ambamata Scheme, Udaipur - 313 004
T: 91 294 2430222, 2431222
email : aravalihospital@yahoo.com



गुणवत्ता पूर्ण चिकित्सा सेवाओं के लिये
भारत सरकार की
क्वालिटी काउंसिल ऑफ इण्डिया (QCI-NABH)
द्वारा प्रमाणित

Name Mr. RANJEET SHYAMKUWAR 2945	Visit Date & Time 13/04/2024	PATIENT ID 1124459
Age 38 Yrs Sex Male	Test Authenticated at : 13/04/2024 18:08:22	Ref. By



BIOCHEMISTRY

Test Name	Value	Status	Unit	Biological Ref Interval
BLOOD SUGAR (FASTING)	85.2		mg/dl	60.0 - 110.0
BLOOD SUGAR (PP)	120.0		mg/dl	110.0 - 140.0
CREATININE	0.96		mg/dl	0.50 - 1.30
URIC ACID	7.18		mg/dl	2.60 - 7.20
BUN	12.90		mg/dl	7.00 - 22.00



DR. NARENDRA MOGRA
RMC NO5394



Aravali Hospital

332, Ambamata Scheme, Udaipur - 313 004
T: 91 294 2430222, 2431222
email : aravalihospital@yahoo.com



गुणवत्ता पूर्ण चिकित्सा सेवाओं के लिये
भारत सरकार की
क्वालिटी काउंसिल ऑफ इण्डिया (QCI-NABH)
द्वारा प्रमाणित

Name Mr. RANJEET SHYAMKUWAR 2945	Visit Date & Time 13/04/2024	PATIENT ID 1124459
Age 38 Yrs Sex Male	Test Authenticated at : 13/04/2024 18:08:22	Ref. By



BIOCHEMISTRY

Test Name	Value	Status	Unit	Biological Ref Interval
HBA1C				
GLYCOSYLATED HAEMOGLOBIN-A1C	5.00		%	Below 6.5% : Good Control 6.5% - 7% : Fair Control 7.0% - 8% : Unsatisfactory Control >8% Poor Control
AVERAGE BLOOD GLUCOSE (ABG) Method: Derived from HbA1c Value	96.80		%	90 - 120 Good Control 121 - 150 Fair Control 151 - 180 Unsatisfactory Control > 180 Poor Control



DR. NARENDRA MOGRA
RMC NO5394



Aravali Hospital

332, Ambamata Scheme, Udaipur - 313 004

T: 91 294 2430222, 2431222

email : aravalihospital@yahoo.com



गुणवत्ता पूर्ण चिकित्सा सेवाओं के लिये
भारत सरकार की
क्वालिटी काउंसिल ऑफ इण्डिया (QCI-NABH)
द्वारा प्रमाणित

Name Mr. RANJEET SHYAMKUWAR 2945	Visit Date & Time 13/04/2024	PATIENT ID 1124459
Age 38 Yrs Sex Male	Test Authenticated at : 13/04/2024 18:08:22	Ref. By



IMMUNOLOGY

Test Name	Value	Status	Unit	Biological Ref Interval
T3	0.93		ng/ml	0.87 - 1.78
T4	6.78		ug/dl	4.82 - 15.65
TSH	2.409		micro U/ml	0.340 - 5.600

TSH levels may be affected by acute illness and drugs like dopamine and gluco corticoids.

Low or undetectable TSH is suggestive of Grave's disease

TSH between 5.5 to 15.0 with normal T3,T4 indicates impaired thyroid hormone or subclinical hypothyroidism or normal T3,T4 with slightly low TSH suggests subclinical hyperthyroidism

TSH suppression does not reflect severity of hyperthyroidism therefore, measurement of FT3,FT4 is important.

Free T3 is first hormone to increase in early hyperthyroidism.
Only TSH level can prove to be misleading in patients on treatment.

Therefore Free T3, Free T4 along with TSH should be checked.
During pregnancy clinically T3T4 can be high and TSH can be slightly low.



DR. NARENDRA MOGRA
RMC NO5394



Aravali Hospital

332, Ambamata Scheme, Udaipur - 313 004
T: 91 294 2430222, 2431222
email : aravalihospital@yahoo.com



गुणवत्ता पूर्ण चिकित्सा सेवाओं के लिये
भारत सरकार की
क्वालिटी काउंसिल ऑफ इण्डिया (QCI-NABH)
द्वारा प्रमाणित

Name Mr. RANJEET SHYAMKUWAR	Visit Date & Time 13/04/2024	PATIENT ID 1124459
Age 38 Yrs Sex Male	Test Authenticated at : 13/04/2024 18:08:22	Ref. By



IMMUNOLOGY

Test Name	Value	Status	Unit	Biological Ref Interval
PSA	0.26		ng/ml	0.00 - 4.00
				40-49 years = 0 to 2.5 ng/ml 50-59 years = 0 to 3.5 ng/ml 60-69 years = 0 to 4.5 ng/ml 70-79 years = 0 to 6.5 ng/ml

Note:

1. This test is not solely recommended to screen prostate cancers in the general population.
2. False negative/ positive results are observed in patients receiving mouse monoclonal antibodies for diagnosis or therapy.
3. PSA Total and free levels may appear consistently elevated/ depressed due to the interference by heterophilic antibodies & nonspecific protein binding.
4. PSA Total and free values obtained with different assay methods or kits cannot be used interchangeably.
5. Immediate PSA testing following digital rectal examination, ejaculation, prostatic massage, indwelling catheterization, ultrasonography and needle biopsy of prostate is not recommended as it falsely elevates Total and Free PSA levels.
6. Total and Free PSA values regardless of levels should not be interpreted as absolute evidence of the presence or clinical finding and results of other investigations.



DR. NARENDRA MOGRA
RMC NO5394



Aravali Hospital

332, Ambamata Scheme, Udaipur - 313 004
T: 91 294 2430222, 2431222
email : aravalihospital@yahoo.com



गुणवत्ता पूर्ण चिकित्सा सेवाओं के लिये
भारत सरकार की
क्वालिटी काउंसिल ऑफ इण्डिया (QCI-NABH)
द्वारा प्रमाणित

Name Mr. RANJEET SHYAMKUWAR	Visit Date & Time 13/04/2024	PATIENT ID 1124459
Age 38 Yrs Sex Male	Test Authenticated at : 13/04/2024 18:08:22	Ref. By



CLINICAL PATHOLOGY

Test Name	Value	Status	Unit	Biological Ref Interval
-----------	-------	--------	------	-------------------------

URINE EXAMINATION

PHYSICAL EXAMINATION

QUANTITY	20
COLOUR	PALE YELLOW
SPECIFIC GRAVITY	QNS
APPEARANCE	CLEAR
DEPOSITS	NIL
PH	ACIDIC

CHEMICAL EXAMINATION

ALBUMIN	NIL
SUGAR	NIL

MICROSCOPY EXAMINATION

EPITHELIAL CELLS	OCCASIONAL	/HPF
PUS CELLS	1-2	/HPF
RBC'S	NIL	/HPF
CASTS	ABSENT	
CRYSTALS	ABSENT	
BACTERIA	NIL	
YEAST CELLS	NIL	
TRICHOMONAS VAGINALIS	NIL	
SPERMATOZOA	NIL	
OTHERS	NIL	



*** End of Report ***

DR. NARENDRA MOGRA
RMC NO5394
DR. HUSSAIN ALI RANGWALA