



NABH PRE ACCREDITATION
ENTRY LEVEL HOSPITAL
PEH-2018-0537



**SURANA SETHIA HOSPITAL
AND RESEARCH CENTRE
CHARITABLE**

Chembur | Malad | Bhiwandi | Navi Mumbai

Patient Name : MRS. MUTHUKRISHNAN VIDYASANKARI ,	IP / OP No : 1142072
Ordered Loc : Hospital clinic	Gender : Female Age : 47 Y 0 M 1 D
Referred By : Dr.bankof baroda	Vch No : 1408186
Class : OPD	Received Dt : 07-Mar-2024 12:35
Current Loc :	Reported On : 07-Mar-2024 12:40
Accession No : 24004456	Sample No : 24010985

COMPLETE HEAMOGRAM (C.B.C.)

<u>TEST DESCRIPTION</u>	<u>OBSERVED VALUE</u>	<u>REFERENCE RANGE</u>	<u>UNITS</u>
Haemoglobin	11.40	11.50 - 16.00	gm/dL
R.B.C.	4.29	4.00 - 6.00	Milli/C.mm.
P.C.V.	35.50	37.00 - 47.00	%
M.C.V.	82.75	78.00 - 100.00	fL
M.C.H.	26.57	27.00 - 31.00	pg
M.C.H.C.	32.11	32.00 - 36.00	%
RDW	13.7	11.0 - 15.0	%
Total W.B.C. Count	5100	4000 - 11000	/C.mm
<u>DIFFERENTIAL COUNT</u>			
Neutrophils	56	40 - 75	%
Eosinophils	2	1 - 6	%
Basophils	0	0 - 1	%
Lymphocytes	40	20 - 45	%
Monocytes	2	1 - 10	%
WBC MORPHOLOGY	Normal		
RBC MORPHOLOGY	Hypochromic, Microcytic		
PLATELET COUNT	273	150 - 450	10 ³ /ul
PLATELETS	Adequate		

** END OF REPORT **

Checked By
Provisional

Authorized By Technician

Printed By : SSSL on 07/03/2024 12:40:03PM

Pragati
Dr. Pragati Pote
MB, DPB,
(Path & Bact)

A Social Venture of

SURANA CHARITABLE TRUST

Regd. No. E 15635 With Charity Commissioner Mumbai

Income Exemption No. DIT (E) / MC / 80G / 524 / 2009 - 10. 12-A Registration No. TR/31324.

Sumanagar, Sion Trombay Road, Chembur, Mumbai - 400071 **Tel. : 022-3378 3378**

Email: info@suranasethiahospital.in Web. : www.suranasethiahospital.com



NABH PRE ACCREDITATION
ENTRY LEVEL HOSPITAL
PEH-2018-0537



**SURANA SETHIA HOSPITAL
AND RESEARCH CENTRE
CHARITABLE**

Chembur | Malad | Bhiwandi | Navi Mumbai

Patient Name : MRS. MUTHUKRISHNAN VIDYASANKARI .	IP / OP No : 1142072
Ordered Loc : Hospital clinic	Gender : Female Age :47 Y 0 M 1 D
Referred By : Dr. bankof baroda	Vch No : 1408188
Class : OPD	Received Dt : 07-Mar-2024 12:35
Current Loc :	Reported On : 07-Mar-2024 12:40
Accession No : 24004456	Sample No : 24010983

BLOOD GROUP & RH TYPE

TEST DESCRIPTION

OBSERVED VALUE

REFERENCE RANGE/UNITS

BLOOD GROUP & RH TYPE

ABO Group

"B"

Rh Factor

POSITIVE

** END OF REPORT **

Checked By

Provisional

Authorized By Technician

Printed By : SSSL on 07/03/2024 12:40:16PM

Pragati

Dr. Pragati Pote
MB, DPB,
(Path & Bact)

A Social Venture of

SURANA CHARITABLE TRUST

Regd. No. E 15635 With Charity Commissioner Mumbai

Income Exemption No. DIT (E) / MC / 80G / 524 /2009 - 10. 12-A Registration No. TR/31324.

Sumannagar, Sion Trombay Road, Chembur, Mumbai - 400071 **Tel. : 022-3378 3378**

Email: info@suranasethiahospital.in Web : www.suranasethiahospital.com



NABH PRE ACCREDITATION
ENTRY LEVEL HOSPITAL
PEH-2018-0537



**SURANA SETHIA HOSPITAL
AND RESEARCH CENTRE
CHARITABLE**

Chembur | Malad | Bhiwandi | Navi Mumbai

Patient Name : MRS. MUTHUKRISHNAN VIDYASANKARI .	IP / OP No : 1142072
Ordered Loc : Hospital clinic	Gender : Female Age : 47 Y 0 M 1 D
Referred By : Dr.bankof baroda	Vch No : 1408186
Class : OPD	Received Dt : 07-Mar-2024 12:35
Current Loc :	Reported On : 07-Mar-2024 12:40
Accession No : 24004456	Sample No : 24010982

ESR

<u>TEST DESCRIPTION</u>	<u>OBSERVED VALUE</u>	<u>REFERENCE RANGE</u>	<u>UNITS</u>
ESR (Erythrocyte Sedimentation Rate)	15	1 - 20	mm/hr

** END OF REPORT **

Checked By

Authorized By Technician

Provisional Printed By : SSSL on 07/03/2024 12:40:24PM

Pragati

Dr. Pragati Pote
MB, DPB,
(Path & Bact)

A Social Venture of
SURANA CHARITABLE TRUST

Regd. No. E 15635 With Charity Commissioner Mumbai
Income Exemption No. DIT (E) / MC / 80G / 524 / 2009 - 10. 12-A Registration No. TR/31324.
Sumannagar, Sion Trombay Road, Chembur, Mumbai - 400071 **Tel. : 022-3378 3378**
Email: info@suranasethiahospital.in Web. : www.suranasethiahospital.com



NABH PRE ACCREDITATION
ENTRY LEVEL HOSPITAL
PEH-2018-6537



**SURANA SETHIA HOSPITAL
AND RESEARCH CENTRE
CHARITABLE**

Chembur | Malad | Bhiwandi | Navi Mumbai

Patient Name : MRS. MUTHUKRISHNAN VIDYASANKARI .	IP / OP No : 1142072
Ordered Loc : Hospital clinic	Gender : Female Age : 47 Y 0 M 1 D
Referred By : Dr.bankof baroda	Vch No : 1408186
Class : OPD	Received Dt : 07-Mar-2024 12:35
Current Loc :	Reported On : 07-Mar-2024 12:41
Accession No : 24004456	Sample No : 24010987

RENAL FUNCTION TEST

TEST DESCRIPTION	OBSERVED VALUE	REFERENCE RANGE	UNITS
BUN	11.0	8.0 - 21.0	mg/dl
Uric Acid	4.8	3.5 - 7.2	mg/dl
Sodium [Na+]	142	135 - 155	mmol/L
Potassium [K+]	3.8	3.6 - 5.5	mmol/L
Chloride [Cl-]	102	96 - 108	mmol/L
Calcium	10.0	8.4 - 10.2	mg/dl
Phosphorus	3.6	2.5 - 4.5	mg/dl
Serum Alkaline Phosphates	71.0	28.0 - 111.0	IU/L
Serum Proteins Total	6.8	6.0 - 8.2	gm%
Serum Albumin	3.9	3.0 - 5.0	gm%
Serum Globulin	2.90	1.90 - 3.50	gm%
Albumin : Globulin Ratio	1.34	0.90 - 2.00	gm%
Serum Creatinine	0.9	0.5 - 1.5	mg/dl

** END OF REPORT **

Checked By
Provisional

Authorized By Technician

Printed By : SSSL on 07/03/2024 12:41:23PM

Pragati
Dr. Pragati Pote
MB, DPB,
(Path & Bact)

A Social Venture of
SURANA CHARITABLE TRUST

Regd. No. E 15635 With Charity Commissioner Mumbai
Income Exemption No. DIT (E) / MC / 80G / 524 / 2009 - 10, 12-A Registration No. TR/31324,
Sumannagar, Sion Trombay Road, Chembur, Mumbai - 400071 **Tel. : 022-3378 3378**
Email: info@suranasethiahospital.in Web : www.suranasethiahospital.com



NABH PRE ACCREDITATION
ENTRY LEVEL HOSPITAL
PEH-2018-0537



**SURANA SETHIA HOSPITAL
AND RESEARCH CENTRE
CHARITABLE**

Chembur | Malad | Bhiwandi | Navi Mumbai

Patient Name : MRS. MUTHUKRISHNAN VIDYASANKARI .	IP / OP No : 1142072
Ordered Loc : Hospital clinic	Gender : Female Age : 47 Y 0 M 1 D
Referred By : Dr.bankof baroda	Vch No : 1408186
Class : OPD	Received Dt : 07-Mar-2024 12:35
Current Loc :	Reported On : 07-Mar-2024 12:41
Accession No : 24004456	Sample No : 24010987

LIVER FUNCTION TEST

<u>TEST DESCRIPTION</u>	<u>OBSERVED VALUE</u>	<u>REFERENCE RANGE</u>	<u>UNITS</u>
Total Bilirubin	0.4	0.1 - 1.2	mg/dl
Conjugated (Direct) Bilirubin	0.2	0.0 - 0.3	mg/dl
Unconjugated (Indirect) Bilirubin	0.2	0.1 - 1.0	mg/dL
SGOT	28.0	15.0 - 46.0	U/L
SGPT	18.0	13.0 - 69.0	U/L
Serum Alkaline Phosphates	71.0	28.0 - 111.0	IU/L
Serum Proteins Total	6.8	6.0 - 8.2	gm%
Serum Albumin	3.9	3.0 - 5.0	gm%
Serum Globulin	2.90	1.90 - 3.50	gm%
Albumin : Globulin Ratio	1.34	0.90 - 2.00	gm%
Serum Creatinine	0.9	0.5 - 1.5	mg/dl
G. G. T. P	30.0	0.0 - 45.0	IU/L

** END OF REPORT **

Checked By

Provisional

Authorized By Technician

Printed By : SSSL on 07/03/2024 12:41:23PM

Prate
Dr. Pragati Pote
MB, DPB,
(Path & Bact)

A Social Venture of

SURANA CHARITABLE TRUST

Regd. No. E 15635 With Charity Commissioner Mumbai

Income Exemption No. DIT (E) / MC / 80G / 524 / 2009 - 10. 12-A Registration No. TR/31324.

Sumannagar, Sion Trombay Road, Chembur, Mumbai - 400071 **Tel. : 022-3378 3378**

Email: info@suranasethiahospital.in Web : www.suranasethiahospital.com



NABH PRE ACCREDITATION
ENTRY LEVEL HOSPITAL
PEH-2018-0537



**SURANA SETHIA HOSPITAL
AND RESEARCH CENTRE
CHARITABLE**

Chembur | Malad | Bhivandi | Navi Mumbai

Patient Name : MRS. MUTHUKRISHNAN VIDYASANKARI .	IP / OP No : 1142072
Ordered Loc : Hospital clinic	Gender : Female Age : 47 Y 0 M 1 D
Referred By : Dr.bankof baroda	Vch No : 1408186
Class : OPD	Received Dt : 07-Mar-2024 12:35
Current Loc :	Reported On : 07-Mar-2024 12:41
Accession No : 24004456	Sample No : 24010987

LIPID PROFILE

<u>TEST DESCRIPTION</u>	<u>OBSERVED VALUE</u>	<u>REFERENCE RANGE</u>	<u>UNITS</u>
Total Cholesterol	191	150 - 250	mg%
Triglycerides	80	35 - 160	mg%
HDL Cholesterol	43	30 - 70	mg%
VLDL Cholesterol	16.00	7.00 - 35.00	mg%
LDL Cholesterol	132.00	108.00 - 145.00	mg%
LDL/HDL Ratio	3.07	1.10 - 3.90	
TC/HDL CHOL Ratio	4.44	3.50 - 5.00	

** END OF REPORT **

Checked By
Provisional

Authorized By Technician

Printed By : SSSL on 07/03/2024 12:41:23PM

Pragati
Dr. Pragati Pote
MB, DPB,
(Path & Bact)

A Social Venture of
SURANA CHARITABLE TRUST

Regd. No. E 15635 With Charity Commissioner Mumbai
Income Exemption No. DIT (E) / MC / 80G / 524 / 2009 - 10. 12-A Registration No. TR/31324.
Sumannagar, Sion Trombay Road, Chembur, Mumbai - 400071 **Tel. : 022-3378 3378**
Email: info@suranasethiahospital.in Web. : www.suranasethiahospital.com



NABH PRE ACCREDITATION
ENTRY LEVEL HOSPITAL
PEH-2018-0537



**SURANA SETHIA HOSPITAL
AND RESEARCH CENTRE
CHARITABLE**

Chembur | Malad | Bhiwandi | Navi Mumbai

Patient Name : MRS. MUTHUKRISHNAN VIDYASANKARI .	IP / OP No : 1142072
Ordered Loc : Hospital clinic	Gender : Female Age : 47 Y 0 M 1 D
Referred By : Dr.bankof baroda	Vch No : 1408186
Class : OPD	Received Dt : 07-Mar-2024 12:35
Current Loc :	Reported On : 07-Mar-2024 12:41
Accession No : 24004456	Sample No : 24010987

BLOOD SUGAR F/PP

TEST DESCRIPTION

OBSERVED VALUE

REFERENCE RANGE/UNITS

Blood Sugar Fasting (FBS)
Urine Sugar (Fasting)
Urine Ketone (Fasting)

95
Absent
Absent

70 - 110 mg%

** END OF REPORT **

Checked By
Provisional

Authorized By Technician

Printed By : SSSL on 07/03/2024 12:41:20PM

Pote
Dr. Pragati Pote
MB, DPE,
(Path & Bact)

A Social Venture of
SURANA CHARITABLE TRUST

Regd. No. E 15635 With Charity Commissioner Mumbai
Income Exemption No. DIT (E) / MC / 80G / 524 / 2009 - 10. 12-A Registration No. TR/31324,
Sumannagar, Sion Trombay Road, Chembur, Mumbai - 400071 **Tel. : 022-3378 3378**
Email: info@suranasethiahospital.in Web. : www.suranasethiahospital.com



NABH PRE ACCREDITATION
ENTRY LEVEL HOSPITAL
PEH-2018-0537



**SURANA SETHIA HOSPITAL
AND RESEARCH CENTRE
CHARITABLE**

Chembur | Malad | Bhiwandi | Navi Mumbai

Patient Name : MRS. MUTHUKRISHNAN VIDYASANKARI .	IP / OP No : 1142072
Ordered Loc : Hospital clinic	Gender : Female Age : 47 Y 0 M 1 D
Referred By : Dr.bankof baroda	Vch No : 1408186
Class : OPD	Received Dt : 07-Mar-2024 12:35
Current Loc :	Reported On : 07-Mar-2024 12:41
Accession No : 24004456	Sample No : 24010986

BLOOD SUGAR F/PP

<u>TEST DESCRIPTION</u>	<u>OBSERVED VALUE</u>	<u>REFERENCE RANGE/UNITS</u>
Blood Sugar Post Prandial (PPBS)	142	70 - 140 mg/dl
Urine Sugar (PP)	Absent	
Urine Ketone (PP)	Absent	
METHOD GLUCOSE OXIDASE PEROXIDASE (GOD /POD)		

** END OF REPORT **

Checked By

Authorized By Technician

Provisional

Printed By : SSSL on 07/03/2024 12:41:31PM

Pote
Dr. Pragati Pote
MB, DPB,
(Path & Bact)

A Social Venture of

SURANA CHARITABLE TRUST

Regd. No. E 15635 With Charity Commissioner Mumbai

Income Exemption No. DtT (E) / MC / 80G / 524 / 2009 - 10. 12-A Registration No. TR/31324.

Sumannagar, Sion Trombay Road, Chembur, Mumbai - 400071 **Tel. : 022-3378 3378**

Email: info@suranasethiahospital.in Web. : www.suranasethiahospital.com



NABH PRE ACCREDITATION
ENTRY LEVEL HOSPITAL
PEH-2018-0537



**SURANA SETHIA HOSPITAL
AND RESEARCH CENTRE
CHARITABLE**

Chembur | Malad | Bhiwandi | Navi Mumbai

Patient Name : MRS. MUTHUKRISHNAN VIDYASANKARI .	IP / OP No : 1142072
Ordered Loc : Hospital clinic	Gender : Female Age : 47 Y 0 M 1 D
Referred By : Dr.bankof baroda	Vch No : 1408186
Class : OPD	Received Dt : 07-Mar-2024 12:35
Current Loc :	Reported On : 07-Mar-2024 12:41
Accession No : 24004456	Sample No : 24010981

URINE ANALYSIS

<u>TEST DESCRIPTION</u>	<u>OBSERVED VALUE</u>	<u>REFERENCE RANGE</u> UNITS
<u>PHYSICAL EXAMINATION</u>		
Quantity	20 ml	
Colour	Pale yellow	
Appearance	Clear	
Deposit	Absent	
Reaction [PH]	Acidic	
Specific Gravity	1.010	
<u>CHEMICAL EXAMINATION</u>		
Urine Albumin	Absent	
Sugar	Absent	
Ketone Bodies	Absent	
Occult Blood	PRESENT	
Bile Pigment	Absent	
Bile Salt	Absent	
<u>MICROSCOPIC EXAMINATION</u>		
Red Blood Cells	2 - 3	00-02
Pus Cells	2 - 3	00-02 / hpf
Epithelial Cells	3 - 4	00-02 / hpf
Casts	Absent	
Crystals	Absent	
Spermatozoa	Absent	
Trichomonas Vaginalis	Absent	
Yeast Cells	Absent	
Amorphous Deposits	Absent	
Bacteria	Absent	

** END OF REPORT **

Checked By
Provisional

Authorized By Technician

Printed By : SSSL on 07/03/2024 12:41:51PM

Pragati
Dr. Pragati Pote
MB, DPB,
(Path & Bact)

A Social Venture of
SURANA CHARITABLE TRUST

Regd. No. E 15635 With Charity Commissioner Mumbai
Income Exemption No. DIT (E) / MC / 80G / 524 /2009 - 10. 12-A Registration No. TR/31324.
Sumannagar, Sion Trombay Road, Chembur, Mumbai - 400071 **Tel. : 022-3378 3378**
Email: info@suranasethiahospital.in Web. : www.suranasethiahospital.com



NABH PRE ACCREDITATION
ENTRY LEVEL HOSPITAL
PEH-2018-0537



**SURANA SETHIA HOSPITAL
AND RESEARCH CENTRE
CHARITABLE**

Chembur | Malad | Bhivandi | Navi Mumbai

NAME : MUTHUKRISHNAN VIDYASANKARI (47Y/F)
REF. BY : BANK OF BARODA
TEST ASKED : T3-T4-USTSH

SAMPLE COLLECTED AT :
(4000711424), SURANA SETHIA HOSPITAL, SION - TROMBAY
ROAD, SUMAN NAGAR, CHEMBUR, MUMBAI, MAHARASHTRA
400071, 400071

TEST NAME	TECHNOLOGY	VALUE	UNITS	Bio. Ref. Interval.
TOTAL TRIIODOTHYRONINE (T3)	C.M.I.A	126	ng/dL	58-159
TOTAL THYROXINE (T4)	C.M.I.A	10.58	µg/dL	4.87-11.72
TSH - ULTRASENSITIVE	C.M.I.A	2.072	µIU/mL	0.35-4.94

The Biological Reference Ranges is specific to the age group. Kindly correlate clinically.

Method :

T3 - Fully Automated Chemi Luminescent Microparticle Immunoassay
T4 - Fully Automated Chemi Luminescent Microparticle Immunoassay
USTSH - Fully Automated Chemi Luminescent Microparticle Immunoassay
Pregnancy reference ranges for TSH/USTSH :

Trimester || T3 (ng/dl) || T4 (µg/dl) || TSH/USTSH (µIU/ml)
1st || 83.9-196.6 || 4.4-11.5 || 0.1-2.5
2nd || 86.1-217.4 || 4.9-12.2 || 0.2-3.0
3rd || 79.9-186 || 5.1-13.2 || 0.3-3.5

References :

1. Carol Devilla, C I Parhon. First Trimester Pregnancy ranges for Serum TSH and Thyroid Tumor reclassified as Benign. Acta Endocrinol. 2016; 12(2) : 242 - 243
2. Kulhari K, Negi R, Kalra DK et al. Establishing Trimester specific Reference ranges for thyroid hormones in Indian women with normal pregnancy : New light through old window. Indian Journal of Contemporary medical research. 2019; 6(4)

Disclaimer :

Results should always be interpreted using the reference range provided by the laboratory that performed the test. Different laboratories do tests using different technologies, methods and using different reagents which may cause difference in reference ranges and hence it is recommended to interpret result with assay specific reference ranges provided in the reports. To diagnose and monitor therapy doses, it is recommended to get tested every time at the same Laboratory.

Sample Collected on (SCT) : 07 Mar 2024 09:10
Sample Received on (SRT) : 07 Mar 2024 14:31

A Social Venture of

SURANA CHARITABLE TRUST

Regd. No. E 15635 With Chief Commissioner Mumbai
Income Exemption No. Dt (E) : 800 / 800 / 624 / 2009 - 10. 12-A Registration No. TR/31324.
Sumannagar, Sion Trombay Road, Chembur, Mumbai - 400071 **Tel. : 022-3378 3378**
Email: info@suranasethiahospital.in Web: www.suranasethiahospital.com

Dr. Samina Begum, DPM
Page 1 of 2



NABH PRE ACCREDITATION
ENTRY LEVEL HOSPITAL
PEH-2018-0537



**SURANA SETHIA HOSPITAL
AND RESEARCH CENTRE
CHARITABLE**

Chembur | Malad | Bhiwandi | Navi Mumbai

NAME : MUTHUKRISHNAN VIDYASANKARI (47Y/F)
REF. BY : BANK OF BARODA
TEST ASKED : HbA1c

SAMPLE COLLECTED AT :
(4000711424), SURANA SETHIA HOSPITAL, SION -
TROMBAY ROAD, SUMAN NAGAR, CHEMBUR,
MUMBAI, MAHARASHTRA 400071, 400071

TEST NAME	TECHNOLOGY	VALUE	UNITS
HbA1c - (HPLC)	H.P.L.C	5.7	%

Bio. Ref. Interval. :

Bio. Ref. Interval.: As per ADA Guidelines
Below 5.7% : Normal
5.7% - 6.4% : Prediabetic
>=6.5% : Diabetic

Guidance For Known Diabetics
Below 6.5% : Good Control
6.5% - 7% : Fair Control
7.0% - 8% : Unsatisfactory Control
>8% : Poor Control

Method : Fully Automated H.P.L.C method

AVERAGE BLOOD GLUCOSE (ABG)	CALCULATED	117	mg/dL
-----------------------------	------------	-----	-------

Bio. Ref. Interval. :

90 - 120 mg/dl : Good Control
121 - 150 mg/dl : Fair Control
151 - 180 mg/dl : Unsatisfactory Control
> 180 mg/dl : Poor Control

Method : Derived from HbA1c values

Please correlate with clinical conditions.

-- End of report --

Sample Collected on (SCT) : 07 Mar 2024 09:10

Sample Received on (SRT) : 07 Mar 2024 14:35

A Social Venture of

SURANA CHARITABLE TRUST

Regd. No. E-15635 With Charity Recognition Mumbai

Income Exemption No. DIT (G) / MO / BG / 524 / 2000 - 10. 12-A Registration No. TR/31324.

Sumannagar, Sion Trombay Road, Chembur, Mumbai - 400071 **Tel. : 022-3378 3378**

Email: info@suranasethiahospital.in Web : www.suranasethiahospital.com

Dr. Surana Sethia, CEO

Page 2 of 2



NABH PRE ACCREDITATION
ENTRY LEVEL HOSPITAL
PEH-2018-0537



**SURANA SETHIA HOSPITAL
AND RESEARCH CENTRE
CHARITABLE**

Chembur | Malad | Bhivandi | Navi Mumbai

NAME	: MRS. VIDYASANKARI MUTHUKRISHNAN	SEX	: FEMALE
AGE	: 47 YRS	ID NO.:	1142072
REF BY	: C/O. BANK OF BARODA	DATE	: 07/03/2024

EXAMINATION: 2D ECHOCARDIOGRAPHY

Conclusion:

1. All chambers normal sized.
2. Good LV function with LVEF = 60 %
3. All valves structurally & functionally normal.
4. No regional wall motion abnormality.
5. IAS / IVS intact.
6. No clot / vegetation / effusion.

Doppler Study:

- No diastolic dysfunction
- No TR. No PH.
- No other valvular regurgitation.
- No signs of high LVEDP.
- IVC normal in size (16 mm).

**DR. ABHISHEK GADGE
CONS. CARDIOLOGIST**

A Social Venture of

SURANA CHARITABLE TRUST

Regd. No. E 15635 With Charity Commissioner Mumbai

Income Exemption No. DIT (E) / MC / 80G / 524 /2009 - 10. 12-A Registration No. TR/31324.

Sumannagar, Sion Trombay Road, Chembur, Mumbai - 400071 **Tel. : 022-3378 3378**

Email: info@suranasethiahospital.in Web. : www.suranasethiahospital.com

Doppler Study:

- Diastolic dysfunction: Normal
- RVOT = Normal mm of Hg.
- LVOT = Normal mm of Hg.
- AR: NO MR: NO PR: NO TR: NO
- Peak / Mean across MV= Normal mm of Hg.
- Peak / mean across AV = Normal mm of Hg.
- MV PHT = Normal
- MVA by PHT = Normal square cm.
- AR PHT = Normal millisecond
- CWD across TV = Normal mm of Hg.
- PASP by TR jet = Normal mm of Hg.

Measurements:

	Measurement	Unit
Aorta		
LA	38	mm
AO	28	mm
ACS		mm

	Measurement	Unit
LV study		
IVsd	13	mm
LVIDd	42	mm
LVPWD	12	mm
IVSs	16	mm
LVIDs	27	mm
LVPWa	13	mm
EF %	60	%
% FS		%

A Social Venture of

SURANA CHARITABLE TRUST

Regd. No. E 15635 With Charity Commissioner Mumbai

Income Exemption No. DIT (E) / MC / 80G / 524 / 2009 - 10. 12-A Registration No. TR/31324.

Sumannagar, Sion Trombay Road, Chembur, Mumbai - 400071 **Tel. : 022-3378 3378**

Email: info@suranasethiahospital.in Web: www.suranasethiahospital.com

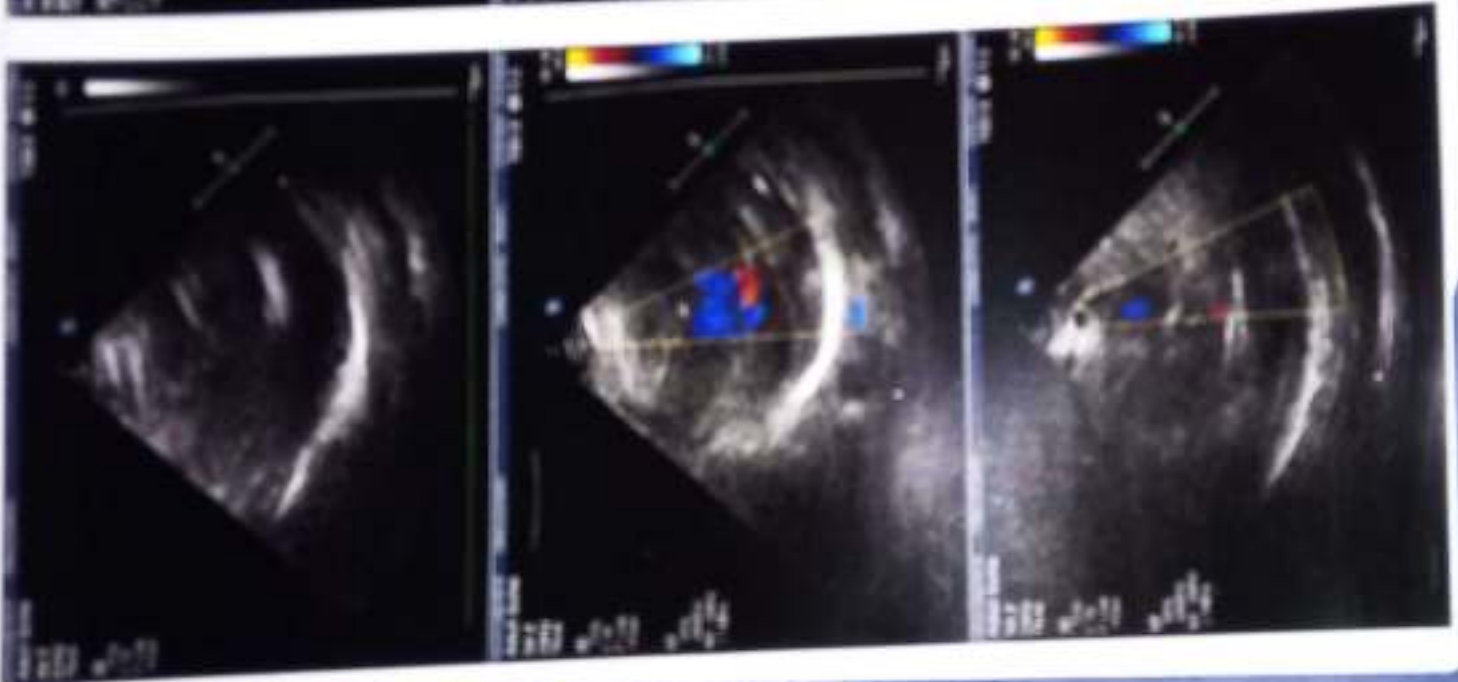
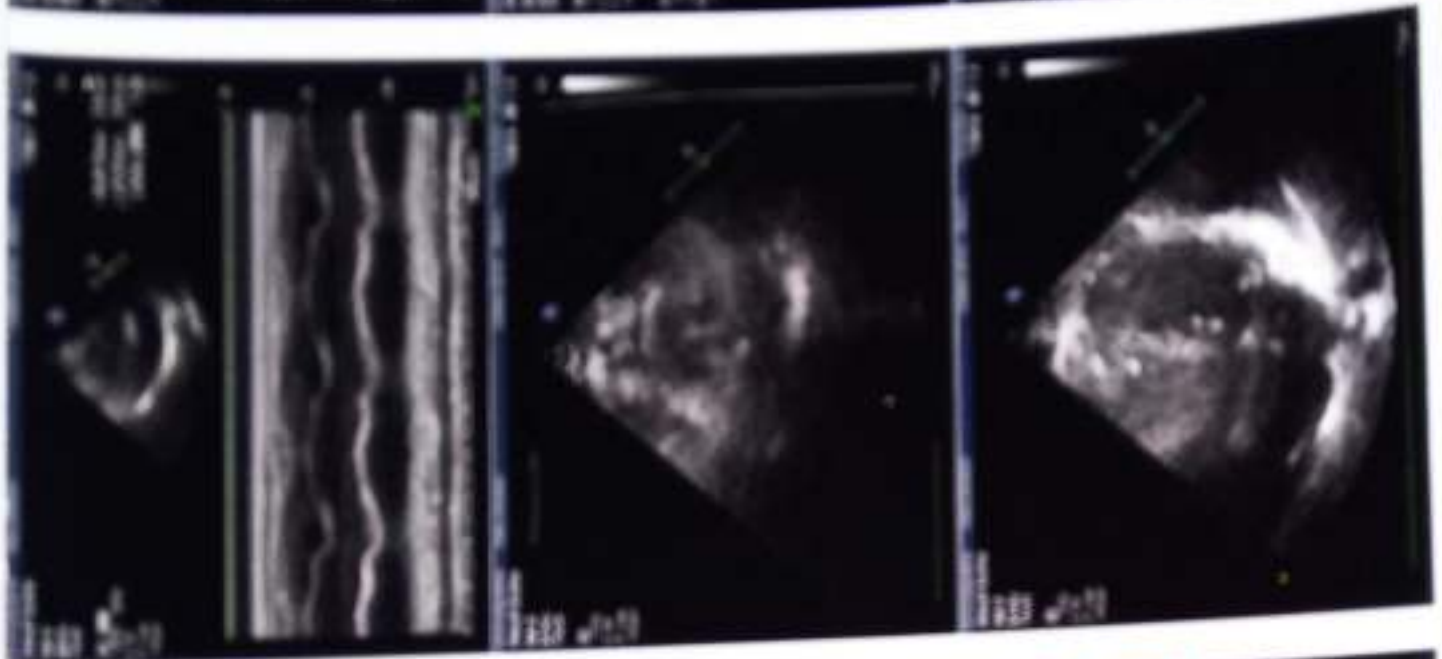
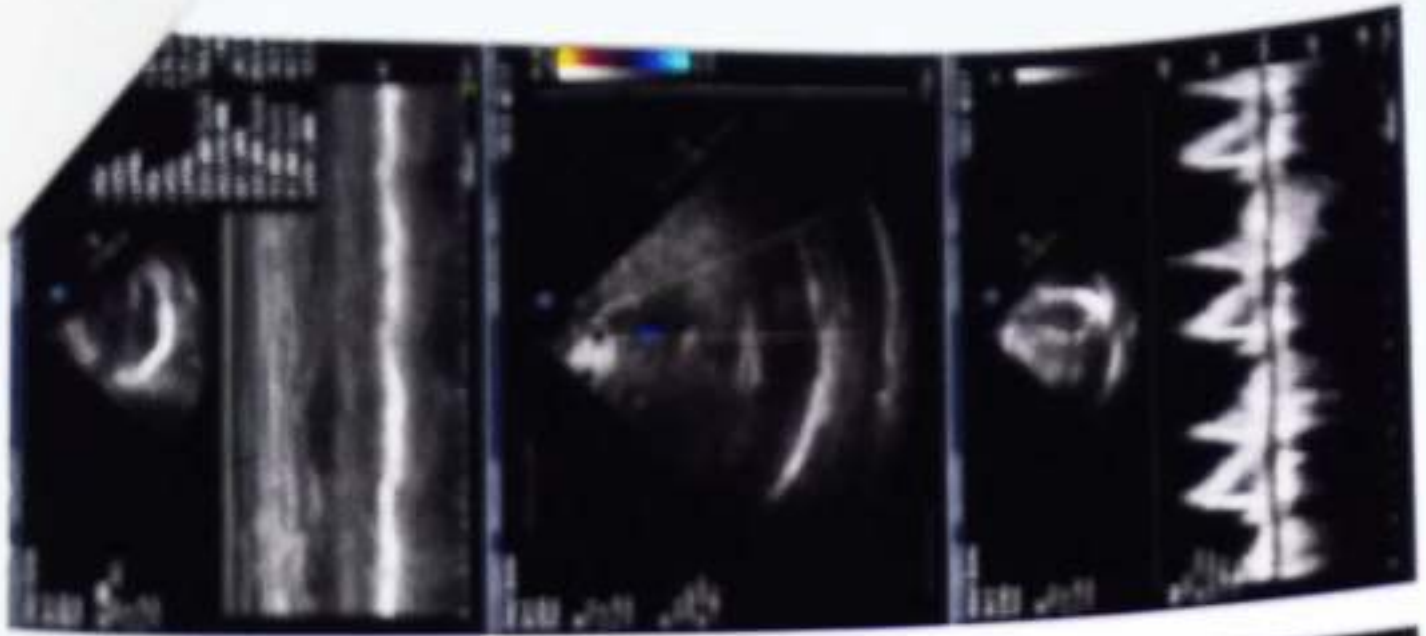

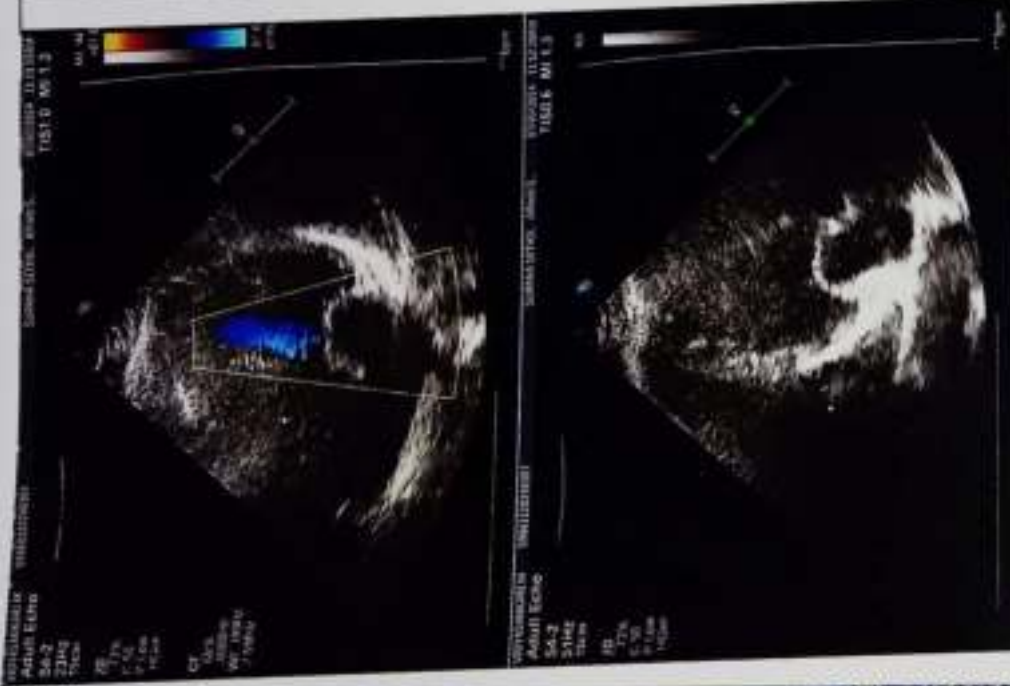
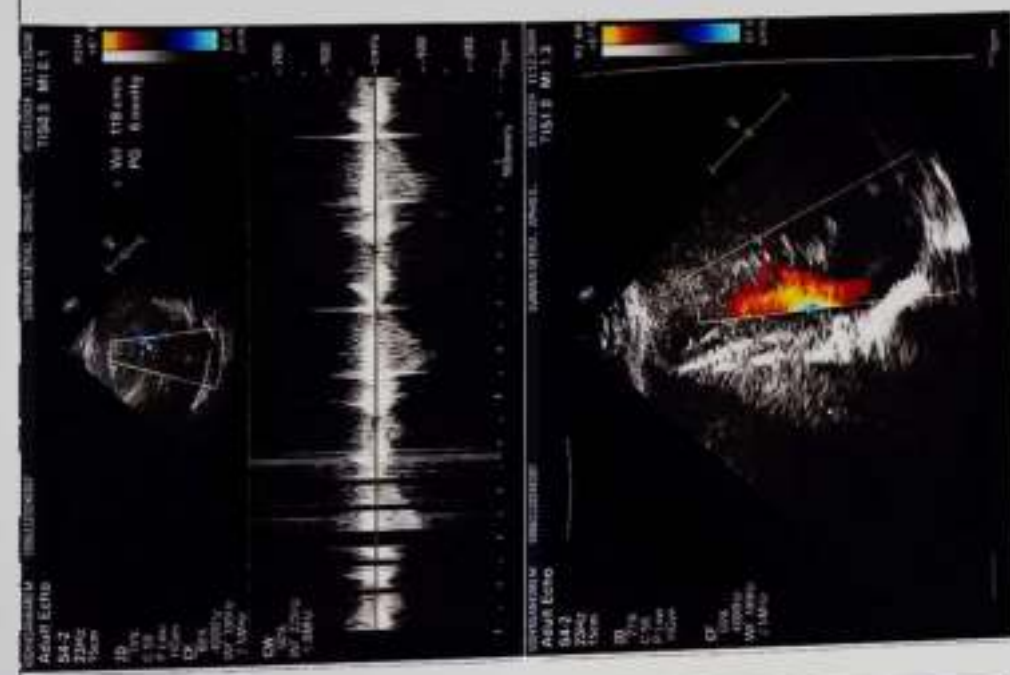
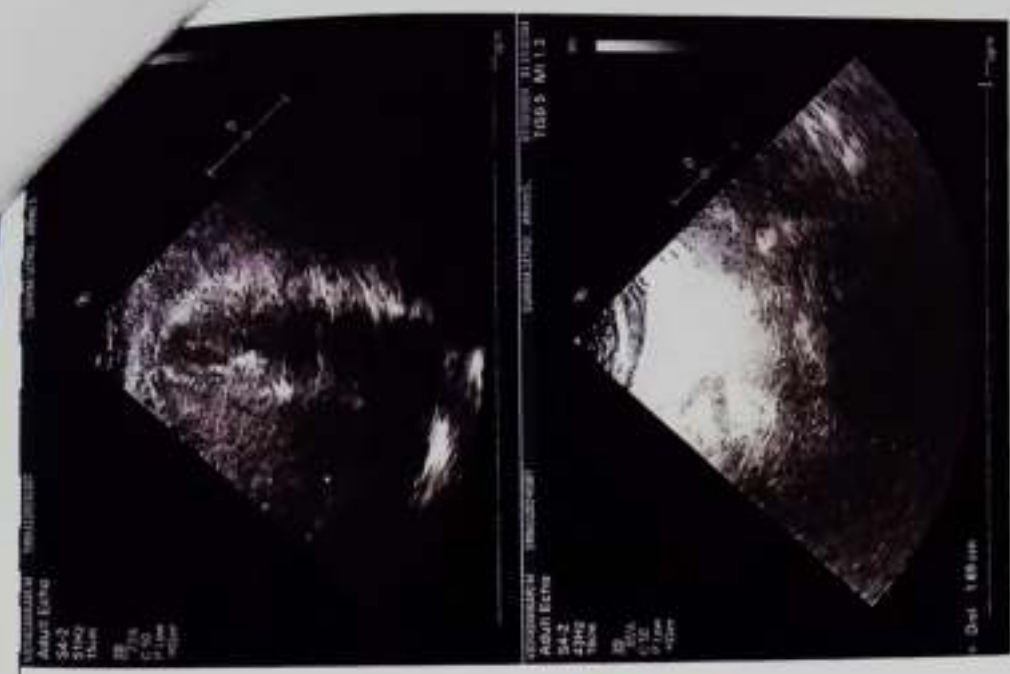



NABH PRE ACCREDITATION
ENTRY LEVEL HOSPITAL
PEH-2018-0537



**SURANA SETHIA HOSPITAL
AND RESEARCH CENTRE
CHARITABLE**

Chembur | Malad | Bhiwandi | Navi Mumbai

NAME	: MRS. VIDYASANKARI MUTHUKRISHNAN	SEX	: FEMALE
AGE	: 47 YRS	ID NO.	: 1142072
REF BY	: C/O. BANK OF BARODA	DATE	: 07/03/2024

ULTRASONOGRAPHY OF ABDOMEN AND PELVIS

Observation:

Liver is normal in size and shows homogeneous bright echotexture with non-visualization of diaphragm. No abnormal parenchymal mass lesion is seen. Intra hepatic biliary radicles and portal radicles are normal.

The gall bladder is well visualised and shows normal wall thickness and internal contents.

Spleen is normal in size, shape, position and echotexture. There is no evidence of focal lesion.

Pancreas is normal in size, shape, position and echotexture. MPD is not dilated.

The bilateral kidneys are normal in size, shape, position and echotexture and shows normal cortico-medullary differentiation. There is no evidence of focal lesion. No evidence of hydronephrosis or calculus noted.

There is no free fluid or significant lymphadenopathy.

Urinary bladder is adequately distended and appears normal. No wall thickening or any intra luminal abnormality noted.

The uterus and ovaries are normal for age (post-menopausal status).

Impression: USG reveals:

- **Grade 2-3 fatty hepatic parenchymal infiltration.**
- **Rest as described above.**

DR. KETAN KALASKAR
M.D.
Consultant Radiologist
IzRG

A Social Venture of

SURANA CHARITABLE TRUST

Regd. No. E 15635 With Charity Commissioner Mumbai

Income Exemption No. DIT (E) / MC / 80G / 524 / 2009 - 10, 12-A Registration No. TR/31324.

Sumannagar, Sion Trombay Road, Chembur, Mumbai - 400071 **Tel. : 022-3378 3378**

Email: info@suranasethiahospital.in Web: www.suranasethiahospital.com

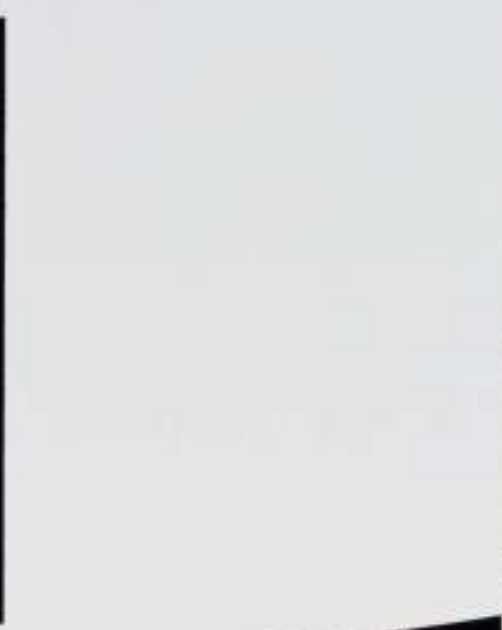
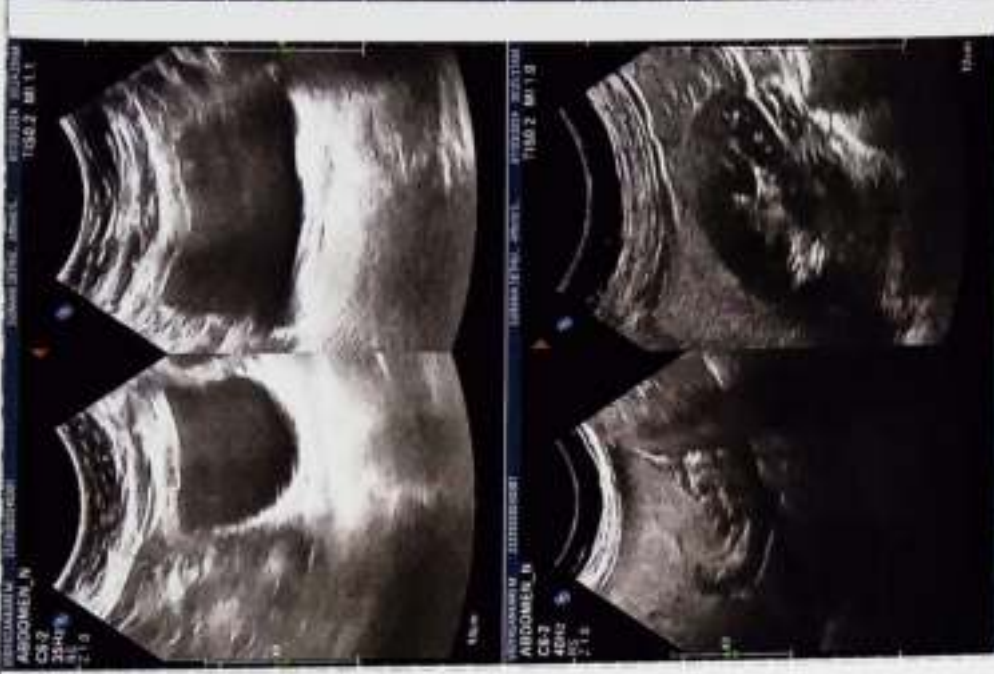



NABH PRE ACCREDITATION
ENTRY LEVEL HOSPITAL
PEH-2018-0537



**SURANA SETHIA HOSPITAL
AND RESEARCH CENTRE
CHARITABLE**

Chembur | Malad | Bhiwandi | Navi Mumbai

NAME	: MRS. VIDYASANKARI MUTHUKRISHNAN	SEX	: FEMALE
AGE	: 47 YRS	ID NO.	: 1142072
REF BY	: C/O. BANK OF BARODA	DATE	: 07/03/2024

X-RAY CHEST PA VIEW

Protocol :

Computerised radiography of chest PA reveals:

Observation:

- Lung fields appear clear.
- Cardiac silhouette is within normal limits.
- Bilateral costophrenic angles are clear.
- Visualised bones are unremarkable.

Impression:

- No significant abnormality detected.

DR. JIGAR ZOTA
DNB , FNVIR
Consultant Radiologist

A Social Venture of

SURANA CHARITABLE TRUST

Regd. No. E 15635 With Charity Commissioner Mumbai

Income Exemption No. DIT (E) / MC / 80G / 524 / 2009 - 10. 12-A Registration No. TR/31324.

Sumannagar, Sion Trombay Road, Chembur, Mumbai - 400071 **Tel. : 022-3378 3378**

Email: info@suranasethiahospital.in Web: www.suranasethiahospital.com

ID: vidyasanth

07.03.2024 9:00:08
SURANA HOSPITAL
CHEMBUR
MUMBAI

67 bpm
- / - mmHg

Mrs. Vidyasanth
Muthukrishnan.
Age: 48 yrs / female
BP: 130/80 mmHg
PR: 72 min

Normal sinus rhythm
Normal ECG

QRS
QT / QTcBaz
PR
P
RR / PP
P / QRS / T

84 ms
412 / 435 ms
140 ms
110 ms
890 / 895 ms
50.72 / 36 degrees

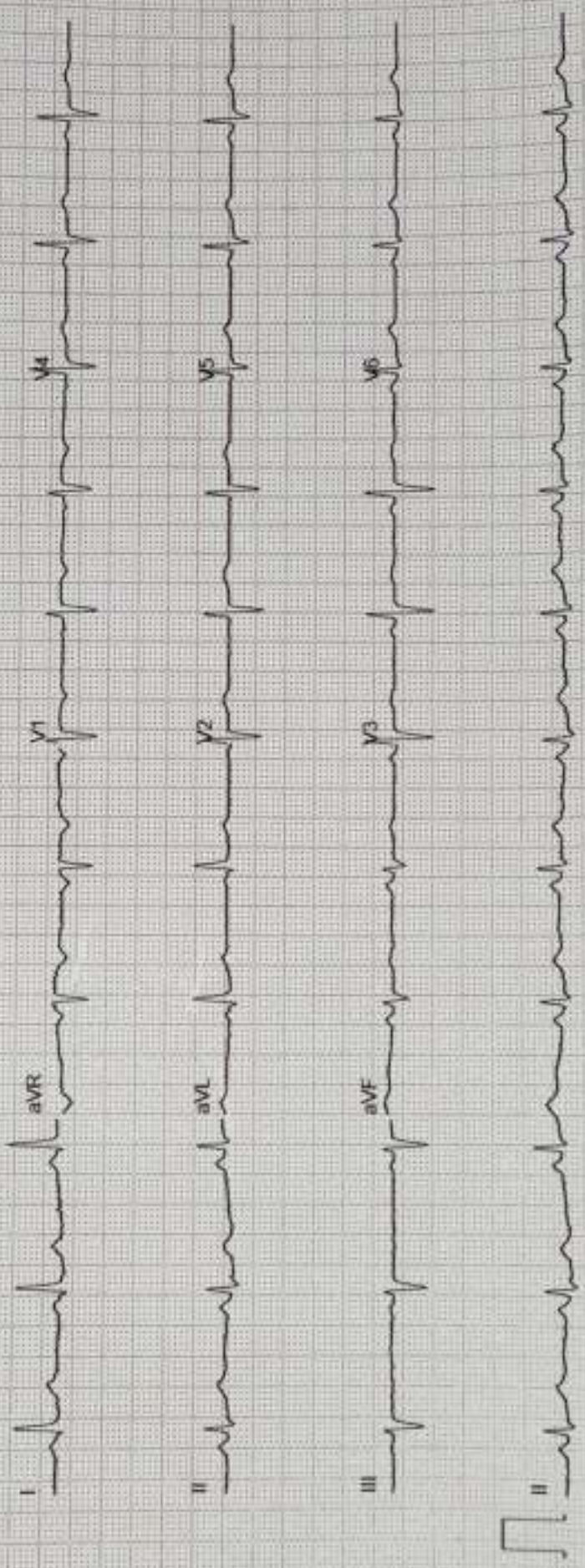

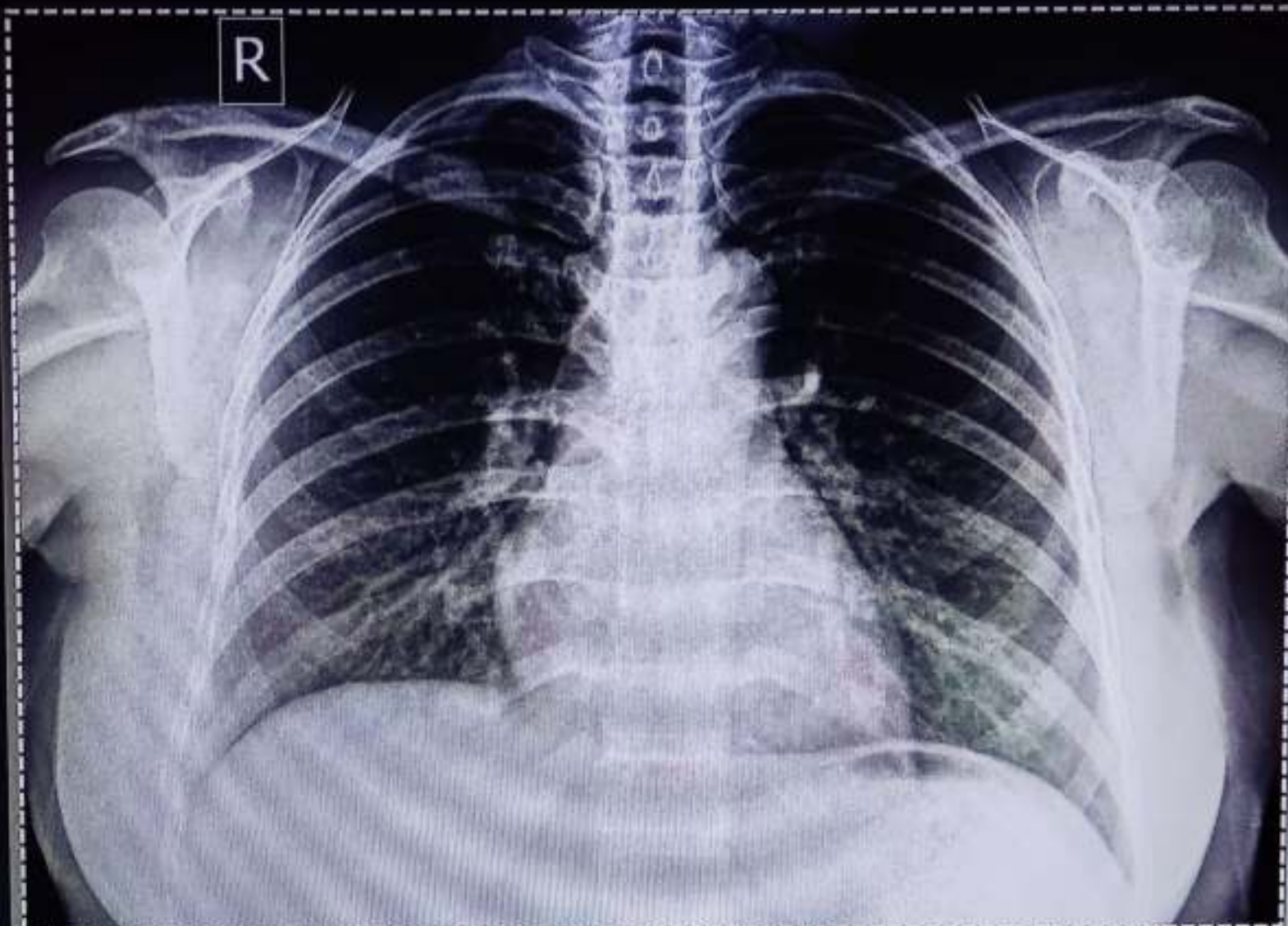

MRS. VIDYASANKARI MUTHUKRISHNAN Female 64.1 % Chest PA
Pat. ID. : OPD/1142072 Ref. Dr. C/O MEDIWHEEL 07/03/2024 10:34:23 AM
SURANA SETHIA HOSPITAL , CHEMBUR , MUMBAI - 71.