

CENTRAL MOTOR VEHICLES
 RULES 1989
 FORM 7(Sec Rule 18(2))
 DRIVING LICENCE

DL NO: RJ-14/GC/11/570763 Date: 27/08/2011
 Name: DIKSHANT JAIN
 Son of: HARISH CHAND JAIN
 Address: F-8152 CHITRAKOOT YAJANA
 AJMER ROAD JAIPUR

is licensed to drive throughout India a vehicle
 of the following description:
 LIGHT MOTOR VEH.

The license to drive other than transport
 vehicle is valid
 From: 27/08/2011 To: 26/08/2031

 Driver's sign/Thumb Impression

 Licensing Authority, Jaipur

Handwritten signature in blue ink

Handwritten signature in blue ink

Dr. R K JAIN
 MBBS, Physician
 RMC No. : 7039

Date of first issue of DL/Class of vehicle:
 Name/Designation of the issuing authority: M. NAFIS J. MVSI

Badge No. and Authorization/Date to drive transport vehicle:
 Badge Detail: DOB: 29/11/1982 Blood Group: Tal. No.: 0141-2354111
 Citizenship: INDIAN

DON'T DRINK & DRIVE

DRIVING OFFENCES: ① ② ③ ④ ⑤

Finance Software, Jaipur 2099624



SSDBC SHYAM DIAGNOSTIC LLP

PARTICIPATING IN BIO-RAD "EQUAS" INTERNAL AND EXTERNAL QUALITY CONTROL PROGRAM (NABL CRITERIA)

Auth.



ENDOCRINE AND ALLERGY LABORATORY PVT. LTD.



General Physical Examination

Date of Examination: 26/10/2024

Name: DIKSHANT JAIN Age: 41 DOB: 29/11/1982 Sex: M

Referred By: JM FINANCE

Photo ID: DL ID #: RJ14/DLC/11/570763

Ht: 181 (cm)

Wt: 90 (Kg)

Chest (Expiration): 108 (cm)

Abdomen Circumference: 98 (cm)

Blood Pressure: 111/64 mm Hg PR: 76 / min RR: 17 / min Temp: Afebrile

BMI 27

with Glass
Eye Examination: R/E 6/6, N/G, NCB
L/E 6/6, N/G,

Other: N/A

On examination he/she appears physically and mentally fit: Yes / No

Signature of Examinee: [Signature] Name of Examinee: DIKSHANT JAIN

Signature Medical Examiner: [Signature] Name Medical Examiner: Dr. R. K. JAIN

Dr. R K JAIN
MBBS, Physician
RMC No. : 7039



SSDBC SHYAM DIAGNOSTIC LLP

PARTICIPATING IN BIO-RAD "EQUAS" INTERNAL AND EXTERNAL QUALITY CONTROL PROGRAM (NABL CRITERIA)

Auth.



ENDOCRINE AND ALLERGY LABORATORY PVT. LTD.



PATIENT TEST REPORT

Patient Name **Mr. DIKSHANT JAIN**
 Patient ID **1724621**
 Gender / Age **Male 41 Yrs 10 Mon 28 Days**
 Ref. Doctor **J M FINANCE**
 Client Name **MEDIWHEEL ARCOFEMI HEALTHCARE**



Registered On **26/10/2024 09:20:45**
 Collected On **26/10/2024 10:31:58**
 Authorized On **26/10/2024 14:32:55**
 Printed On **26/10/2024 14:33:04**
 Barcode 
 LIS Number **1724621-01**

Page No: 1 of 4

HAEMATOLOGY

Test Name	Value	Unit	Biological Ref Interval
PRE EMPLOYMENT HEALTH CHECK UP H			
COMPLETE BLOOD COUNT			
Haemoglobin (HB)	12.2	g/dL	13.0 - 17.0
Total Leucocyte Count(TLC)	6.00	ths/ul	4.00 - 11.00
Differential Leucocyte Count (DLC)			
Neutrophil	62	%	45 - 75
Lymphocyte	33.00	%	20.00 - 45.00
Eosinophil	3.00	%	1.00 - 6.00
Monocyte	2.00	%	1.00 - 10.00
Basophil	00	%	00 - 01
Total Red Blood Cell Count (RBC)	5.45	x10 ⁶ /ul	4.50 - 5.50
Hematocrit (HCT)	39.6	%	36.0 - 50.0
Mean Corp. Volume (MCV)	72.7	fL	80.0 - 101.0
Mean Corp. Hb (MCH)	22.4	pg	27.0 - 32.0
Mean Corp. Hb Con. (MCHC)	30.8	g/dL	31.0 - 37.0
Total Platelet Count	217.00	x10 ³ /uL	150.00 - 450.00

Interpretation

A complete blood count (CBC) is a blood test. It's used to look at overall health and find a wide range of conditions, including anemia, infection and leukemia. A complete blood count test measures the following: Red blood cells, which carry oxygen White blood cells, which fight infection Hemoglobin, the oxygen-carrying protein in red blood cells Hematocrit, the amount of red blood cells in the blood Platelets, which help blood to clot Blood

Technologist

Dr Maryem Ansari
 M.D. Pathologist
 Reg. No. 26558 / 43507

Dr. Menka Kapil
 Consultant Pathologist
 Reg No. 22180/009021

Abbreviations Meaning : H - High, L-Low, HH -Critically High, LL- Critically Low, @ -Repeat
 Test(s) performed on collected sample(s) received. please correlate with clinical finding & other related investigation.

These tests have their own limitations, The result of the test is not diagnostic in itself. They should be interpreted in relation to clinical findings
 This test report is not valid for medical legal purpose. Subject to JAIPUR Jurisdiction only.



SSDBC SHYAM DIAGNOSTIC LLP

PARTICIPATING IN BIO-RAD "EQUAS" INTERNAL AND EXTERNAL QUALITY CONTROL PROGRAM (NABL CRITERIA)

Auth.



ENDOCRINE AND ALLERGY LABORATORY PVT. LTD.



PATIENT TEST REPORT

Patient Name **Mr. DIKSHANT JAIN**
 Patient ID **1724621**
 Gender / Age **Male 41 Yrs 10 Mon 28 Days**
 Ref. Doctor **J M FINANCE**
 Client Name **MEDIWHEEL ARCOFEMI HEALTHCARE**



Registered On **26/10/2024 09:20:45**
 Collected On **26/10/2024 10:31:58**
 Authorized On **26/10/2024 14:32:55**
 Printed On **26/10/2024 14:33:04**
 Barcode 
 LIS Number **1724621-01**

Page No: 2 of 4

HAEMATOLOGY

Test Name	Value	Unit	Biological Ref Interval
ESR-ERYTHROCYTE SEDIMENTATION RATE	12	mm/1st hr.	00 - 20

Technologist

Dr Maryem Ansari
 M.D. Pathologist
 Reg. No. 26558 / 43507

Dr. Menka Kapil
 Consultant Pathologist
 Reg No. 22180/009021

Abbreviations Meaning : H - High, L-Low, IIII -Critically High, LL- Critically Low, @ -Repeat
 Test(s) performed on collected sample(s) received. please correlate with clinical finding & other related investigation.

These tests have their own limitations, The result of the test is not diagnostic in itself. They should be interpreted in relation to clinical findings
 This test report is not valid for medical legal purpose. Subject to JAIPUR Jurisdiction only.



SSDBC SHYAM DIAGNOSTIC LLP

PARTICIPATING IN BIO-RAD "EQUAS" INTERNAL AND EXTERNAL QUALITY CONTROL PROGRAM (NABL CRITERIA)

Auth.



ENDOCRINE AND ALLERGY LABORATORY PVT. LTD.



PATIENT TEST REPORT

Patient Name Mr. DIKSHANT JAIN
Patient ID 1724621
Gender / Age Male 41 Yrs 10 Mon 28 Days
Ref. Doctor J M FINANCE
Client Name MEDIWHEEL ARCOFEMI HEALTHCARE



Registered On 26/10/2024 09:20:45
Collected On 26/10/2024 10:31:58
Authorized On 26/10/2024 14:32:55
Printed On 26/10/2024 14:33:04
Barcode 
LIS Number 1724621-01

Page No: 3 of 4

HAEMATOLOGY

Test Name	Value	Unit	Biological Ref Interval
BLOOD GROUPING A.B.O. AND Rh TYPE	'B' POSITIVE		A/B/O/AB Rh Negative/Positive

Technologist

Dr Maryem Ansari
 M.D. Pathologist
 Reg. No. 26558 / 43507

Dr. Menka Kapil
 Consultant Pathologist
 Reg No. 22180/009021

Abbreviations Meaning : H - High, L-Low, HH -Critically High, LL- Critically Low, @ -Repeat
 Test(s) performed on collected sample(s) received. please correlate with clinical finding & other related investigation.

These tests have their own limitations, The result of the test is not diagnostic in itself. They should be interpreted in relation to clinical findings
 This test report is not valid for medical legal purpose. Subject to JAIPUR Jurisdiction only.



SSDBC SHYAM DIAGNOSTIC LLP

PARTICIPATING IN BIO-RAD "EQUAS" INTERNAL AND EXTERNAL QUALITY CONTROL PROGRAM (NABL CRITERIA)

Auth.



ENDOCRINE AND ALLERGY LABORATORY PVT. LTD.



PATIENT TEST REPORT

Patient Name **Mr. DIKSHANT JAIN**
 Patient ID **1724621**
 Gender / Age **Male 41 Yrs 10 Mon 28 Days**
 Ref. Doctor **J M FINANCE**
 Client Name **MEDIWHEEL ARCOFEMI HEALTHCARE**



Registered On **26/10/2024 09:20:45**
 Collected On **26/10/2024 10:31:58**
 Authorized On **26/10/2024 14:32:55**
 Printed On **26/10/2024 14:33:04**
 Barcode 
 LIS Number **1724621-03, 1724621-04, 1724621-02**
 Page No: 4 of 4

BIOCHEMISTRY

Test Name	Value	Unit	Biological Ref Interval
BLOOD GLUCOSE (FASTING) Method : GOD-POD WITH PLASMA	90.8	mg/dl	70.0 - 110.0
BLOOD GLUCOSE (PP) Method : GOD-POD WITH PLASMA	90.4	mg/dl	80.0 - 140.0
CREATININE Method : Enzymatic with serum	0.90	mg/dl	Males (Adult) : 0.7 - 1.3 mg/dL Females (Adult) : 0.6 - 1.1 mg/dL Newborn : 0.3 - 1.0 mg/dL Infant : 0.2 - 0.4 mg/dL child : 0.3 - 0.7 mg/dL Adolescent : 0.5 - 1.0 mg/dL
BLOOD UREA NITROGEN BUN	14.00	mg/dl	Serum/Plasma - 6-20
Bilirubin-Total Method : Diazo with serum	0.61	mg/dl	Adults 0.3-1.2 Cord < 2 0-1 day premature:<8.0 0-1 day full term: 1.4-8.7 1-2 days Premature 1-2 days Full term 3.4-11.5 3-5 days Premature < 16 3-5 days Full term 1.5-12
Bilirubin-Direct Method : Diazo with serum	0.14	mg/dl	Adults < 0.4
Bilirubin-Indirect Method : Calculated	0.47	mg/dl	0.12 - 1.00
Alanine Amino Transferase (SGPT) Method : IFCC with PDP serum	30.9	U/L	5.0 - 41.0

*** End of Report ***

Technologist

Dr Maryem Ansari
M.D. Pathologist
Reg. No. 26558 / 43507

Dr. Menka Kapil
Consultant Pathologist
Reg No. 22180/009021

Abbreviations Meaning : H - High, L-Low, HH -Critically High, LL- Critically Low, @ -Repeat
Test(s) performed on collected sample(s) received. please correlate with clinical finding & other related investigation.

These tests have their own limitations, The result of the test is not diagnostic in itself. They should be interpreted in relation to clinical findings
This test report is not valid for medical legal purpose. Subject to JAIPUR Jurisdiction only.



SSDBC SHYAM DIAGNOSTIC LLP

PARTICIPATING IN BIO-RAD "EQUAS" INTERNAL AND EXTERNAL QUALITY CONTROL PROGRAM (NABL CRITERIA)

Associated With **ENDOCRINE AND ALLERGY LABORATORY PVT. LTD.**

NABL ACCREDITED IN PROCESS



ENDOLAB
WE CARE FOR YOU

MR. DIKSHANT JAIN

Age/Sex: 41 Y/M

Registration Date: 26/10/2024

Ref. by: J. M. FINANCE

X-RAY CHEST PA VIEW:

Both lung fields are normal.

Trachea is in midline

Both the domes of diaphragm are normally placed.

Bony cage and soft tissue shadows are normal.

Both C.P. angles are normal.

IMPRESSION: No abnormality is detected.

Dr. S.C. GODARA
MBBS, M.D.
(RADIO-DIAGNOSIS)
R.M.C. Reg. No. 14672

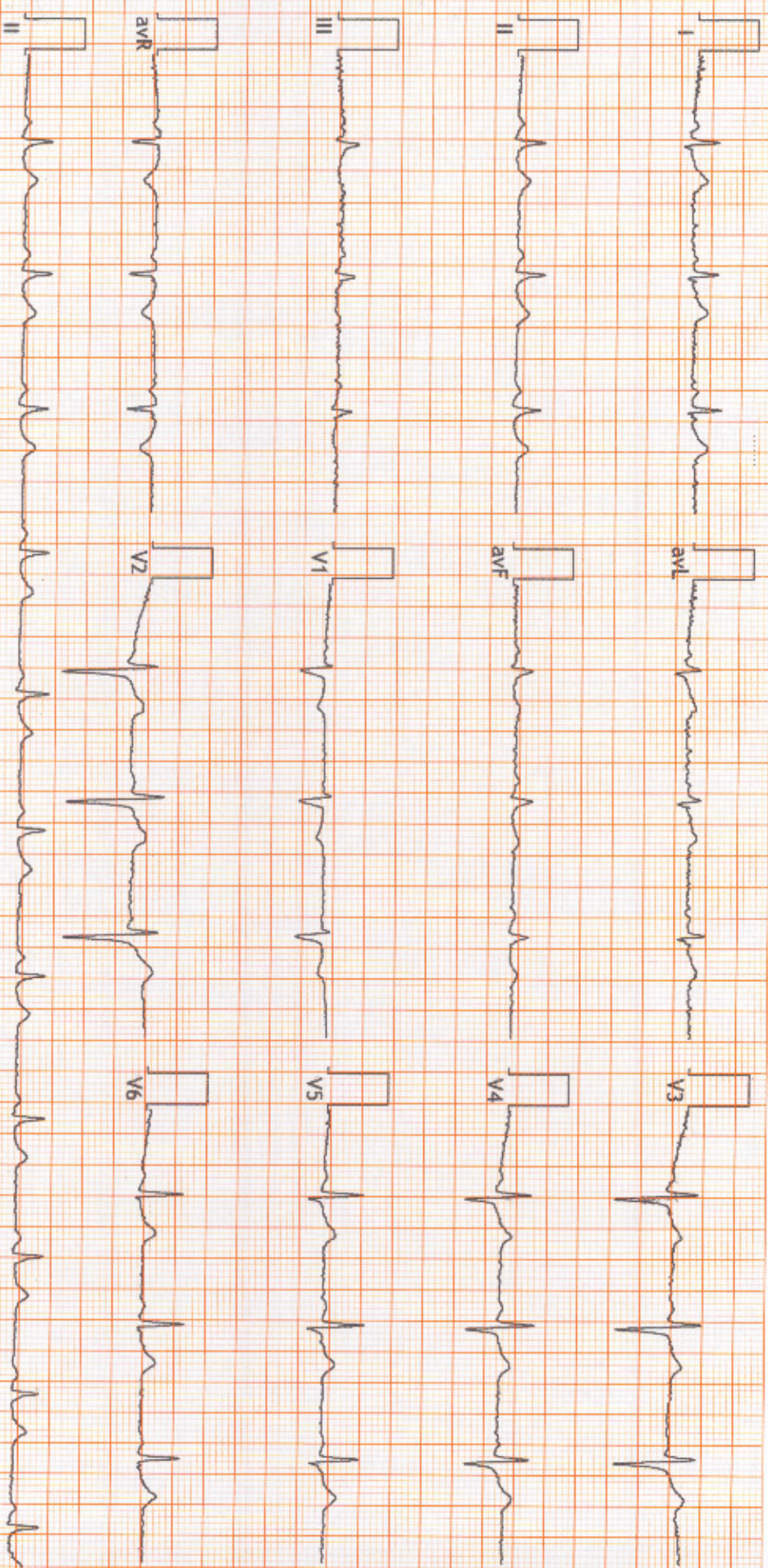
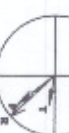

FINDINGS: Normal Sinus Rhythm

Heart Rate : 65 bpm; PR Interval : 132 ms; QRS Duration : 162 ms; QT/QTc Int : 305/319 ms

P-QRS-T axis: 52 - 47 - 10 (Deg)

Comments :

TUNIL

[Handwritten signature]

Dr. Nareesh Kumar Mohanka

RMC No : 35703

M.B.B.S. D.P.O. (ESCORTS)

[Handwritten signature]

Dr. NARESH MOHANKA

CENTRAL MOTOR VEHICLES
RULES 1989
FORM 7(See Rule 18(2))
DRIVING LICENCE

D/L NO : RJ-14/DLC/11/ 570763 Date : 27/08/2011
Name : DIKSHANT JAIN
Son of : HARISH CHAND JAIN
Address : E-8/32 CHITRAKOOT YOJANA
AJMER ROAD JAIPUR



is licenced to drive throughout India a vehicle
of the following description.
LIGHT MOTOR VEH.

The licence to drive other than transport
vehicle is valid

From : 27/09/2011 To : 26/09/2031

Holder's sign/Thumb Impression

Licensing Authority, Jaipur



Jaipur, Rajasthan, India
D-6, opp. Chamatkareshwar Mandir, Sindhi Colony, Bani Park, Jaipur,
Rajasthan 302016, India
Lat 26.936362°
Long 75.79099°
26/10/24 09:42 AM GMT +05:30

Dt. of first issue of DL/Class of vehicle :

Name/Designation of the testing authority : M.NAFIS / MVS/

Badge No. and Authorisation Date to drive transport vehicle.

Badge Detail :

DOB : 29/11/1982

Blood Group :

Tel. No. : 0141-2354111

Citizenship INDIAN



DON'T DRINK & DRIVE

DRIVING OFFENCES :

1 2 3 4 5

Pinnacle Software, Jaipur 2358624