

**DAKSH HOSPITAL**

396 - 397, Gandhi Nagar, Scheme No. 8, ALWAR -301001

Ref. No.

Date.....

MEDICAL EXAMINATION REPORT

Mediwheel (BOB)

Name: Mr. Jitendra Kumar

Age: 33 yrs

Sex: Male

Date: 27/01/2024

General Physical Examination

Height : 170 cm  
Pulse : 90 /mt  
Respiration : 18 /mt

Weight : 72 kg  
BP : 110/70 mm/hg  
BMI : 24.9 kg/m<sup>2</sup>

Systemic Exam:- Rt HemiplegiaDental Check up:- NORMALEye check-up:- NORMALSkin Check up:- NORMALENT Check up:- NORMALImpression:- FIC Rt HemiplegiaRecommendation:- Physiotherapy

Dr. Mukesh Kumar Gupta  
MD Gen. Medicine  
Reg. No 5423/16262

डॉ० मुकेश गुप्ता  
M.D.F.C.C.S.  
फिजिशियन एवं मधुमेह रोग विशेषज्ञ  
दक्ष हॉस्पिटल, अलवर  
रजि० नं०-5423/16262

## Results

Run Date 27/01/2024 09:37:20 AM

Operator DAKSH

Last Name

Sample ID 1

First Name MR JITENDRA

Department

Gender Male

Age

Physician DR. MUKESH GUPTA M.D

Patient ID AUTO\_PID18995

Type Man

Date of birth

Sample comments

				Range
RBC	5.23	*	10 <sup>6</sup> /μL	3.80 - 5.50
HGB	15.4		g/dL	13.0 - 17.0
HCT	48.5	*	%	39.0 - 52.0
MCV	92.8	*	μm <sup>3</sup>	76.0 - 100.0
MCH	29.4		pg	26.0 - 34.0
MCHC	31.7	L	g/dL	32.0 - 35.0
RDW-CV	16.9	h	%	11.0 - 16.0
RDW-SD	61.5	H	μm <sup>3</sup>	37.0 - 49.0

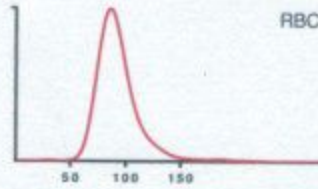

			Range
PLT	290		10 <sup>3</sup> /μL 150 - 450
PCT	0.26		% 0.15 - 0.40
MPV	9.1		μm <sup>3</sup> 8.0 - 11.0
PDW	13.9		μm <sup>3</sup> 11.0 - 22.0
P-LCC	67		10 <sup>3</sup> /μL 44 - 140
P-LCR	23.2		% 18.0 - 50.0

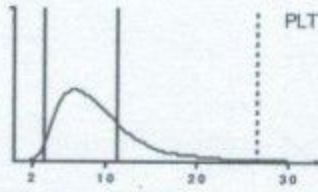

			Range
WBC	8.44		10 <sup>3</sup> /μL 3.50 - 10.00

	#	Range	%	Range
NEU	4.41	1.60 - 7.00	52.5	40.0 - 75.0
LYM	3.54	1.00 - 3.00	42.1	20.0 - 45.0
MON	0.23	0.20 - 0.80	2.8	2.0 - 10.0
EOS	0.11	0.00 - 0.50	1.3	1.0 - 6.0
BAS	0.11	0.00 - 0.15	1.3	0.0 - 1.0
LIC	0.04	0.00 - 0.10	0.5	0.0 - 1.0

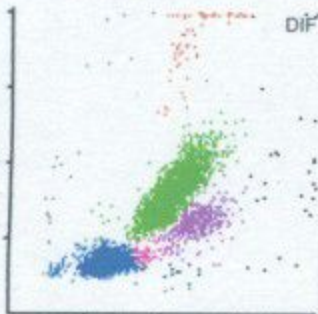

*Signature*

Dr. R.S. GUPTA  
MD (Pathology) (MAHE)  
RMC No. 7924/19778

Date :-27/01/2024

Name :- MR. JITENDRA KUMAR

Age &amp; Sex :- 33 Yrs/ male

Refd. :- Dr Mukesh Gupta M.D.

	TEST NAME	RESULT	REFERENCE RANGE
	ESR	15	00 -20 mm/hrs
	Blood Group & Rh Factor	A POSITIVE	
	HbA1C	4.89	4 - 5.6%
	Blood Sugar (F)	86.1	< 70 - 100 mg/dl
	Blood Sugar (PP)	105.1	< 140 mg/dl
	Urine Sugar (F)	NIL	-
	Urine Sugar (PP)	NIL	-
LIVER	S.Bilirubin Total	1.50	0.30 - 1.20 mg/dl
	S.Bilirubin Direct	0.40	0.10 - 0.30 mg/dl
	S.Bilirubin Indirect	1.10	0.30 - 0.90 mg/dl
	S.G.O.T.	15	> 37 u/l
	S.G.P.T.	24	> 40 u/l
	S.Alk. Phosp.	201	80 - 306 u/l
	G.G.T.	21.1	5 -40 u/l
	Total Protein	6.8	6.5 - 8.5 gm/dl
	Albumin	3.7	3.8 - 5.4 gm/dl
	Globulin	3.1	2.3 - 3.5 gm/dl
	A/G Ratio	1.2	-
KIDNEY	AST/ALT Ratio	0.8	-
	Blood Urea	0.62	15 -45 mg/dl
	S.Creatinine	1	0.60 - 1.30 mg/dl
	BUN	15.1	6 -24 mg/dl
	S.Uric Acid	5.0	M 3.1 - 7.0, F 2.5 - 5.6 mg/dl
	BUN/Creatinine Ratio	15.2	-
LIPID PROFILE	Total Cholesterol	170.1	Up to 200 mg/dl
	S.HDL	44.1	30 - 70 mg/dl
	S.LDL	100.01	Up to 170 mg/dl
	S.VLDL	26.1	5.0 - 40 mg/dl
	S. Triglycerides	130.1	Up to 170 mg/dl
	LDL/HDL Ratio	0.59	-
	Total Cholesterol/ HDL Ratio	3.8	-
THYROID	T3	107.1	40 - 181 ng/dl
	T4	5.9	4.6 - 10.5 µg/dl
	TSH	2.52	0.30 - 5.0 mIU/L

**URINE EXAMINATION**
**Microscopic Examination :**

General/Chemical Examination:			RBC	Absent
	Colour	Pale Yellow	WBC	1 -2
	Reaction	Acidic	Epithelial Cells	0- 1
	Specific Gravity	QNS	Cast	Absent
	Appearance	S.TURBID	Crystal	Absent
	Albumin	Nil	Spermatozoa	Absent
	Sugar	Nil	Amorphous Sediments	Absent
			Other	Absent

**X-RAY CHEST**
**NORMAL STUDY**
**STOOL EXAMINATION**
**Microscopic Examination :**
**General/ Chemical Examination:**

		RBC	-
Colour	-	WBC	-
Consistency	-	Ova & Parasites	-
PH	-		
Reducing Substances	-		

Dr. R. S. GUPTA  
MD (Pathology) (MAHE)  
RMC No. 7924/19778

**TECHNOLOGIST**

All investigation have their own limitations regarding the sensitivity & specificity of individual assay procedures. Isolated laboratory investigations never confirm the final diagnosis of the disease. They only help in arriving at a diagnosis in conjunction with clinical presentation and other related investigations. Report is not valid for medico-legal purpose subject to ALWAR jurisdiction only.



# दक्ष हॉस्पिटल

396, गाँधी नगर स्कीम नं.8, अलवर (राज०) ☎ 0144-2703340

## Sonography / 2D Echo Cardiography / Doppler Report

Name: MR. JITENDRA KUMAR /M/33 YRS

Date: 27-Jan-24

BOB HEALTH CHECH UP

### U.S.G. OF ABDOMEN & PELVIS

#### LIVER

Liver is 13.5 cm with normal echo-texture. Intra hepatic biliary radicals are not dilated.  
No evidence of focal or diffuse lesion.

#### GALL BLADDER

Gall bladder is normal dilated. Lumen clear. Wall thickness normal. CBD normal

#### PANCREAS

Pancreas is normal in size, shape & echo-texture.

#### SPLEEN

8.6 cm in size with normal shape & echo- texture.

#### BOTH KIDENY

Both kidney normal shape, size & echo texture. CMD maintained

PROSTATE is normal shape, size & echo texture..

URINARY BLADDER is normal shape, size & echo texture..

### Advice- X Ray KUB / URINE EXAM

Please correlate clinically. USG accuracy is 95 % due to technical limitations as well as inaccuracies inherent in the laboratory and statistical analysis biological process.

This report is not valid for medico-legal cases.

  
DR. MUKESH GUPTA  
SONOLOGIST  
Dr. Mukesh Kumar Gupta  
Physician & Sonologist  
RM 5423/16262



"शुभ लिंग परीक्षण की शिकायत  
104 टोल फ्री सेवा पर भी की  
जा सकती है"

शुभ लिंग परीक्षण की शिकायत 104 टोल फ्री सेवा पर भी की जा सकती है।



# दक्ष हॉस्पिटल

396, गाँधी नगर स्कीम नं.8, अलवर (राज०) ☎ 0144-2703340

## Sonography / 2D Echo Cardiography / Doppler Report

### 2D/ ECHO REPORT

Name: - Mr Jitendra Kumar Age: - 33 Yrs Date: - 27-Jan-24

Reg. No.: - Alw/2009/04  
BOB health checkup

PROCEDURES: M-MODE/2D/DOPPLER/COLOR/CONTRAST B.A.S. M<sup>2</sup>

MEASUREMENT:			DOPPLER:				
AOD	21	NORMAL (20- 37mm)	MV	0.7	NORMAL (0.8- 1.3)	MR	No
LA	22	(19- 40mm)	AV	1.3	(1.2- 1.8)	AR	No
AVO	15.5	(12- 25mm)	TV	0.6	(0.3- 0.8)	TR	No
RVDd.	12.9	(03- 09mm)	PV	0.8	(0.7- 1.1)	PR	No
LVDd	49	(37- 56mm)	MITRAL VALVE-				
LVDs	26.5	(22- 40mm)			AML	Normal	
IVS d	9.7	(06- 12mm)			PML	Normal	
IVS s	15.5		AORTIC VALVE				
PWd	4.5	(05- 10mm)				Normal	
LV FUNCTION			TV & PV are normal.				
M- E- S Separation		<0.9cm					
Minor		24.42%					
LV Ejection Fraction	70%	65 +/- 12%					

MITRAL E>A  
LV WALL MOTION: NO RWMA  
ALL CARDIAC CHAMBERS ARE NORMAL  
ALL VALVES ARE NORMAL  
NO CLOT, VEGETATION, PERICARDIAL EFFUSION

Adv: - Follow up/ review at higher center for confirmation

Note:- Please Correlate clinically. Due to technical limitations as well as inaccuracies inherent in the laboratory and statistical analysis of biological process. Diagnostic accuracy of ECHO is up to 95% only.  
Report is not valid for medico-legal purpose.

  
DR. MUKESH GUPTA  
PHYSICIAN  
Dr. Mukesh Kumar Gupta  
Physician & Sonologist  
RM 5423/16262



"भ्रूण लिंग परीक्षण की शिकायत  
104 टोल फ्री सेवा पर भी की  
जा सकती है"

भ्रूण लिंग परीक्षण की शिकायत 104 टोल फ्री सेवा पर भी की जा सकती है।

ID: 310

27-01-2024 13:07:03

male Years  
Req. No. :

HR : 68 bpm  
 P : 104 ms  
 PR : 114 ms  
 QRS : 84 ms  
 QT/QTcBz : 362/385 ms  
 P/QRS/T : 20/70/1 °  
 RV5/SV1 : 1.859/0.446 mV

Diagnosis Information:  
 Sinus rhythm  
 Normal ECG

Report Confirmed by:

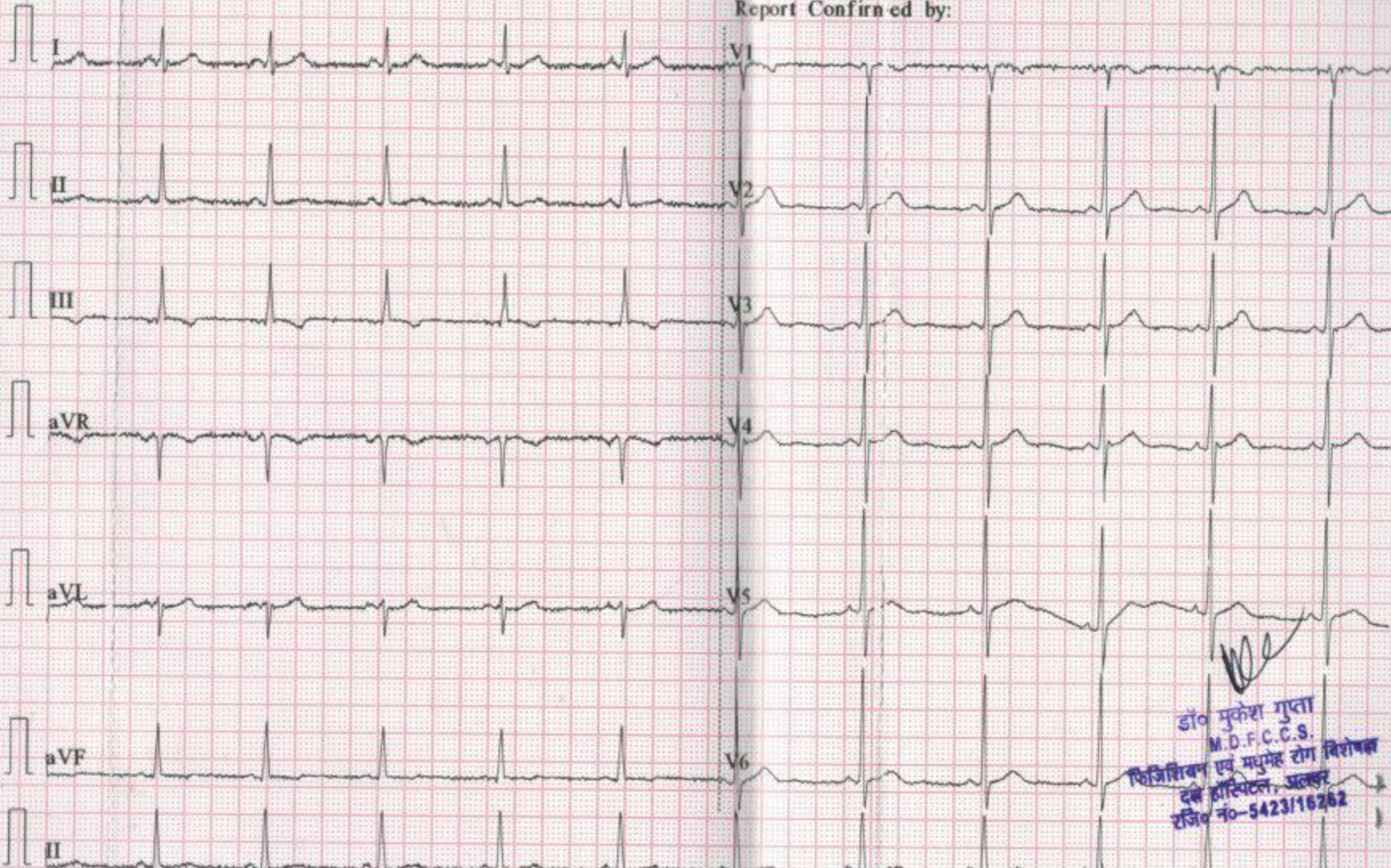

*(Signature)*  
 डॉ० मुकेश गुप्ता  
 M.D.F.C.C.S.  
 फिजिशियन एवं मधुमेह रोग विशेषज्ञ  
 दक्षे हॉस्पिटल, अलवर  
 रजि. नं०-5423/16262

PAT00747002 MIVJITENDIV...  
2276

R

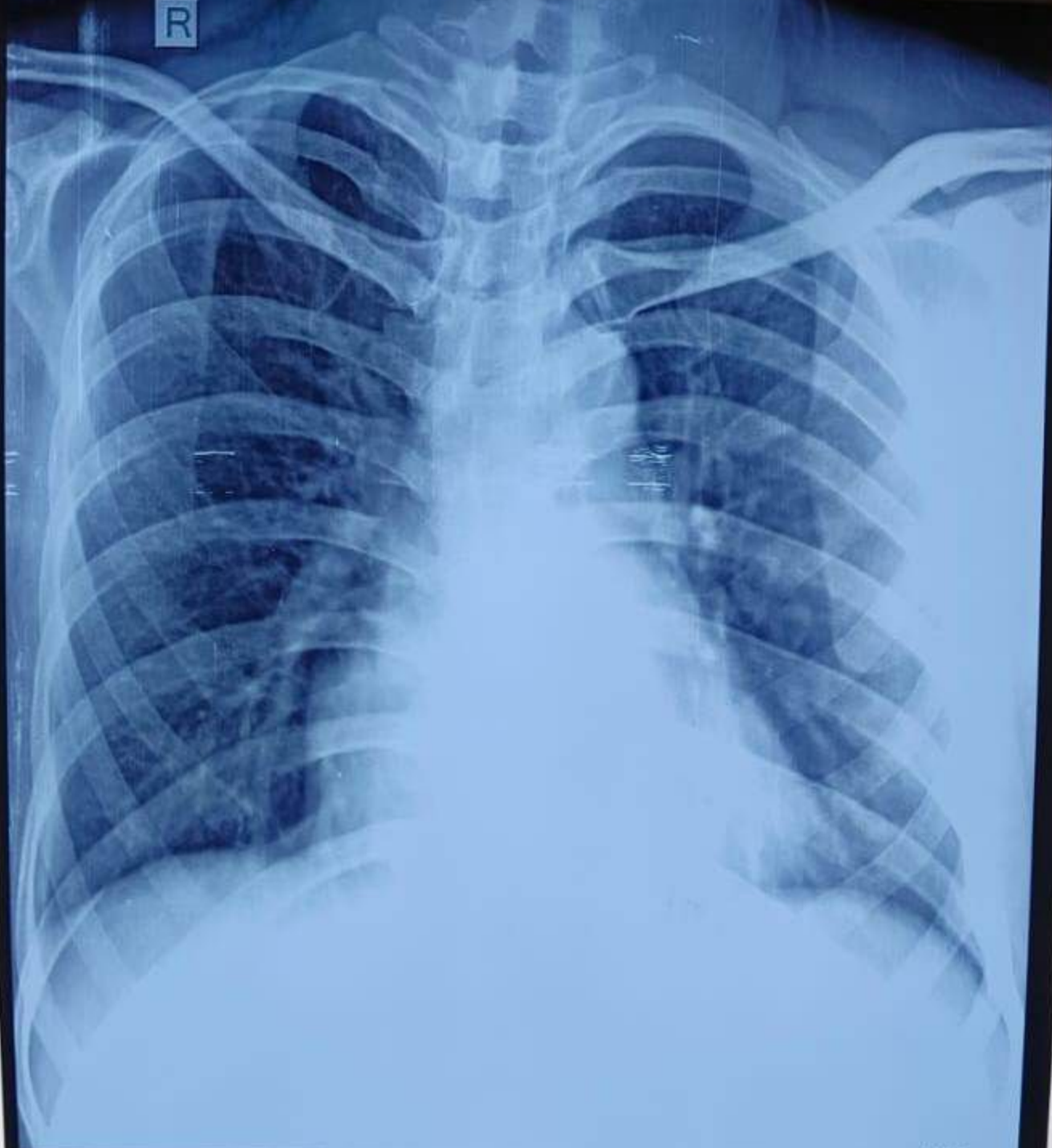

VIJAY DIAGNOSTIC CENTRE 1/16 KALA KUAN .ALWAR

2276