

HOPE ICU & ADVANCED CRITICAL CARE HOSPITAL

1505, Wright Town, Near Keshav Kuti & Chanchala Bai College, JABALPUR- 482002 (M.P.)
(अस्पताल में ICU की सुविधा उपलब्ध नहीं है)



MEDICAL EXAMINATION REPORT

NAME: - MS . SMITA PAUL

DATE: - 15-11-2024

B.P. - 127/74

Pulse - 59/min

Height - 152 cm

Weight - 64 kg

CHEST (Inhale) - 100 cm

CHEST (Exhale) - 95cm

Abdomen - 94 cm

Waist - 96 cm

Hip - 99 cm

BMI - 27.7

Medication H/O - Diabetes since 2023. Metformin 500 mg & Verifica
50/500 MG

R. S. - NVB

CVS - S1 S2

CNS - NAD

P/A- No Organomegaly

OPINION:-

Diabetic.

Khanna
DR. SANJAY KHANNA
MBBS, MD
REG. NO. - 6776
HOPE ICU HOSPITAL, JABALPUR

DR. SANJAY KHANNA

NAME:- MS. SMITA PAUL AGE- 44Y/F ECG REPORT DATE- 15-11-2024

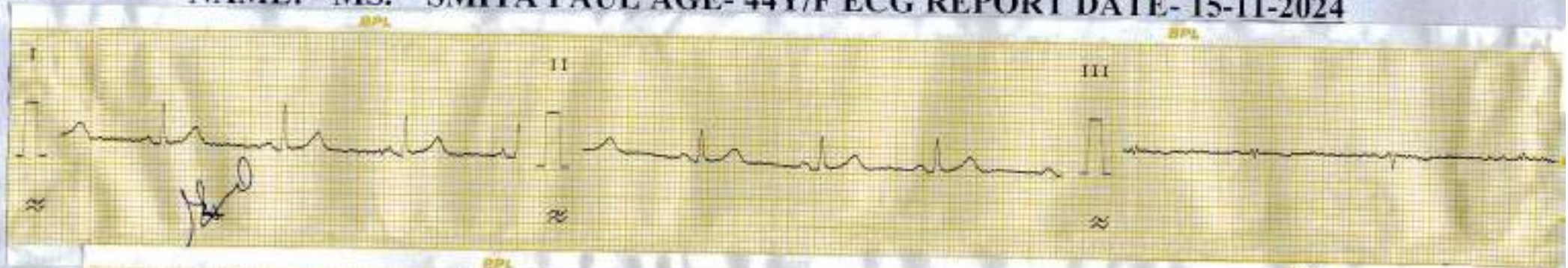

Handwritten text on the right margin of the ECG strip.

NAME:- MS. SMITA PAUL AGE- 44Y/F ECG REPORT DATE- 15-11-2024

AURICULAR RATE- 68/min

VENTICULAR RATE- 68/min

AXIS- NAD

RHYTHM- Regular

PR- Normal

QRS- Normal

ST- Rs selective

T- ↓ V₁

Q- Absent.

WNL at Rest
DR. SANJAY KHANNA
MBBS, MD
REG. NO.- 6776
HOPE ICU HOSPITAL, JABALPUR

HOPE ICU & ADVANCED CRITICAL CARE HOSPITAL

1505, Wright Town, Near Keshav Kuti & Chanchala Bai College, JABALPUR- 482002 (M.P.)
(अस्पताल में ICU की सुविधा उपलब्ध नहीं है)



NAME: - MS . SMITA PAUL

DATE: - 15-11-2024

XRAY CHEST (PA)

- Cardiac shadow appears normal. Cardio thoracic ratio normal.
- Prominent bronchovascular markings
- Bilateral costophrenic angle clear and domes are normal
- Aortic knuckle normal
- Rib cage appears grossly normal.
- Soft tissue shadow appears normal.

IMPRESSION: Chest X-ray reveals

- **Prominent bronchovascular markings**

Kindly correlate clinically.

DR. PALBHA KHANNA
CONSULTANT RADIOLOGIST
REG. NO. MP-27762

DR. SANJAY KHANNA
MBBS, MD
REG. NO. - 5776
HOPE ICU HOSPITAL, JABALPUR

DR. SANJAY KHANNA

Hosp. Regn. No. 457
Regn No. 6776

Mobile No. : 98261-66423
8103927563

HOPE ICU & ADVANCED CRITICAL CARE HOSPITAL

1505, Wright Town, Near Keshav Kuti & Chanchala Bai College, JABALPUR- 482002 (M.P.)
(अस्पताल में ICU की सुविधा उपलब्ध नहीं है)



NAME: - MS. SMITA PAUL

DATE: - 15-11-2024

ULTRASOUND WHOLE ABDOMEN

Liver is normal in size, outline and shows **grade II fatty changes**. No evidence of intrahepatic biliary radicals dilatation. Portal vein is normal.

Gall Bladder Shows normal wall thickness. No evidence of pericholecystic edema. No calculi seen. Common bile duct is normal.

Spleen is normal in size, outline and echopattern.

Pancreas shows normal outline and echopattern. No evidence of peripancreatic fluid seen. Pancreatic duct appears normal.

Both Kidneys are normal in size, location and outline. Cortical echogenicity and cortico-medullary differentiation is well maintained. PCS is compact. No calculi seen.

Urinary Bladder is well distended with normal wall thickness. Lumen is clear. No calculi / mass lesion noted.

Uterus is normal in size

IMPRESSION: USG reveals

- Grade II fatty liver

Please correlate clinically.

DR. PALBHA KHANNA
CONSULTANT RADIOLOGIST
REG. NO. MP-27762

DR. SANJAY KHANNA
MBBS, MD
REG. NO.- 6776
HOPE ICU HOSPITAL, JABALPUR

DR. SANJAY KHANNA

Hosp. Regn. No. 457
Regn No. 6776

Mobile No. : 98261-66423
8103927563

HOPE ICU & ADVANCED CRITICAL CARE HOSPITAL

1505, Wright Town, Near Keshav Kuti & Chunchala Bai College, JABALPUR- 482002 (M.P.)
(अस्पताल में ICU की सुविधा उपलब्ध नहीं है)



DENTAL CHECKUP

NAME: - MS . SMITA PAUL

DATE: - 15-11-2024

DENTITION	-	NORMAL
FULL SET	-	PRESENT
HYGIENE	-	NORMAL
CARRIES	-	ABSENT
COLOUR OF TEETH	-	NORMAL
SMELL / ODOUR	-	NORMAL
GUMS	-	HEALTHY
IMPLANTS	-	ABSENT
OPINION	-	NORMAL FINDINGS

DR. SANJAY KHANNA
MBBS, MD
REG. NO. - 6776
HOPE ICU HOSPITAL, JABALPUR

DR. SANJAY KHANNA

HOPE ICU & ADVANCED CRITICAL CARE HOSPITAL

1505, Wright Town, Near Keshav Kuti & Chanchala Bai College, JABALPUR- 482002 (M.P.)
(अस्पताल में ICU की सुविधा उपलब्ध नहीं है)



OPHTHAL CHECKUP

NAME: - MS . SMITA PAUL

DATE: - 15-11-2024

GROSS	-	NORMAL
EYELIDS / EYELASHES	-	NORMAL
SCHLERA	-	NORMAL
CORNEA	-	NORMAL
IRIS	-	NORMAL
PUPIL	-	REFLECTING TO LIGHT
VISION	-	LT.6/12 RT. 6/9 N6 WITH GLASSES
LEFT EYE		
(DISTANT VISION)	-	6/12 WITHOUT GLASSES
RIGHT EYE		
(DISTANT VISION)	-	6/9 WITHOUT GLASSES
LEFT EYE		
(NEAR VISION)	-	N-18 WITHOUT GLASSES
RIGHT EYE		
(NEAR VISION)	-	N-18 WITHOUT GLASSES
COLOUR BLINDNESS	-	ABSENT
OPINION	-	NORMAL FINDINGS

DR. SANJAY KHANNA
MBBS, MD
REG. NO. - 6776
HOPE ICU HOSPITAL, JABALPUR
DR. SANJAY KHANNA

Hosp. Regn. No. 457
Regn No. 6776

Mobile No. : 98261-66423
8103927563

HOPE ICU & ADVANCED CRITICAL CARE HOSPITAL

1505, Wright Town, Near Keshav Kuti & Chanchala Bai College, JABALPUR- 482002 (M.P.)
(अस्पताल में ICU की सुविधा उपलब्ध नहीं है)



नाम - कुंस्मिता पॉल

मैं स्वैच्छा से मानो मेमो ग्राफी नहीं करवाना चाहती हूँ।

15/11/2024

DR. SANJAY KHANNA
MBBS, MD
REG. NO.- 6776
HOPE ICU HOSPITAL, JABALPUR

DR. SANJAY KHANNA

KHANNA PATHOLOGY LAB AND BLOOD BANK

14, Roopam Tower, Opp. Water Tank,
Near Hanuman Mandir & Chanchala Bai College
Wright Town, Jabalpur (M.P) Mobile No. 9300092155
Lab Timings: 9.00 A.M. to 9.00 P.M., Sunday till 2.00 P.M

Dr. Mrs. Vandana Khanna
MBBS, DCP (Pathologist)

REG NO. : 11-2024-OPD / 22

NAME : Ms. Smita Paul

AGE : 35 Years SEX : Female

REF B : Dr Sanjay Khanna MD

DATE : 15-11-2024

URINE ANALYSIS REPORT

TESTS

RESULTS

UNIT

REFERENCE RANGE

Physical Examination

Colour : Pale Yellow
Quantity : 20 ml
Appearance : Clear
Deposits : Absent
Specific gravity : 1012
Reaction (pH) : Acidic

4.8-7.6

Chemical Examination

Proteins : absent
SUGAR : Absent

Microscopic Examination

RBC : Absent /hpf
PUS(WBC) Cells : 3-5 /hpf
Epithelial Cells : 2-4 /hpf
Casts : Absent
Crystals : Absent
Protozoa (T.Vaginatis) : Absent

Dr. Vandana Khanna
Pathologist
Reg. No. 370

KHANNA PATHOLOGY LAB AND BLOOD BANK

14, Roopam Tower, Opp. Water Tank,
Near Hanuman Mandir & Chanchala Bai College
Wright Town, Jabalpur (M.P) Mobile No.9300092155
Lab Timings: 9.00 A.M. to 9.00 P.M., Sunday till 2.00 P.M

Dr. Mrs. Vandana Khanna
MBBS, DCP (Pathologist)

REG NO. : 11-2024-OPD / 22

NAME : Ms. Smita Paul

AGE : 35 Years

SEX : Female

REF B : Dr Sanjay Khanna MD

DATE : 15-11-2024

COMPLETE BLOOD COUNT

<u>TESTS</u>	<u>RESULTS</u>	<u>UNIT</u>	<u>REFERENCE RANGE</u>
Haemoglobin	: 11.8	gm/dl	12 - 16
R.B.C. Count	: 4.62	mil/cmm	3.8 - 5.8
Total WBC Count	: 9900	/cmm	4000 - 11000

RED CELL ABSOLUTE VALUES

Packed Cell Volume	: 36	%	35 - 47
Mean Corpuscular Volume	: 77.92	cu micron	76 - 96
Mean Corpuscular Hemoglobin	: 25.54	picograms	27 - 32
Mean corpuscular Hb Con.	: 32.78	g/dl	32 - 36

DIFFERENTIAL COUNT

Neutrophils	: 59	%	40 - 70
Lymphocytes	: 38	%	20 - 45
Eosinophil	: 02	%	0 - 6
Monocytes	: 01	%	0 - 8
Basophils	: 0	%	0 - 1

PERIPHERAL SMEAR EXAMINATION

Platelets	: 260000	/cmm	150000 - 450000
Erythrocytes	: Normocytic Normochromic		
Immature cells	: nil		
Parasites	: not detected		
ESR	: 08	/hr	0 - 20
Blood Group	: A Rh Positive.		

Vandana Khanna
Dr. Vandana Khanna
Pathologist
Reg. No. 370

KHANNA PATHOLOGY LAB AND BLOOD BANK

14, Roopam Tower, Opp. Water Tank,
Near Hanuman Mandir & Chanchala Bai College
Wright Town, Jabalpur (M.P) Mobile No.9300092155
Lab Timings: 9.00 A.M. to 9.00 P.M., Sunday till 2.00 P.M

Dr. Mrs. Vandana Khanna
MBBS, DCP (Pathologist)

REG NO. : 11-2024-OPD / 22

NAME : Ms. Smita Paul

AGE : 35 Years

SEX : Female

REF. BY : Dr Sanjay Khanna MD

DATE : 15-11-2024

BIOCHEMISTRY

TESTS

RESULTS

UNITS

REFERENCE RANGE

Plasma GLUCOSE, Post-Prandial	: 220	mg%	100 - 150
Serum CREATININE	: 1.1	mg/dl	0.8 - 1.2

LIVER FUNCTION TEST

Bilirubin- Total	: 0.80	mg%	0 - 1
Bilirubin- Direct	: 0.50	mg%	0 - 1
Bilirubin- Indirect	: 0.3	mg%	0.1 - 1.0
SGPT	: 22	IU/L	5 - 40
SGOT	: 26	IU/L	8 - 37
Alkaline Phosphatase	: 139	KA/U	50 - 250
Total Protein	: 6.4	gm/dl	5 - 8
Albumin	: 3.5	gm/dl	3.5 - 5
Globulin	: 2.9	gm/dl	2.3 - 3.5
GGT	: 34	U/l	5 - 40
Serum Uric Acid	: 5.2	mg/dl	2.3 - 6.0

LIPID PROFILE

Serum Appearance	: Clear		Clear
S. Cholesterol	: 175	mg/dl	125 - 225
S. Triglycerides	: 121	mg/dl	25 - 160
HDL Cholesterol	: 49	mg/dl	30 - 70
LDL Cholesterol	: 101.8	mg/dl	85 - 150
VLDL Cholesterol	: 24.2	mg/dl	7 - 35
LDLC/HDLC RATIO	: 2.08		2.5 - 3.5
TC/HDLC RATIO	: 2.47		3.0 - 5.0
S.Cholesterol/HDLC Ratio	: 3.57		

Vandana
Dr. Vandana Khanna
Pathologist
Reg. No. 370

KHANNA PATHOLOGY LAB AND BLOOD BANK

14, Roopam Tower, Opp. Water Tank,
Near Hanuman Mandir & Chanchala Bai College
Wright Town, Jabalpur (M.P) Mobile No.9300092155
Lab Timings: 9.00 A.M. to 9.00 P.M., Sunday till 2.00 P.M

Dr. Mrs. Vandana Khanna
MBBS, DCP (Pathologist)

REG NO. : 11-2024-OPD / 22

NAME : Ms. Smita Paul

AGE : 35 Years

SEX : Female

REF B : Dr Sanjay Khanna MD

DATE : 15-11-2024

PLASMA GLUCOSE, FASTING

<u>TESTS</u>	<u>RESULTS</u>	<u>UNIT</u>	<u>REFERENCE RANGE</u>
RESULTS	: 106	MG%	65 - 110
METHOD	: GOD.POD.		
URINE SUGAR	: Nil		

THYROID FUNCTION TEST

<u>TESTS</u>	<u>RESULTS</u>	<u>UNIT</u>	<u>REFERENCE RANGE</u>
Triiodothyronine (T3)	: 114.6	ng/dl	86 - 187
Thyroxine (T4)	: 8.9	micro gm/dl	4.5 - 12.5
Thyroid stimulating hormone (TSH)	: 2.4	micro IU/ml	0.4 - 4.0

Dr. Vandana Khanna
Pathologist
Reg. No. 370

भारत सरकार
Government of India

ए.पी.ए. कार्ड
SHREYA PAUL
ए.पी.ए. नं./DOB: 04/02/1980
लिंग/SEX: FEMALE



6007 2421 0016
AID: 0125 0214 3007 7923

जेरा सावधान, मेरी पहचान



Handwritten signature

Handwritten signature
DR. SANJAY KHANNA
MBBS, MD
REG. NO.-6776
HDFC ICU HOSPITAL, JABALPUR

भारत सरकार
Unique Identification Authority of India

ए.पी.ए. कार्ड
ए.पी.ए. नं./DOB: 04/02/1980
लिंग/SEX: FEMALE

Address:
PATE JAMES, SARADAR VARD NO.10
JAIL, JHAGGARDI, SONAGPUR,
Madhya Pradesh - 461771



6007 2421 0016
AID: 0125 0214 3007 7923



Handwritten signature



भारत सरकार

Government of India



सिमता पाल

SMITA PAUL

जन्म तिथि/DOB: 04/02/1980

महिला/ FEMALE

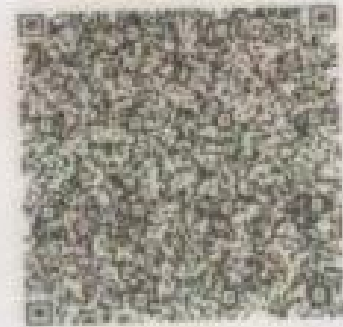

6007 2421 0016

VID: 9125 8214 3887 7923

मेरा आधार, मेरी पहचान



आरतीय त्रिगिष्ट पहानन परिशकरण

Unique Identification Authority of India

पता:
पाल जेम्स, सरदार वार्ड न.10, तह.सोहागपुर, सोहागपुर,
होशंगाबाद,
मध्य प्रदेश - 461771

Address:
PAUL JAMES, SARADAR VARD NO.10,
TAH .SOHAGAPUR, Sohagpur,
Hoshangabad,
Madhya Pradesh - 461771



QR Code with Photograph

6007 2421 0016

VID : 9125 8214 3887 7923



help@uidai.gov.in

www.uidai.gov.in



Jabalpur, Madhya Pradesh, India
1505, Beside Keshav Kuti, Wright Town, Jabalpur, Madhya Pradesh
482002, India
Lat 23.166676° Long 79.926141°
15/11/24 09:43 AM GMT +05:30

GPS Map Camera

Google



GPS Map Camera



Jabalpur, Madhya Pradesh, India

1505, Beside Keshav Kuti, Wright Town, Jabalpur, Madhya Pradesh
482002, India

Lat 23.166672° Long 79.926151°

15/11/24 09:43 AM GMT +05:30



Summary

Hope ICU Hospital Jabalpur MP
1505 Wright Town Jabalpur
2223089/SMITA PAUL 44 Yrs/Female 64 Kg/152 Cms
Date: 15-Nov-2024 01:24:39 PM

Ref. By : DR SANJAY KHANNA
Medication :
Objective :

Protocol : BRUCE
History :

Stage	StageTime (min:sec)	PhaseTime (min:sec)	Speed (kmph)	Grade (%)	METs	H.R. (bpm)	B.P. (mmHg)	R.P.P. (x100)	PVC	Comments
Supine					1.0	78	127/74	99	-	
Standing					1.0	72	127/74	91	-	
HV					1.0	71	127/74	90	-	
Supine					1.0	80	127/74	101	-	
ExStart					1.0	73	127/74	92	-	
Stage 1	3:00	3:01	1.7	10.0	4.7	119	130/80	154	-	
Stage 2	3:00	6:01	2.5	12.0	7.1	139	140/80	194	-	
PeakEx	1:38	7:39	3.4	14.0	8.8	151	150/80	226	-	
Recovery	1:00		0.0	0.0	1.2	119	150/80	178	-	
Recovery	2:00		0.0	0.0	1.0	104	140/80	145	-	
Recovery	3:00		0.0	0.0	1.0	102	130/80	132	-	



Findings :

Exercise Time : 07:39
 Max HR Attained : 151 bpm 86% of Max Predictable HR 176
 Max BP : 150/80(mmHg)
 Max WorkLoad attained : 8.8(Fair Effort Tolerance)

*STRESS TEST IS NEGATIVE FOR EXERCISE INDUCED
 IRREGULAR HEAVY TACHYCARDIA*

DR. PUSHPRAJ PATEL
 MD, DM, Cardiology, FSCAI (USA)
 Interventional Cardiologist
 Reg. No. MP8535

DR. SANJAY KHANNA
 MBBS, MD
 REG. NO. - 9774
 HOPE ICU HOSPITAL, JABALPUR

Advice/Comments:



12 Lead + Median

2223089/SMITA PAUL HR: 78 bpm
44 Yrs/Female METS: 1.0
64 Kg/152 Cms BP: 127/74
Date: 15-Nov-2024 01:24:39 PM

Hope ICU Hospital Jabalpur MP
1505 Wright Town Jabalpur

Supine
10.0 mm/mV
25 mm/Sec.
Ex Time 00:32
BLC : On
Notch : On

MPHR: 44% of 176
Speed: 0.0 mph
Grade: 0.0%

4X 87 mS Post J

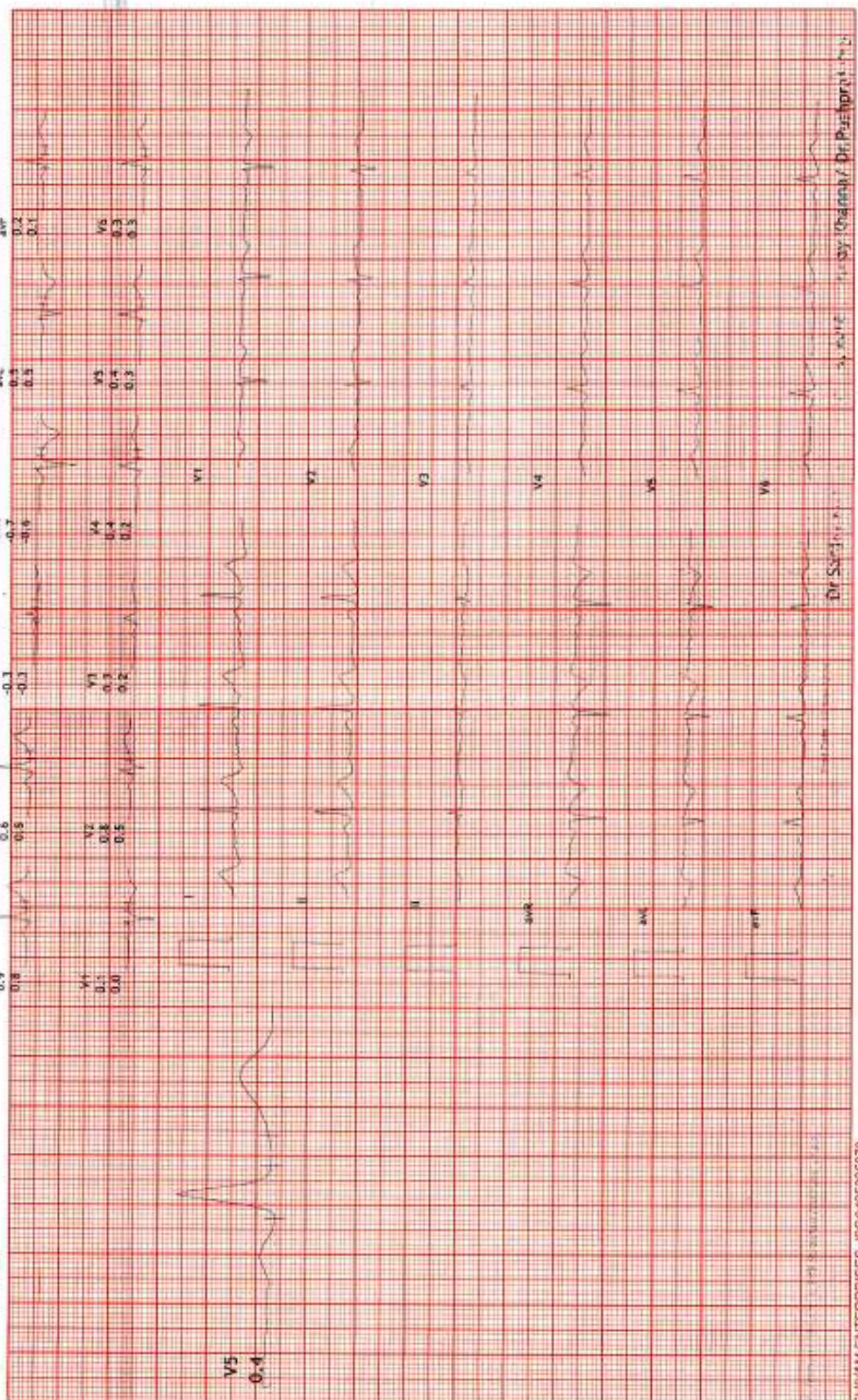

Dr. Sandeep K. ...
Dr. Pradyumn Chandra / Dr. Pradyumn Chandra

Recovery 1.4 -2.7 -4.1 0.8 2.8 -3.5 1.2 1.8 -2.3 -3.0 -3.0 -2.9

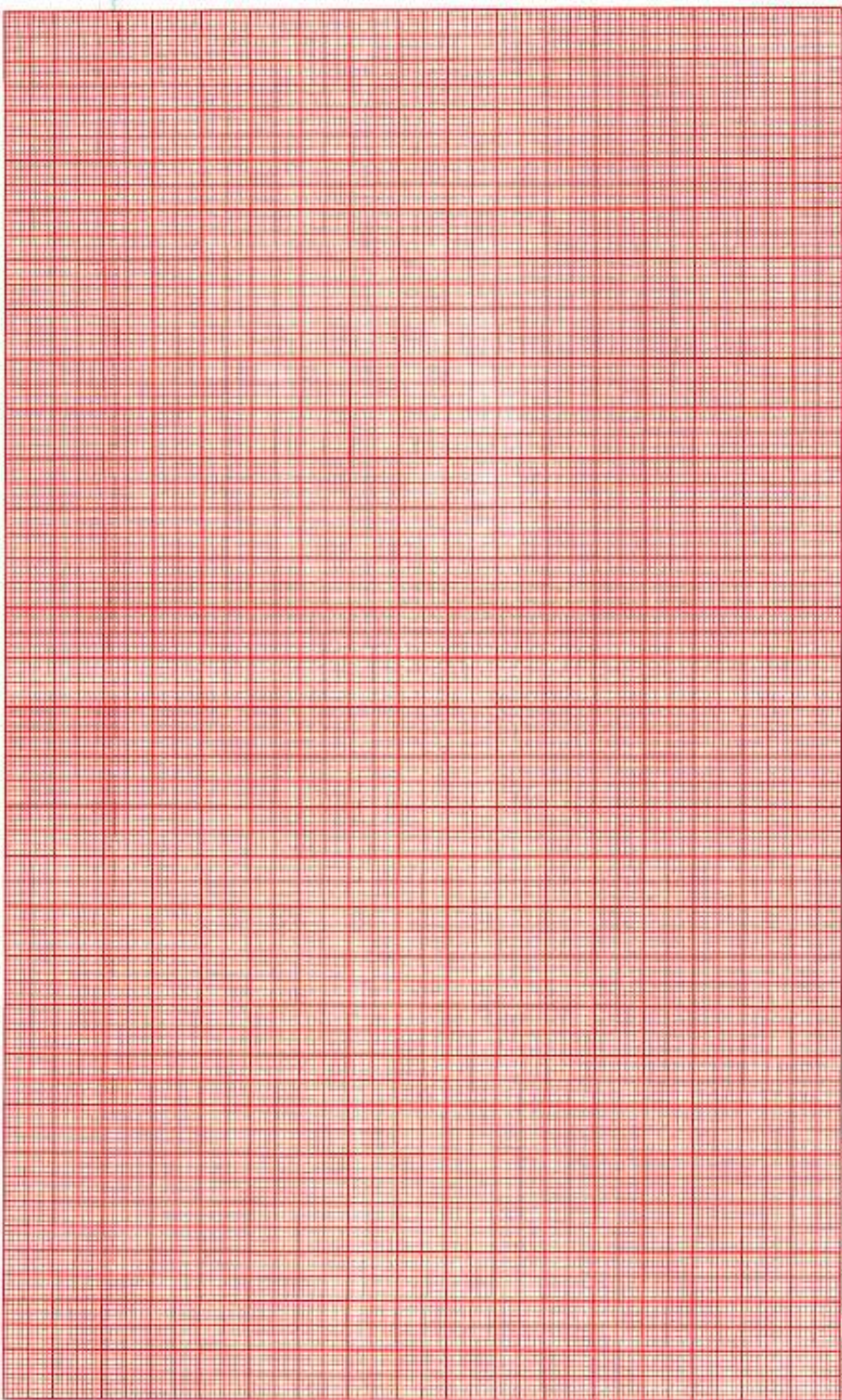



ST Summary

Hope ICU Hospital Jabalpur MP

1505 Wright Town Jabalpur

2223089/SWITA PAUL 44 Yrs/Female 64 Kg/152 Cms

Date: 15-Nov-2024 01:24:39 PM

Protocol : BRUCE

			I	II	III	avR	avL	avF	V1	V2	V3	V4	V5	V6
STL (mm)	86 mSecs Post J	Supine	0.9	0.6	-0.3	-0.7	0.5	0.2	0.1	0.8	0.3	0.4	0.4	0.3
		Standing	0.9	0.6	-0.3	-0.7	0.5	0.2	0.1	0.8	0.3	0.4	0.4	0.3
		HRV	0.7	0.6	-0.3	-0.7	0.6	0.1	0.0	0.7	0.2	0.3	0.3	0.2
		Supine	0.9	0.6	-0.3	-0.7	0.6	0.1	0.0	0.7	0.2	0.3	0.3	0.2
		ExStart	0.9	0.7	-0.2	-0.8	0.5	0.3	0.1	0.9	0.3	0.4	0.4	0.4
		Stage 1	1.3	0.9	-0.4	-1.1	0.8	0.2	0.0	1.0	0.4	0.6	0.3	0.0
		Stage 2	0.9	0.2	-0.7	-0.5	0.8	-0.3	-0.1	0.3	-0.2	-0.3	-0.1	-0.4
		PeakEx	1.2	0.5	-0.6	-0.9	0.9	0.0	0.0	0.5	0.0	-0.1	-0.1	-0.1
		Recovery	0.8	0.7	-0.2	-0.7	0.6	0.2	0.1	0.5	0.0	0.2	0.2	0.5
		Recovery	0.7	0.0	-0.7	-0.3	0.7	-0.4	0.0	0.4	-0.3	-0.1	-0.3	0.0
		Recovery	0.6	-0.2	-0.9	-0.2	0.8	-0.6	0.1	0.5	-0.3	-0.4	-0.4	-0.4
		STS (mV/Sec)		Supine	0.8	0.5	-0.3	-0.6	0.5	0.1	0.0	0.5	0.2	0.2
Standing	0.8			0.5	-0.3	-0.6	0.5	0.1	0.0	0.5	0.2	0.2	0.3	0.3
HRV	0.7			0.4	-0.3	-0.5	0.5	0.1	0.0	0.5	0.1	0.2	0.1	0.2
Supine	0.7			0.4	-0.3	-0.5	0.5	0.1	0.0	0.5	0.1	0.2	0.1	0.2
ExStart	0.6			0.5	-0.1	-0.6	0.3	0.2	0.0	0.6	0.2	0.3	0.3	0.3
Stage 1	1.6			1.1	-0.4	-1.3	1.0	0.3	-0.4	0.8	0.4	0.7	0.6	0.2
Stage 2	1.4			1.0	-0.3	-1.2	0.9	0.3	-0.4	0.5	0.2	0.3	0.5	0.6
PeakEx	1.9			2.0	0.0	-1.9	0.9	1.0	-0.5	1.1	0.7	1.1	1.1	0.7
Recovery	1.4			1.7	0.3	-1.6	0.5	1.0	-0.4	0.6	0.7	0.9	1.1	1.1
Recovery	1.5			1.2	-0.3	-1.4	0.9	0.4	-0.3	0.8	0.3	0.5	0.6	0.8
Recovery	1.2			0.6	-0.5	-0.9	0.8	0.0	0.1	0.7	0.1	0.1	0.1	0.2
STI (µVs)				Supine	3.6	2.3	-1.3	-3.0	2.5	0.6	0.6	3.7	1.1	1.6
		Standing	3.6	2.3	-1.3	-3.0	2.5	0.6	0.6	3.7	1.1	1.6	1.4	1.3
		HRV	3.7	2.5	-1.4	-3.0	2.5	0.5	0.2	3.4	0.9	1.2	1.3	0.9
		Supine	3.7	2.5	-1.4	-3.0	2.5	0.5	0.2	3.4	0.9	1.2	1.3	0.9
		ExStart	4.0	3.2	-0.9	-3.7	2.4	1.2	0.7	3.9	1.4	1.7	1.9	1.5
		Stage 1	4.5	3.1	-1.4	-3.8	3.0	0.7	0.9	3.9	1.5	2.1	0.8	-0.2
		Stage 2	1.4	2.0	-3.5	0.3	2.5	-2.8	0.5	0.8	-2.0	-2.8	-2.3	-4.5
		PeakEx	3.2	0.4	-3.5	-1.4	3.4	-1.9	1.2	0.7	-1.3	-2.8	-1.9	-2.2
		Recovery	0.9	0.1	-1.1	-0.4	1.5	-0.5	2.2	2.0	-1.1	-0.7	-0.7	0.8
		Recovery	1.2	-2.5	-3.6	0.6	2.3	-3.1	1.0	0.7	-2.6	-1.8	-3.0	-1.8

Dr Sanjay Khanna / Dr.Pushpraj Patel



12 Lead + Median

Hope ICU Hospital Jabalpur MP
1505 Wright Town Jabalpur

2223089/SMITA PAUL
44 Yrs/Female
64 Kg/152 Cms
Date: 15-Nov-2024 01:24:39 PM

MPHR: 57% of 176
Speed: 0.0 mph
Grade: 0.08

Raw ECG
BRUCE
(1.0-100)Hz

Ex Time 07:39
BLL : On
Match : On

Recovery(3:00)
10.0 mm/mV
25 mm/Sec.

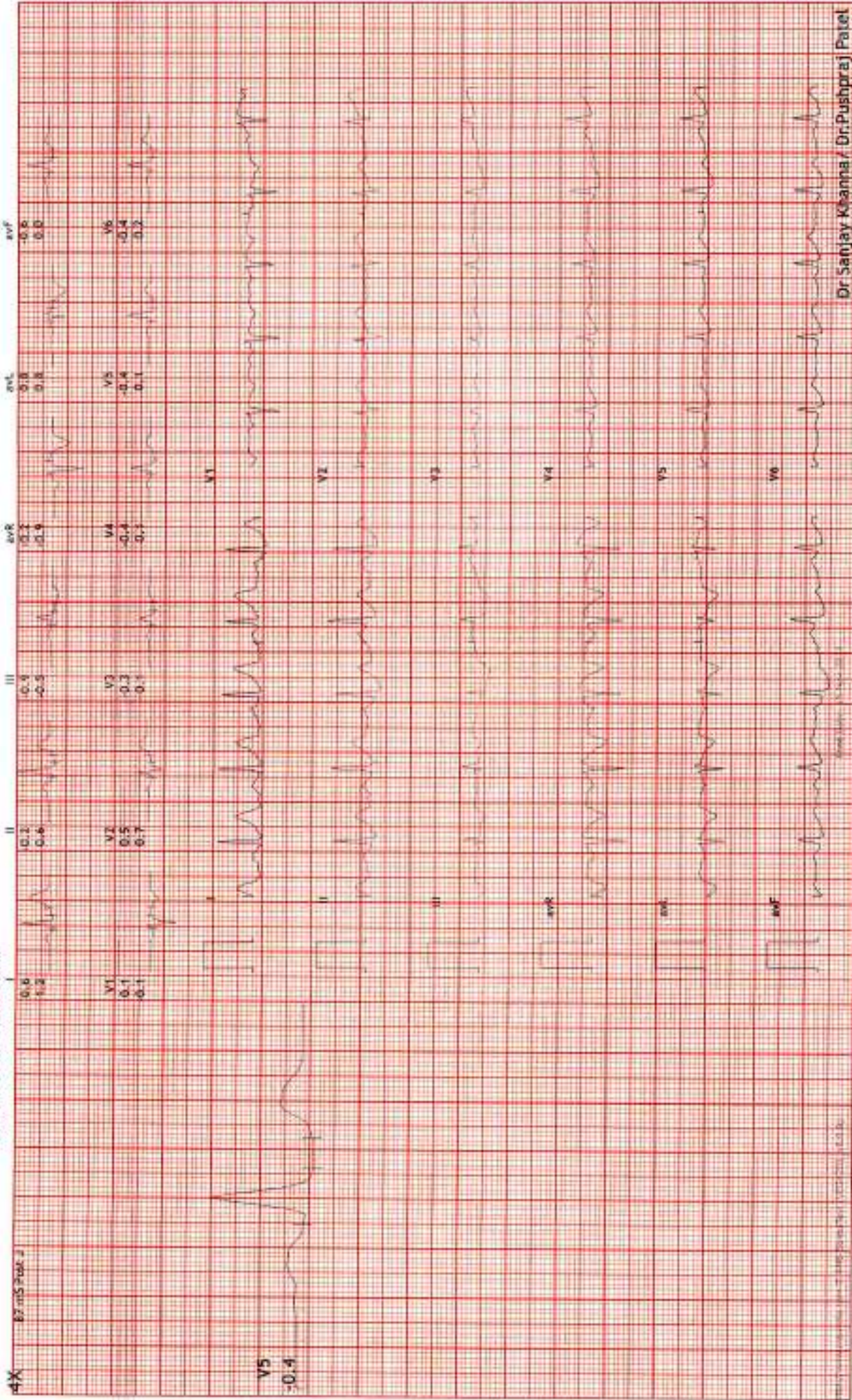



12 Lead + Median

Hope ICU Hospital Jabalpur MP
1505 Wright Town Jabalpur

2223089/SMITA PAUL
44 Yrs/Female
64 Kg/152 Cms
Date: 15-Nov-2024 01:24:39 PM

MPHR: 99% of 176
Speed: 0.0 mph
Grade: 0.0%

Raw ECG
BRUCE
(1.0-100)Hz

Ex Time 07:39
BLC: On
Notch :On

Recovery(2:00)
10.0 mm/mV
25 mm/Sec.

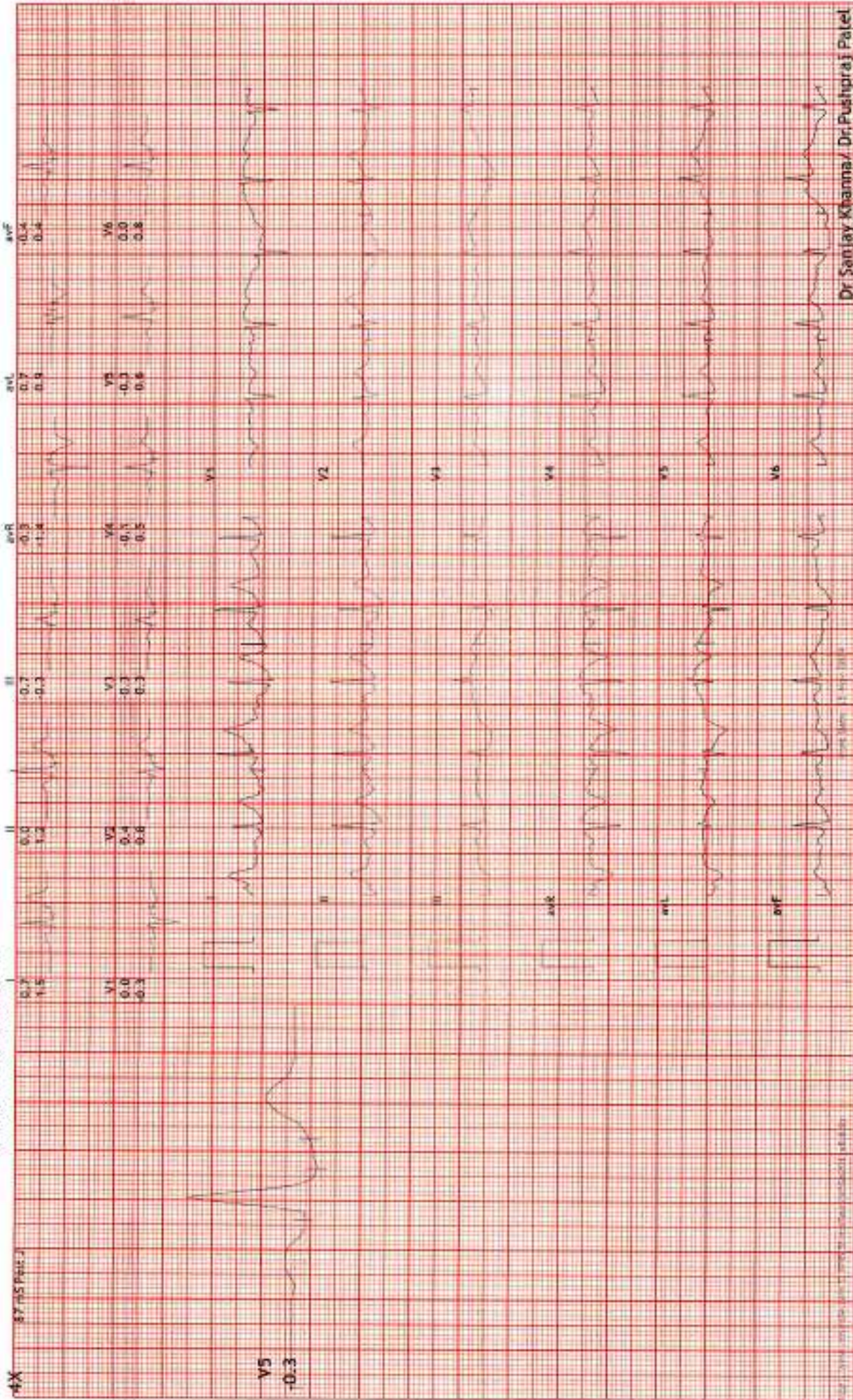



12 Lead + Median

Hope ICU Hospital Jabalpur MP
1505 Wright Town Jabalpur

22231089/SMITA PAUL HR: 119 bpm
44 Yrs/Female METS: 1.2
64 Kg/152 Cms BP: 150/80
Date: 15-Nov-2024 01:24:39 PM

MPHR: 67% of 176
Speed: 0.0 mph
Grade: 0.0%

Raw ECG
BRUCE
11.0-100/Hz

Ex Time 07:39
BLC: -0n
Nech: -0n

Recovery(1:00)
10.0 mm/mV
25 mm/Sec.

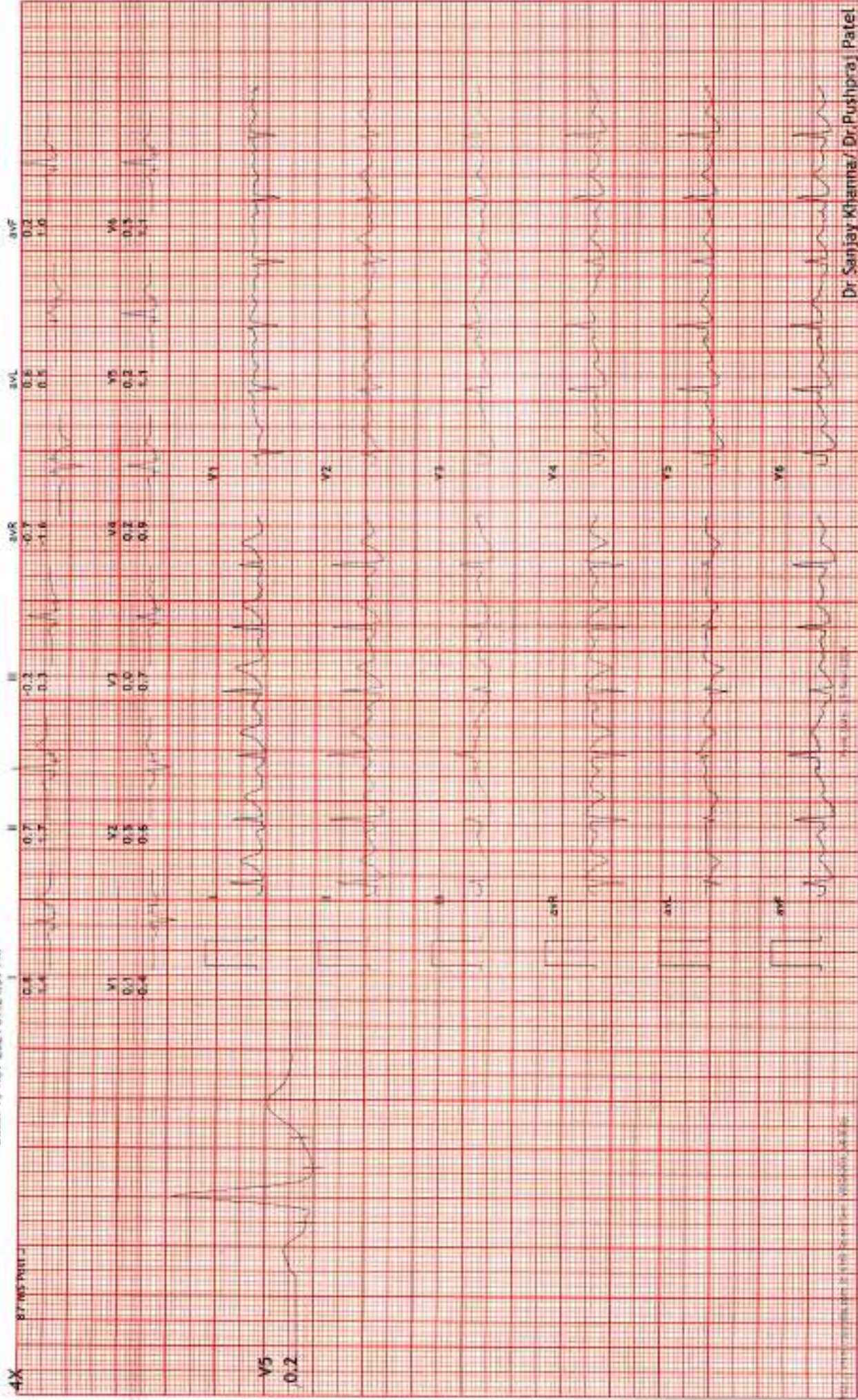



12 Lead + Median

Hope ICU Hospital Jabalpur MP
1505 Wright Town Jabalpur

2223089/SMITA PAUL HR: 151 bpm
44 Yrs/Female METS: 8.8
64 Kg/152 Cms BP: 150/80
Date: 15-Nov-2024 01:24:39 PM

MPHR: 85% of 176
Speed: 3.4 m/s
Grade: 14.0%

Raw ECG
BRUCE
(1.0-100)Hz

Ex Time 07:38
BLC : On
Notch : On

BRUCE: PeakEx(1:38)
10.0 mm/mV
25 mm/Sec.

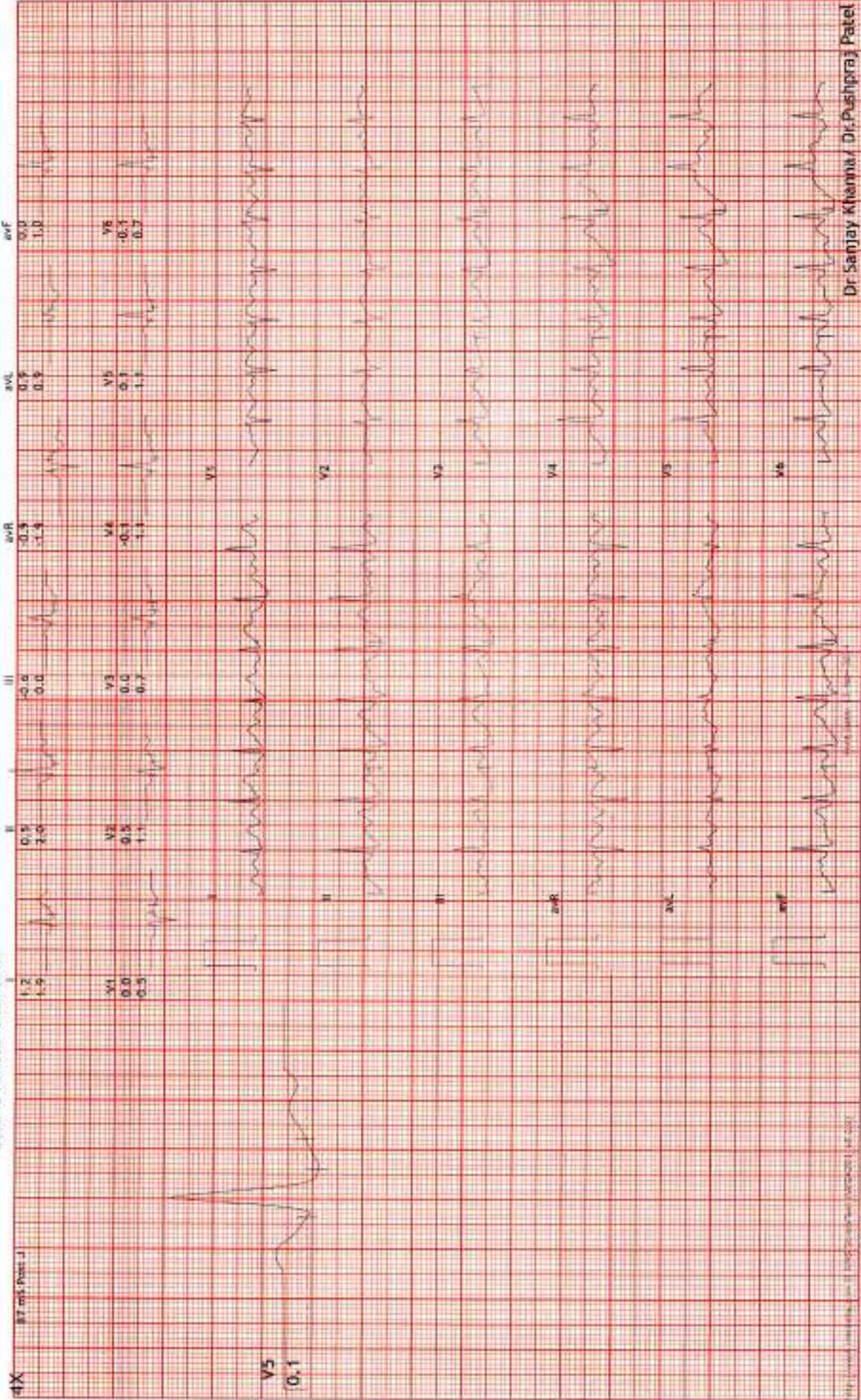



12 Lead + Median

Hope ICU Hospital Jabalpur MP
1505 Wright Town Jabalpur

2223089/SMITA PAUL
44 Yrs/Female
64 Kg/152 Cms
Date: 15-Nov-2024 01:24:39 PM

MPHR: 78% of 176
Speed: 2.5 mph
Grade: 12.0%

Raw ECG
BRUCE
(1.0-100)Hz

Ex Time 06:00
BLC: 0h
Notch : On

BRUCE: Stage 2(3:00)
10.0 mm/mV
25 mm/Sec.

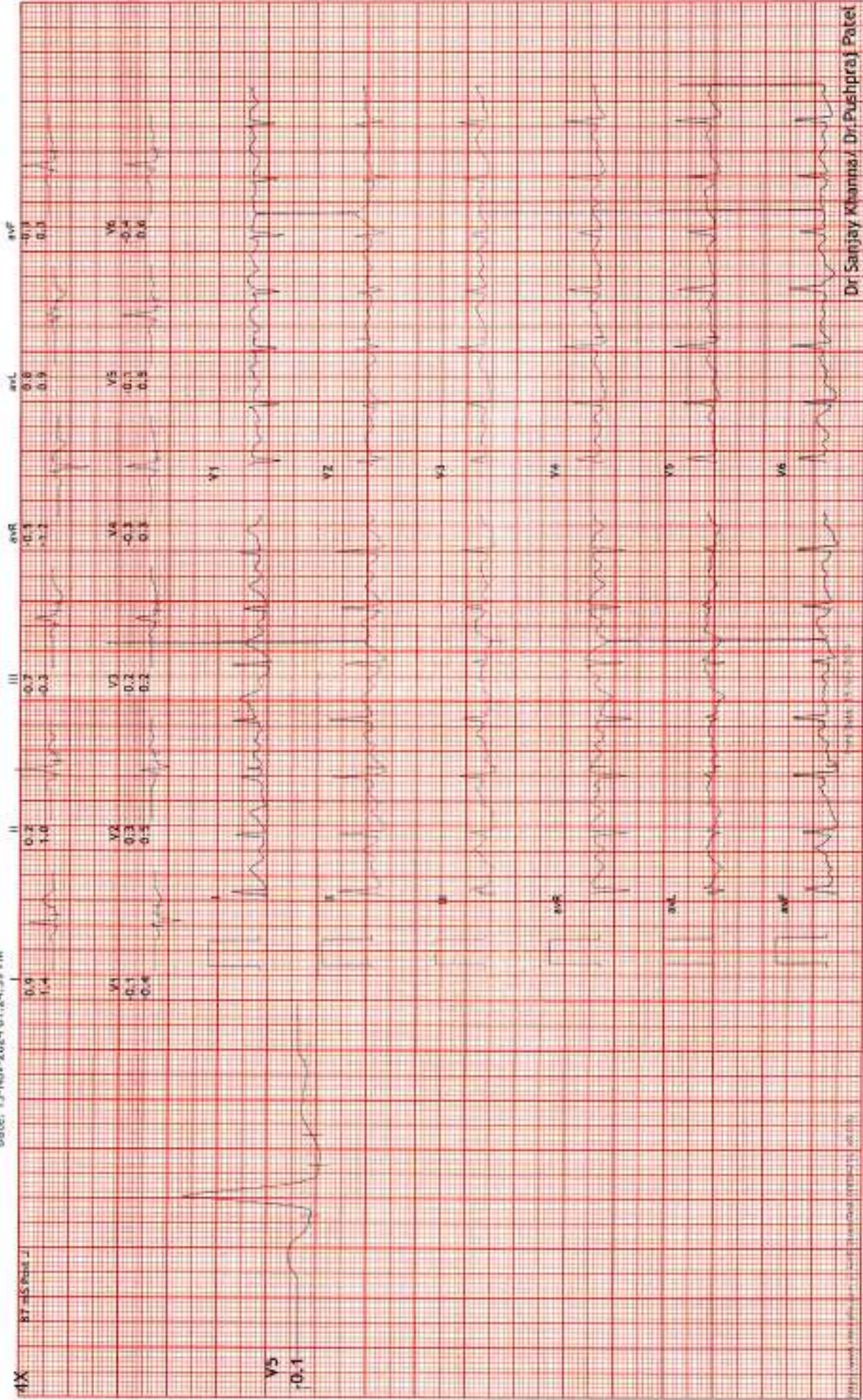



12 Lead + Median

Hope ICU Hospital Jabalpur MP
1505 Wright Town Jabalpur

2223089/SNITA PAUL
44 Yrs/Female
64 Kg/152 Cms
Date: 15-Nov-2024 01:24:39 PM

MPHR: 67% of 176
Speed: 1.7 mph
Grade: 10.0%

Raw ECG
BRUCE
(1.0-100)Hz

Ex Time 03:00
BLC : On
Notch : On

BRUCE: Stage 1 (3:00)
10.0 mm/mV
25 mm/Sec

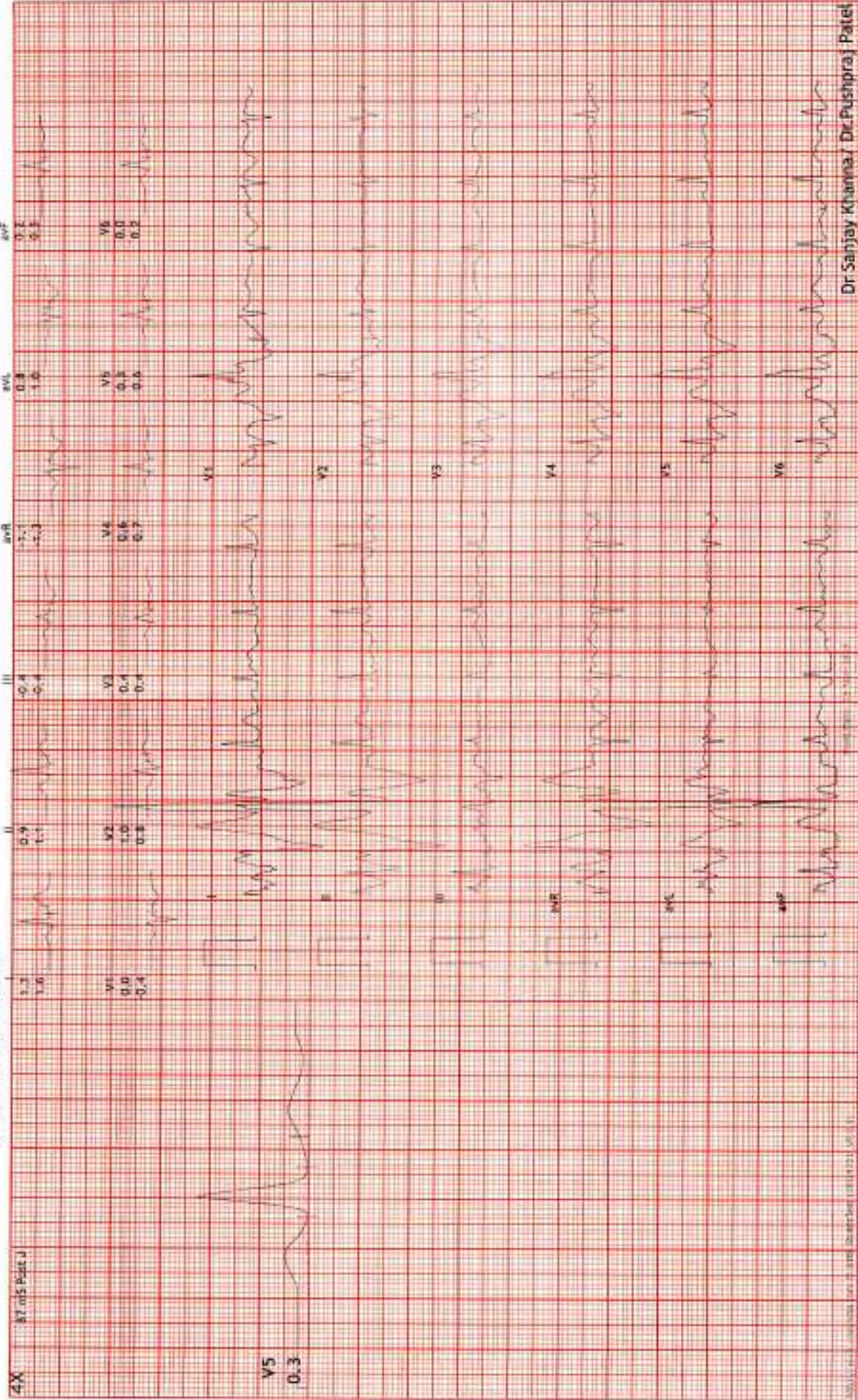



12 Lead + Median
Hope ICU Hospital Jabalpur MP
1505 Wright Town Jabalpur

2223089/SMITA PAUL HR: 73 bpm
44 Yrs/Female METS: 1.0
64 Kg/152 Cms BP: 127/74
Date: 15-Nov-2024 01:24:39 PM

MPHR: 41% of 176
Speed: 0.0 mph
Grade: 0.0%

Raw ECG
BRUCE
(1.0-100)Hz

ExStart
10.0 mm/mV
25 mm/Sec.

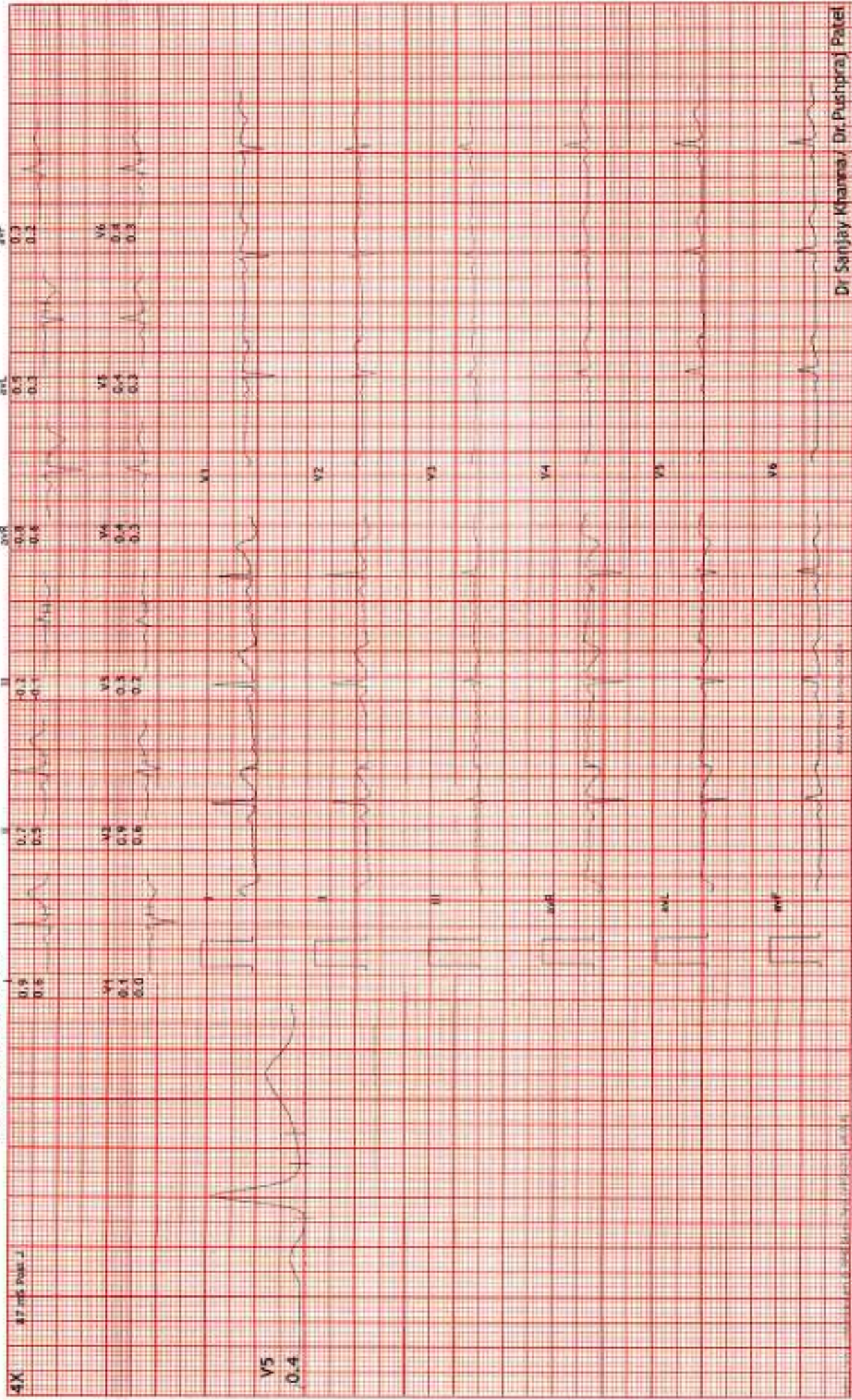

Dr. Sanjay Khanna / Dr. Pushpraj Patel



12 Lead + Median

Hope ICU Hospital Jabalpur MP
1505 Wright Town Jabalpur

2223089/SWITA PAUL
44 Yrs/Female
64 Kg/152 Cms
Date: 15-Nov-2024 01:24:39 PM

MPHR: 45% of 176
Speed: 0.0 mph
Grade: 0.08

Raw ECG
BRUCE
(1.0-100)Hz

Ex Time 00:48
BLC :On
Notch :On

Supine
10.0 mm/mV
25 mm/Sec.

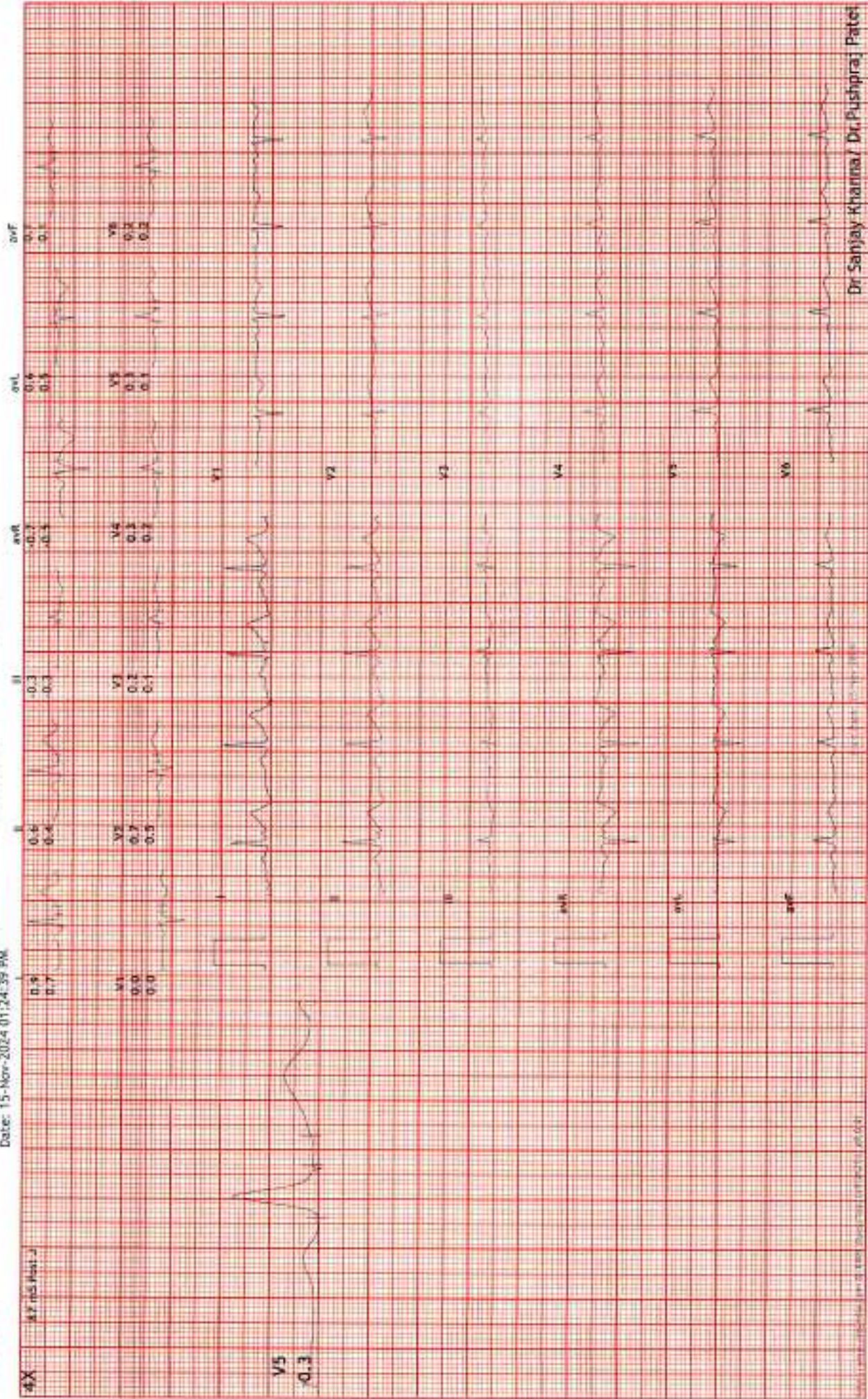



12 Lead + Median

2223089 / SMITA PAUL
44 Yrs / Female
64 Kg / 152 Cms
Date: 15-Nov-2024 01:24:39 PM

MPHR: 40% of 176
Speed: 0.0 mph
Grade: 0.0%

Raw ECG
BRUCE
(1.0-100)Hz

Hope ICU Hospital Jabalpur MP
1505 Wright Town Jabalpur

HV
10.0 mm/mV
25 mm/Sec.

Ex Time 00:44
BLC : On
Notch : On

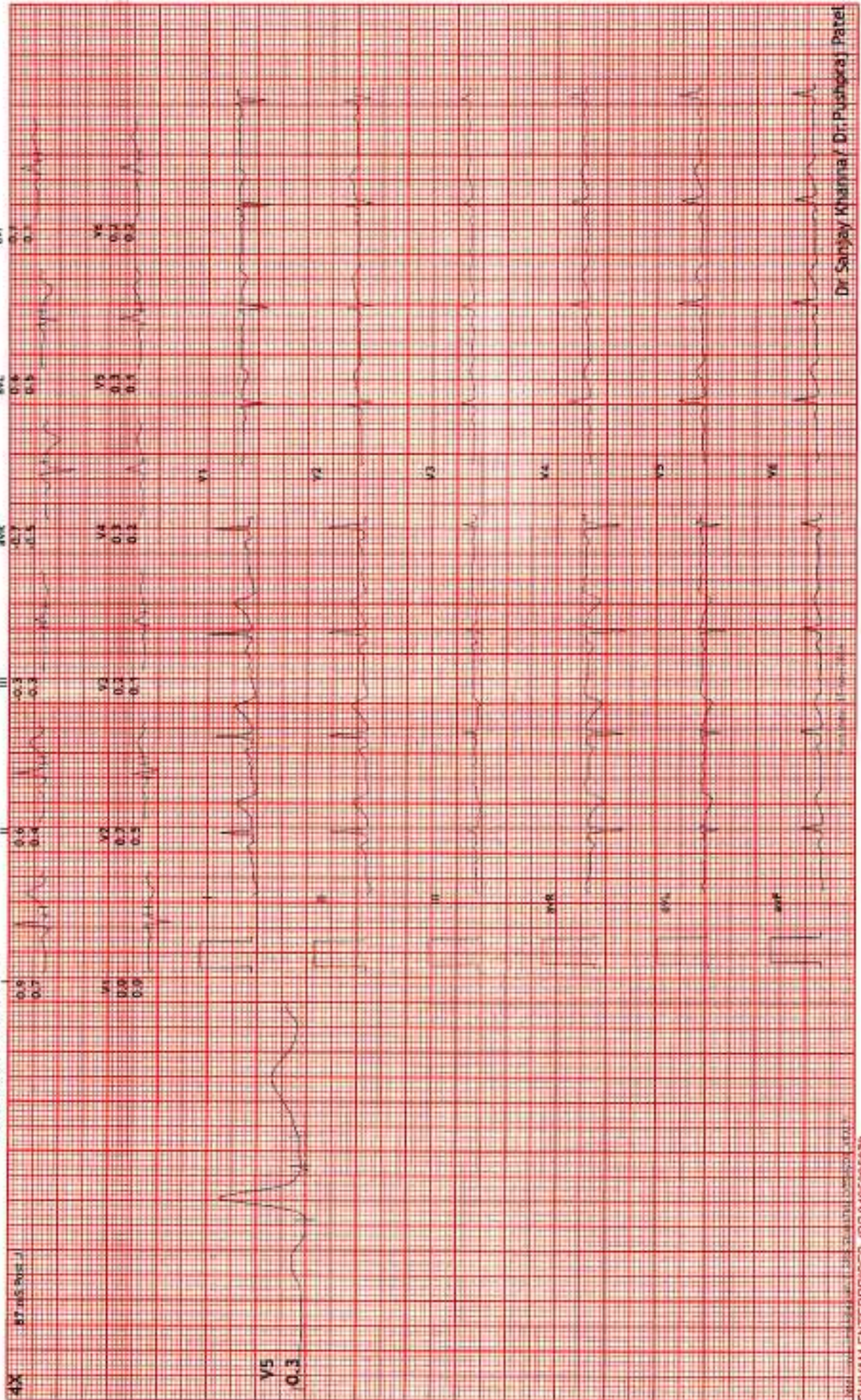



12 Lead * Median

2223089 / SWITA PAUL
44 Yrs / Female
64 Kg / 152 Cms
Date: 15-Nov-2024 01:24:39 PM

MPHR: 40% of 176
Speed: 0.0 mph
Grade: 0.0%

Hope ICU Hospital Jabalpur MP
1505 Wright Town Jabalpur

Standing
10.0 mm/mV
25 mm/Sec.

Ex Time 00:37
BLC : On
Notch : On

Raw ECG
BRUCE
(1.0-100)Hz

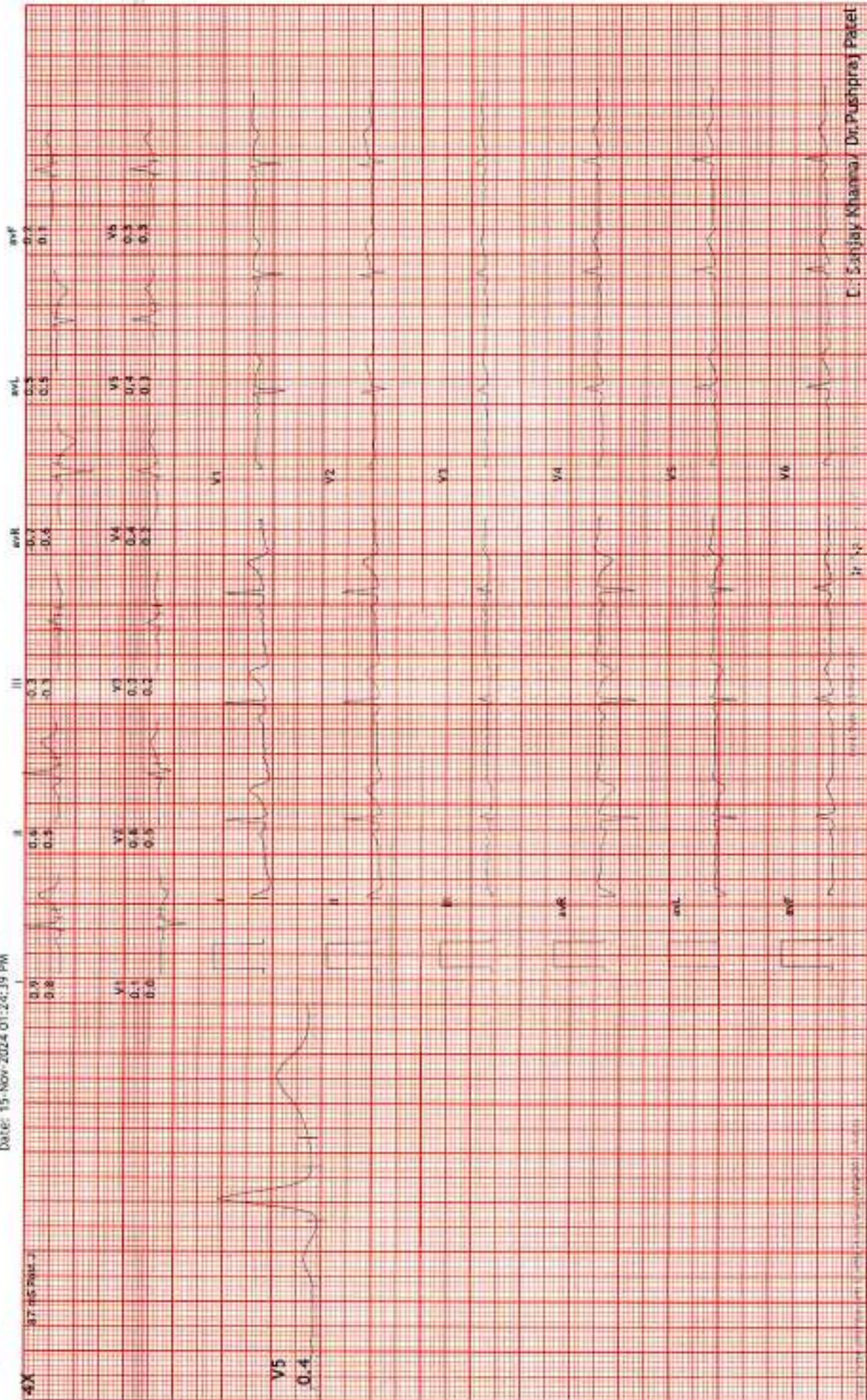

Dr. Sanjay Khanna / Dr. Pushpraj Patel