

## Apollo Health Check



Name: Mr. Rahul K Parmar

UHID: 48249

Date: 07/09/2024

Date of Birth: 17/01/2001

Age: 23 yrs

Sex: Male

Health check-up: ARCOFEMI- MEDIWHEEL- PMC PACK H

### Medical Summary

#### GENERAL EXAMINATION

Vital signs: Height: 171 cm

Weight: 57.0kg

Pulse: 72 /min

BP: 116/74 mmHg

BMI: 19.52

#### Physician Consultation:

Chief Complaint: Nil

History: Past history: Nil Significant

Family history: Nil significant

Addiction: Nil Allergy: Dust Exercise : Nil

Systemic Review: Clinically no abnormalities detected

Impression: Clinically fit for duties

Recommendations: Nil

Dr. Mayur. Patel  
MD (Physician)

#### Vision Check: (With glasses)

Color vision: Normal

Far vision: Normal

Near vision: Normal

Patient Name : Mr. Rahul K Parmar  
 UHID/MR No. : FVAD.0000048249  
 Visit Date : 07-09-2024 08:43  
 Sample Collected on : 07-09-2024 10:08  
 Sample No : WHB1552911  
 Ref Doctor : SELF  
 Emp/Auth/TPA ID : PMC  
 Sponsor Name : ARCOFEMI HEALTHCARE LIMITED

Age / Gender : 23 / Male  
 OP Visit No : FVADOPV28914  
 Reported on : 07-09-2024 10:26  
 Specimen : Whole Blood (Edta)

Pres Doctor: :

DEPARTMENT OF LABORATORY MEDICINE

TEST NAME	RESULT	BIOLOGICAL REFERENCE INTERVALS	UNITS
<b>HAEMOGRAM</b>			
HAEMOGLOBIN	14.7	13 - 17	gm/dl
Method: Non Cyanide,Sls Based			
RBC COUNT	5.54*	4.5 - 5.5	Mil/Cumm
Method: Electrical Impedence			
HEMATOCRIT(PCV)	50.6*	40 - 50	%
Method: Cumulative Pulse			
MCV	91.4	83 - 101	fl
Method: Calculated			
MCH	26.5*	27 - 32	pg
Method: Calculated			
MCHC	29.0*	31.5 - 34.5	%
Method: Calculated			
RDW	13.2	11.6 - 14	%
Total WBC Count.	4600	4000 - 10000	/cumm
Method: Electrical Impedence			
NEUTROPHIL	45	40 - 80	%
Method: Microscopy			
LYMPHOCYTE	44*	20 - 40	%
Method: Microscopy			
EOSINOPHIL	05	1 - 6	%
Method: Microscopy			
MONOCYTE	06		
BASOPHIL	00	<1 - 2	%
Method: Microscopy			
PLATELET COUNT	219000	150000 - 400000	/cumm
Method: Electrical Impedence			
ESR	06	0 - 20	mm/hr
Method: Auto			

End of the report

BLOOD GROUP O POSITIVE

Results are to be correlated clinically

Lab Technician / Technologist  
 VAC017

Dr. JASMIN H JASANI  
 MD PATH, MBBS  
 PATHOLOGIST



Patient Name : Mr. Rahul K Parmar  
 UHID/MR No. : FVAD.0000048249  
 Visit Date : 07-09-2024 08:43  
 Sample Collected on : 07-09-2024 10:08  
 Sample No : SR02130401  
 Ref Doctor : SELF  
 Emp/Auth/TPA ID : PMC  
 Sponsor Name : ARCOFEMI HEALTHCARE LIMITED

Age / Gender : 23Y/Male  
 OP Visit No : FVADOPV28914  
 Reported on : 07-09-2024 11:21  
 Specimen : Serum

Pres Doctor: :

DEPARTMENT OF LABORATORY MEDICINE

TEST NAME	RESULT	BIOLOGICAL REFERENCE INTERVALS	UNITS
ALT ( SGPT )			
SGPT / ALT Method: IFCC METHOD, KINETIC	22	5 - 40	U/L
BILIRUBIN - TOTAL			
Total bilirubin Method: Daizo	0.6	0 - 1	mg/dl
GLUCOSE - ( POST PRANDIAL )			
GLUCOSE - ( POST PRANDIAL ). Method: (GOD-POD)	109	80.0 - 140.0	mg/dl
GLUCOSE - ( FASTING )			
GLUCOSE - ( FASTING ). Method: (GOD-POD)	100	70.0 - 110.0	mg/dL
CREATININE			
CREATININE Method: Jaffe	0.81	0.5-1.5	mg/dl

End of the report

Results are to be correlated clinically

Lab Technician / Technologist  
VAC017



Dr. JASMIN H JASANI  
MD PATH, MBBS  
PATHOLOGIST

S.Direct Billirubin	0.2	mg/dl	0-0.3
S.Indirect Billirubin	0.4	mg/dl	0.1-1.0
BUN / CREATININE RATIO	11.5	mg/dl	10-20
Fasting Urine Sugar	Nil		
Post Prandial Urine Sugar	Nil		

Patient Name : Mr. Rahul K Parmar  
 UHID/MR No. : FVAD.0000048249  
 Visit Date : 07-09-2024 08:43  
 Sample Collected on : 07-09-2024 10:08  
 Sample No : UR1122257  
 Ref Doctor : SELF  
 Emp/Auth/TPA ID : PMC  
 Sponsor Name : ARCOFEMI HEALTHCARE LIMITED

Age / Gender : 23Y/Male  
 OP Visit No : FVADOPV28814  
 Reported on : 07-09-2024 10:14  
 Specimen : Urine

Pres Doctor: :

DEPARTMENT OF LABORATORY MEDICINE

URINE ROUTINE EXAMINATION

URINE ROUTINE EXAMINATION

DEPARTMENT OF LABORATORY MEDICINE

Sample Type: Urine

Test

Result

Urine Routine And Microscopy

PHYSICAL EXAMINATION:

Volume of urine	20Millilitre
Colour	Yellow
Specific Gravity	1.015
Deposit	Absent
Appearance	Clear
pH	6.0
Chemical Examination	
Protein	Nil
Sugar	Nil
Ketone Bodies	Nil
Bile Salts	Negative
Bile Pigments	Negative
Urobilinogen	(< mg/dl)
Microscopic Examination	
Pus Cell	1-2/hpf
Red Blood Cells	Nil
Epithelial Cells	2-3/hpf
Cast	Nil
Crystals	Nil

End of the report

End of the report

Results are to be correlated clinically

Lab Technician / Technologist  
 VAC017



Dr. JASMIN H JASANI  
 MD PATH, MBBS  
 PATHOLOGIST

---

**DEPARTMENT OF LABORATORY MEDICINE**

Name : Mr. Rahul K Parmar

Sample Collected Date : 07/09/2024

Gender : Male

Age : 23Yrs

---

Peripheral smear RBC's are Normocytic Normochromic

WBC's are adequate on smear

Platelets are adequate in number and normal in morphology

Malarial Parasite : Not Detected

  
Dr. JASMIN H. JASANI  
MD PATHOLOGY, CIH

Patient Name: Mr. Rahul K Parmar  
Visit No: FVADOPV28914  
Cond Doctor: Dr. Mayur Patel  
Referred By: SELF

MR No: FVAD.0000048249  
Age/Gender: 23 Y/M  
Conducted Date: 07-09-2024 10:40  
Prescribing Doctor:

## ECG

### RESULTS

1. The rhythm is sinus
2. Heart rate is 81 beats per minute
3. Normal P, QRS, T wave axis
4. Normal PR, QRS, QT duration
5. No pathological Q wave or ST - T changes seen
6. No evidence of chamber hypertrophy or enlargement seen

**IMPRESSION** : Within Normal Limits

  
 Dr. Mayur Patel  
MD(Physician)

992 07/09/24 09:50  
APOLLO CLINIC .VADODDARA  
Room : 2 Dep:0PD  
ID : 0  
Name : RAHUL K PARMAR  
Gender : M Age : 023 (Yrs)  
Height : 171 (cm) Weight:057(Kg)

HR : 81 bpm  
Axes (deg)  
P : 54  
QRS: 57  
T : 52

Intervals (msec)  
PR:147, QRS: 74  
QT:347, QTc:403  
ST: 41

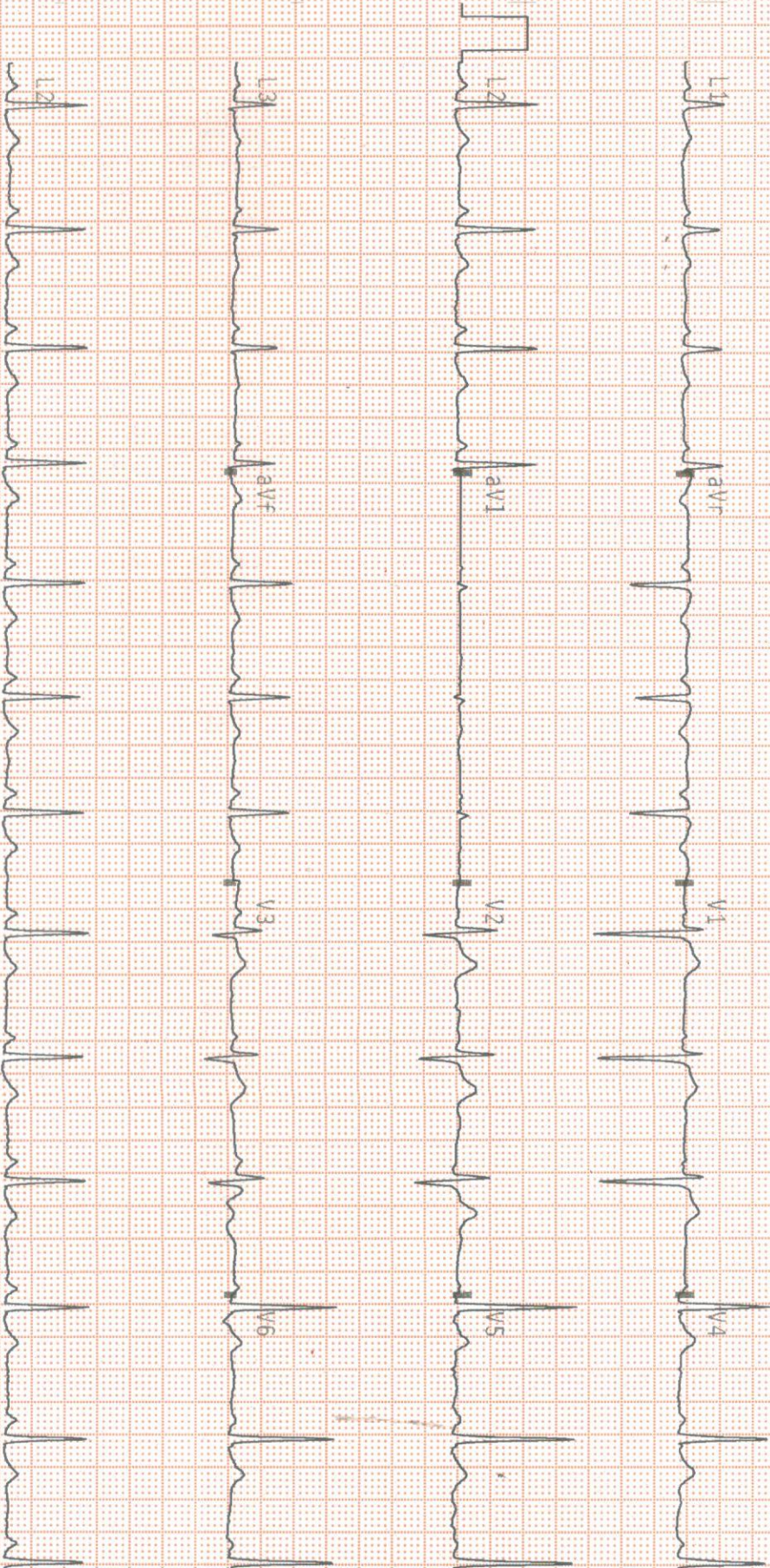

HR 900 (v:2.19)

25 mm/s 1.0 mm/mV

*Handwritten signature*

Patient Name : Mr. Rahul K Parmar  
Age/Sex : 23 Y/M  
Pres Doctor :  
Ref.by : SELF

MR No : FVAD.0000048249  
Visit No : FVADOPV28914  
Bill Date : 07-09-2024 08:59  
Report Date : 07-09-2024 09:17

**CHEST X-RAY (PA VIEW)**

Both lung fields show normal markings.  
No evidence of collapse or consolidation is seen.  
Both costophrenic recesses appear normal.  
Cardiac size appears normal.  
Central pulmonary vessels appear normal.  
Domes of diaphragm appear normal.

**IMPRESSION: NORMAL X-RAY CHEST**

Technician

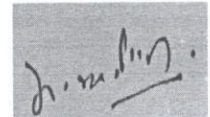

**Dr. Harshavadan M. Patel**  
**M.B.B.S (DMRD)**  
Consultant Radiologist



Your appointment is confirmed External Inbox

Fri, Sep 6, 11:49 AM (21 hours ago)

noreply@apolloclinics.info

to network, vadodara, manager, me, officeaccounts, syamsunder.m

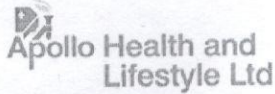

Dear Rahul Parmar,

Greetings from Apollo Clinics,

Your corporate health check appointment is confirmed at VADODARA clinic on 2024-09-07 at 08:15-08:30.

Payment Mode	
Corporate Name	ARCOFEMI HEALTHCARE LIMITED
Agreement Name	[ARCOFEMI MEDIWHEEL PMC CREDIT PAN INDIA OP AGREEMENT]
Package Name	[ARCOFEMI - MEDIWHEEL - PMC PACK H - PAN INDIA - FY2324]

"Kindly carry with you relevant documents such as HR issued authorization letter and or appointment confirmation mail and or valid government ID proof and or company ID card and or voucher as per our agreement with your company or sponsor."

Note: Video recording or taking photos inside the clinic premises or during camps is not allowed and would attract legal consequences.

Note: Also once appointment is booked, based on availability of doctors at clinics tests will happen, any pending test will happen based on doctor availability and clinics will be updating the same to customers.

#### Instructions to be followed for a health check:

1. Please ensure you are on complete fasting for 10-To-12-Hours prior to check.
2. During fasting time do not take any kind of alcohol, cigarettes, tobacco or any other liquids (except Water) in the morning. If any medications taken, pls inform our staff before health check.
3. Please bring all your medical prescriptions and previous health medical records with you.
4. Kindly inform our staff, if you have a history of diabetes and cardiac problems.

#### For Women:

1. Pregnant women or those suspecting are advised not to undergo any X-Ray test.
2. It is advisable not to undergo any health check during menstrual cycle.

For further assistance, please call us on our Help Line #: 1860 500 7788.

Clinic Address: APOLLO CLINIC, 1, COSMIC ENCLAVE, OPPOSITE SBI BANK ( SAMA BRANCH), NEAR GIPCL CIRCLE, SAMA, VADODARA-390008.

Contact No: 0265-2780040, 2780030.

P.S: Health Check-Up may take 4 - 5hrs for completion on week days & 5 - 6hrs on Saturdays, kindly plan accordingly, Doctor Consultation will be completed after all the Reports are ready.

Warm Regards,  
Apollo Clinic

आयकर विभाग  
INCOME TAX DEPARTMENT



भारत सरकार  
GOVT. OF INDIA



स्थायी लेखा संख्या कार्ड  
Permanent Account Number Card  
FFJPP6268A



नाम / Name  
RAHUL PARMAR

पिता का नाम / Father's Name  
KIRITBHAI PARMAR

जन्म की तारीख / Date of Birth  
17/01/2001

*G.K. Parmar*  
हस्ताक्षर / Signature