

Name :MR. NARENDRA SINGH GEHLOD	UHID. No. :24-24204	IPD/OPD Status :OPD
Age/Sex :40 Y/Male	Lab No. :20241001061	consultant :Dr.DEVENDRA VAISHNAV
Ref. Dr. HOSPITAL	Receipt no : 24-29094	Location/Bed.No : ,

Collected at:01/10/2024 22:41:00

Report Gen at:



**HAEMATOLOGY REPORT**



Accession No

Registration No

SAMPLE TYPE : EDTA BLOOD

Investigations	Result	Unit	Biological Reference Interval
Haemoglobin	13.6	gm/dl	12-16
Total Red Blood Count	5.33	Millions/cumm	3.5-5.5
Haematocrite	43.5	%	36.0-51.0
MCV	81.61	fl	77-95
MCH	25.52	pg	26-32
MCHC	31.26	g/dl	30-36
Total Leukocyte Count	6500	cells/cumm	4,000-11,000
Neutrophils	60	%	40-70
Lymphocytes	35	%	20-45
Eosinophils	02	%	2.0-6.0
Monocytes	03	%	2.0-8.0
Basophils	00	%	0-0.1%
Platelet	2.73	lakhs/cmm	1.5-4.5

DR.LEKHRAJ PATIDAR

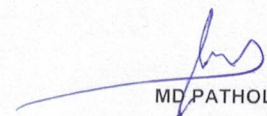
  
 MD PATHOLOGIST  
 DR.SALONI JAIN

• **Home Collection Facility Available** •

Note : Diagnostic test have technical limitation. | For technical disparity repeated examination are required.  
 No Legal liability is accepted. | -Clinical correlation is requested. This test is not valid for medico-legal purpose.

Name :MR. NARENDRA SINGH GEHLOD	UHID. No. :24-24204	IPD/OPD Status :OPD
Age/Sex :40 Y/Male	Lab No. :20241001061	consultant :Dr.DEVENDRA VAISHNAV
Ref. Dr. HOSPITAL	Receipt no : 24-29094	Location/Bed.No ;,

Collected at:01/10/2024 22:41:00



Accession No

**BIOCHEMISTRY**

Report Gen at:



Registration No

SAMPLE TYPE : EDTA BLOOD

Investigations	Result	Unit	Biological Reference Interval
HbA1C (GLYCOSYLATED Hb )	5.9	%	4.0- 6.0 %

HbA1C

HbA1C

4.0-6.0%

Good control 6-7%

Fair control 7-8%

Poor control >8%

Estimated Blood Glucose (ABG)

97-126 mg/dl

126-154 mg/dl

154-183 mg/dl

183 mg/dl



DR.LEKHRAJ PATIDAR

MD PATHOLOGIST  
 DR.SALONI JAIN

• **Home Collection Facility Available** •

Note : Diagnostic test have technical limitation. | For technical disparity repeated examination are required.  
 No Legal liability is accepted. | Clinical correlation is requested. This test is not valid for medico-legal purpose.

Name :MR. NARENDRA SINGH GEHLOD	UHID. No. :24-24204	IPD/OPD Status :OPD
Age/Sex :40 Y/Male	Lab No. :20241001061	consultant :Dr.DEVENDRA VAISHNAV
Ref. Dr. HOSPITAL	Receipt no : 24-29094	Location/Bed.No :,

Collected at:01/10/2024 22:41:00



Accession No

**BIOCHEMISTRY**

Report Gen at:



Registration No

SAMPLE TYPE : SERUM

Investigations	Result	Unit	Biological Reference Interval
<b>LIPID PROFILE.</b>			
TOTAL CHOLESTROL	189.2	mg/dl	0-200
TRIGLYCERIDES.	135.6	mg/dl	0-150
CHOLESTEROL HDL	45.8	mg/dl	35-85
CHOLESTEROL LDL	116.28	mg/dl	0-130
CHOLESTEROL VLDL	27.12	mg/dl	10-30
TOTAL CHOLESTEROL HDL RATIO	4.13	%	3-4.4
CHOLESTEROL LDL CHOLESTEROL HDL RATIO	2.54	%	0.1-3.0

DR.LEKHRAJ PATIDAR

MD PATHOLOGIST  
 DR.SALONI JAIN

• **Home Collection Facility Available** •

Note : Diagnostic test have technical limitation. | For technical disparity repeated examination are required.  
 No Legal liability is accepted. | Clinical correlation is requested. This test is not valid for medico-legal purpose.

Name :MR. NARENDRA SINGH GEHLOD	UHID. No. :24-24204	IPD/OPD Status :OPD
Age/Sex :40 Y/Male	Lab No. :20241001061	consultant :Dr.DEVENDRA VAISHNAV
Ref. Dr. HOSPITAL	Receipt no : 24-29094	Location/Bed.No ;,

Collected at:01/10/2024 22:41:00



Accession No

**BIOCHEMISTRY**

Report Gen at:



Registration No

SAMPLE TYPE : SERUM.

Investigations	Result	Unit	Biological Reference Interval
<b>LIVER FUNCTION TEST (LFT)</b>			
Serum Bilirubin (Total)	0.89	mg/dl	0.1-1.0
Serum Bilirubin (Direct)	0.45	mg/dl	0.0-0.2
Serum Bilirubin (Indirect)	0.44	mg/dl	0.0-0.8
SGOT (AST)	31.12	U/L	9-40
SGPT (ALT)	28.56	U/L	9-40
Alkaline Phosphatase	165.5	U/L	100-250
Total Protein	6.98	g/dL	6.3-8.2
Albumin	3.87	g/dl	3.5-5.0
Globulin	3.11	g/dl	0-5
Albumin Globulin Ratio	1.24	Ratio	1.0-2.3

DR.LEKHRAJ PATIDAR

MD PATHOLOGIST  
 DR.SALONI JAIN

• **Home Collection Facility Available** •

Note : Diagnostic test have technical limitation. | For technical disparity repeated examination are required.  
 No Legal liability is accepted. | Clinical correlation is requested. This test is not valid for medico-legal purpose.

Name : MR. NARENDRA SINGH GEHLOD	UHID.No : 24-24204	IPD/OPD: OPD
Age/Sex : 40 Y / M	Accession No. : 20241001061	Category : ICICI LOMBARD
Consultant : DEVENDRA VAISHNAV	Bill / IPD No. : 24-29094	
Registration No		Accession No

### HAEMATATOLOGY REPORT

Sample Collected: 01-Oct-2024 10:41 PM  
 Sample Type: EDTA BLOOD.

Test Name	Results	Unit	Biological Reference Range
BLOOD GROUP			
ABO	A		
Rh TYPE	POSITIVE		
T3 (Total Triiodothyronine)	1.35	nmol/L	1.23-3.07
T4 (Total Thyroxine)	145.6	nmol/L	66-181
TSH (Thyroid Stimulating Hormone)	2.6	mIU/L	0.30-4.2
Remarks :			

### BIOCHEMISTRY

Sample Collected: 01-Oct-2024 10:41 PM  
 Sample Type: SERUM / PLASMA

Test Name	Results	Unit	Biological Reference Range
BLOOD SUGAR (FASTING)	85.21	mg/dl	70 - 110
Blood Urea	32.10	mg/dl	10-40
Serum Creatinine	1.05	mg/dl	0.70-1.40
Sodium	135.6	mmol/L	135-145
Potassium	4.10	mmol/L	3.5-5.1
Chloride	100.2	mmol/L	98-107
Remarks :			

DR. LEKHRAJ PATIDAR

MD PATHOLOGIST  
 DR. SALONI JAIN

• **Home Collection Facility Available** •

Note : Diagnostic test have technical limitation. | For technical disparity repeated examination are required.  
 No Legal liability is accepted. | Clinical correlation is requested. This test is not valid for medico-legal purpose.



NAME	NARENDRA SINGH	DATE	01/10/2024
AGE	40	GENDER	MALE

## X-RAY-CHEST (PA VIEW)

### FINDINGS:-

**Bilateral lung fields are normal,**

The pleural spaces are normal.

Both hila are normal in size have quweal density and bear normal relations

The heart and trachea are central in position and no mediastinal abnormal viable.

✓ The cardiac size is normal.

The domes of diaphragm are normal in position and show smooth outline.

### **IMPRESSION:-**

No significant abnormality seen

Facility: MRI, CT SCAN, 4D Sonography, Colour Doppler

PT NAME	MR. NARENDRA SINGH GEHLOT	AGE/SEX/	40 YEAR / MALE
REF BY	DR. DEVENDRA VAISHNAV GD HOSPITAL RATLAM	DATE	01/10/2024

**ULTRASOUND WHOLE ABDOMEN**

**Liver** is normal in size(12.2cm) **however shows raised echotexture**. Hepatic venous system appear normal. No focal lesion is seen. Intra and extra hepatic biliary radicles are not dilated. Portal vein and CBD are normal in caliber.

**Gall bladder** is normal in size & shape. Its lumen is echofree and nonlithiastic.

**Pancreas** is normal in size outline & echo pattern.

**Spleen** is normal in size(9.9cm)and echo pattern.

**Right kidney** is normal in size (8.4x4.6cm), shape and echogenicity with smooth outline. Central pelvicalyceal sinus and corticomedullary ratio are normal. No calculus seen.

**Left kidney** is normal in size (8.3x5.0cm),shape and echogenicity with smooth outline. Central pelvicalyceal sinus and corticomedullary ratio are normal. No calculus seen.

**Urinary bladder** is normal in shape & contour. Its wall is normal.

**Prostate** is normal in size(2.7x2.7x2.1cm, 8.3cc),shape echotexture& contour.

IVC and abdominal aorta are normal in calibre. No evidence of intra-abdominal lymphadenopathy. No evidence of ascites is seen.

The visualised bowel loops appears to be normal.

**IMPRESSION: Ultrasound whole abdomen study show:**

- Grade I fatty liver .

**Advice: Clinical correlation and further evaluation.**

DR ANUGRAH PATERIA  
(Radiologist)

It is a professional opinion, not valid for medico legal purpose.

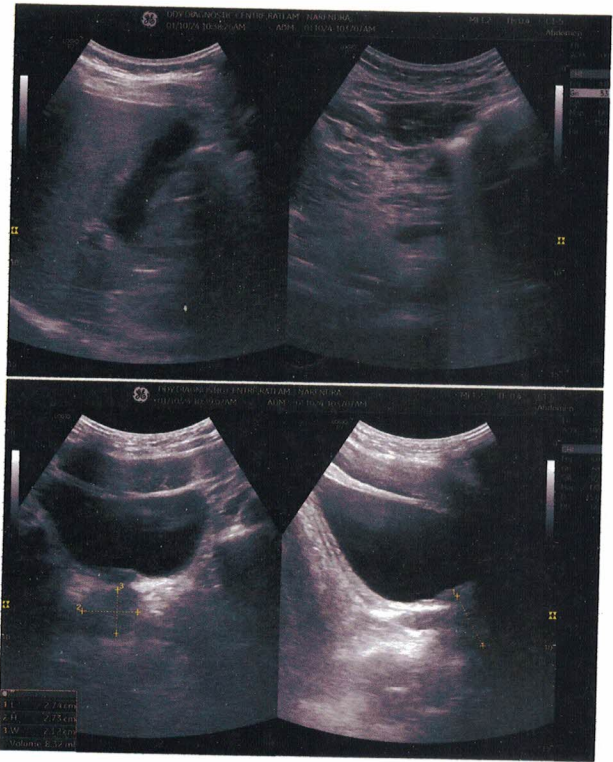
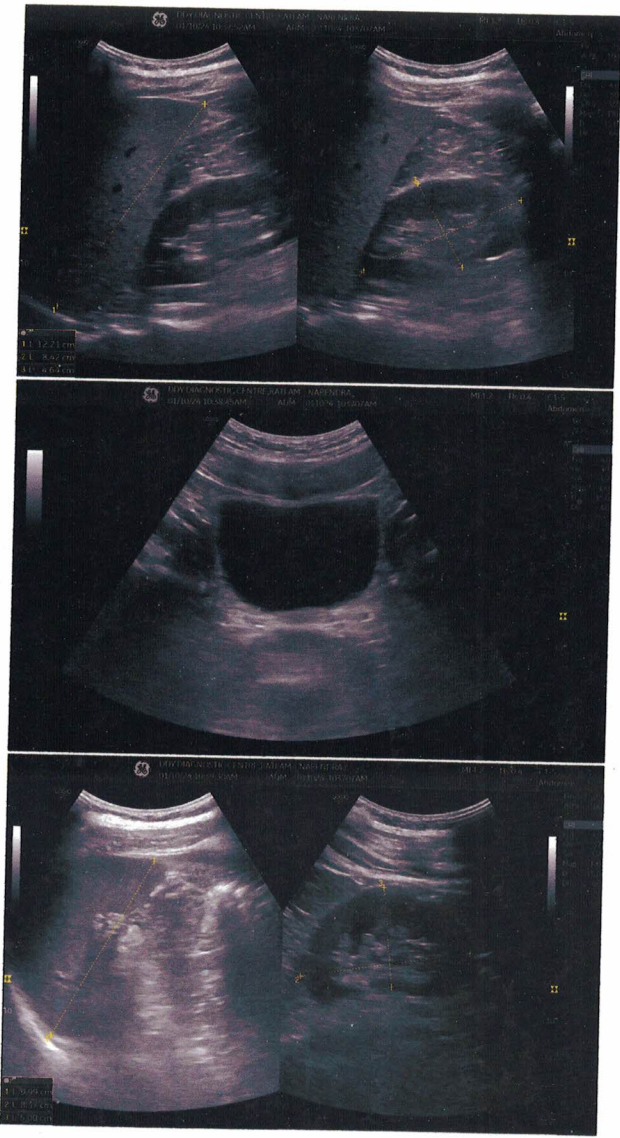



ID : Pandey  
Name : Jain  
Age : Years  
Gender :  
BP : (mmHg)  
Weight : Kgs  
Date : 05/02/10  
09:14 AM  
Note :  
VESTA 3011  
(Ver 3.15.33)  
www.rmsindia.com

10 mm/mV 25 mm/S

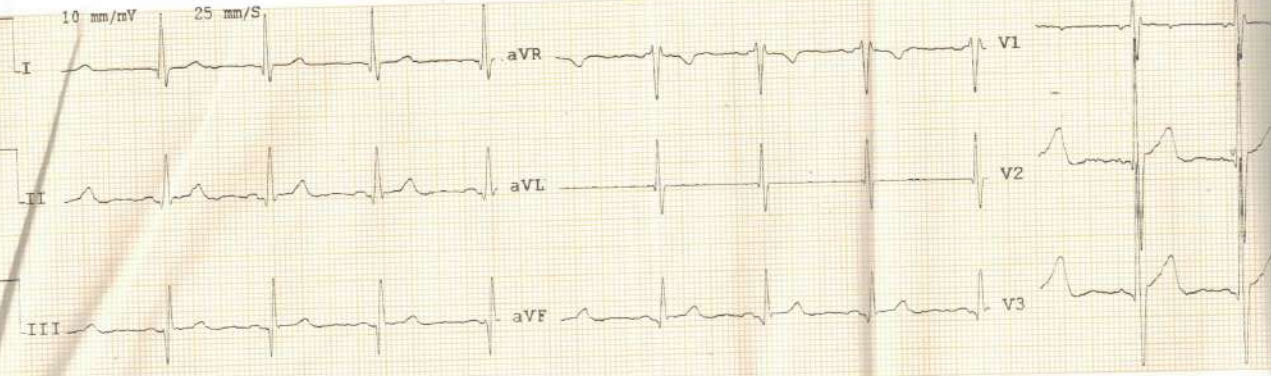

0.05-35 Hz 50 Hz

CARDIART

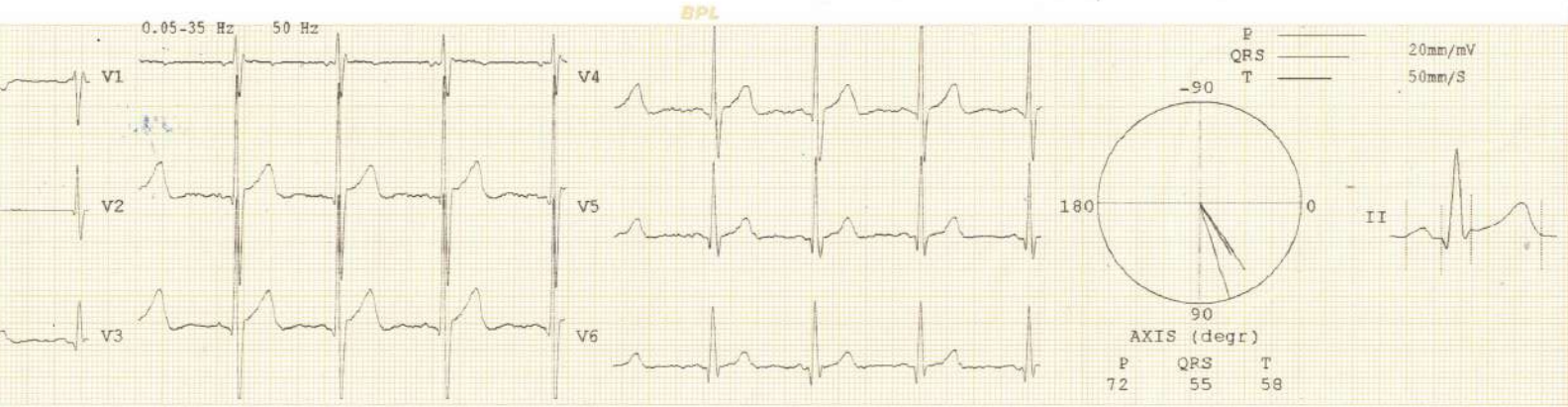

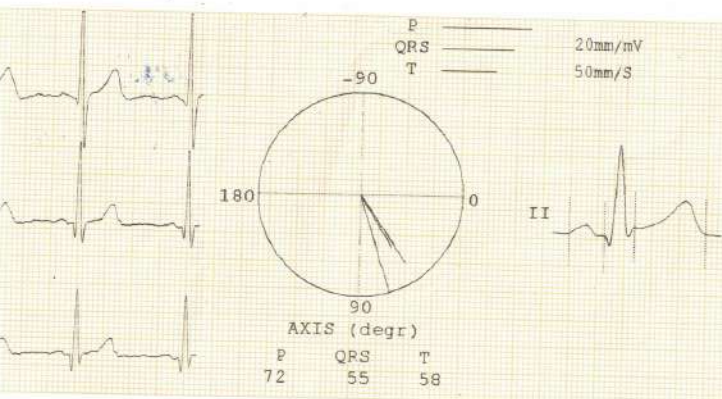

Parameters

HR	: 73 BPM
QRS DUR	: 102 mS
QT INT	: 366 mS
QTc INT	: 404 mS
PR INT	: 132 mS
RR INT	: 821 mS
QT/QTc	: 90 %
QT/RR	: 44 %
RV5/SV1	: 1.32/0.51 mV

Adult Interpretation Report:  
 Sinus Rhythm  
 Normal Sinus Rhythm ECG

**GD Hospital, Ratlam**  
**Dr. Devendra Vaishnav**  
**MBBS, D. Anesthesia**  
**Req. No. 10124**

Note: Results may be clinically correlated