

Health Check up Booking Request(bobE12782),Package Code(PKG10000475),Beneficiary Code(309354)

Mediwheel <wellness@mediwheel.in>
To: insurancedckc234@gmail.com
Cc: customercare@mediwheel.in

2 March 2024 at 20:52



Mediwheel
...Your wellness partner

011-41195959

Dear Dr. Charu Kohli Clinic

We have received a booking request with the following details. Provide your confirmation by clicking on the Yes button.

You confirm this booking? Yes No

Name : MS. SINGH MONIKA
Contact Details : 9560279785
Hospital Package Name : Mediwheel Full Body Health Checkup Female Below 40
Package Code : PKG10000475
Appointment Date : 04-03-2024

Member Information		
Booked Member Name	Age	Gender
MS. SINGH MONIKA	36 year	Female

Tests included in this Package -

- Pap Smear ✓
- Stool Test ✓
- Gynae Consultation ✓
- Thyroid Profile ✓
- ESR ✓
- Blood Glucose (Fasting) ✓
- General Physician Consultation ✓
- TMT OR 2D ECHO ✓
- Blood Group ✓
- Blood Glucose (Post Prandial) ✓
- Chest X-ray ✓
- ECG ✓
- USG Whole Abdomen ✓
- Eye Check-up consultation ✓
- Urine Sugar Fasting ✓
- Urine Sugar PP ✓
- Dental Consultation ✓
- Urine analysis ✓
- CBC ✓

- HbA1c
- Lipid Profile
- Kidney Profile
- Liver profile

Thanks,
Mediwheel Team

Please Download Mediwheel App



You have received this mail because your e-mail ID is registered with **Arcofemi Healthcare Limited** This is a system-generated e-mail please don't reply to this message.

Please visit to our [Terms & Conditions](#) for more information. [Click here to unsubscribe.](#)

© 2024 - 25, Arcofemi Healthcare Pvt Limited.(Mediwheel)

NAME : MONIKA SINGH

AGE/SEX : 36Y/F

DATE : 17.03.2024

Height	Weight	BMI	BP
156 cm	69 kg	28.4	110/70 mmHg
HABITS	SMOKING : NO ALCOHAL : NO DRUGS : NO		

Family History:

- Asthma : NO
- Diabetes : PARENTS HAVE DM X 10 YRS
- TB : NO
- THYROID : NO
- Heart Disease : NO
- CANCER : NO
- BP : NO

Personal History:

- TB : NO
- Rheumatic : NO
- Acquired deformity : NO
- Operated for : NO
- Psychosomatic history : NO
- Diabetes : NO
- THYROID : NO
- BP : NO

Eye / Vision	DISTANCE VISION		NEAR VISION		COLOUR VISION	GLASSES
	RT EYE	LT EYE	RT EYE	LT EYE		
	6/36	6/36	N/24	N/24	NORMAL	NO

Signature of Medical Examiner: 

DR. CHARU KOHLI
CONSULTANT MBBS
DMC-8388

Name: MONIKA
Date: March 17, 2024

WHOLE ABDOMEN SCAN

Liver is normal in size and echotexture is maintained. Normal intrahepatic biliary radicles and normal appearing venous channels. No focal lesion in either lobes. Portal vein is normal. No sub-diaphragmatic collection or pleural effusion.

Gall bladder is post operative absent.
CBD: not dilated ; apparently echofree.

Both the kidneys are normal in size, position and echopattern with normal pelvicalyceal systems and corticomedullary differentiation.

LK: 9.39 x 4.35 cm

RK: 9.81 x 4.37 cm

Pancreas is of normal size & echopattern. No focal lesion or peripancreatic collection.

Spleen is of normal size and echopattern. No focal lesion or calcification. Splenic vein is not dilated.

Aorta and IVC are normal. No retroperitoneal lymphadenopathy.

Urinary bladder shows normal distension and wall-thickness. No calculus or mass.

Uterus measures 4.51 x 3.56 cm in a.p. and transverse diameters and is 8.14cm in fundus-cervical length. Endometrial lining is regular and maintained and is 4.8 mm thick. Myometrial echoes are maintained with a regular serosal outline.

Cervix is normal in length and mucosal pattern. Echopattern is homogenous.

Rt. Ovary measures 1.47 x 1.06 cm

Lt. ovary measures 1.61 x 1.24 cm

No free fluid is seen in cul de sac.

IMPRESSION:

Sonological study is within normal limits (post op absent gb).

Uka

DR CHARU KOHLI
MBBS ,DMRD
DMC 8388

DR. CHARU KOHLI
CONSULTANT RADIOLOGIST
DMC - 8388
DR. CHARU KOHLI'S CLINIC
C-234, DEFENCE COLONY, NEW DELHI



DR. CHARU KOHLI'S CLINIC

C-234, DEFENCE COLONY, NEW DELHI

MS. MONIKA SINGH
 Age : 36/F
 Recorded : 17-3-2024 12:43
 Ref by :
 Indication :

ID : 995
 H/W : /

TREADMILL TEST SUMMARY REPORT
 Protocol: BRUCE
 History :
 Medication :



PHASE	PHASE TIME	STAGE TIME	SPEED (Km/Hr)	GRADE (%)	H.R. (BPM)	BP (mmHg)	Rpp X100	II	ST LEVEL (mm) V2	V5	METS
SUPINE											
HYPERVENT	0:12	0:12			95	110/70	102	-0.8	0.6	-0.3	
VALSALVA					104	110/70	114	-0.8	0.5	-0.2	
STANDING					105	110/70	115	-0.9	0.7	-0.3	
STAGE 1	2:59	2:59	2.70	10.00	127	120/72	152	-0.9	0.9	-0.3	4.80
STAGE 2	5:59	2:59	4.00	12.00	135	130/74	176	-1.8	0.8	-0.8	7.10
STAGE 3	8:59	2:59	5.40	14.00	144	140/76	201	-3.1	0.2	-1.6	10.00
STAGE 4	10:59	1:59	6.70	16.00	165	150/80	247	-3.8	0.2	-2.5	12.66
PEAK EXERCISE	11:01	2:01			166	150/80	249	-3.6	0.3	-2.4	
RECOVERY	2:59	2:59	0.00	0.00	121	130/78	157	-2.4	0.4	-1.1	12.70
RECOVERY	5:59	5:59	0.00	0.00	108	130/74	138	-1.4	0.4	-0.5	
RECOVERY	8:59	8:59	0.00	0.00	117	110/74	128	-1.3	0.5	-0.5	
RESULTS											
Exercise Duration		11:01 Minutes									
Max Heart Rate		166 bpm									
Max Blood Pressure		150/80 mmHg									
Max Work Load		12.70 METS									
Reason of Termination											
IMPRESSIONS											

Negative for acute with no phenomenon of exercise

Cardiologist

DR. D. E. RAJIV
 MBBS, MD
 DIPP (48748)
 CONSULTANT CARDIOLOGIST

Ms. MONIKA SINGH

I.D : 995

AGE/SEX : 36/F

RECORDED : 17-3-2024 12.43

DR. CHARU KOHLI'S CLINIC

SUPINE
PRETEST

ST @ 10mm/mV
80ms PostU

RATE : 93 BPM
B.P : 110/70 mmHg

Handwritten signature
16/3/24

Handwritten signature
DR. D. R. RAJIV
MBBS, MD

DMC-46748

CONSULTANT CARDIOLOGIST

RAW E.C.G.

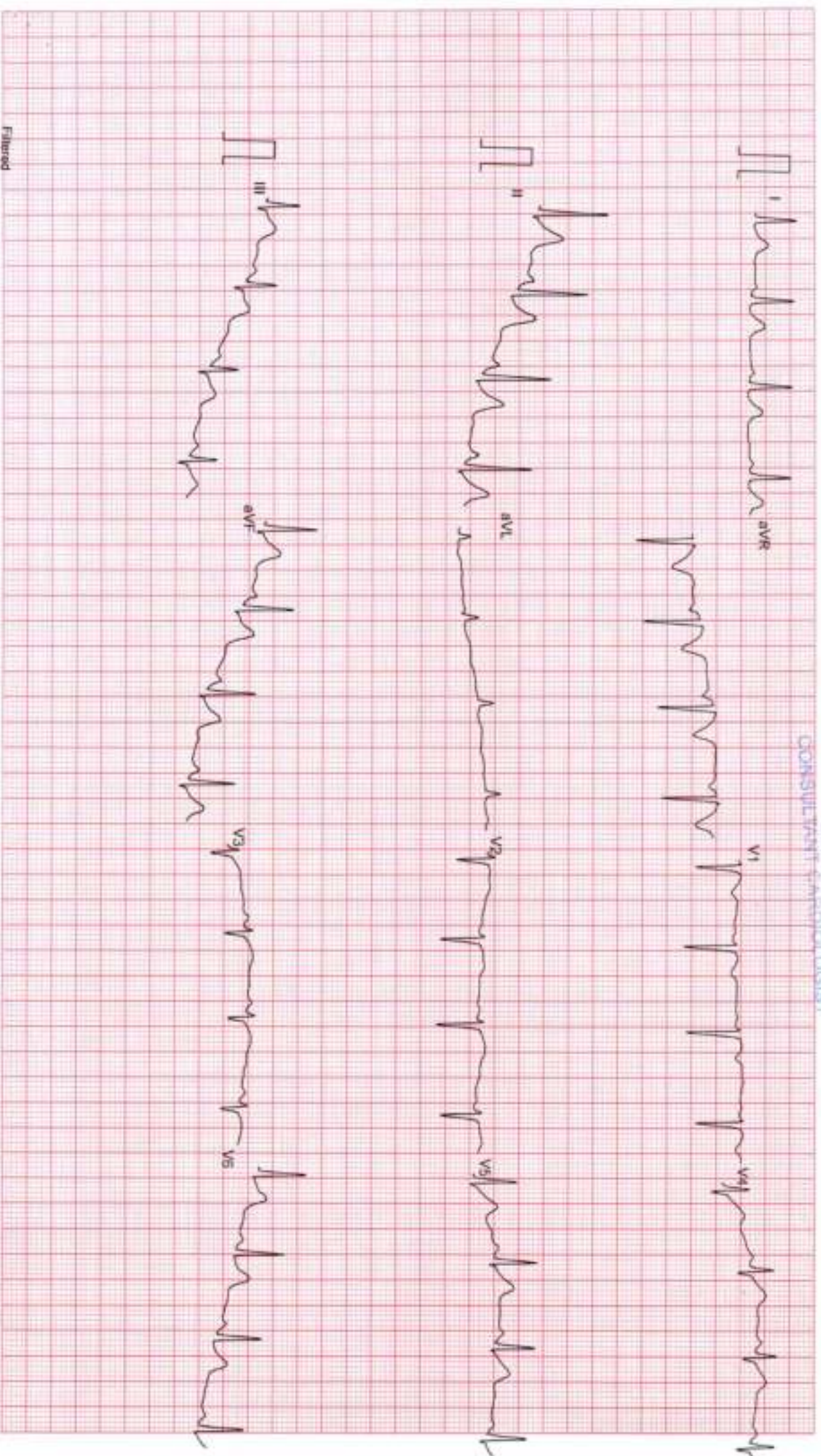

Filtered

25mm/sec 10mm/mV

CardCom, INDIA Ph: 091-731-2020740, Telefax: 091-731-2431214

Ms. MONIKA SINGH
ID : 995
AGE/SEX : 36/F
RECORDED : 17-3-2024 12:43

RATE : 93 BPM
B P : 110/70 mmHg

DR. CHARU KOHLI'S CLINIC

SUPINE
PRETEST

ST @ 10mm/mV
80ms PostU

LINKED MEDIUM

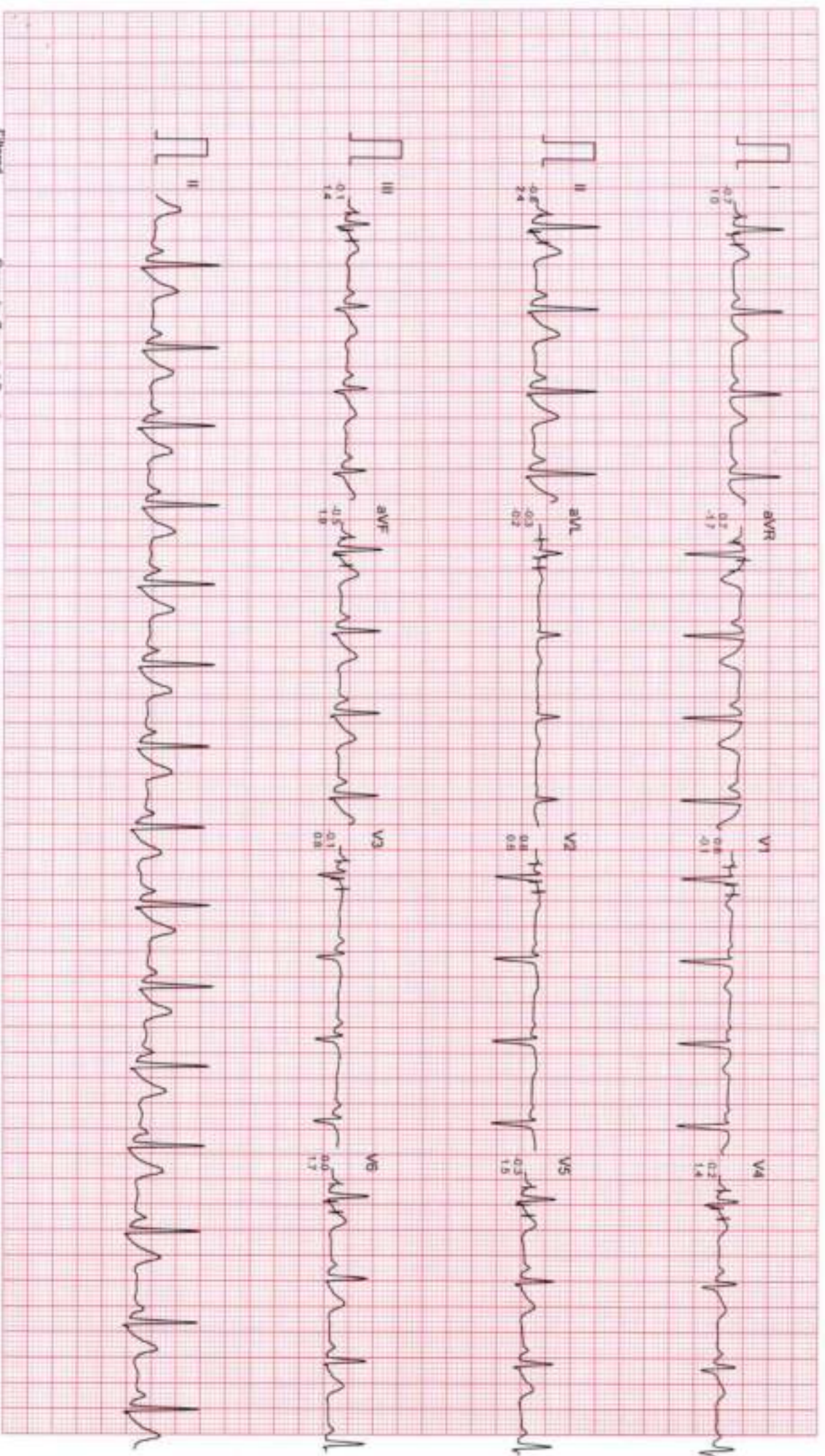

Filtered

Computer Corrected Baseline

25mm/sec 10mm/mV

CardiCom, INDIA Ph. 091-731-2620740, TeleFax. 091-731-2431214

Ms. MONIKA SINGH

ID : 995

AGE/SEX : 36/F

RECORDED : 17-3-2024 12:43

RATE : 104 BPM

B.P : 110/70 mmHg

DR. CHARU KOHLI'S CLINIC

HYPERVENTILATION
PRETEST

STAGE TIME : 0:12

ST @ 10mm/mV
80ms PostU

LINKED MEDIUM

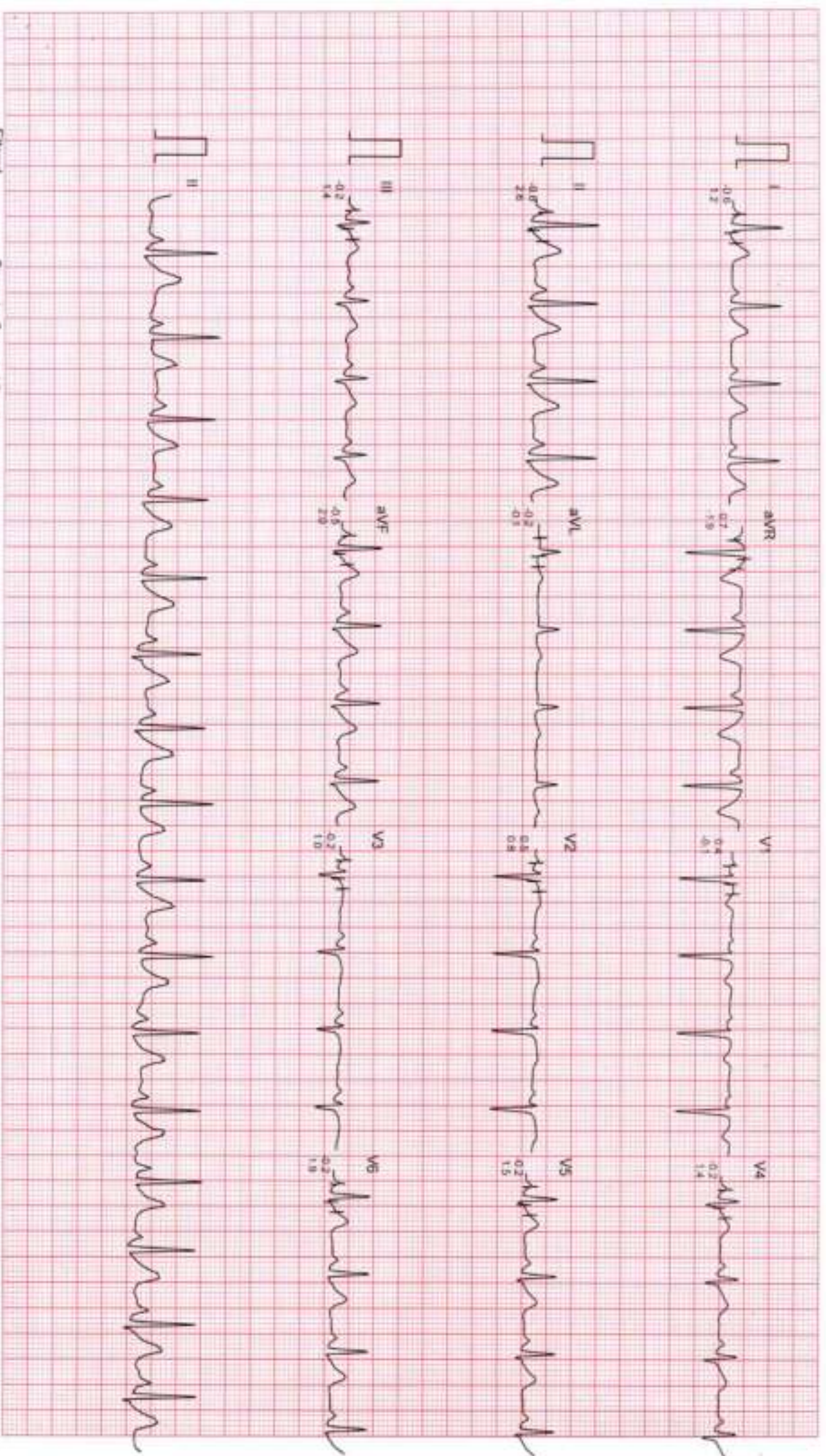

Filtered

Computer Corrected Baseline

25mm/Sec 10mm/mV

CardiCom, INDIA Ph: 091-731-2620740, TeleFax: 091-731-2431214

DR. CHARU KOHLI'S CLINIC

VALSALVA
PRETEST

ST @ 10mm/mV
80ms PostJ

Ms. MONIKA SINGH

ID : 995

AGE/SEX : 36/F

RECORDED : 17-3-2024 12:43

RATE : 105 BPM

B.P : 110/70 mmHg

LINKED MEDIAN

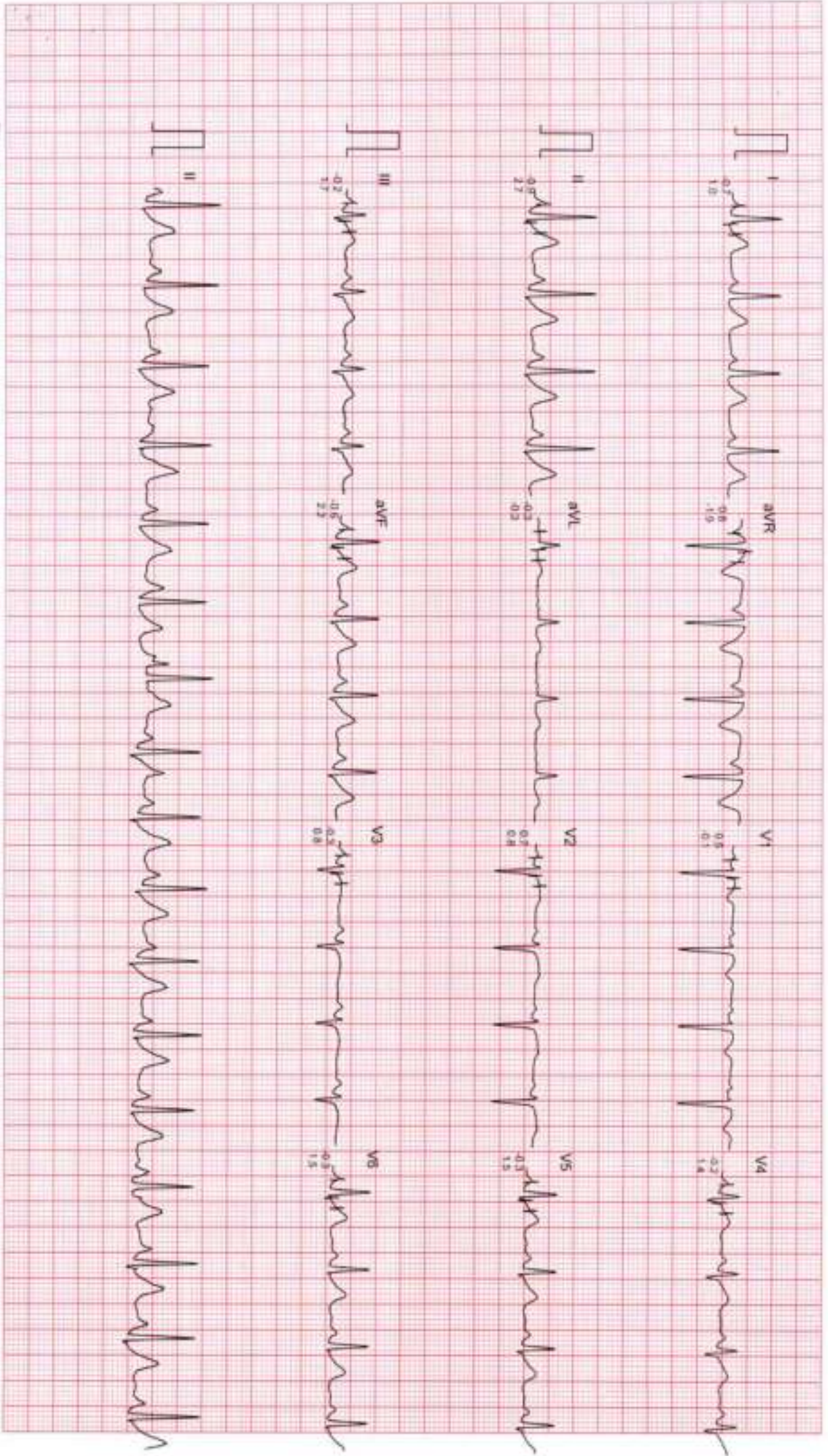

Filtered Computer Corrected Baseline

25mm/sec 10mm/mV

CardiCom, INDIA Ph. 091-731-2620740, TeleFax:091-731-2431214

Ms. MONIKA SINGH

I.D. 995

AGE/SEX : 36/F

RECORDED : 17-3-2024 12.43

RATE : 110 BPM

B.P. : 110/70 mmHg

DR. CHARU KOHLI'S CLINIC

STANDING
PRETEST

ST @ 10mm/mV
80ms PostU

LINKED MEDIAN

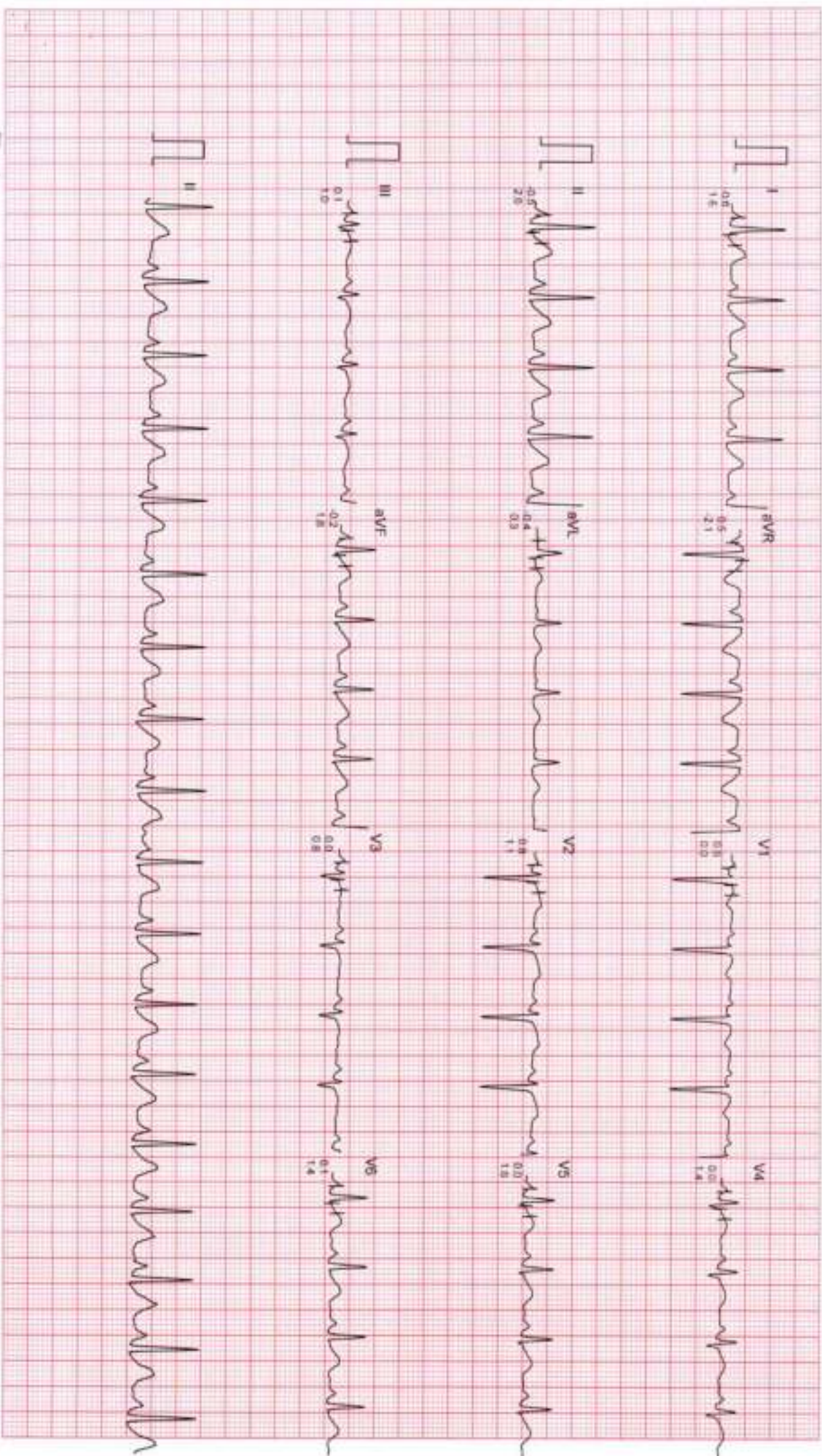

Filtered

Computer Corrected Baseline

25mm/sec 10mm/mV

CardCon, INDIA Ph. 091-731-2620740, TeleFax-091-731-2431214

Ms. MONIKA SINGH

ID : 995

AGE/SEX : 36/F

RECORDED : 17-3-2024 12:43

RATE : 127 BPM
B.P : 120/72 mmHg

DR. CHARU KOHLI'S CLINIC

BRUCE

EXERCISE 1

PHASE TIME : 2:59

STAGE TIME : 2:59

ST @ 10mm/mV

60ms PostJ

SPEED : 2.7 Km./Hr.

GRADE : 10.0 %

LINKED MEDIUM

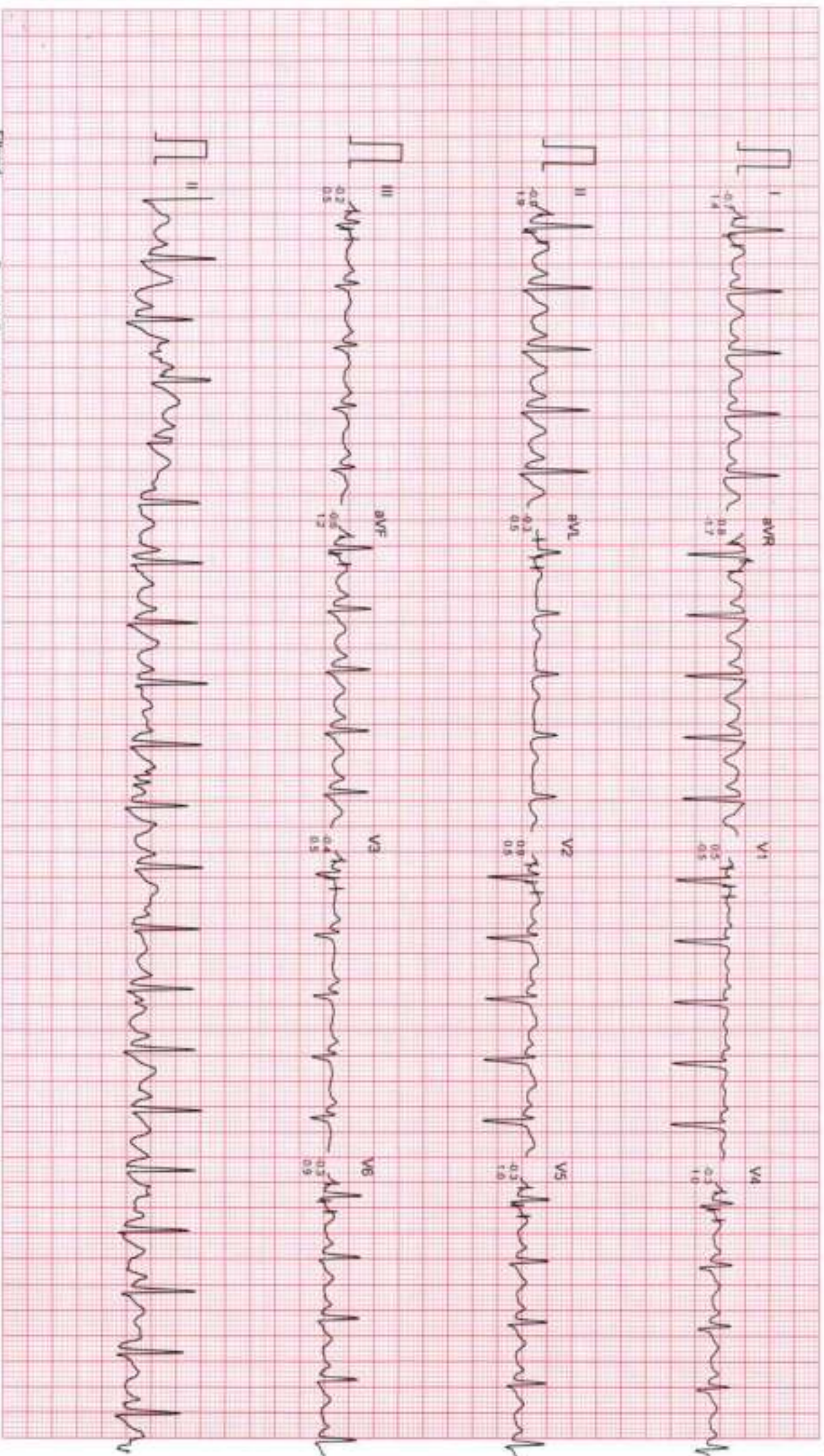

Ms. MONIKA SINGH

ID : 995

AGE/SEX : 36/F

RECORDED : 17-3-2024 12:43

RATE : 136 BPM
B.P. : 130/74 mmHg

DR. CHARU KOHLI'S CLINIC

BRUCE

EXERCISE 2

PHASE TIME : 5:59

STAGE TIME : 2:59

ST @ 10min/mv
Bome PostJ
SPEED : 4.0 Km./hr.
GRADE : 12.0 %

LINKED MEDIUM

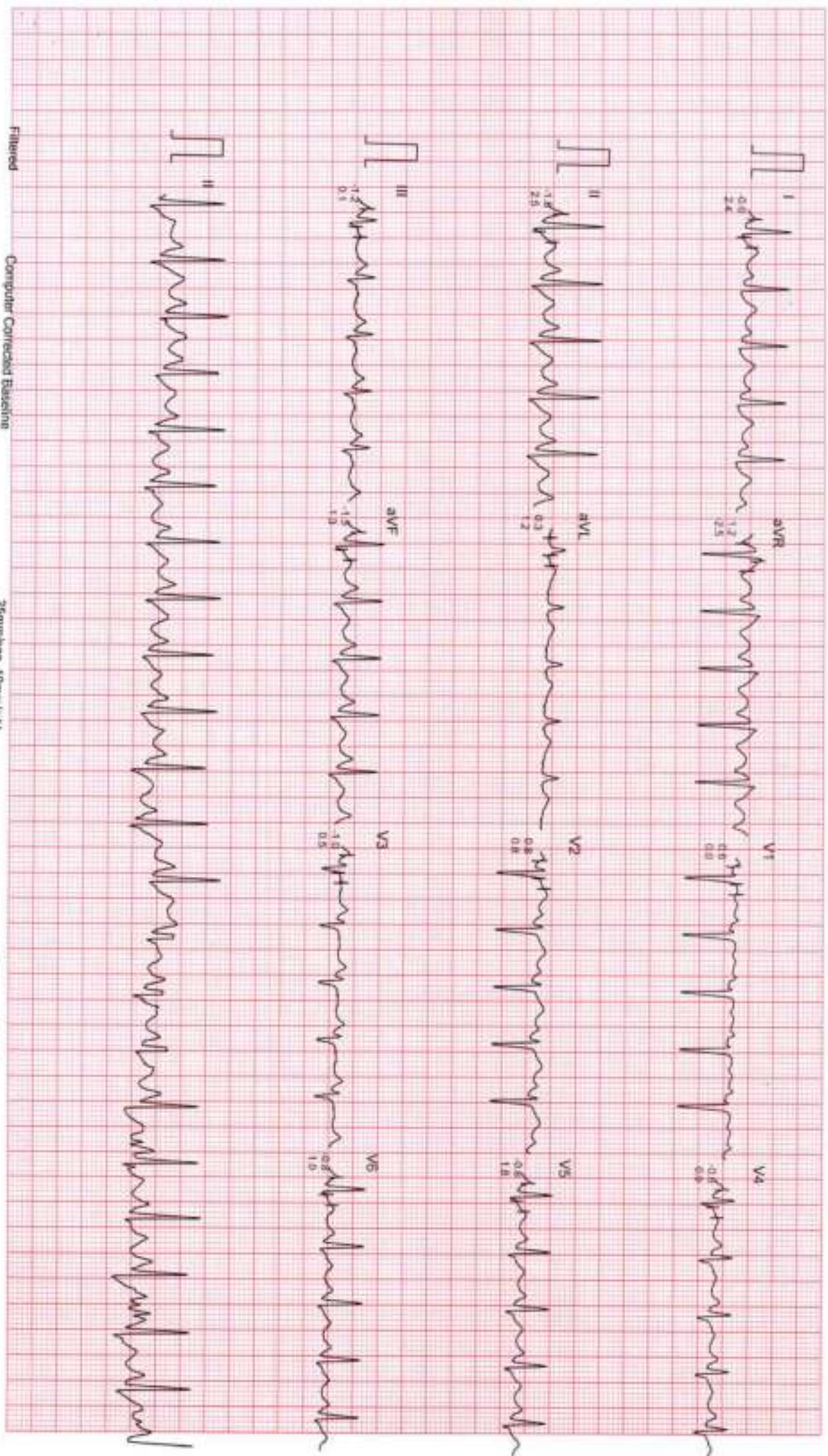

Filtered

Computer Corrected Baseline

25mm/sec 10mm/mv

CarigCom, INDIA Ph. 091-731-2620740, Tel/Fax 091-731-2431214

Ms. MONIKA SINGH

ID : 995

AGE/SEX : 36/F

RECORDED : 17-3-2024 12:43

RATE : 144 BPM
B.P. : 140/76 mmHg

DR. CHARU KOHLI'S CLINIC

BRUCE

EXERCISE 3

PHASE TIME : 8:59

STAGE TIME : 2:59

ST @ 10mm/mv

80ms PostJ

SPEED : 5.4 Km./Hr

GRADE : 14.0 %

LINKED MEDIAN

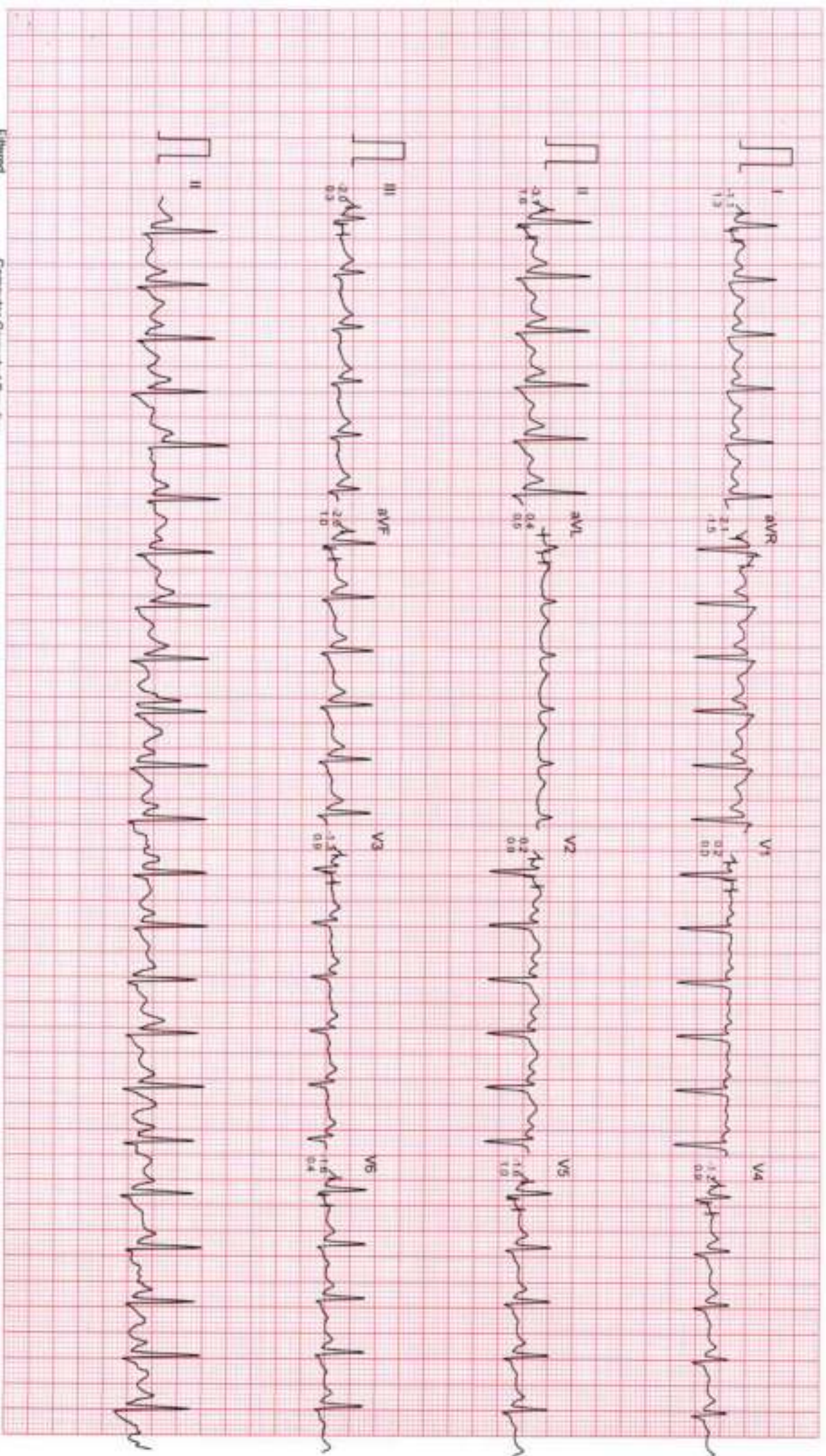

Filtered

Computer Corrected Baseline

25mm/sec 10mm/mv

CardCom, INDIA Ph. 091-731-2620740, TeleFax: 091-731-2431214

Ms. MONIKA SINGH

ID : 995

AGE/SEX : 36/F

RECORDED : 17-3-2024 12:43

RATE : 165 BPM
B.P. : 150/80 mmHg

DR. CHARU KOHLI'S CLINIC

BRUCE

EXERCISE 4

PHASE TIME : 10:59

STAGE TIME : 1:59

ST @ 10mm/mv

80ms Pos/L

SPEED : 6.7 Km /Hr

GRADE : 16.0 %

LINKED MEDIAN



Ms. MONIKA SINGH

ID : 995

AGE/SEX : 36/F

RECORDED : 17-3-2024 12:43

RATE : 166 BPM
B.P. : 150/80 mmHg

DR. CHARU KOHLI'S CLINIC

BRUCE
PEAK EXERCISE
PHASE TIME : 11:01
STAGE TIME : 2:01

ST @ 10mm/mV
80ms PostJ
SPEED : 6.7 Km./Hr
GRADE : 16.0 %

LINKED MEDIAN

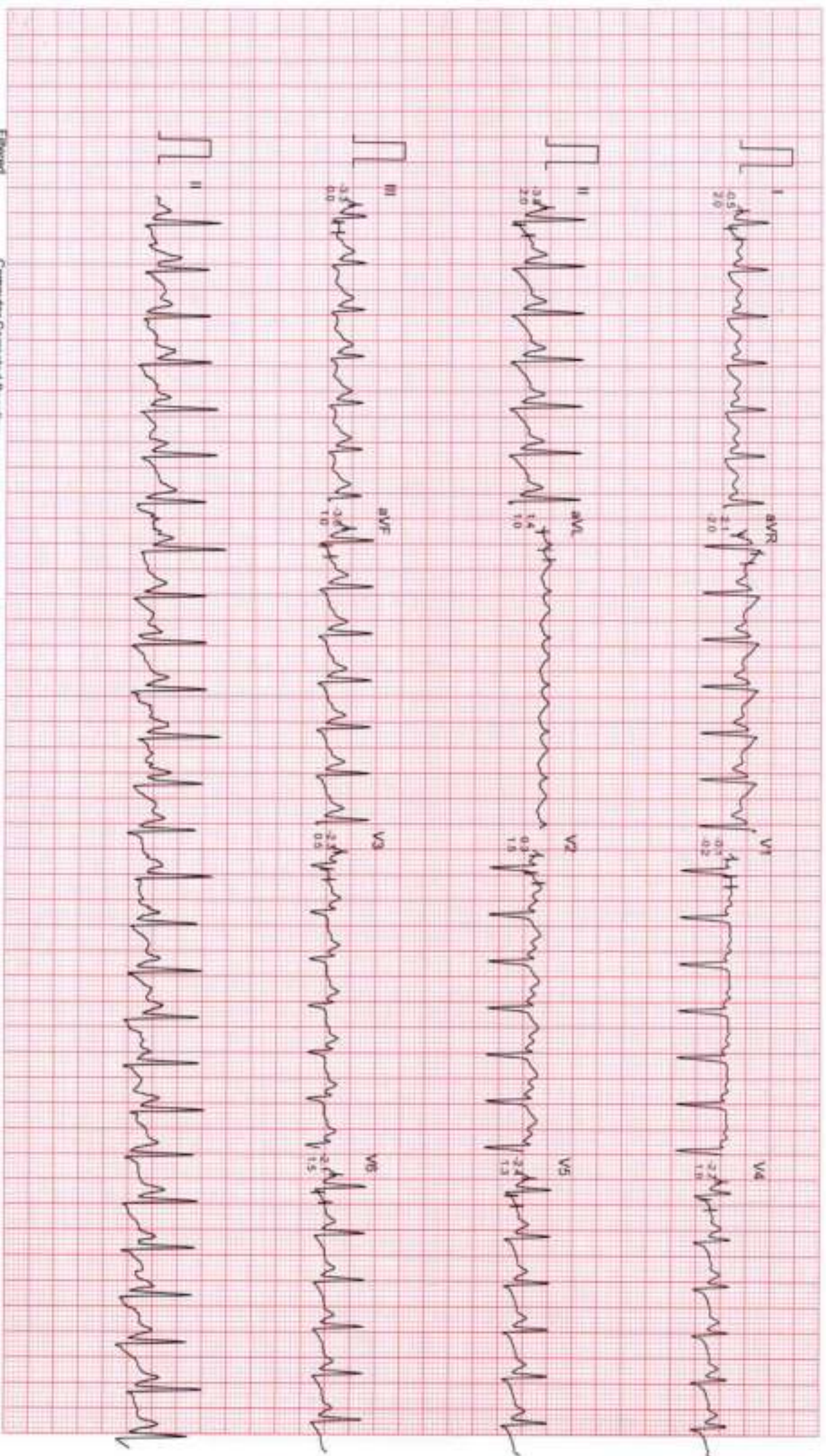

Filtered

Computer Corrected Baseline

25mm/sec 10mm/mV

CardCom MEDIA Ph. 091-731-26207 40 Teef ax 091-731-2431214

Ms MONIKA SINGH

ID : 995

AGE/SEX : 36/F

RECORDED : 17-3-2024 12:43

RATE : 144 BPM
B.P : 150/80 mmHg

DR. CHARU KOHLI'S CLINIC

BRUCE

RECOVERY

PHASE TIME : 0:59

ST @ 10mm/mV

80ms PostU

SPEED : 0.0 Km /Hr

GRADE : 0.0 %

LINKED MEDIAN

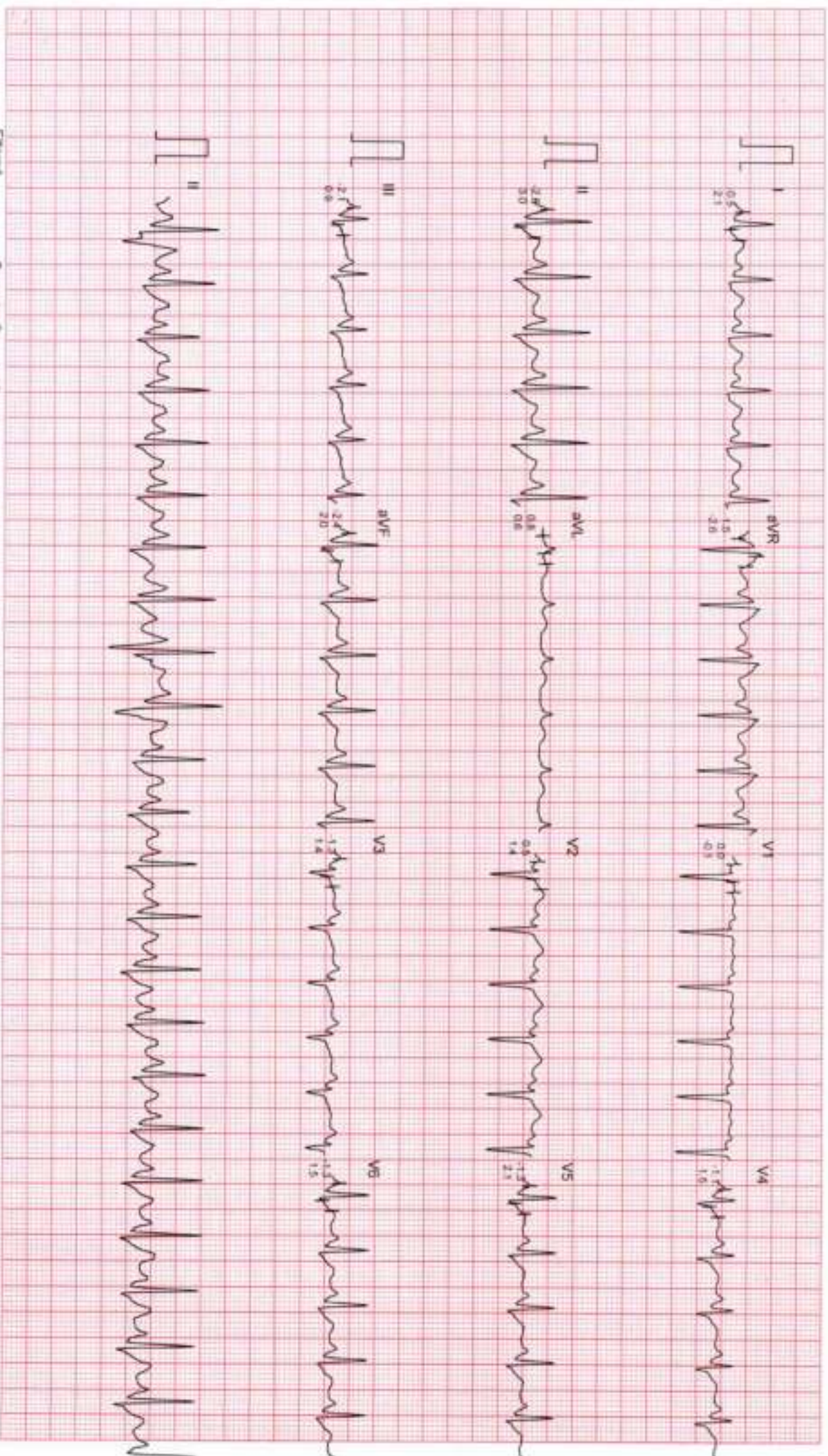

Filtered

Computer Corrected Baseline

Zimmersec 10mm/mV

CardiCom, INDIA Ph: 091-731-2620740, Telefax: 091-731-2431214

Ms. MONIKA SINGH

ID : 995

AGE/SEX : 39/F

RECORDED : 17-3-2024 12:43

DR. CHARU KOHLI'S CLINIC

BRUCE

RECOVERY

PHASE TIME : 2:59

ST @ 10mm/mV

Bonus PostU

SPEED : 0.0 Km./hr.

GRADE : 0.0 %

LINKED MEDIUM

RATE : 121 BPM
B.P. : 130/78 mmHg

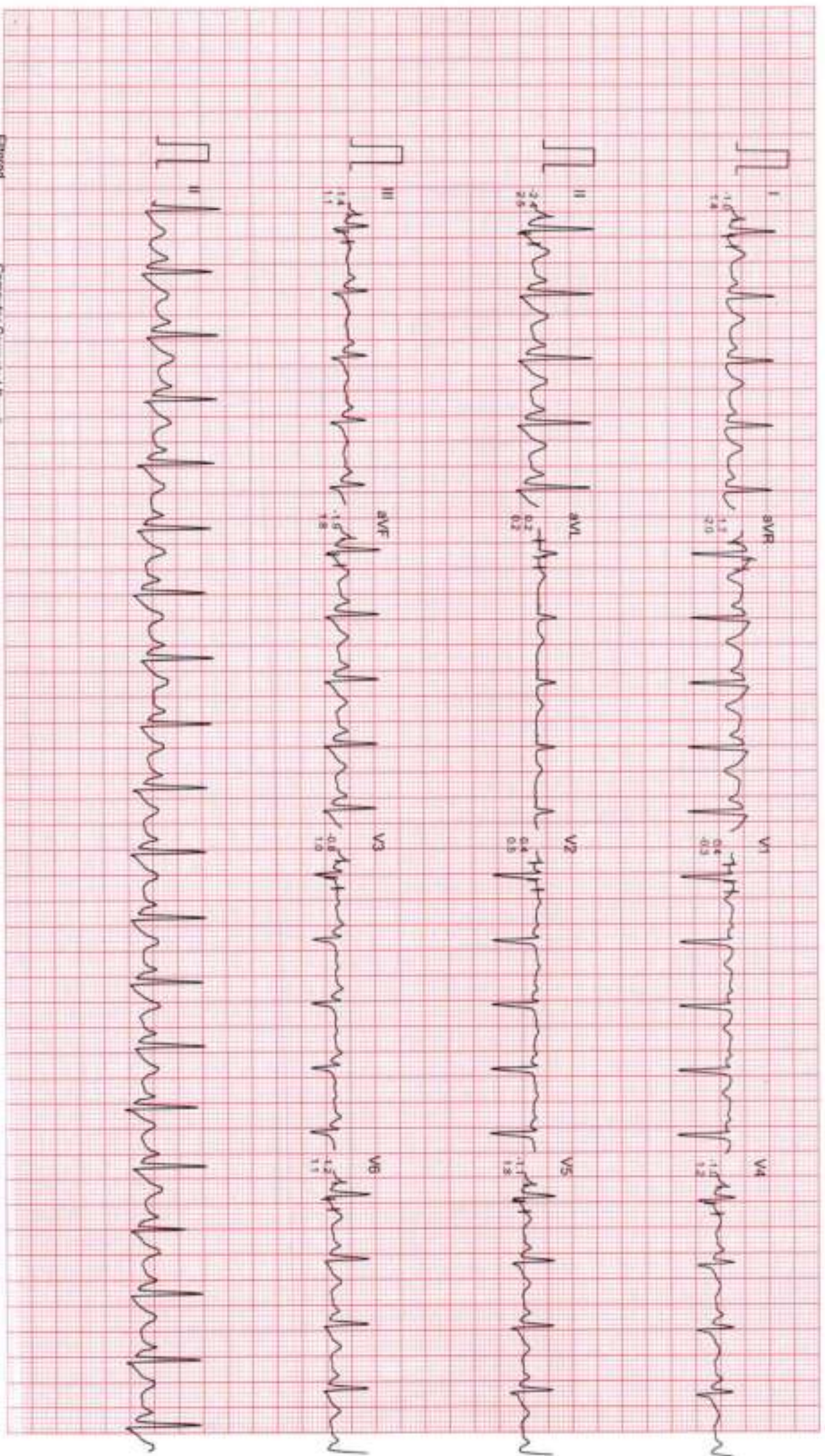

Filtered

Computer Corrected Baseline

25mm/sec 10mm/mV

CardiCom, INDIA Ph. 091-731-2620740, Telefax 091-731-2431214

Ms. MONIKA SINGH

ID : 995

AGE/SEX : 36F

RECORDED : 17-3-2024 12:43

RATE : 108 BPM

B.P. : 110/74 mmHg

DR. CHARU KOHLI'S CLINIC

BRUCE

RECOVERY

PHASE TIME : 5:59

ST @ 10mm/mV

80ms PostJ

SPEED : 0.0 Km /Hr

GRADE : 0.0 %

LINKED MEDIAN



Ms. MONIKA SINGH

I.D. : 995

AGE/SEX : 36/F

RECORDED : 17-3-2024 12:43

RATE : 117 BPM

B.P. : 110/74 mmHg

DR. CHARU KOHLI'S CLINIC

BRUCE

RECOVERY

PHASE TIME : 8:59

ST @ 10mm/mV

80ms PostU

SPEED : 0.0 Km/Hr

GRADE : 0.0 %

LINKED MEDIAN



Filtered

Computer Corrected Baseline

25mm/sec 10mm/mV

CardiCam, INDIA Ph. 091-731-96000



Dr. Charu Kohli s Clinic
C-234 Defence Colony, New Delhi-1 10024
Ph 41550792 ,24336960, 24332759
E- mail: drcharukohli@yahoo.com

NAME : MONIKA
AGE/SEX : 36Y/F
DATE : 17.03.2024

X - RAY CHEST PA VIEW :

Cardiac shadow is normal.
Aorta is normal.
Bilateral lung fields are clear.
Both costophrenic angles are clear.
Bilateral domes of diaphragm are normal.
No bony injury noted.

IMPRESSION: Normal chest skiagram

DR. CHARU KOHLI
MBBS, DMRD
Consultant Radiologist

IMPORTANT: Owing to technical limitations in case of any error in the study, the Doctor cannot be held responsible for claim of damages of any nature and this report is not valid for any Medico-legal aspect.



R

SINGH MONIKA 36Y/F

आयकर विभाग
INCOME TAX DEPARTMENT



भारत सरकार
GOVT. OF INDIA



स्थायी लेखा संख्या कार्ड
Permanent Account Number Card
BDUPM8777J



नाम / Name
MONIKA SINGH

पिता का नाम / Father's Name
MAHAVIR SINGH

जन्म तिथि / Date of Birth
02/07/1987

हस्ताक्षर / Signature

80696



GPS Map Camera



New Delhi, Delhi, India
C-234, Chakrabarti Vithi Rd, Block C, Defence Colony, New Delhi, Delhi
110049, India
Lat 28.570738°
Long 77.229914°
17/03/24 09:34 AM GMT +05:30

Google



 **GPS Map Camera**

New Delhi, Delhi, India
C-234, Chakrabarti Vithi Rd, Block C, Defence Colony, New Delhi, Delhi
110049, India
Lat 28.570738°
Long 77.229914°
17/03/24 09:34 AM GMT +05:30





Registration No.	102321701	Mobile No.	9560279785
Patient Name	Ms. MONIKA SINGH	Registration Date/Time	17/03/2024 09:21:33
Age / Sex	36 Yrs 8 Female 6 Days	Sample Collected Date/Time	17/03/2024 10:07:22
Ref By / Hospital	Others MEDI WHEEL	Report Date/Time	17/03/2024 18:31:32
Collected At	DCKC	Printed Date/Time	17/03/2024 18:42:01

Test Name	Value	Unit	Biological Ref Interval
-----------	-------	------	-------------------------

HAEMATOLOGY

Complete Blood Count (CBC)

Haemoglobin (Hb) ,EDTA <i>Method : Colorimetric</i>	8.6	g/dL	12.0 - 15.0
Total Leucocyte Count (TLC) ,EDTA <i>Method : Electric impedance</i>	06.9	10 ⁹ /L	04.0 - 11.0
Red Blood Cell (RBC) ,EDTA <i>Method : Electric impedance</i>	4.42	10 ⁶ /uL	3.80 - 4.80
Hematocrit (HCT /PCV) ,EDTA <i>Method : Pulse height detection</i>	30.0	%	36.0 - 46.0
Mean Corp Volume (MCV) ,EDTA <i>Method : Calculated</i>	67.8	fL	83.0 - 101.0
Mean Corp Hb (MCH) ,EDTA <i>Method : Calculated</i>	19.4	pg	27.0 - 32.0
Mean Corp Hb Conc (MCHC) ,EDTA <i>Method : Calculated</i>	28.6	g/dL	31.5 - 34.5
Platelet Count(PLT) ,EDTA <i>Method : Electric impedance/Microscopy</i>	301.00	10 ³ /uL	150.00 - 410.00
RDW- CV% ,EDTA	16.9	%	11.6 - 14.0
Differential Leucocyte Count <i>Method : Microscopy</i>			
Neutrophil ,EDTA	67.0	%	40.0 - 80.0
Lymphocyte ,EDTA	24.0	%	20.0 - 45.0
Eosinophil ,EDTA	3.0	%	1.0 - 6.0
Monocyte ,EDTA	6.0	%	2.0 - 10.0
Basophil ,EDTA	0.0	%	0.0 - 2.0
ESR ,EDTA <i>Method : Westergreen</i>	32	mm/Ist hr.	00 - 20

Page No: 1 of 10

Checked By :- POOJA

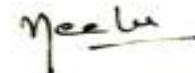

DR. NEELU CHHABRA
MD. PATHOLOGIST

At Your Home: Collection of Blood Samples, ECG, Digital X-Ray

Occupational Health Service • Diagnostic & Preventive • Health Assessment • Periodic Preventive Health Camps • Corporate Health Checks

Ultrasound | Digital X Ray | DEXA | Mammography | Path Lab | ECHO | TMT | Healthchecks | PFT | Holter | Audiometry



Registration No.	102321701	Mobile No.	9560279785
Patient Name	Ms. MONIKA SINGH	Registration Date/Time	17/03/2024 09:21:33
Age / Sex	36 Yrs 8 Female 6 Days	Sample Collected Date/Time	17/03/2024 10:07:22
Ref By / Hospital	Others MEDI WHEEL	Report Date/Time	17/03/2024 17:02:59
Collected At	DCKC	Printed Date/Time	17/03/2024 18:42:01

Test Name	Value	Unit	Biological Ref Interval
-----------	-------	------	-------------------------

Blood Group ABO ,EDTA

Method : Forward Grouping

"B"

Rh Typing ,EDTA

Method : Forward Grouping

POSITIVE

HbA1c ,EDTA

Method : Photometric method

6.2 %

INTERPRETATIONS:-

NORMAL RANGE **4.00 - 5.60** %

Pre Diabetic/ Higher chance of getting diabetes	5.70	- 6.20	%
Good Diabetic Control	6.20	- 6.80	%
Fair Diabetic Control	6.80	- 7.60	%
Uncontrolled Diabetes -action suggested	>7.6		%

Note:-

Glycosylated Haemoglobin is a specific component of HBA1C and is the blood glucose bound to it. This test is an index of carbohydrate in balance during the preceeding two months. The estimation is of greater importance for specific group of patient. This result are not affected by time, meal intake exercise, diabetic drugs, emotional Stress etc. HbA1c should be routinely monitored ideally at least every 3 months.

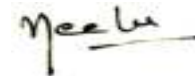



Registration No.	102321701	Mobile No.	9560279785
Patient Name	Ms. MONIKA SINGH	Registration Date/Time	17/03/2024 09:21:33
Age / Sex	36 Yrs 8 Female 16 Days	Sample Collected Date/Time	17/03/2024 10:07:22
Ref By / Hospital	Others MEDI WHEEL	Report Date/Time	17/03/2024 18:30:16
Collected At	DCKC	Printed Date/Time	17/03/2024 18:42:01

Test Name	Value	Unit	Biological Ref Interval
-----------	-------	------	-------------------------

BIOCHEMISTRY

LIPID PROFILE

Total Lipids ,Serum Plain	388	mg/dl	400 - 700
Serum Cholesterol ,Serum Plain <i>Method : CHOD-POD</i>	170	mg/dl	0 - 200
Serum Triglycerides ,Serum Plain <i>Method : GPO-POD</i>	48	mg/dl	40 - 140
Serum HDL Cholesterol ,Serum Plain <i>Method : Direct Method</i>	40	mg/dl	40 - 70
Serum LDL Cholesterol ,Serum Plain <i>Method : Calculated</i>	120.4	mg/dl	30.0 - 100.0
Serum VLDL Cholesterol ,Serum Plain <i>Method : Calculated</i>	9.6	mg/dl	24.0 - 45.0
Total CHO/HDL Cholesterol Ratio ,Serum Plain <i>Method : Calculated</i>	4.25		
LDL/HDL Cholesterol Ratio ,Serum Plain <i>Method : Calculated</i>	3.01		

Guidelines for Total Blood Cholesterol Levels on 11 to 12 hour fasting samples.

Desirable : Less than 200 mg/dl

Borderline High Risk : 200 to 239 mg/dl

High Risk : 240 mg/dl and over, on repeated values

Optimal Level for Cardiac Patients : Less than 200 mg/dl

HDL-C : High HDL has generally been found to be protective, decreasing the risk of coronary Artery disease (CAD) in most people. However, some recent studies have shown that in some people with high HDL, the HDL is not protective and may, in fact result in higher risk for CAD than in people with normal HDL levels. In one study it was shown that people with CAD and high HDL had underlying genetic anomalies in enzymes important in lipid turnover. Another study showed that high levels of abnormally large HDL particles were associated with increased risk of CAD. Factors that elevate HDL concentrations include chronic alcoholism, treatment with oral estrogen replacement therapy, extensive aerobic exercise, and treatment with niacin, statins, or fibrates. Smoking reduces levels of HDL cholesterol, while quitting smoking leads to a rise in the plasma HDL level.

Triglycerides
Female 40 - 140
Male 60 - 165

Adult levels:

Optimal <100 mg/dL
Near Optimal/ above optimal 100 -129 mg/dL
Borderline high 130 - 159 mg/dL
High 160 - 189 mg/dL
Very High ≥190 mg/dL

KIDNEY FUNCTION TEST (KFT)

Blood Urea ,Serum Plain <i>Method : Urease -UV</i>	16.6	mg/dl	15.0 - 45.0
Serum Creatinine ,Serum Plain <i>Method : Modified Jaffe's</i>	0.76	mg/dl	0.50 - 1.50

Checked By :- POOJA

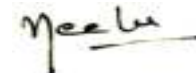

DR. NEELU CHHABRA
MD. PATHOLOGIST

At Your Home: Collection of Blood Samples, ECG, Digital X-Ray

Occupational Health Service • Diagnostic & Preventive • Health Assessment • Periodic Preventive Health Camps • Corporate Health Checks

Ultrasound | Digital X Ray | DEXA | Mammography | Path Lab | ECHO | TMT | Healthchecks | PFT | Holter | Audiometry



Registration No.	102321701	Mobile No.	9560279785
Patient Name	Ms. MONIKA SINGH	Registration Date/Time	17/03/2024 09:21:33
Age / Sex	36 Yrs 8 Female 6 Days	Sample Collected Date/Time	17/03/2024 10:07:22
Ref By / Hospital	Others MEDI WHEEL	Report Date/Time	17/03/2024 18:31:32
Collected At	DCKC	Printed Date/Time	17/03/2024 18:42:01

Test Name	Value	Unit	Biological Ref Interval
Serum Uric Acid ,Serum Plain <i>Method : Uricase- POD</i>	4.47	mg/dl	2.40 - 5.70
Serum Sodium ,Serum Plain <i>Method : ISE Direct</i>	141.0	mmol/L	135.0 - 148.0
Serum Potassium ,Serum Plain <i>Method : ISE Direct</i>	4.40	mmol/L	3.50 - 5.00
Serum Chloride ,Serum Plain <i>Method : ISE DIRECT</i>	101.00	mmol/L	97.00 - 107.00
Serum Calcium ,Serum Plain <i>Method : Arsenazo III</i>	8.80	mg/dl	New Born : 7.8 - 11.2 mg/dl Adult : 8.2 - 10.6 mg/dl

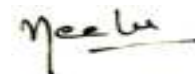



Registration No.	102321701	Mobile No.	9560279785
Patient Name	Ms. MONIKA SINGH	Registration Date/Time	17/03/2024 09:21:33
Age / Sex	36 Yrs 8 Female 6 Days	Sample Collected Date/Time	17/03/2024 10:07:22
Ref By / Hospital	Others MEDI WHEEL	Report Date/Time	17/03/2024 18:30:16
Collected At	DCKC	Printed Date/Time	17/03/2024 18:42:01

Test Name	Value	Unit	Biological Ref Interval
-----------	-------	------	-------------------------

LIVER PROFILE / LFT

Serum Bilirubin (Total) ,Serum Plain <i>Method : DSA Method</i>	1.02	mg/dl	0.00 - 1.20
Serum Bilirubin (Direct) ,Serum Plain <i>Method : DSA Method</i>	0.30	mg/dl	0.00 - 0.30
Serum Bilirubin (Indirect) ,Serum Plain <i>Method : Calculated Parameter</i>	0.72	mg/dl	0.00 - 0.60
SGOT ,Serum Plain <i>Method : IFCC/KINETIC</i>	16.0	IU/l	Males : Upto 46 IU/l Females : Upto 40 IU/l
SGPT ,Serum Plain <i>Method : IFCC/KINETIC</i>	17.8	IU/l	Upto 49 IU/l
Serum Alkaline Phosphatase ,Serum Plain <i>Method : DEA Method</i>	87.0	IU/l	30.0 - 120.0
Serum Total Protein ,Serum Plain <i>Method : Biuret Method</i>	7.59	gm/dl	6.00 - 8.50
Serum Albumin ,Serum Plain <i>Method : BCG Method</i>	4.05	gm/dl	3.20 - 5.50
Globulin ,Serum Plain <i>Method : Calculated</i>	3.54	gm/dl	2.00 - 4.10
A/G Ratio ,Serum Plain <i>Method : Calculated</i>	1.14		1.00 - 2.10
Serum GGTP ,Serum Plain <i>Method : G-Glutamyl Transferase</i>	30.0	U/L	0.0 - 50.0

Page No: 5 of 10

Checked By :- POOJA

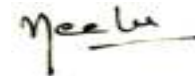

DR. NEELU CHHABRA
MD. PATHOLOGIST

At Your Home: Collection of Blood Samples, ECG, Digital X-Ray

Occupational Health Service • Diagnostic & Preventive • Health Assessment • Periodic Preventive Health Camps • Corporate Health Checks

Ultrasound | Digital X Ray | DEXA | Mammography | Path Lab | ECHO | TMT | Healthchecks | PFT | Holter | Audiometry



Registration No.	102321701	Mobile No.	9560279785
Patient Name	Ms. MONIKA SINGH	Registration Date/Time	17/03/2024 09:21:33
Age / Sex	36 Yrs 8 Female 6 Days	Sample Collected Date/Time	17/03/2024 10:07:22
Ref By / Hospital	Others MEDI WHEEL	Report Date/Time	17/03/2024 18:32:35
Collected At	DCKC	Printed Date/Time	17/03/2024 18:42:01

Test Name	Value	Unit	Biological Ref Interval
Blood Sugar (Fasting) ,Plasma F <i>Method : GOD POD</i>	113.0	mg/dl	70.0 - 110.0
Blood Sugar (PP) ,Plasma PP <i>Method : GOD POD</i>	120.0	mg/dl	70.0 - 140.0

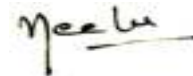



Registration No.	102321701	Mobile No.	9560279785
Patient Name	Ms. MONIKA SINGH	Registration Date/Time	17/03/2024 09:21:33
Age / Sex	36 Yrs 8 Female 6 Days	Sample Collected Date/Time	17/03/2024 10:07:22
Ref By / Hospital	Others MEDI WHEEL	Report Date/Time	17/03/2024 17:09:08
Collected At	DCKC	Printed Date/Time	17/03/2024 18:42:01

Test Name	Value	Unit	Biological Ref Interval
-----------	-------	------	-------------------------

IMMUNOASSAY

TOTAL THYROID PROFILE

Total T3 ,Serum Plain	1.13	ng/mL	0.69 - 2.15
Total T4 ,Serum Plain	11.70	ug/dl	5.20 - 12.70
TSH	1.82	uIU/ml	0.30 - 4.50

Comment :

Age Group	Biological Reference Range
1-2 Days	3.2-3.43 uIU/ml
3-4 Days	0.7-15.4 uIU/ml
15 Days - 5 Months	1.7-9.1 uIU/ml
5 Months - 2 Years	0.7-6.4 uIU/ml
2 Years - 12 Years	0.64-6.27 uIU/ml
12 Years - 18 Years	0.51-4.94 uIU/ml
> 18 Years	0.35-5.50 uIU/ml

Adults

Note: TSH levels are subject to circadian variation, rising several hours before the onset of sleep, reaching peak levels between 11 pm to 6 am. Nadir concentrations are observed during the afternoon. Diurnal variation in TSH level approximates + 50 %, hence time of the day has influence on the measured serum TSH concentration. Although elevated TSH levels are nearly always indicative of primary hypothyroidism, and may be seen in secondary thyrotoxicosis.

Newborn

In a very low birth weight baby (particularly premature neonates) immaturity of the hypothalamic-pituitary - thyroid axis may mask primary congenital hypothyroidism. It is recommended that the test be repeated two weeks after birth in babies 1000-1500 gm and at four weeks in those <1000 gm. Specimen collection prior to 24 hours of age, after blood transfusion and prematurity can affect this screening.

Nearly 90% of CH cases are detected by newborn screening. A small number of children may test normal on the newborn screen but later develop hypothyroidism.

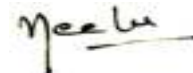



Registration No.	102321701	Mobile No.	9560279785
Patient Name	Ms. MONIKA SINGH	Registration Date/Time	17/03/2024 09:21:33
Age / Sex	36 Yrs 8 Female 6 Days	Sample Collected Date/Time	17/03/2024 10:07:22
Ref By / Hospital	Others MEDI WHEEL	Report Date/Time	17/03/2024 18:32:13
Collected At	DCKC	Printed Date/Time	17/03/2024 18:42:01

Test Name	Value	Unit	Biological Ref Interval
-----------	-------	------	-------------------------

CLINICAL PATHOLOGY

URINE ROUTINE EXAMINATION

URE PHYSICAL EXAMINATION

Colour ,URINE	Pale Yellow	Pale Yellow
Volume ,URINE	30 mL	
Appearance ,URINE	Clear	Clear

URE CHEMICAL EXAMINATION

Reaction ,URINE	Acidic	Acidic
Ph (Strip Method) ,URINE	6.0	5.0
Specific Gravity ,URINE	1.020	1.000
Protein (Strip Method) ,URINE	Nil	Nil
Glucose (Strip Method) ,URINE	Nil	Nil

URE MICROSCOPY EXAMINATION

Pus Cells ,URINE	1 - 2 /HPF	0 - 1
Epithelial Cells ,URINE	1 - 2 /HPF	0 - 1
RBC's ,URINE	Nil /HPF	Nil
Casts ,URINE	Nil	
Crystals ,URINE	Nil	
Bacteria ,URINE	Absent	Absent
Mucus Thread ,URINE	Nil	Nil
Other ,URINE	Nil	

Page No: 8 of 10

Checked By :- POOJA

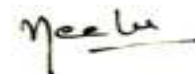

DR. NEELU CHHABRA
MD. PATHOLOGIST

At Your Home: Collection of Blood Samples, ECG, Digital X-Ray

Occupational Health Service • Diagnostic & Preventive • Health Assessment • Periodic Preventive Health Camps • Corporate Health Checks

Ultrasound | Digital X Ray | DEKA | Mammography | Path Lab | ECHO | TMT | Healthchecks | PFT | Holter | Audiometry



Registration No.	102321701	Mobile No.	9560279785
Patient Name	Ms. MONIKA SINGH	Registration Date/Time	17/03/2024 09:21:33
Age / Sex	36 Yrs 8 Female 6 Days	Sample Collected Date/Time	17/03/2024 10:07:22
Ref By / Hospital	Others MEDI WHEEL	Report Date/Time	17/03/2024 17:38:30
Collected At	DCKC	Printed Date/Time	17/03/2024 18:42:01

Test Name	Value	Unit	Biological Ref Interval
-----------	-------	------	-------------------------

STOOL ANALYSIS

STOOL MICROSCOPIC EXAMINATION

OTHERS ,STOOL SNR Nil

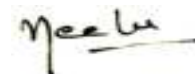



Registration No.	102321701	Mobile No.	9560279785
Patient Name	Ms. MONIKA SINGH	Registration Date/Time	17/03/2024 09:21:33
Age / Sex	36 Yrs 8 Female 6 Days	Sample Collected Date/Time	17/03/2024 10:07:22
Ref By / Hospital	Others MEDI WHEEL	Report Date/Time	17/03/2024 18:31:33
Collected At	DCKC	Printed Date/Time	17/03/2024 18:42:01

Test Name	Value	Unit	Biological Ref Interval
-----------	-------	------	-------------------------

URE SUGAR (FASTING) ,URINE NIL

URE SUGAR PP ,URINE NIL

*** End of Report ***

17-03-2024 13:32:03
12.20 s
78.00 kV
8.00 mA

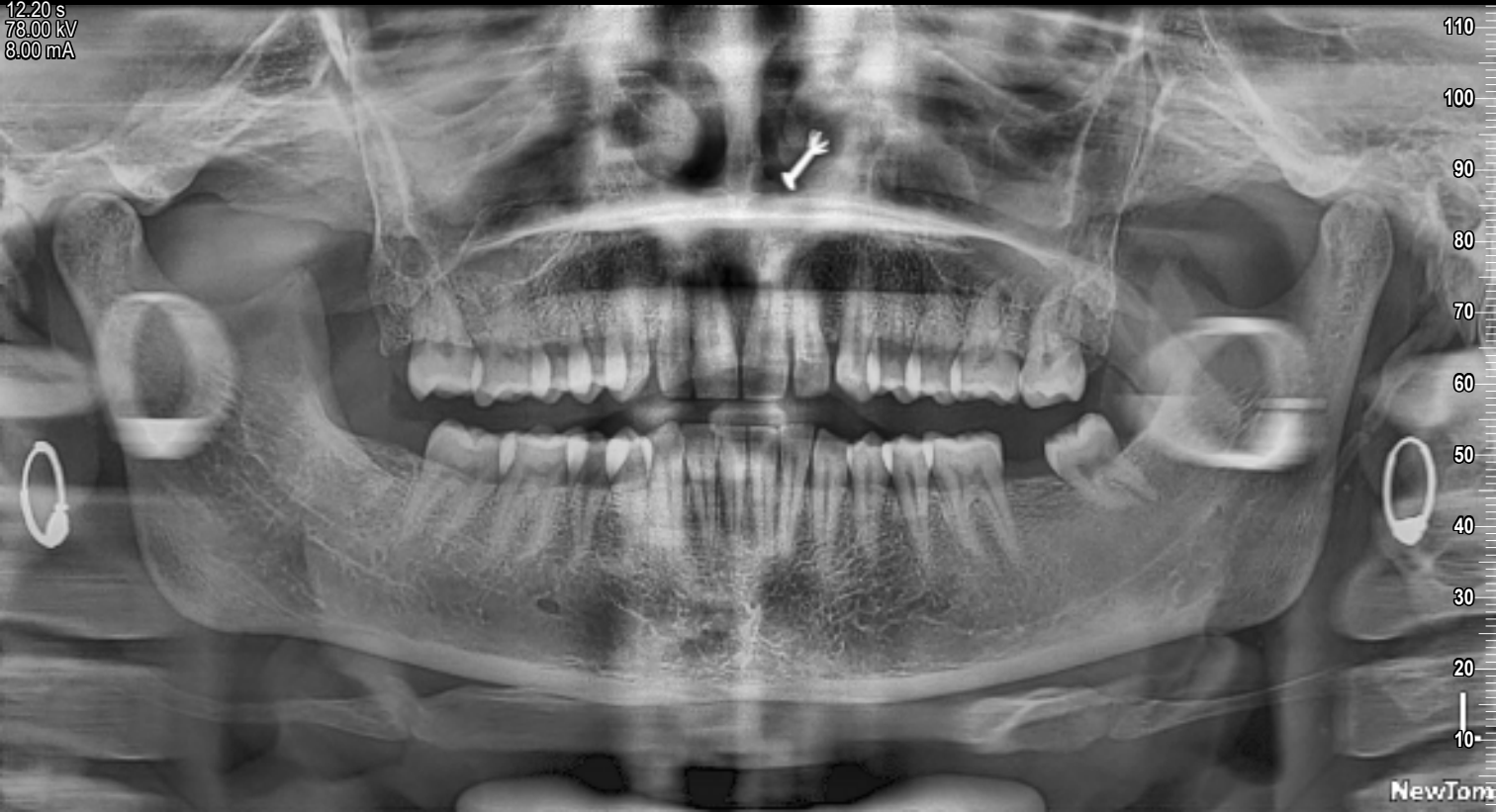

17-03-2024 13:32:03
12.20 s
78.00 kV
8.00 mA

