



# LIFE LINE

## Multispeciality Hospital Maternity Home & ICU

Plot No. 20, Gut No. 103, Opp. Surya Lawns Beed Bypass, Devlaj, Aurangabad. Mob.: 9067028989, 9067038989

R<sub>x</sub>

Date 13/01/2024

### Medical Fitness Certificate

This is to certify that below mentioned candidate has been examined on medical parameters and found free from contagious diseases there by medically fit for work. Final investigation reports will be forwarded to you at the earliest.

1. Name : HAMBIR MAHADEVVEE NILKANTHRAO
2. Age : 33Yrs.
3. Sex : FEMALE
4. Physical Examination : Normal
5. Systemic Examination : Normal
6. Ophthalmic Examination: Normal
- 7 Vision /Colour Vision : i) Normal - Normal
- ii) Colour Blindness : Normal
- 8 E C G : Normal
- 9 X RAY : Normal
- 10 2D ECHO : Normal

Remark- **Person is fit to work in Company**

Dr. SACHIN BANGAR  
Medical Officer  
R. SACHIN BANGAR  
MD, MB (MEDI.)  
Reg. No. 01/08/3045



# LIFE LINE

Reg.No: 659/25/01/2021

## Multispeciality Hospital Maternity Home & ICU

Plot No. 20, Gut No. 103, Opp. Surya Lawns Beed Bypass, Devlai, Aurangabad. Mob.: 9067028989, 9067038989

Rx NAME: HAMBIR MAHADEVVEE NILKANTHRAO  
13/01/2024  
AGE/ SEX: 33/FEMALE

DATE:

### PRE-EMPLOYMENT HEALTH CHECKUP 2024

HISTORY :- Nil

ADDICATION: - Nil

### GENERAL MEDICAL EXAMINATION

#### 1. Physical Examination

Height : 153Cms      Skin Examination- Any diseases- :-No  
Weight : 59Kg      Oral Examination Hygiene- Any diseases- :-No  
Pulse : 90 Min      ENT Examination- Any diseases- :-No  
B.P. : 110/70mmHg

#### 2. SYSTEMIC EXMINATION

a) Abdomen :- Soft, No Organomegaly  
b) CVS :- Normal Heart sound  
c) Respiratory System :- Normal Air Entry Both Lungs  
d) Nervous System :- Normal Clinically

### INVESTIGATIONS (POSITIVE FINDING)

Pathological investigation :- (Reports Enclosed) Annexure  
Vision :- (Reports Enclosed) Annexure  
Color Vision :- (Reports Enclosed) Annexure  
ECG :- (Reports Enclosed) Annexure  
X RAY :- (Reports Enclosed) Annexure  
USG :- (Reports Enclosed) Annexure  
2DECHO :- (Reports Enclosed) Annexure

Fit for employment

*Dr. Sachin Bangar*  
MD, DNB (MEDI.)  
No. 108/3045  
Medical Examiner



Reg.No: 659/25/01/2021

# LIFE LINE

## Multispeciality Hospital Maternity Home & ICU

Plot No. 20, Gut No. 103, Opp. Surya Lawns Beed Bypass, Devlai, Aurangabad. Mob.: 9067028989, 9067038989

Rx

### OPHTHALMIC EXAMINATION

NAME OF EMPLOYEE: HAMBIR MAHADEVVEE NILKANTHRAO

AGE: 33/FEMALE

DATE OF EXAMINATION: -13/01/2024

		RE (RIGHT EYE)	LE (LEFT EYE)
NEAR VISION	WITH GLASSES	N/6	N/6
	WITH OUT GLASSES		
DISTANCE VISION	WITH GLASSES	6/6	6/6
	WITH OUT GLASSES		

COLOUR VISION: - NORMAL

DR. SACHIN BANGAR  
(SIGNATURE)  
M.B.B.S (MEDI.)  
02/08/2015

२४ तास अत्यावश्यक सेवा उपलब्ध



# LIFE LINE

Reg.No: 659/25/01/2021

## Multispeciality Hospital Maternity Home & ICU

Plot No. 20, Gut No. 103, Opp. Surya Lawns Beed Bypass, Devlai, Aurangabad. Mob.: 9067028989, 9067038989

Rx

NAME OF THE PATIENT: HAMBIR MAHADEVVEE NILKANTHRAO

AGE: 33/MALE

DATE: -13/01/2024

### REPORT:

Condition of Lung pleura: WNL

### Heart & Aorta:

Transverse Diameter of Heart: WNL

Transverse Diameter of Aortic Arch: WNL

Cardio-Thoracic Ratio: WNL

Any changes of Arteriosclerosis or Calcification of Aorta etc.  
WNL

### CONCLUSION & REMARK:

X-RAY CHEST IS WITH IN NORMAL LIMITS.

DR. SACHIN BANGAR  
M.D., DNB (MEDI.)  
5403/90 BNC (MEDI.)  
R-11, No. 02/06/3045  
Mater. No. 02/06/3045  
DR. SACHIN BANGAR  
M.D., DNB (MEDI.)  
R-11, No. 02/06/3045  
Medical Examiner



# LIFE LINE

Reg.No: 659/25/01/2021

## Multispeciality Hospital Maternity Home & ICU

Plot No. 20, Gut No. 103, Opp. Surya Lawns Beed Bypass, Devlaj, Aurangabad. Mob.: 9067028989, 9067038989

Rx

Patient Name	HAMBIR MAHADEVVEE NILKANTHRAO	Date: 13/01/2024
Age / Sex	33Yrs. /F	Performed By: DR. VIVEK JAJU

### USG ABDOMEN AND PELVIS

**LIVER:** Liver is normal in size measuring 13.5 cm & shows normal echo texture. No evidence of any diffuse or focal pathology. Intrahepatic biliary radicals are not dilated. Portal vein & CBD are normal in diameter.

**GALL BLADDER:** is well-distended. No evidence of calculus or mass. Gall bladder wall thickness is normal.

**PANCREAS:** is normal in size and echo texture. Pancreatic duct is not dilated.

**SPLEEN:** Spleen is normal in size measuring 9.2 cm & shows normal echo texture. No evidence of any focal lesion.

#### **KIDNEYS:**

Right Kidney calculus

Right Kidney measures 10.5 x 4.9 cm in size.

Left Kidney measures 9.8 x 5.3 cm in size.

Both kidneys are normal in size and echo texture. Corticomedullary differentiation is normal. No evidence of calculus or hydronephrosis on both sides.

**Urinary Bladder** is Well-distended.

IVC and aorta are normal. No Para aortic lymphadenopathy.

No evidence of any intra- abdominal or pelvic mass.

No e/o any free fluid in abdomen and pelvis.

High resolution USG was performed with high frequency linear transducer, which reveals normal bowel loops and mesenteric structures. No evidence of significant mesenteric lymphadenopathy.

#### **IMPRESSION:**

**No significant RT SIDED NEPHROLITHIASIS**

NAME: HAMBIR MAHADEVEE NILKANTHRAO

AGE: 33YRS/F

DATE: 13/01/2024

## 2D ECHO DOPPLER REPORT

Patient in tachycardia during study

La Ra Normal in Size and shape.

LV is normal in size and shape.

Good LV Systolic function.

LVEF>55%

NO DIASTOLIC DUSFUNCTION.

NO regional wall motion abnormality

No intra cardiac shunts vegetation.

No MR/TR/AR

NO PERICARDIAL EFFUSION.

**IMPRESSION: ESSENTIALLY NORMAL 2D ECHO DOPPLER STUDY**

  
**DR. SACHIN BANGAR**  
M.D., D.M. (MEDI.)  
R-11, No. 02/08/3045  
(SIGNATURE)

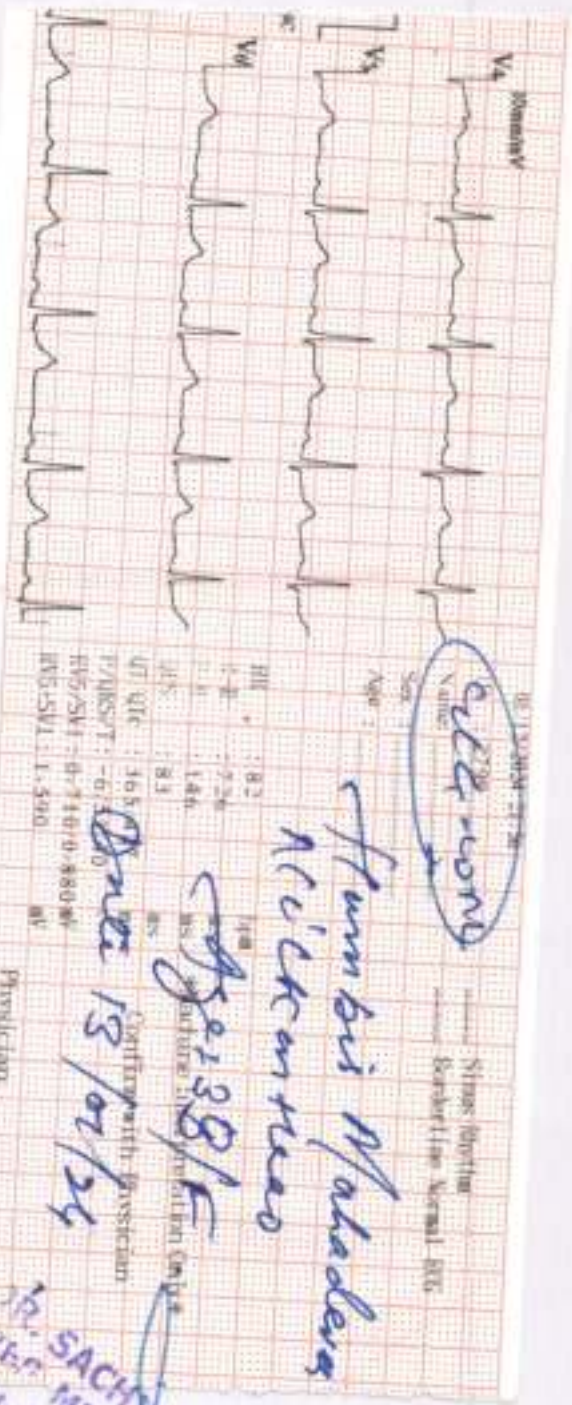
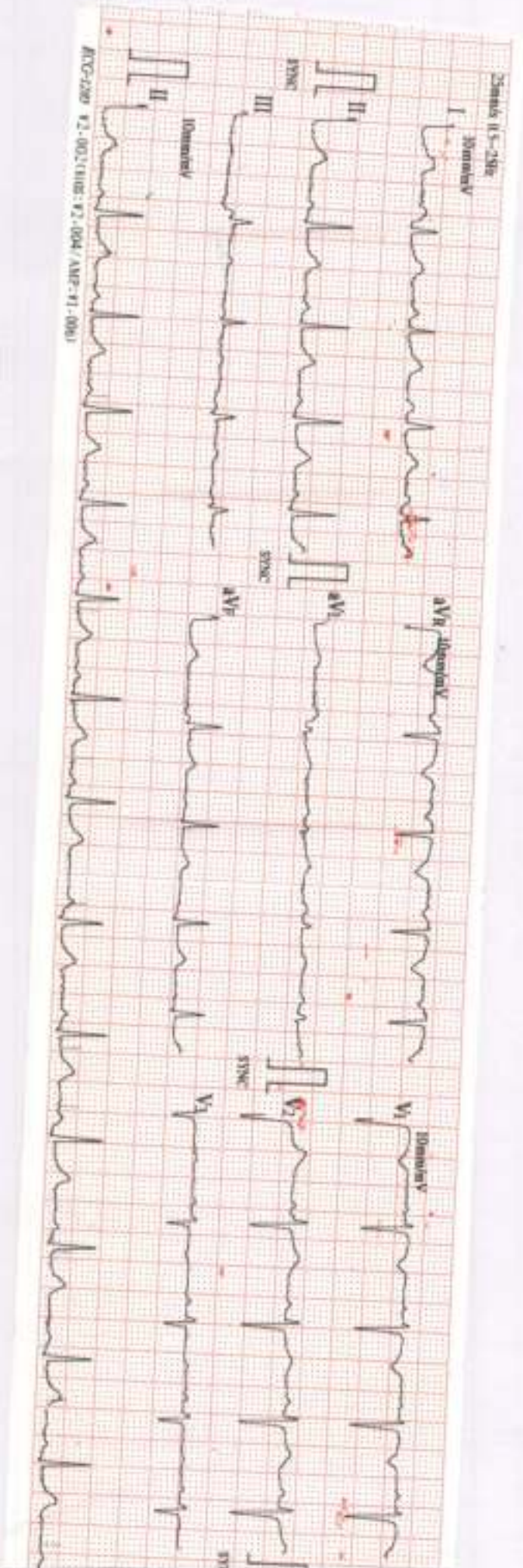

DR. SACHIN BANGAR  
 MD, DNB (MED.)  
 Reg. No. 02/08/3048



# Vigilance Diagnostics

## PATHOLOGY LABORATORY

### LIFE LINE MULTISPECIALITY HOSPITAL

Plot No. 20, Gut No. 103, Opp. Surya Lawns,  
Beed By Pass Road, Deolai, Aurangabad

Accession No : 2024011508  
Patient Name : Mrs. MAHADEVVEE HAMBIR  
Age / Sex : 33 Year/Female  
Referred by : LIFELINE MULTISPECIALITY HOSPITAL

Registered On : 14/01/2024  
Reporting On : 14/01/2024  
Printed On : 14/01/2024



Test Name	Patient value	Reference Range	Unit
<b>HEMATOLOGY</b>			
<b>COMPLETE BLOOD COUNTS</b>			
Hb	12.5	11.0 - 16	g/dL
RBC COUNT	4.66	4.50 - 5.50	$10^6/\mu\text{L}$
TLC	8000	4000 - 10000	$10^3/\mu\text{L}$
<b>RED CELL ABSOLUTE VALUES</b>			
HCT	46.2	35.0 - 60.0	%
MCV	99.14	83.0 - 101.0	fL
MCH	26.82	27.0 - 32.0	Pg
MCHC	27.06	31.5 - 34.5	g/dL
<b>DLC (DIFFERENTIAL LEUKOCYTE COUNT)</b>			
NEUTROPHILS	55	40.0 - 80.0	%
LYMPHOCYTES	40	20.0 - 40.0	%
EOSINOPHILS	02	2.0 - 6.0	%
MONOCYTES	03	1.0 - 8.0	%
BASOPHILS	0	< 1.0	%
<b>PLATELET COUNT</b>			
PLATELET COUNT	321000	150000 - 450000	$10^3/\mu\text{L}$
E.S.R	12	1 - 20	MM/HRS

Kindly Correlate Clinically !  
Thanks for referral !

  
DR. SANDIP AMBEKAR  
MBBS,DPB  
Reg.no 2001/02/0426

----- End of Report -----





# Vigilance Diagnostics

## PATHOLOGY LABORATORY

### LIFE LINE MULTISPECIALITY HOSPITAL

Plot No. 20, Gut No. 103, Opp. Surya Lawris,  
Beed By Pass Road, Deolai, Aurangabad

Accession No : 2024011508  
Patient Name : Mrs. MAHADEVVEE HAMBIR  
Age / Sex : 33 Year/Female  
Referred by : LIFELINE MULTISPECIALITY HOSPITAL

Registered On : 14/01/2024  
Reporting On : 14/01/2024  
Printed On : 14/01/2024



Test Name	Patient value	Reference Range	Unit
<b>HEMATOLOGY</b>			
<b>BLOOD GROUP</b>			
BLOOD GROUP	"B" RH POSITIVE		
Note : Grouping & Cross matching is absolutely essential prior to blood transfusion patient identity as disclosed by patients himself/herself.			
<b>BIOCHEMISTRY</b>			
<b>BLOOD SUGAR</b>			
BLOOD SUGAR (FASTING)	90.5	70 - 110	mg/dl
BLOOD SUGAR (Post Meal )	102.4	70 - 140	mg/dl
<b>URINE SUGAR</b>			
URINE SUGAR ( Fasting )	NIL		NIL
URINE SUGAR ( Post Meal )	NIL		NIL

Kindly Correlate Clinically !  
Thanks for referral !

  
DR. SANDIP AMBEKAR  
MBBS,DPB  
Reg.no 2001/02/0426

----- End of Report -----



**Vigilance Diagnostics**  
**PATHOLOGY LABORATORY**  
**LIFE LINE MULTISPECIALITY HOSPITAL**

Plot No. 20, Gut No. 103, Opp. Surya Lawns,  
Beed By Pass Road, Deolai, Aurangabad

Accession No : 2024011508

Patient Name : Mrs. MAHADEVVEE HAMBIR

Age / Sex : 33 Year/Female

Referred by : LIFELINE MULTISPECIALITY HOSPITAL

Registered On : 14/01/2024

Reporting On : 14/01/2024

Printed On : 14/01/2024



Test Name	Patient value	Reference Range	Unit
<b>BIOCHEMISTRY</b>			
Y-Glutamyl Transpeptidase	21.3	0 - 55	U/L
<b>Kidney Function Test</b>			
CREATININE	1.01	0.5 - 1.4	mg/dl
UREA	21.3	10 - 50	mg/dl
<b>LIVER FUNCTION TEST</b>			
BILIRUBIN TOTAL	0.74	0.1 - 1.2	mg/dl
DIRECT	0.26	0.0 - 0.3	mg/dl
INDIRECT	0.48	0.1 - 1.0	mg/dl
SGOT	20.5	10 - 40	mg/dl
SGPT	31.6	06 - 40	mg/dl
ALKALINE PHOSPHATASE	123.0	42 - 141	g/dL
TOTAL PROTINE	6.89	6 - 8	g/dl
ALBUMIN	3.74	3.5 - 4.8	g/dl
GLOBULIN	3.15	2.8 - 3.3	g/dL

Kindly Correlate Clinically !  
Thanks for referral !

  
**DR.SANDIP AMBEKAR**  
MBBS,DPB  
Reg.no 2001/02/0426

----- End of Report -----



**Vigilance Diagnostics**  
**PATHOLOGY LABORATORY**  
**LIFE LINE MULTISPECIALITY HOSPITAL**

Plot No. 20, Gut No. 103, Opp. Surya Lawns,  
Beed By Pass Road, Deolai, Aurangabad

Accession No : 2024011508  
Patient Name : Mrs. MAHADEVVEE HAMBIR  
Age / Sex : 33 Year/Female  
Referred by : LIFELINE MULTISPECIALITY HOSPITAL

Registered On : 14/01/2024  
Reporting On : 14/01/2024  
Printed On : 14/01/2024



**LIPID PROFILE**

Test Name	Patient Value	Reference Range	Unit
S. Cholesterol	165.2	0 - 200	mg/dl
S. Triglycerides	134.8	25 - 160	mg/dl
HDL Cholesterol	33.04	30 - 60	md/dl
LDL Cholestrol	105.2	85 - 150	mg/dL

----- END OF REPORT -----

Kindly Correlate Clinically !  
Thanks for referral !

  
**DR.SANDIP AMBEKAR**  
MBBS,DPB  
Reg.no 2001/02/0426



Vigilance Diagnostics

## Vigilance Diagnostics

**PATHOLOGY LABORATORY**

**LIFE LINE MULTISPECIALITY HOSPITAL**

Plot No. 20, Gut No. 103, Opp. Surya Lawns,  
Beed By Pass Road, Deolai, Aurangabad

Accession No : 2024011508

Patient Name : Mrs. MAHADEVVEE HAMBIR

Age / Sex : 33 Year/Female

Referred by : LIFELINE MULTISPECIALITY HOSPITAL

Registered On : 14/01/2024

Reporting On : 14/01/2024

Printed On : 14/01/2024



### GLYCOSYLATED HAEMOGLOBIN

Test Name	Patient Value	Reference Range	Unit
Glycosylated Haemoglobin (HbA1c)	6.02	Non-Diabetic : Upto 6%, Pre- Diabetic :6.0-6.5%, Diabetic :>6.5%, Good Control : 6.5-7.0%, Moderate Control: 7-8%, Poor Control:>8.0%	%

----- END OF REPORT -----

Kindly Correlate Clinically !

Thanks for referral !

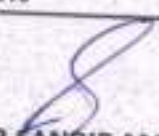
  
**DR. SANDIP AMBEKAR**  
MBBS,DPB  
Reg.no 2001/02/0426



**Vigilance Diagnostics**  
**PATHOLOGY LABORATORY**  
**LIFE LINE MULTISPECIALITY HOSPITAL**

Plot No. 20, Gut No. 103, Opp. Surya Lawns,  
 Beed By Pass Road, Deolai, Aurangabad

Accession No : 2024011508  
 Patient Name : Mrs. MAHADEVVEE HAMBIR  
 Age / Sex : 33 Year/Female  
 Referred by : LIFELINE MULTISPECIALITY HOSPITAL

Registered On : 14/01/2024  
 Reporting On : 14/01/2024  
 Printed On : 14/01/2024



**THYROID PROFILE**

Test Name	Patient Value	Reference Range	Unit
T3	1.10	0.58 - 1.59	nmo
T4	6.20	4.87 - 11.92	nmo
TSH	1.00	0.27 - 4.20	uIU/ml

Interpretation(s)  
 TSH stimulates the production and secretion of the metabolically active thyroid hormones, thyroxine (T4) and triiodothyronine (T3) by interacting with a specific receptor on the thyroid cell surface. The synthesis and secretion of TSH is stimulated by Thyrotropin releasing hormone (TRH), the hypothalamic tripeptide, in response to low levels of circulating thyroid hormones. Elevated levels of T3 and T4 suppress the production of TSH a classic negative feedback mechanism. Failure at any level of regulation of the hypothalamic-pituitary-thyroid axis will result in either underproduction (hypothyroidism) or overproduction (hyperthyroidism) of T4 and /or T3.

Clinical Condition	T3 Levels	T4 Levels	TSH level
Primary hypothyroidism	Reduced	Reduced	Increased (Significantly)
Subclinical Hypothyroidism	Normal or Low	Normal	Normal or Low
Primary hyperthyroidism	Increased	Increased	Reduced (at times undetectable)
Subclinical Hyperthyroidism	Normal or High	Normal	Normal or High

----- END OF REPORT -----

**DR. SANDIP AMBEKAR**  
 MBBS,DPB  
 Reg.no 2001/02/0426

Kindly Correlate Clinically !  
 Thanks for referral !



# Vigilance Diagnostics

## PATHOLOGY LABORATORY

### LIFE LINE MULTISPECIALITY HOSPITAL

Plot No. 20, Gut No. 103, Opp. Surya Lawns,  
Beed By Pass Road, Deolai, Aurangabad

Accession No : 2024011508  
Patient Name : Mrs. MAHADEVVEE HAMBIR  
Age / Sex : 33 Year/Female  
Referred by : LIFELINE MULTISPECIALITY HOSPITAL

Registered On : 14/01/2024  
Reporting On : 14/01/2024  
Printed On : 14/01/2024



### URINE ROUTINE EXAMINATION

Test Name	Patient Value	Reference Range	Unit
<b>PHYSICAL EXAMINATION</b>			
VOLUME	5 ML	( NORMAL : 2 TO 6 )	
COLOUR	PALE YELLOW		
APPEARANCE	CLEAR		
<b>CHEMICAL EXAMINATION</b>			
PROTEIN	NIL	NOT DETECTED	
GLUCOSE	NIL	NOT DETECTED	
<b>MICROSCOPIC EXAMINATION</b>			
EPITHELIAL CELLS	1-2		/hpf
PUS CELL / LEUCOCYTES	2-4		/hpf/Leu/UL
RED BLOOD CELLS/BLD	ABSENT	NIL	/hpf/Ery/UL
CASTS	NOT DETECTED	NOT DETECTED	
CRYSTALS	NOT DETECTED	NOT DETECTED	
BACTERIA	NOT DETECTED	NOT DETECTED	

----- END OF REPORT -----

Kindly Correlate Clinically !  
Thanks for referral !

  
DR. SANDIP AMBEKAR  
MBBS,DPB  
Reg.no 2001/02/0426

Package name	Package Incursions	Customer Name
ARCOFEMI - MEDIWHEEL - FULL BODY HEALTH ANNUAL PLUS CHECK - FEMALE - 2D ECHO - PAN INDIA - FY2324	Glycosylated Hemoglobin (HbA1C) - Whole Blood, ECG, Package Gynaecological Consultation, HEMOGRAM (CBC+ESR), X-Ray Chest PA, Opthal by General Physician, BMI, URINE GLUCOSE (POST PRANDIAL), Consultation - Dental, Package Consultation - ENT, Fitness by General Physician, 2 D ECHO, Lipid Profile (all Parameters), Renal Function Test, Ultrasound - Whole Abdomen, URINE GLUCOSE (FASTING), Dietician consultation, GLUCOSE - SERUM / PLASMA (FASTING AND POST PRANDIAL, Blood Grouping And Typing (Abo And Rh), THYROID PROFILE - I(T3, T4 AND TSH), LIVER FUNCTION TEST (PACKAGE), Urine Routine (CUE), GGTP: Gamma Glutamyl Transpeptidase - Serum, LBC PAP SMEAR, Doctor, GAMMA GLUTAMYL TRANFERASE (GGT), GLUCOSE, FASTING, GLUCOSE, POST PRANDIAL (PP), 2 HOURS (POST MEAL), RENAL PROFILE/RENAL FUNCTION TEST (RFT/KFT), LIPID PROFILE, PERIPHERAL SMEAR, BLOOD GROUP ABO AND RH FACTOR, DIET CONSULTATION, BODY MASS INDEX (BMI), LBC PAP TEST - PAPSURE, HEMOGRAM + PERIPHERAL SMEAR, HbA1c, GLYCATED HEMOGLOBIN, THYROID PROFILE (TOTAL T3, TOTAL T4, TSH), LIVER FUNCTION TEST (LFT), COMPLETE URINE EXAMINATION	MS. HAMBIR MAHADEVVEE NILKANTHRAO

**SUGGESTIVE LIST OF MEDICAL TESTS**

<b>FOR MALE</b>	<b>FOR FEMALE</b>
CBC	CBC
ESR	ESR
Blood Group & RH Factor	Blood Group & RH Factor
Blood and Urine Sugar Fasting	Blood and Urine Sugar Fasting
Blood and Urine Sugar PP	Blood and Urine Sugar PP
Stool Routine	Stool Routine
<b>Lipid Profile</b>	<b>Lipid Profile</b>
Total Cholesterol	Total Cholesterol
HDL	HDL
LDL	LDL
VLDL	VLDL
Triglycerides	Triglycerides
HDL / LDL ratio	HDL / LDL ratio
<b>Liver Profile</b>	<b>Liver Profile</b>
AST	AST
ALT	ALT
GGT	GGT
Bilirubin (total, direct, indirect)	Bilirubin (total, direct, indirect)
ALP	ALP
Proteins (T, Albumin, Globulin)	Proteins (T, Albumin, Globulin)
<b>Kidney Profile</b>	<b>Kidney Profile</b>
Serum creatinine	Serum creatinine
Blood Urea Nitrogen	Blood Urea Nitrogen
Uric Acid	Uric Acid
HBA1C	HBA1C
Routine urine analysis	Routine urine analysis
USG Whole Abdomen	USG Whole Abdomen
<b>General Tests</b>	<b>General Tests</b>
X Ray Chest	X Ray Chest
ECG	ECG
2D/3D ECHO / TMT	2D/3D ECHO / TMT
Stress Test	Thyroid Profile (T3, T4, TSH)
PSA Male (above 40 years)	Mammography (above 40 years) and Pap Smear (above 30 years).
Thyroid Profile (T3, T4, TSH)	Dental Check-up consultation
Dental Check-up consultation	Physician Consultation
Physician Consultation	Eye Check-up consultation
Eye Check-up consultation	Skin/ENT consultation
Skin/ENT consultation	Gynaec Consultation



  
भारत सरकार  
GOVERNMENT OF INDIA

Personal Data: 85432024



माहोदयी निरुमठोय हंभरी  
Mahadevse Nikantyaao Hambr  
जन्म तिथि/DOB: 14/05/1990  
लिंग: FEMALE  
Mobile No: 9096781855

Issue Date: 01/07/2018 09:00:40

**7119 4865 7013**  
VID - 9152 3754 7404 3232

माझे आधार, माझी ओळख

Health Check up Booking Confirmed Request(bobS4743),Package Code-PKG10000474,  
Beneficiary Code-304138

Wellness : Mediwheel : New Delhi <wellness@mediwheel.in>

Thu 11-01-2024 12:48

To:madhavihambir@yahoo.com <madhavihambir@yahoo.com>

Cc:Customer Care :Mediwheel : New Delhi <customercare@mediwheel.in>



**Mediwheel**  
...Your wellness partner

011-41195959

Dear **MS. HAMBIR MAHADEVVEE NILKANTHRAO**,

We are pleased to confirm your health checkup booking request with the following details.

**Booking Date** : 09-01-2024  
**Hospital Package Name** : Mediwheel Full Body Health Checkup Male Below 40  
**Patient Package Name** : Mediwheel Full Body Health Checkup Male Below 40  
**Name of Diagnostic/Hospital** : Life Line Multi Speciality Hospital  
**Address of Diagnostic/Hospital-** : Opposite Surya Lawns, Beed Bypass Rd, Near Oyo 15017 Hotel Nandini, Deolai, Aurangabad - 431007  
**City** : Aurangabad  
**State** :  
**Pincode** : 431007  
**Appointment Date** : 13-01-2024  
**Confirmation Status** : Booking Confirmed  
**Preferred Time** : 8:00am-9:00am  
**Booking Status** : Booking Confirmed

Member Information		
Booked Member Name	Age	Gender
Kiran mahadev Tekale	35 year	Male

Note - Please note to not pay any amount .

**Instructions to undergo Health Check:**

- Please ensure you are on complete fasting for 10-To-12-Hours prior to check.
- During fasting time do not take any kind of medication, alcohol, cigarettes, tobacco or any other liquids (except Water) in the morning.
- Bring urine sample in a container if possible (containers are available at the Health Check centre).
- Please bring all your medical prescriptions and previous health medical records with you.
- Kindly inform the health check reception in case if you have a history of diabetes and cardiac problems.

**For Women:**

- Pregnant Women or those suspecting are advised not to undergo any X-Ray test.
- It is advisable not to undergo any Health Check during menstrual cycle.

Request you to reach half an hour before the scheduled time.

In case of further assistance, Please reach out to Team Mediwheel.

Thanks,  
Mediwheel Team

You have received this mail because your e-mail ID is registered with This is a system-generated e-mail **Arcofemi Healthcare Limited**, please don't reply to this message.

Please visit to our **Terms & Conditions** for more informaion. This email is recieved because you are register with us [Click here](#) to unsubscribe.

© 2024 - 25, Arcofemi Healthcare Pvt Limited, (Mediwheel)

प्रति,

समन्वयक,

Mediwheel (Arcofemi Healthcare Limited)

हेल्पलाइन नंबर: 011-41195959

महोदय/ महोदया,

विषय: बैंक ऑफ़ बड़ोदा के कर्मचारियों के लिए वार्षिक स्वास्थ्य जांच।

हम आपको सूचित करना चाहते हैं कि हमारे कर्मचारी जिनका विवरण निम्नानुसार है हमारे करार के अनुसार आपके द्वारा उपलब्ध कराई गई कैशलेस वार्षिक स्वास्थ्य जांच सुविधा का लाभ लेना चाहते हैं।

	कर्मचारी विवरण
नाम	MS. HAMBIR MAHADEVVEE NILKANTHRAO
क.कू.संख्या	175207
पदनाम	SINGLE WINDOW OPERATOR A
कार्य का स्थान	WALUJ
जन्म की तारीख	14-05-1990
स्वास्थ्य जांच की प्रस्तावित तारीख	13-01-2024
बुकिंग संदर्भ सं.	23M175207100083086E

यह अनुमोदन/ संस्तुति पत्र तभी वैध माना जाएगा जब इसे बैंक ऑफ़ बड़ोदा के कर्मचारी आईडी कार्ड की प्रति के साथ प्रस्तुत किया जाएगा। यह अनुमोदन पत्र दिनांक 09-01-2024 से 31-03-2024 तक मान्य है। इस पत्र के साथ किए जाने वाले चिकित्सा जांच की सूची अनुलग्नक के रूप में दी गई है। कृपया नोट करें कि उक्त स्वास्थ्य जांच हमारी टाई-अप व्यवस्था के अनुसार कैशलेस सुविधा है। हम अनुरोध करते हैं कि आप हमारे कर्मचारी के स्वास्थ्य जांच संबंधी आवश्यकताओं पर उचित कार्रवाई करें तथा इस संबंध में अपनी सर्वोच्च प्राथमिकता तथा सर्वोत्तम संसाधन उपलब्ध कराएं। उपर्युक्त सारणी में दी गई कर्मचारी कूट संख्या एवं बुकिंग संदर्भ संख्या का उल्लेख अनिवार्य रूप से इनबॉक्स में किया जाना चाहिए।

हम इस संबंध में आपके सहयोग की अपेक्षा करते हैं।

भवदीय,

हस्ता/-

(मुख्य महाप्रबंधक)

मानव संसाधन प्रबंधन विभाग

बैंक ऑफ़ बड़ोदा

(नोट: यह कंप्यूटर द्वारा जनरेट किया गया पत्र है। हस्ताक्षर की आवश्यकता नहीं है। कृपया किसी भी स्पष्टीकरण के लिए Mediwheel (Arcofemi Healthcare Limited) से संपर्क करें।)