



MODERN PATHOLOGY & DIAGNOSTIC CENTRE

DIAGNOSTIC CENTRE
CLINIC :
1/4A, Vineet Khand, (Opp Jaipuria Management)
Gomti Nagar, Lucknow - 226 010
Ph.: 0522-4008184, 4308184 • 8112323230
Mob.: 7618884441, 9450389932, 8177063877

Dr. R. P. Rastogi
M.B.B.S., M.D. (Path & Bact)



DATE : 14/09/2024

NAME : Mrs Laxmi Pandey

AGE : 28 Years SEX : F

HEIGHT : 153 CMS

WEIGHT : 52 KGS

BMI : 22.2

Blood Pressure : 100/60

Dr. Smita Rastogi
MBBS, DCP
Reg. No. 37370

Dr. Sanjay Rastogi
M.B.B.S., DCP, CRIAT (BARC)

Dr. Smita Rastogi
M.B.B.S., DCP

Results, adhering to W.H.O. and International Federation of Clinical Chemists Quality Control Standards.

SAMPLE COLLECTION FACILITY AVAILABLE

Report needs clinicopathological correlation ♦ Not for Medico Legal Purpose

e-mail : mpdcgn@gmail.com ♦ For online reports - www.modernpath.in

♦ Please ask for your computerized bill ♦ Pay only the printed collection charges



भारत सरकार

Government of India

लक्ष्मी पाण्डेय

Laxmi Pandey

जन्म तिथि: 20/12/1995

महिला / Female



6134 8687 6366

मेरा आधार, मेरी पहचान



भारत सरकार
Government of India

पता:
W/O सन्तोष कुमार पाण्डेय, ग्राम पुरे
सुखबारी पाण्डेय सुखबारी पोस्ट
नन्दौर, बाला बन्दीराव जिला
मुल्तानपुर, अरौल, मुल्तानपुर,
उत्तर प्रदेश, 227814

Address:
W/O Santosh Kumar Pandey,
gram pure gujar pandey
sukhbaderi post nandan, Bena
Baidrai jila sultanpur, Araula
Sultanpur, Araula, Uttar Pradesh,
227814

6134 8687 6366



1647



india.gov.in

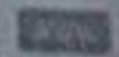

www.aadhaar.gov.in



Kaamy

You have been informed that, ophthal,
dental, ent , diet consultation facility is
not available at our centre .If you are
ready then your test can be start.

2D echo test facility is not available at
our centre, instead we do TMT test.

Kaxmi

Note: Pap Smear test not done. (check is not
ready.).





MODERN PATHOLOGY & DIAGNOSTIC CENTRE

DIAGNOSTIC CENTRE

Dr. R. P. Rastogi
M.B.B.S., M.D. (Path & Bact)



CLINIC :
1/4A, Vineet Khand, (Opp Jaipuria Management)
Gomti Nagar, Lucknow - 226 010
Ph.: 0522-4008184, 4308184 • 8112323230
Mob.: 7618884441, 9450389932, 8177063877

Date	: 14-Sep-2024		
Name	: Mrs. LAXMI PANDEY	Age	: 28 Yrs.
Ref.By	: APOLLO HEALTH	Sex	: Female

Haemoglobin	9.5	gm%	11 - 14
-------------	-----	-----	---------

Total Leucocyte Count	7800	Cells/cumm.	4000-11000
-----------------------	------	-------------	------------

Differential Leucocyte Count			
Polymorphs	47	%	45 - 70
Lymphocytes	44	%	20 - 45
Eosinophils	03	%	0 - 6
Monocytes	06	%	0 - 8
Basophils	00	%	0 - 1

Erythrocyte Sedimentation Rate (Wintrobe)			
ESR	24	mm in 1st Hr.	0 - 19
PCV	31.7	cc%	40 - 52
Corrected ESR	10	mm in 1st Hr.	0 - 19

Platelet Count	2.58	lakh/cumm.	1.5 - 4.0
----------------	------	------------	-----------

Red Cells Count	3.95	million/cmm	3.90 to 4.60
-----------------	------	-------------	--------------

Absolute values			
MCV	80.4	fL	77 - 97
MCH	24.1	pg	27 - 31
MCHC	29.9	gm /dl	31 - 34

Plasma Glucose - F GOD-POD Method	86	mg/dl	70 - 110
--------------------------------------	----	-------	----------

Plasma Glucose - PP GOD POD Method	142	mg/dl	110 - 170
---------------------------------------	-----	-------	-----------

Blood Group & Rh	"O" Positive		
------------------	--------------	--	--

Dr. Sanjay Rastogi
M.B.B.S., DCP, CRIAT (BARC)

Dr. Smita Rastogi
Contd... M.B.B.S., DCP

Results, adhering to W.H.O. and International Federation of Clinical Chemists Quality Control Standards.

SAMPLE COLLECTION FACILITY AVAILABLE

Report needs clinicopathological correlation ♦ Not for Medico Legal Purpose

e-mail : mpdcgn@gmail.com ♦ For online reports - www.modernpath.in

♦ Please ask for your computerized bill ♦ Pay only the printed collection charges



MODERN PATHOLOGY & DIAGNOSTIC CENTRE

DIAGNOSTIC CENTRE

Dr. R. P. Rastogi
M.B.B.S., M.D. (Path & Bact)



CLINIC :

1/4A, Vineet Khand, (Opp Jaipuria Management)
Gomti Nagar, Lucknow - 226 010
Ph.: 0522-4008184, 4308184 • 8112323230
Mob.: 7618884441, 9450389932, 8177063877

Date	: 14-Sep-2024	Age	: 28 Yrs.
Name	: Mrs. LAXMI PANDEY	Sex	: Female
Ref.By	: APOLLO HEALTH		

KFT			
UREA	19.2	mg %	15 - 50
CREATININE	0.74	mg %	0.5 - 1.5
URIC ACID	5.1	mg %	2 - 6
CALCIUM	9.4	mg %	8.8 - 10.0

LFT T&D			
Total Bilirubin	0.56	mg%	0.2 - 1.0
Direct Bilirubin	0.25	mg%	0.0 to 0.40
Indirect Bilirubin	0.31	mg%	0.10 to 0.90
S.G.P.T	19	IU/L	5 - 40
S.G.O.T	14	IU/L	5 - 50
ALP	76	IU/L	35 to 104

Serum Gamma G.T.	18	IU/L	11 - 50
------------------	----	------	---------

Urine Sugar (Fasting)	NIL		
-----------------------	-----	--	--

Urine Sugar (PP)	NIL		
------------------	-----	--	--

Dr. Sanjay Rastogi
M.B.B.S., DCP, CRIAT (BARC)

Dr. Smita Rastogi
Contd. M.B.B.S., DCP

Results, adhering to W.H.O. and International Federation of Clinical Chemists Quality Control Standards.

SAMPLE COLLECTION FACILITY AVAILABLE

Report needs clinicopathological correlation ♦ Not for Medico Legal Purpose

e-mail : mpdcgn@gmail.com ♦ For online reports - www.modernpath.in

♦ Please ask for your computerized bill ♦ Pay only the printed collection charges



MODERN PATHOLOGY & DIAGNOSTIC CENTRE

DIAGNOSTIC CENTRE

Dr. R. P. Rastogi
M.B.B.S., M.D. (Path & Bact)



CLINIC :

1/4A, Vineet Khand, (Opp Jaipuria Management)
Gomti Nagar, Lucknow - 226 010
Ph.: 0522-4008184, 4308184 • 8112323230
Mob.: 7618884441, 9450389932, 8177063877

Date	: 14-Sep-2024	Age	: 28 Yrs.
Name	: Mrs. LAXMI PANDEY	Sex	: Female
Ref.By	: APOLLO HEALTH		

LIPID PROFILE

Triglycerids	66	mg%	70 - 190
S. Cholestrol S.	140	mg%	130 - 230
S. HDL Cholestrol	40.1	mg%	35 - 75
S. LDL Cholestrol	86.7	mg%	75 - 150
VLDL	13.2	mg%	0 - 34
Chol / HDL factor	3.49		
LDL / HDL Factor	2.16		

COMMENTS

* Triglycerides (TG) are the main dietary lipids. Cholesterol constitutes a small part of the dietary lipids, it is mostly synthesised in the liver. Both TG and Chol. are transported through the plasma by lipoproteins (Chylomicrons, VLDL, LDL, IDL, HDL).

* LDL is the major cholesterol particle in plasma and high levels are strongly implicated in the formation of atheroma. An increase in the LDL leads to hypercholesterolemia, and therefore a risk factor for IHD. LDL increases with age particularly in females. Oestrogen lowers LDL and raises HDL. Raised chol. in females is mostly due to disturbed thyroid function.

* Increase in VLDL leads to hyperglyceridaemia. Raised TGs are associated with increased risk of CHD. Very high TGs increase the risk of Pancreatitis. Cholesterol is often raised due to Diabetes, Renal disease, Diuretic or Betablocker therapy.

TYPES OF HYPERLIPOPROTEINEMIAS

TYPE 1: Normal cholesterol TG greatly raised	TYPE 3: Cholesterol increased TG increased
TYPE 2a: Cholesterol increased LDL increased TG normal	TYPE 4: Cholesterol normal /increased VLDL increased TG increased
TYPE 2b Chol. increased VLDL raised TG increased LDL increased	TYPE 5: Cholesterol increased LDL reduced VLDL increased TG greatly increased

Dr. Sanjay Rastogi
M.B.B.S., DCP, CRIAT (BARC)

Dr. Smita Rastogi
Contd... M.B.B.S., DCP

Results, adhering to W.H.O. and International Federation of Clinical Chemists Quality Control Standards.

SAMPLE COLLECTION FACILITY AVAILABLE

Report needs clinicopathological correlation ♦ Not for Medico Legal Purpose

e-mail : mpdcgn@gmail.com ♦ For online reports - www.modernpath.in

♦ Please ask for your computerized bill ♦ Pay only the printed collection charges



MODERN PATHOLOGY & DIAGNOSTIC CENTRE

Dr. R. P. Rastogi
M.B.B.S., M.D. (Path & Bact)



CLINIC :
1/4A, Vineet Khand, (Opp Jaipuria Management)
Gomti Nagar, Lucknow - 226 010
Ph.: 0522-4008184, 4308184 ☎ 8112323230
Mob.: 7618884441, 9450388932, 8177063877

Date	: 14-Sep-2024		
Name	: Mrs. LAXMI PANDEY	Age	: 28 Yrs.
Ref.By	: APOLLO HEALTH	Sex	: Female

THYROID TEST

Tri-iodothyronine (T3)	1.80	nmol/L	0.50 to 2.50
Thyroxine (T4)	6.51	mcg/dL	5.0 to 12.5
Thyroid Stimulating Hormone (TSH)	1.89	mIU/ ml	0.3 to 6.0

COMMENTS

- 1) Primary hyperthyroidism is accompanied by elevated Serum T3 and T4 values along with depressed TSH levels.
- 2) Primary Hypothyroidism is accompanied by depressed serum T3 and T4 values and elevated serum TSH levels.
- 3) Normal T4 levels accompanied by high T3 levels are seen in patients with T3 thyrotoxicosis.
- 4) Slightly elevated T3 levels may be found in pregnancy and estrogen therapy, while depressed levels may be encountered in severe illness, malnutrition, renal failure and during therapy with drugs like propranolol and propylthiouracil.
- 5) Elevated TSH levels may also be indicative of TSH secreting Pituitary Tumour.

Dr. Sanjay Rastogi
M.B.B.S., DCP, CRIAT (BARC)

Dr. Smita Rastogi
Contd... M.B.B.S., DCP

Results, adhering to W.H.O. and International Federation of Clinical Chemists Quality Control Standards.

SAMPLE COLLECTION FACILITY AVAILABLE

Report needs clinicopathological correlation ♦ Not for Medico Legal Purpose

e-mail : mpdcgn@gmail.com ♦ For online reports - www.modernpath.in

♦ Please ask for your computerized bill ♦ Pay only the printed collection charges



MODERN PATHOLOGY & DIAGNOSTIC CENTRE

DIAGNOSTIC CENTRE

Dr. R. P. Rastogi
M.B.B.S., M.D. (Path & Bact)



CLINIC :

1/4A, Vineet Khand, (Opp Jaipuria Management)
Gomti Nagar, Lucknow - 226 010
Ph.: 0522-4008184, 4308184 • 8112323230
Mob.: 7618884441, 9450389932, 8177063877

Date	: 14-Sep-2024	Age	: 28 Yrs.
Name	: Mrs. LAXMI PANDEY	Sex	: Female
Ref.By	: APOLLO HEALTH		

Glycosylated Haemoglobin

Glycosylated Haemoglobin	5.2	%	4.5 TO 6.0
=====			
INTERPRETATION AND COMMENTS			
=====			
NON DIABETIC :	4.5 to 6.0 %		
GOOD CONTROL:	6.0 to 7.0		
FAIR CONTROLLED	7.0 AND 8.0		
UNCONTROLLED	8.0 AND ABOVE		
<p>Glycosylated haemoglobin is the adducted glucose in the haemoglobin of the red blood cells, this adduction is stable for the life time of the RBC (i.e 120 days). There fore the measure of glycosylated haemoglobin reflects the average blood glucose concentration over the preseding several weeks. The sudden change in blood glucose level would not effect the glycosylated haemoglobin level ,which serves as a better marker of long term metabolic control and the efficacy of therapy.</p>			

Dr. Sanjay Rastogi
M.B.B.S., DCP, CRIAT (BARC)

Dr. Smita Rastogi
Contd... M.B.B.S., DCP

Results, adhering to W.H.O. and International Federation of Clinical Chemists Quality Control Standards.

SAMPLE COLLECTION FACILITY AVAILABLE

Report needs clinicopathological correlation ♦ Not for Medico Legal Purpose

e-mail : mpdcgn@gmail.com ♦ For online reports - www.modernpath.in

♦ Please ask for your computerized bill ♦ Pay only the printed collection charges



MODERN PATHOLOGY & DIAGNOSTIC CENTRE

DIAGNOSTIC CENTRE

Dr. R. P. Rastogi
M.B.B.S., M.D. (Path & Bact)



CLINIC :

1/4A, Vineet Khand, (Opp Jaipuria Management)
Gomti Nagar, Lucknow - 226 010
Ph.: 0522-4008184, 4308184 ☎ 8112323230
Mob.: 7618884441, 9450389932, 8177063877

Date	: 14-Sep-2024		
Name	: Mrs. LAXMI PANDEY	Age	: 28 Yrs.
Ref.By	: APOLLO HEALTH	Sex	: Female

Urine Examination

PHYSICAL			
Colour	Straw		
Turbidity	Nil		
Deposit	Nil		
Reaction	Acidic		
*Specific Gravity	1.010		
CHEMICAL			
Protein	Nil		
Sugar	Nil		
*Bile Salts	Nil		
*Bile Pigments	Nil		
Phosphate	Nil		
MICROSCOPIC			
Pus Cells	Nil	/hpf	
Epithelial Cells	Occasional	/hpf	
Red Blood Cells	Nil	/hpf	
Casts	Nil		
Crystals	Nil		
Others	Nil		

Dr. Sanjay Rastogi
M.B.B.S., D.P.O. (Path & Bact)

Dr. Smita Rastogi
M.B.B.S., DCP

Results, adhering to W.H.O. and International Federation of Clinical Chemists Quality Control Standards.

SAMPLE COLLECTION FACILITY AVAILABLE

Report needs clinicopathological correlation ♦ Not for Medico Legal Purpose

e-mail : mpdcgn@gmail.com ♦ For online reports - www.modernpath.in

♦ Please ask for your computerized bill ♦ Pay only the printed collection charges

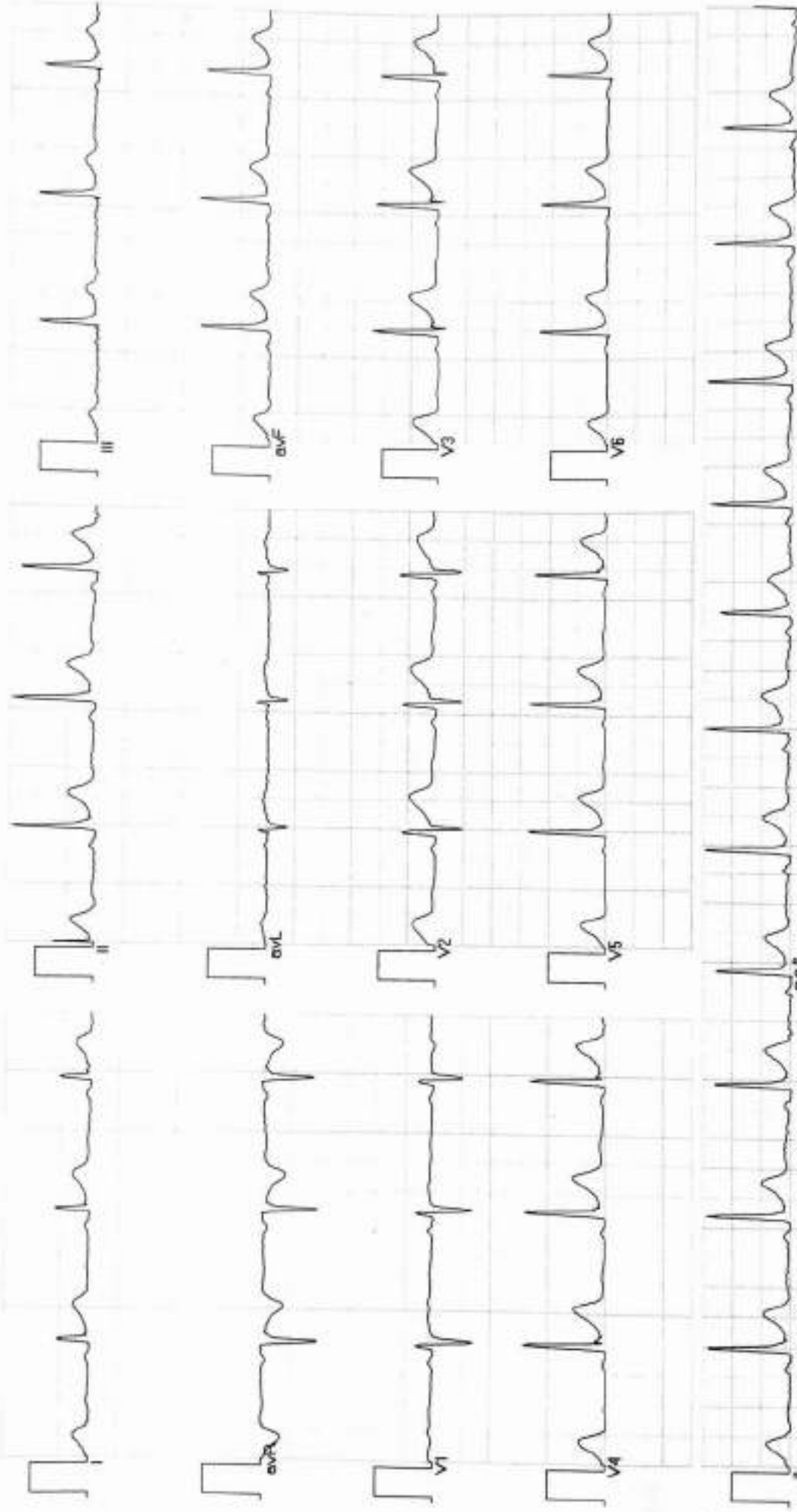

Vent Rate : 71 bpm
 PR Interval : 128 ms
 QRS Duration: 88 ms
 QT/QTc Int : 368/387 ms
 P-QRS-T axis: 45.00° 69.00° 53.00°



Axis
 90° R 69° T 53° P 45°

Normal ECG

Dr. AMIT MOHAN
 Reg. No. 41559

laxmi



MODERN PATHOLOGY & DIAGNOSTIC CENTRE

Dr. R. P. Rastogi
M.B.B.S., M.D. (Path & Bact)



CLINIC :

1/4A, Vineet Khand, (Opp Jaipuria Management)
Gomti Nagar, Lucknow - 226 010
Ph.: 0522-4008184, 4308184 • 811232333
Mob.: 7618884441, 9450389932, 8177043847



TEST REQUEST ID :012409140070	SAMPLE DATE	:14/Sep/2024 01:09PM
NAME :Mrs. LAXMI PANDEY	SAMPLE REC. DATE	:14/Sep/2024 01:09PM
AGE/SEX :28 YRS/FEMALE	REPORTED DATE	:14/Sep/2024 01:30PM
REFERRED BY : Apollo Health and Lifestyle Limited,	BARCODE NO	:01140070

USG WHOLE ABDOMEN-FEMALE

Liver: is normal in size (137 mm). Parenchymal echogenicity is normal. No focal echovariant lesion is seen. Intrahepatic biliary radicles are not dilated.

Gall Bladder: is well distended. Lumen is anechoic. Wall is of normal thickness.

CBD: is normal in diameter. Portal vein is normal in diameter.

Pancreas: is normal in size, shape and echotexture. No focal echovariant lesion is seen. Pancreatic duct is not dilated.

Spleen: is normal in size (109 mm), shape and echotexture. No focal echovariant lesion is seen. Splenic vein is normal.

Right Kidney: is normal in size 85x40 mm, shape, position and excursion. Parenchymal echogenicity and echotexture is normal with maintained corticomedullary differentiation. No mass, cyst, or calculi is seen. Pelvicalyceal systems are not dilated. Ureter is not dilated.

Left Kidney: is normal in size 107x48 mm, shape, position and excursion. Parenchymal echogenicity and echotexture is normal with maintained corticomedullary differentiation. No mass, cyst, or calculi is seen. Pelvicalyceal systems are not dilated. Ureter is not dilated.



Dr. Surbhi
MBBS, MD (Radiodiagnosis)

Dr. Sanjay Rastogi
M.B.B.S., DCP, CRIAT (BARC)

Dr. Smita Rastogi
M.B.B.S., DCP

Results, adhering to W.H.O. and International Federation of Clinical Chemists Quality Control Standards.

SAMPLE COLLECTION FACILITY AVAILABLE

Report needs clinicopathological correlation ♦ Not for Medico Legal Purpose

DateTime: 14/09/2024 1:30 PM

e-mail : mpdcgn@gmail.com ♦ For online reports - www.modernpath.in

Checked By: SURBHI

Page 1 of 2

♦ Please ask for your computerized bill ♦ Pay only the printed collection charges



MODERN PATHOLOGY & DIAGNOSTIC CENTRE

DIAGNOSTIC CENTRE
CLINIC :
1/4A, Vineet Khand, (Opp Jaipuria Management)
Gomti Nagar, Lucknow - 226 010
Ph.: 0522-4008184, 4308184 • 8112323336
Mob: 7618884441, 9450389932, 8177066997

Dr. R. P. Rastogi
M.B.B.S., M.D. (Path & BacI)



TEST REQUEST ID :012409140070	SAMPLE DATE	:14/Sep/2024 01:09PM
NAME :Mrs. LAXMI PANDEY	SAMPLE REC. DATE	:14/Sep/2024 01:09PM
AGE/SEX :28 YRS/FEMALE	REPORTED DATE	:14/Sep/2024 01:30PM
REFERRED BY : Apollo Health and Lifestyle Limited,	BARCODE NO	:01140070

Urinary bladder: is well distended. Lumen is anechoic. Wall is of normal thickness. No mass or calculus is seen.

Uterus: is normal in size (30x54x78 mms), shape and echotexture. It is anteverted. Myometrium is homogenous. No focal mass is seen. Endometrial thickness is normal 5.1 mm. Cervix appears normal in size 21.5 mm, shape and echotexture. No evidence of collection in cervical canal.

Bilateral Ovaries and adnexae: Both ovaries are normal in size (RO - 14x27x29 mms vol 6.2 cc & LO - 14x23x32 mms vol 5.6 cc), shape and echotexture. No adnexal solid or cystic mass lesion is seen.

Both iliac fossae are clear. No obvious bowel pathology is noted. There is no free fluid in peritoneal cavity.

OPINION:

- **NORMAL STUDY.**

*** End Of Report ***



Dr. Sanjay Rastogi
M.B.B.S., DCP, CRIAT (BARC)

Surbhi
Dr. Surbhi
MBBS, MD (Radiodiagnosis)

Dr. Smita Rastogi
M.B.B.S., DCP

Results, adhering to W.H.O. and International Federation of Clinical Chemists Quality Control Standards.

SAMPLE COLLECTION FACILITY AVAILABLE

Report needs clinicopathological correlation ♦ Not for Medico Legal Purpose

e-mail : mpdcgn@gmail.com ♦ For online reports - www.modernpath.in

♦ Please ask for your computerized bill ♦ Pay only the printed collection charges



CLINIC :
1/4A, Vineet Khand, (Opp Jaipuria Management)
Gomti Nagar, Lucknow - 226 010
Ph.: 0522-4008184, 4308184 • 8112323230
Mob.: 7618884441, 9450389932, 8177063877



TEST REQUEST ID :012409140070	SAMPLE DATE	:14/Sep/2024 01:09PM
NAME :Mrs. LAXMI PANDEY	SAMPLE REC. DATE	:14/Sep/2024 01:09PM
AGE/SEX :28 YRS/FEMALE	REPORTED DATE	:14/Sep/2024 02:06PM
REFERRED BY : Apollo Health and Lifestyle Limited,	BARCODE NO	:01140070

XRAY CHEST PA

- Trachea is central in position.
- Bilateral lung fields are normally aerated.
- Both hilar shadows are normal.
- Both C.P. angles are clear.
- Cardiac shadow is within normal limits.
- Bony cage appears normal.

Please correlate clinically.

*** End Of Report ***



Dr. R. P. Rastogi
M.B.B.S., DCP, CRIAT (BARC)

Surbhi
Dr. Surbhi
MBBS, MD (Radiodiagnosis)

Dr. Smita Rastogi
M.B.B.S., DCP

Results, adhering to W.H.O. and International Federation of Clinical Chemists Quality Control Standards.

SAMPLE COLLECTION FACILITY AVAILABLE

Report needs clinicopathological correlation ♦ Not for Medico Legal Purpose

e-mail : mpdcgn@gmail.com ♦ For online reports - www.modernpath.in

Please ask for your computerized bill ♦ Pay only the printed collection charges

MODERN PATHOLOGY AND DIAGNOSTIC CENTER

Gomti Nagar Lucknow

LAXMI PANDEY / 28 Yrs / F / 153 Cms / 52 Kg

Date: 14-09-2024 Refd By : APOLLO HEALTH Examined By:

Report



Stage	Time	Duration	Speed/(Kmph)	Elevation	METs	Rate	% THR	BP	RPP	PVC	Comments
Supine	00:05	0:05	00.0	00.0	01.0	084	44 %	100/60	084	00	
Standing	00:09	0:04	00.0	00.0	01.0	084	44 %	100/60	084	00	
HV	00:13	0:04	00.0	00.0	01.0	084	44 %	100/60	084	00	
ExStart	00:17	0:04	02.7	10.0	01.1	076	40 %	100/60	076	00	
BRUCE Stage 1	03:17	3:00	02.7	10.0	04.7	122	64 %	126/82	153	00	
BRUCE Stage 2	06:17	3:00	04.0	12.0	07.1	152	79 %	130/86	197	00	
PeakEx	06:55	0:38	05.5	14.0	07.8	165	86 %	134/88	221	00	
Recovery	07:55	1:00	00.0	00.0	01.2	113	59 %	132/84	149	00	
Recovery	08:55	2:00	00.0	00.0	01.0	103	54 %	124/80	127	00	
Recovery	09:55	3:00	00.0	00.0	01.0	089	46 %	120/80	106	00	
Recovery	10:11	3:16	00.0	00.0	01.0	093	48 %	120/78	111	00	

FINDINGS :

Exercise Time : 06:38
 Max HR Attained : 165 bpm 86% of Target 192
 Max BP Attained : 134/88 (mm/Hg)
 Max WorkLoad Attained : 7.8 Fair response to induced stress
 Test End Reasons : Test Complete, Fatigue

REPORT :

CONCLUSIONS:

1. STRESS TEST IS NEGATIVE FOR EXERCISE INDUCED ISCHAEMIC HEART DISEASE.

 Dr. ANAND MOHAN M.D.
 Reg. No. 44553



Date: 14-09-2024 METS: 1.0/ 84 bpm 44% of THR BP: 100/60 mmHg Combined Mediations/ BLC On/ HF 0.05 Hz/LF 35 Hz ExTime: 00:00 0.0 Kmph. 0.0%

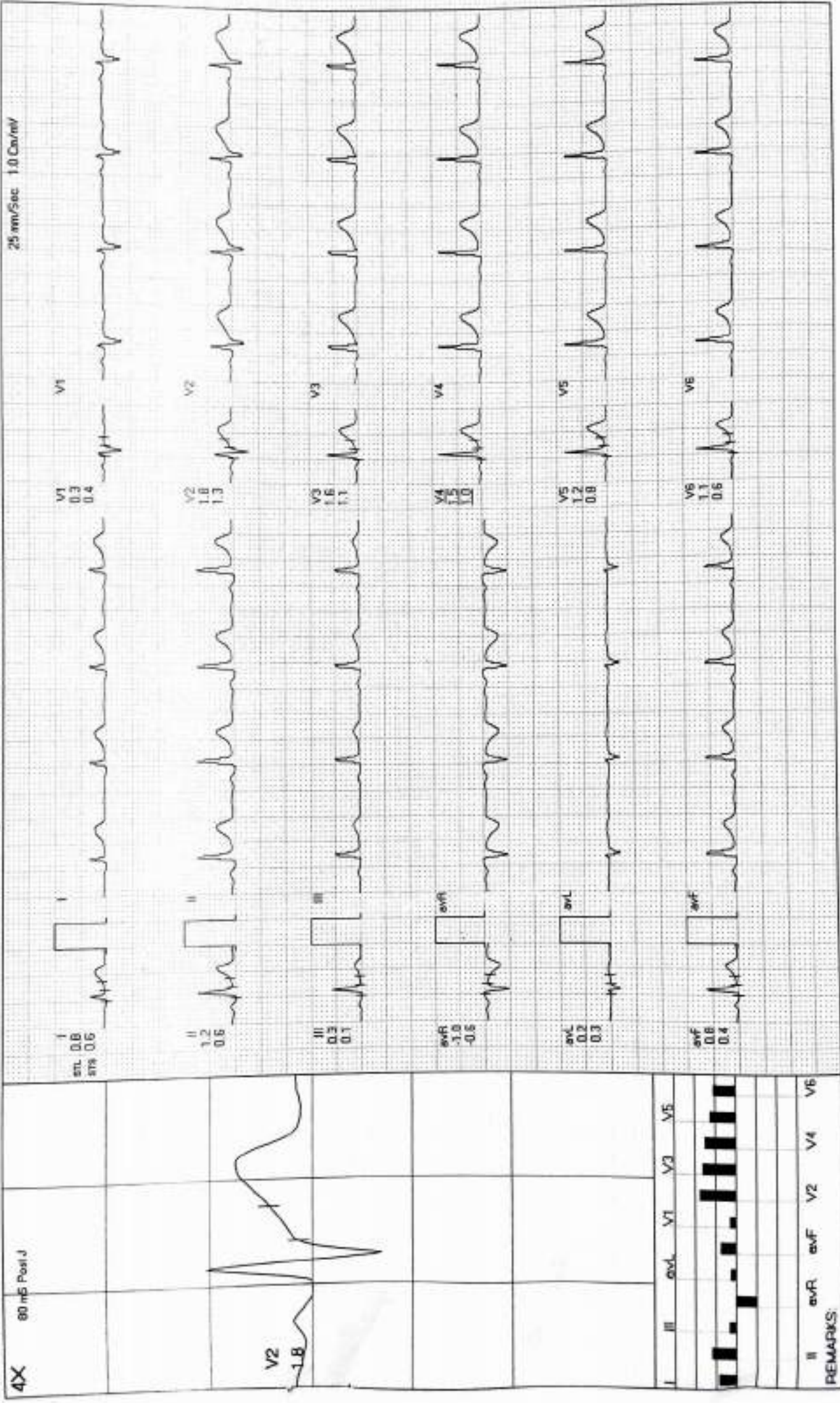



Date: 14-09-2024

METS: 1.0/ 84 bpm 44% of TH-R BP: 100/60 mmHg Combined Medians/ BL/C On/ Natch On/ HF 0.95 Hz/LF 35 Hz

ExTime 00:00 0.0 Kmpt. 0.0%

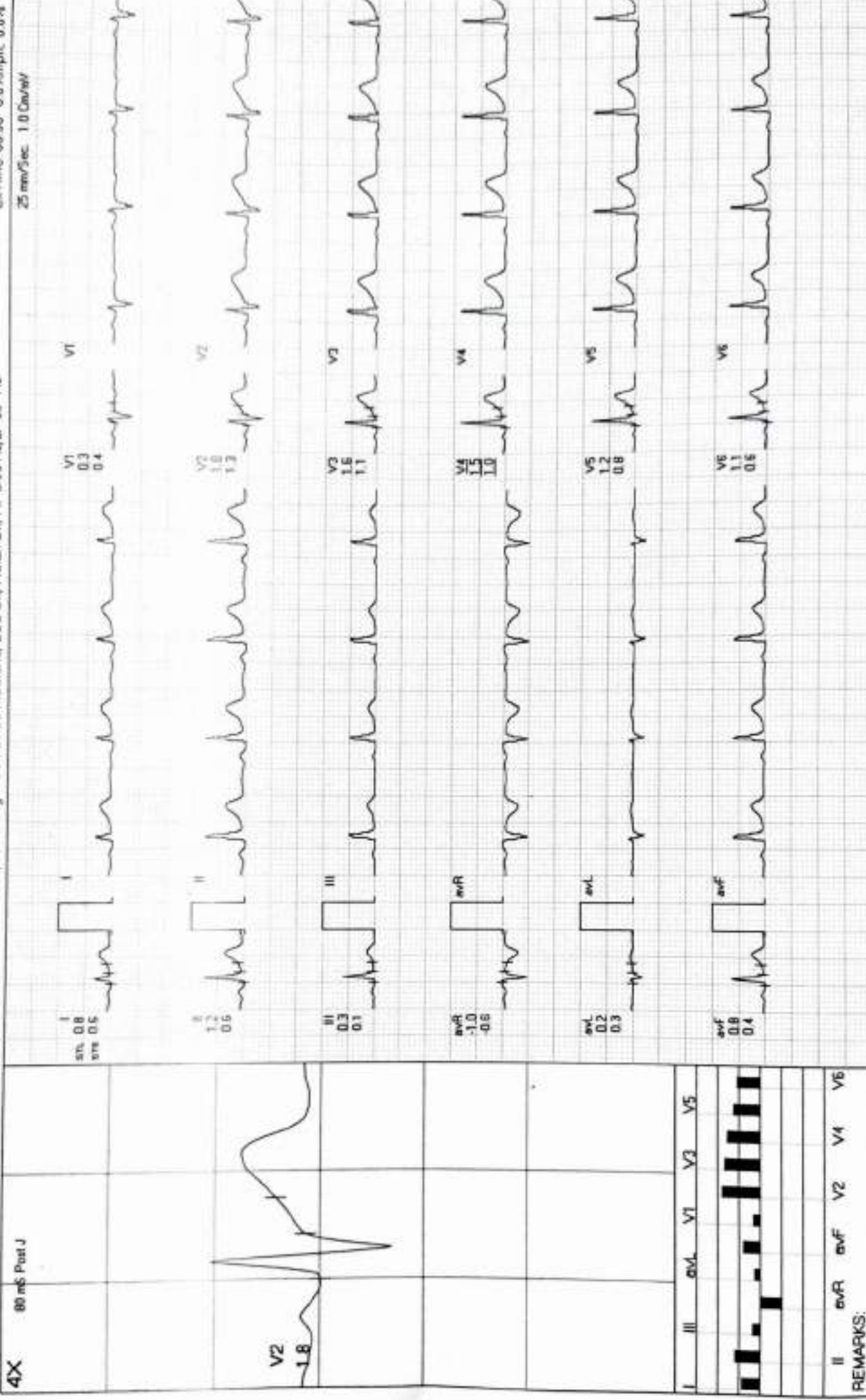

REMARKS:



Date: 14-09-2024

METS: 1.0/64 bpm 44% of THR BP: 100/60 mmHg Combined Medians/BLC Ov/ HF 0.05 Hz/LF 35 Hz

ExTime 00:00 0.0 Km/ph 0.0%

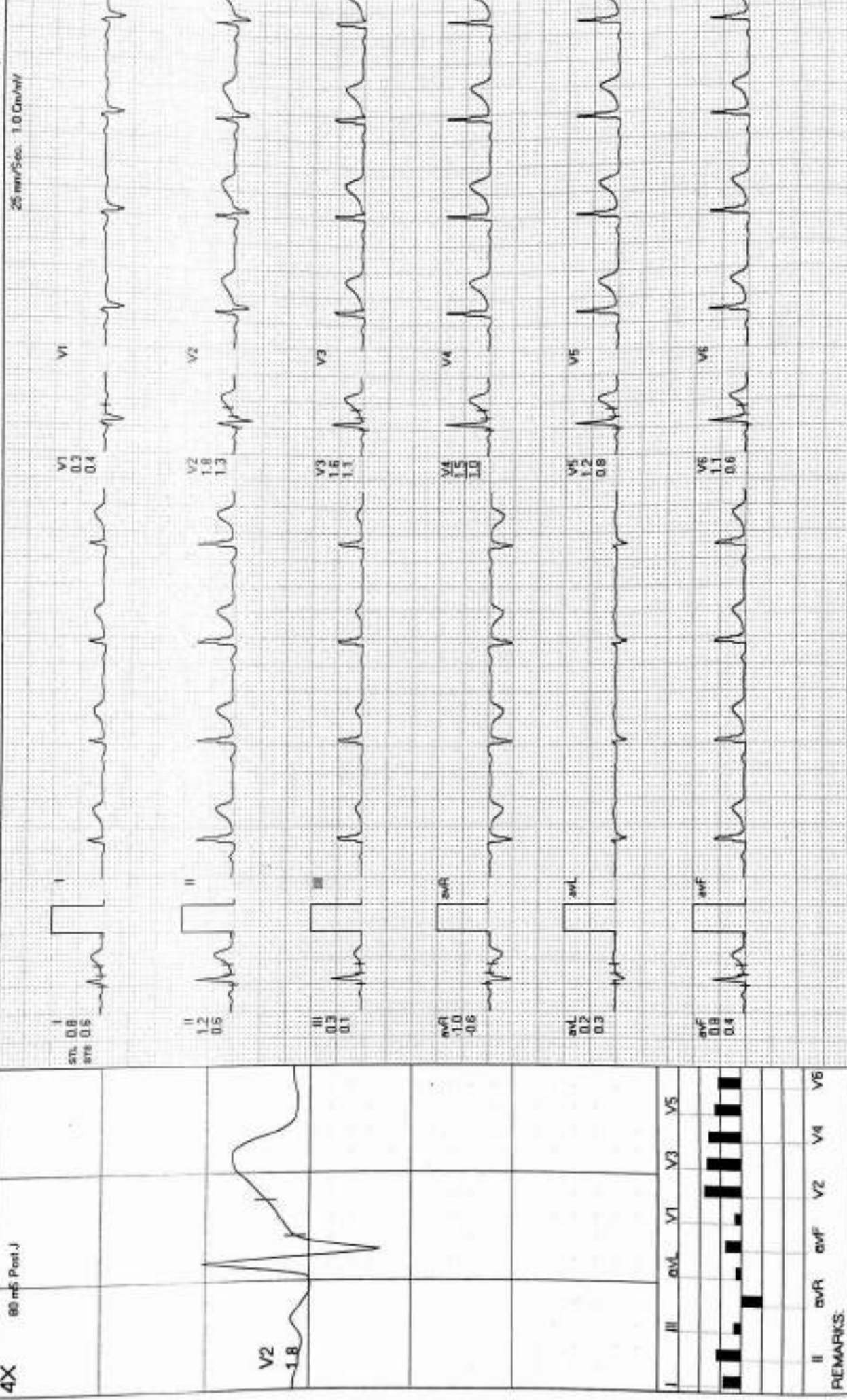

REMARKS:

MODERN PATHOLOGY AND DIAGNOSTIC CENTER

LAXMI PANDEY / 28 Yrs / F / 153 Cms / 52 Kg / HR : 76

ExStart

Date: 14-09-2024

METS: 1.1 / 76 bpm 40% of THR BP: 100/60 mmHg Combined Mediators/ BLC On/ HF 0.05 Hz/LF 35 Hz

ExTime: 00:00 2.7 Kmph 10.0%

4X 80 mS Post J

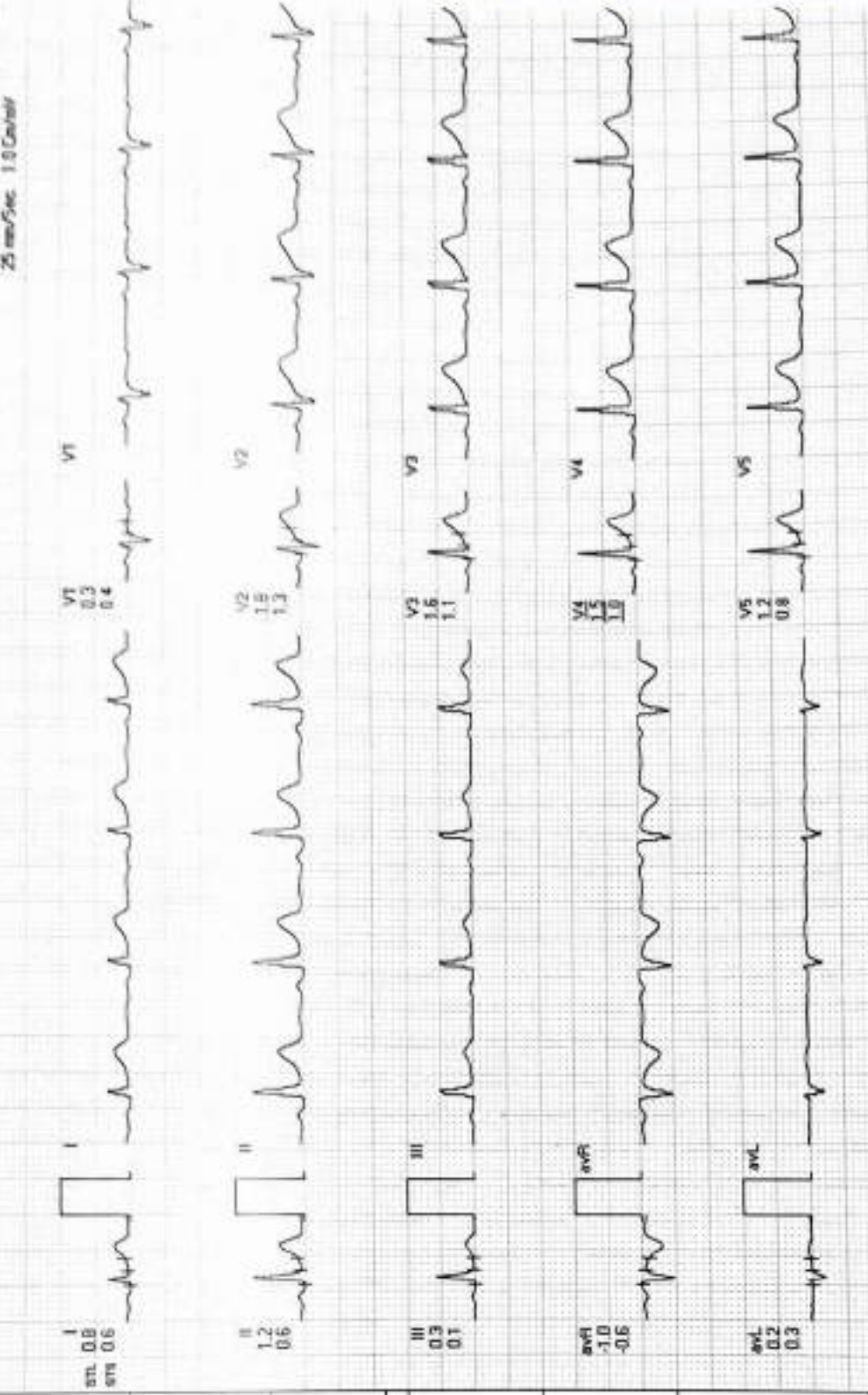
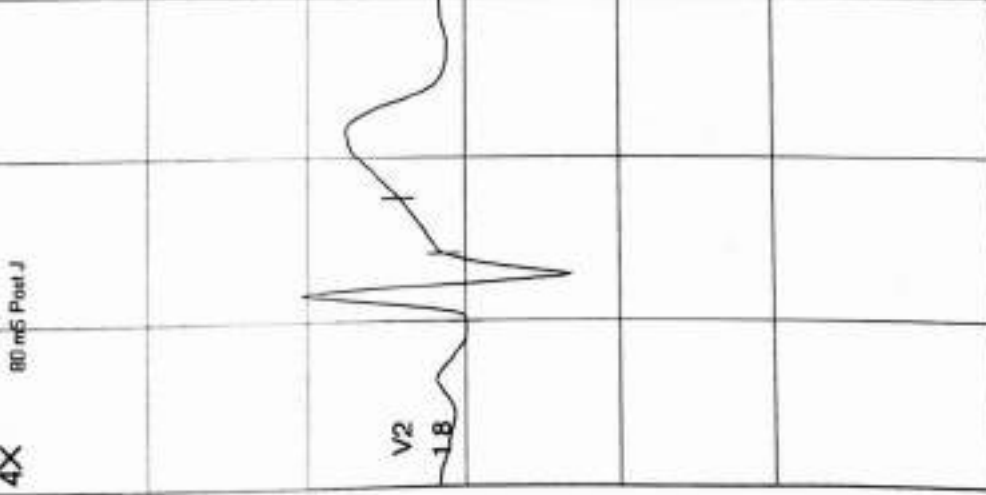

I	II	III	aVR	aVL	aVF	V1	V2	V3	V4	V5	V6
0.8	1.2	0.3	-1.0	0.2	0.8	0.3	1.2	1.2	0.8	1.1	1.1
0.6	0.6	0.1	-0.6	0.3	0.4	0.6	1.3	1.1	0.8	0.6	0.6

REMARKS:



Date: 14-09-2024

METS: 4.7 / 122 bpm 64% of Th+R BP: 126/82 mmHg Combined Medians/ BLC On/ Natch On/ HF 0.05 Hz/ LF 35 Hz

ExTime: 03:00 2.7 Km/h, 10.0%

4X 90 mS Post J

25 mm/sec 1.0 Cm/mV

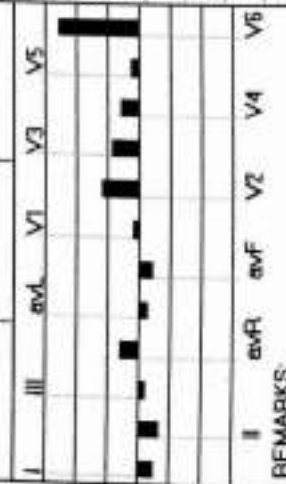
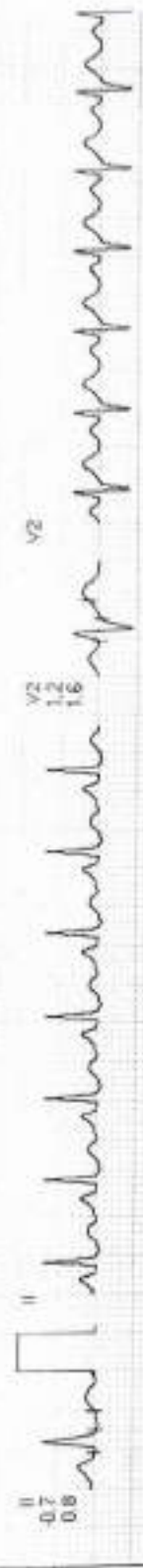

REMARKS:



LAXMI PANDEY / 28 Yrs / F / 153 Cms / 52 Kg / HR : 152

Date: 14-09-2024

METS: 7.1 / 152 bpm 79% of THR BP: 130/86 mmHg Combined Medians/ BLC Only/ Noach Ov/ HF 0.05 Hz/LF 35 Hz

ExTime: 05:00 4.0 Km/hp, 12.0%

4X 50 mS Post J

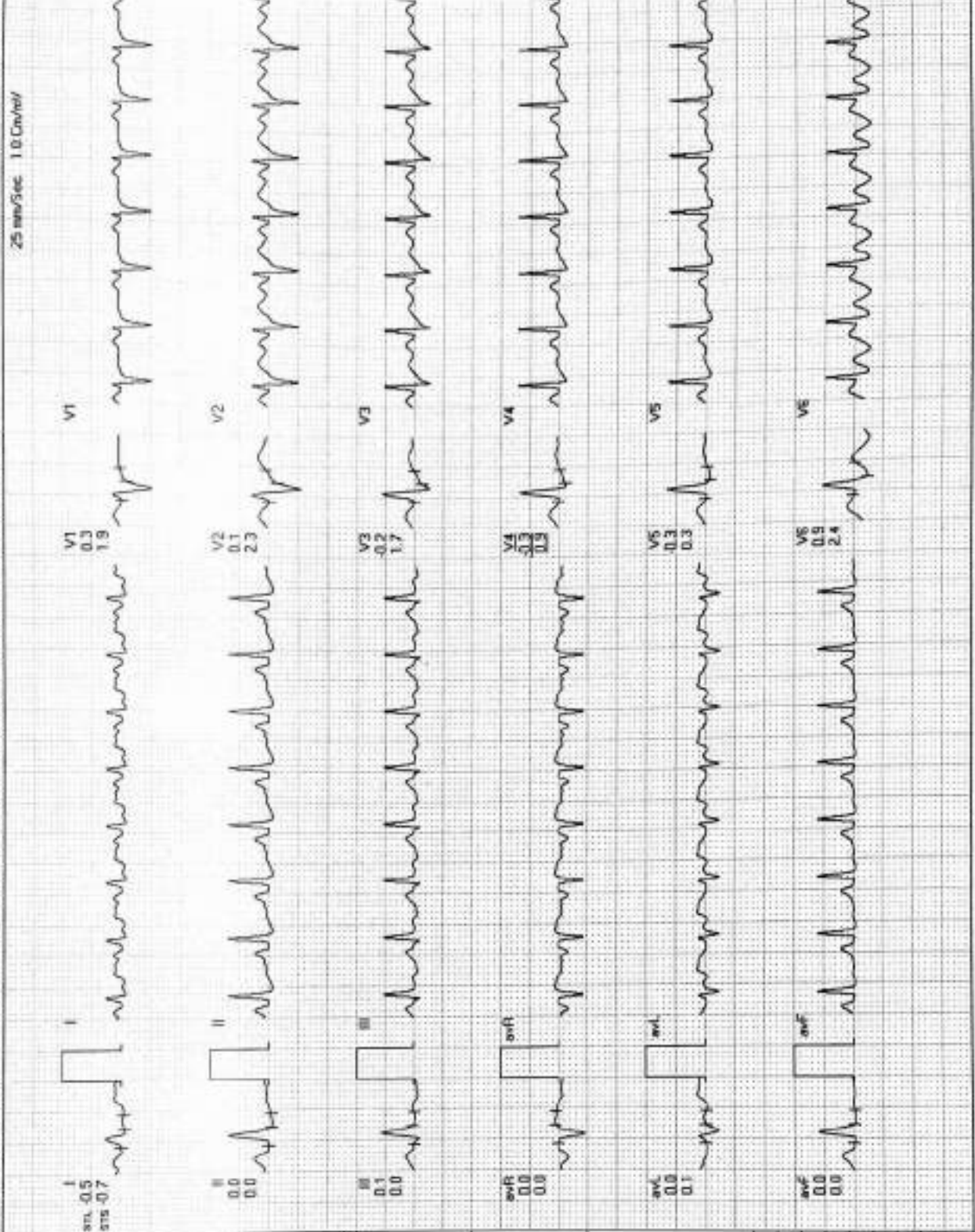

Lead	STs	STs	V1	V2	V3	V4	V5	V6
I	0.5	0.7						
II	0.0	0.0						
III	0.1	0.0						
aVR	0.0	0.0						
aVL	0.0	0.1						
aVF	0.0	0.0						
V1	0.3	1.9						
V2	0.1	2.3						
V3	0.2	1.7						
V4	0.3	0.3						
V5	0.3	0.3						
V6	0.9	2.4						

REMARKS:

Date: 14-09-2024

METS: 7.8 / 165 bpm 86% of THR BP: 134/88 mmHg Combined Medions/ BLC Or/ HF 0.05 Hz/LF 35 Hz

ExTime: 06:38 5.5 Km/hp 14.0%

4X 60 m/s Post J

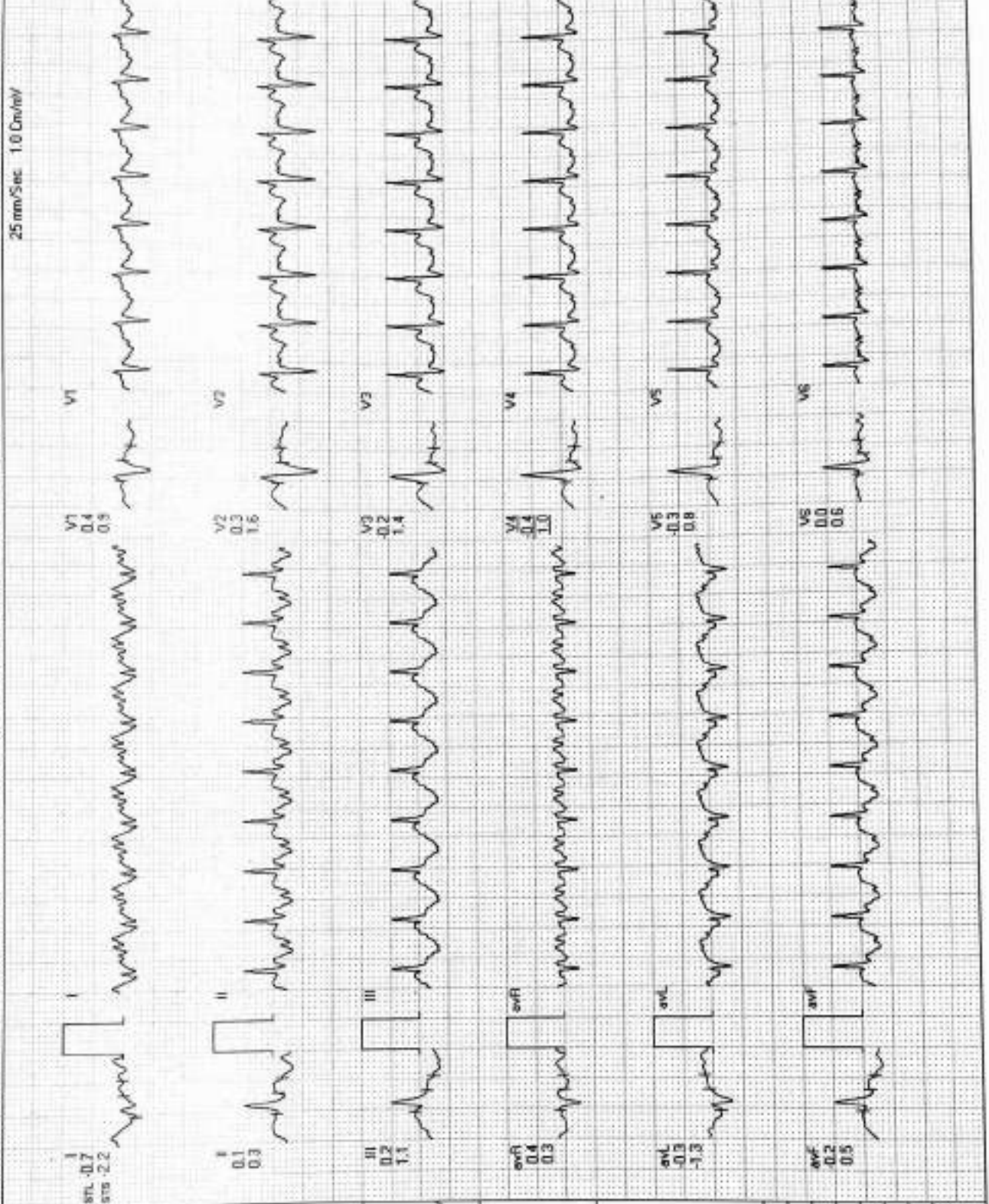
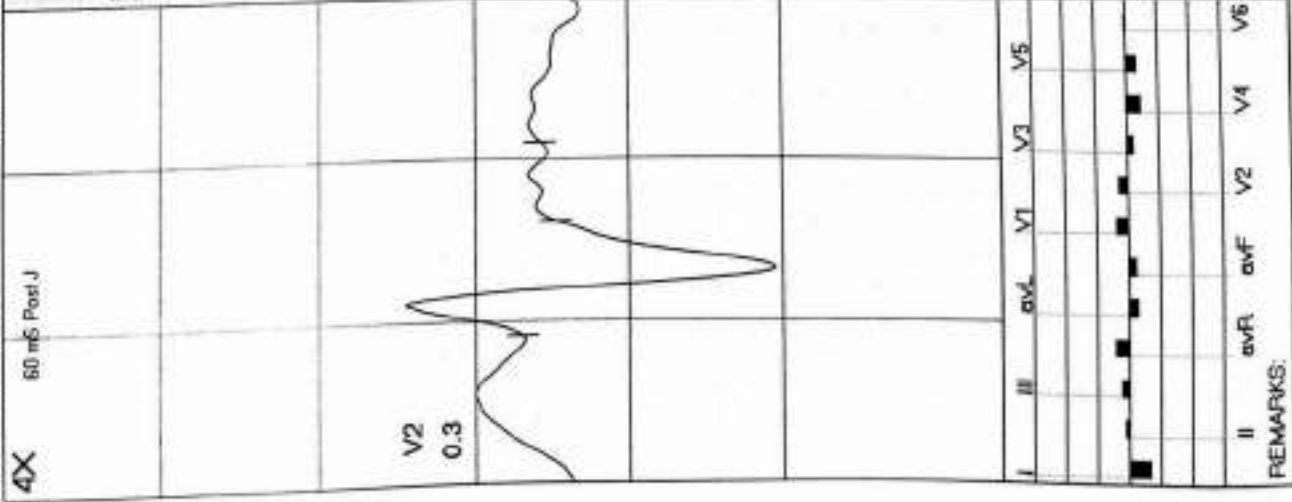

REMARKS:



Date: 14-09-2024 METS: 1.2/113 bpm 59% of THR BP: 132/84 mmHg Combined Mediens/BLC On/ Notch On/HF 0.05 Hz/JF 35 Hz

ExTime 06:38 0.0 Kmph 0.0%
25 mm/5sec 1.0 Cm/4V

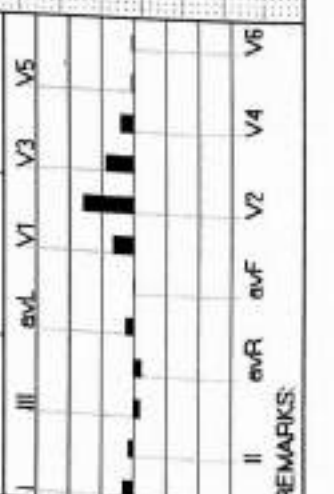
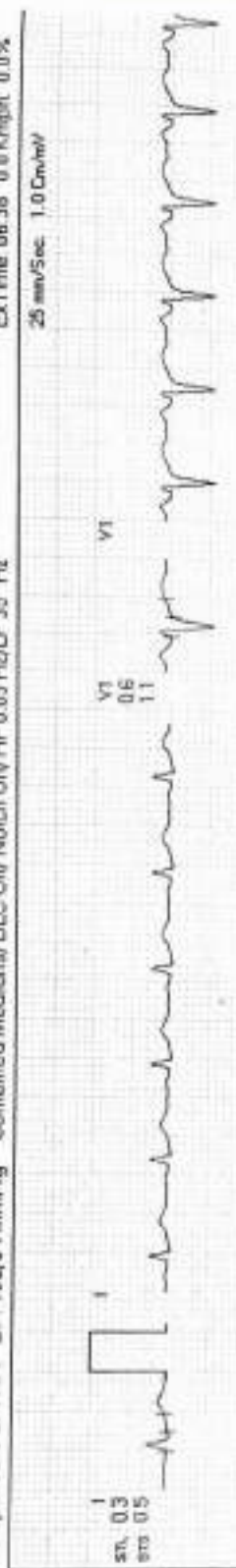
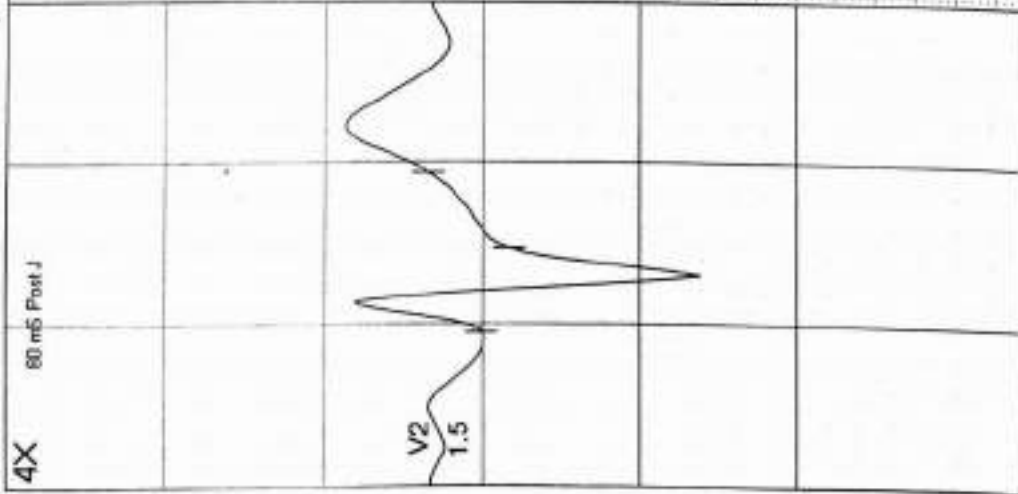

REMARKS:



Date: 14-09-2024 METS 1.0/103 bpm 54% of THR BP 124/80 mmHg Combined Medians/BLC On/Notch On/HF 0.05 Hz/LF 35 Hz ExTime 06:38 0.0 Kmph, 0.0%

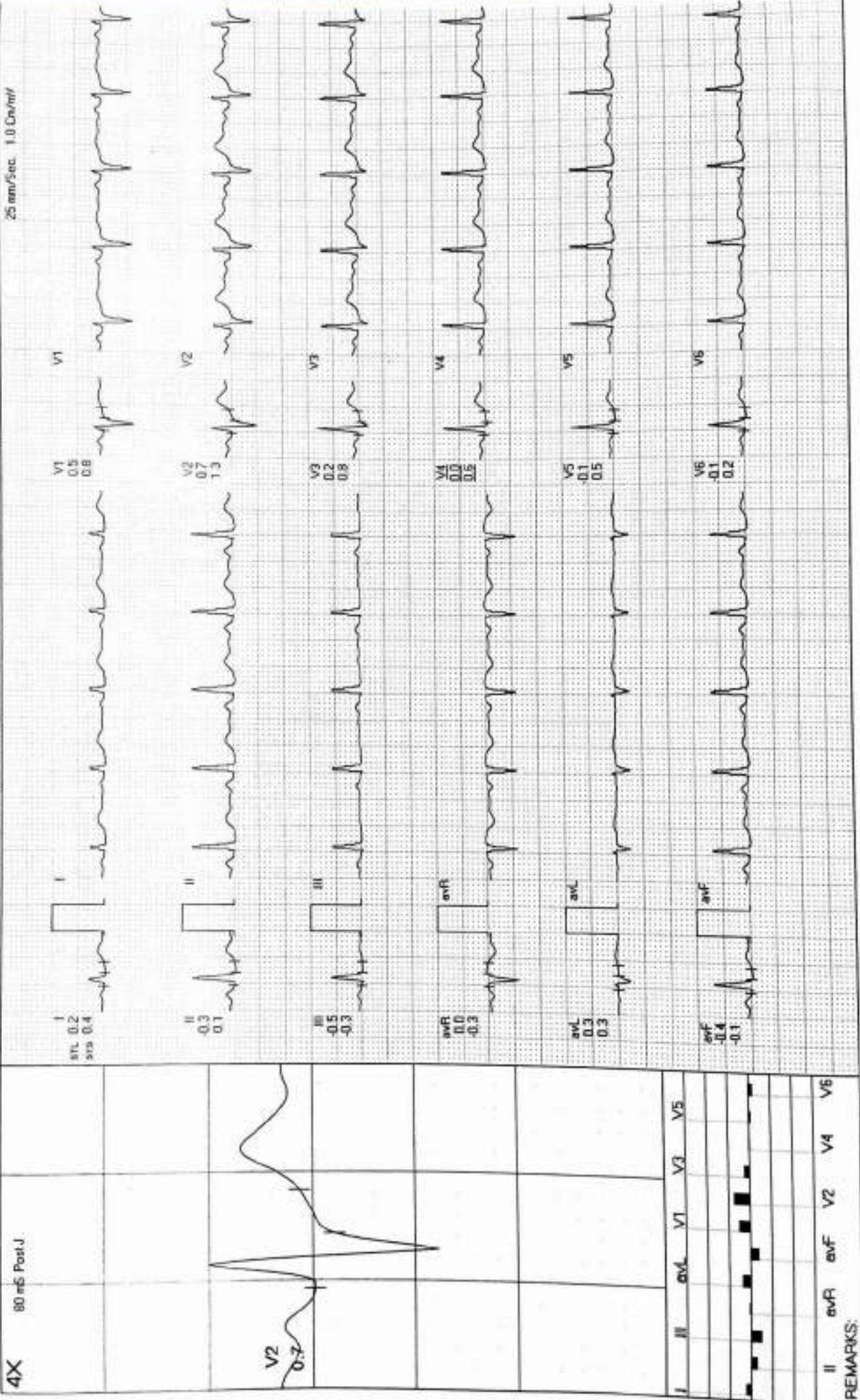

MODERN PATHOLOGY AND DIAGNOSTIC CENTER

LAXMI PANDEY / 28 Yrs / F / 153 Cms / 52 Kg / HR : 89

Recovery(3:00)



Date: 14-09-2024

METS 1.0/ 89 bpm 46% of THR BP 120/80 mmHg Combined Medians/BLC On/ Notch On/HF 0.05 Hz/LF 35 Hz

ExTime 06:38 0.0 Km/h 0.0%

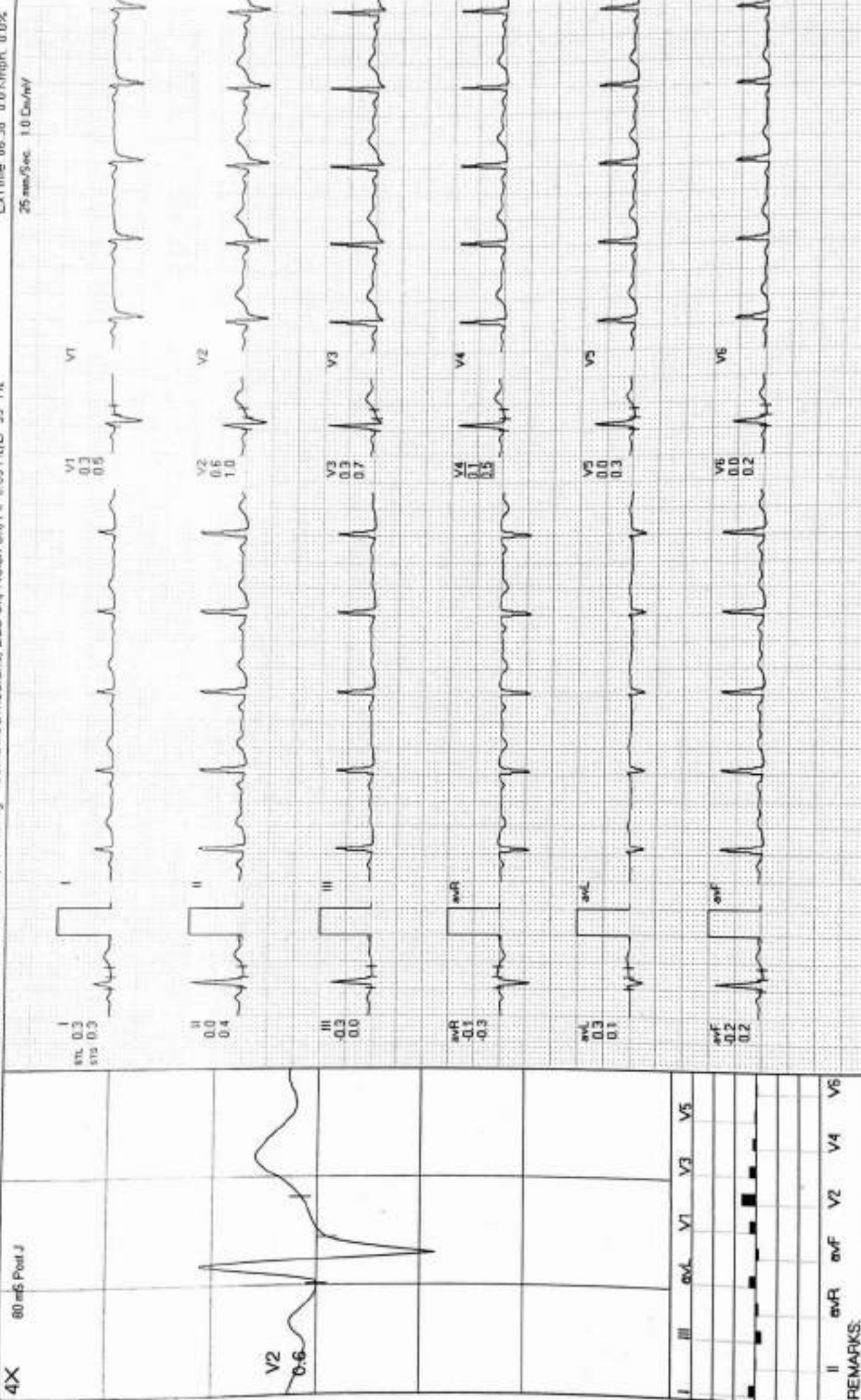



Date 14-09-2024

METS: 1.0/93 bpm 48% of THR BP: 120/78 mmHg Combined Medians; BLC On/ Natch On/ HF 0.05 Hz/LF 35 Hz

ExTime 06:38 0.0 Kmph 0.0%
25 mm/Sec 1.0 Cm/mV

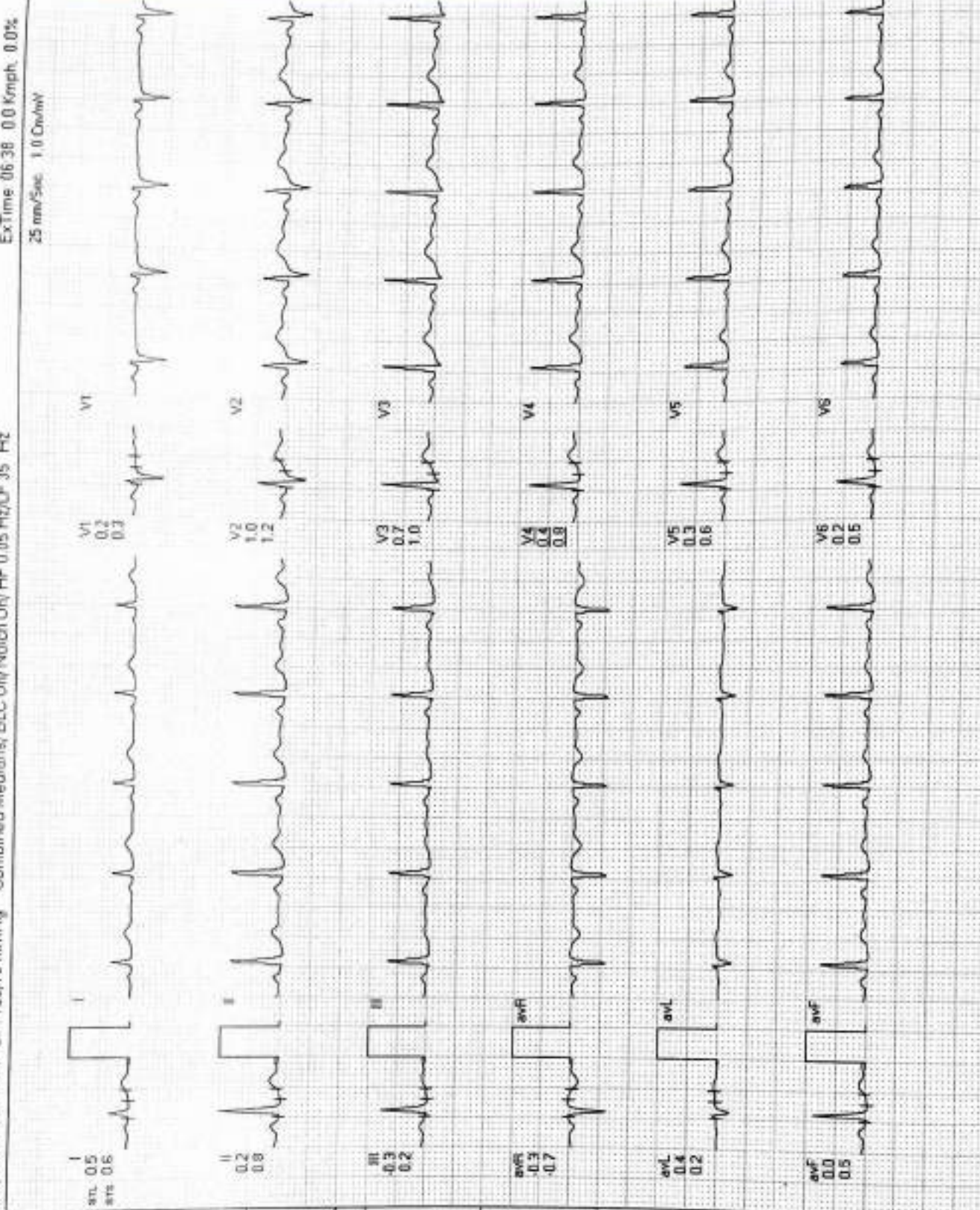
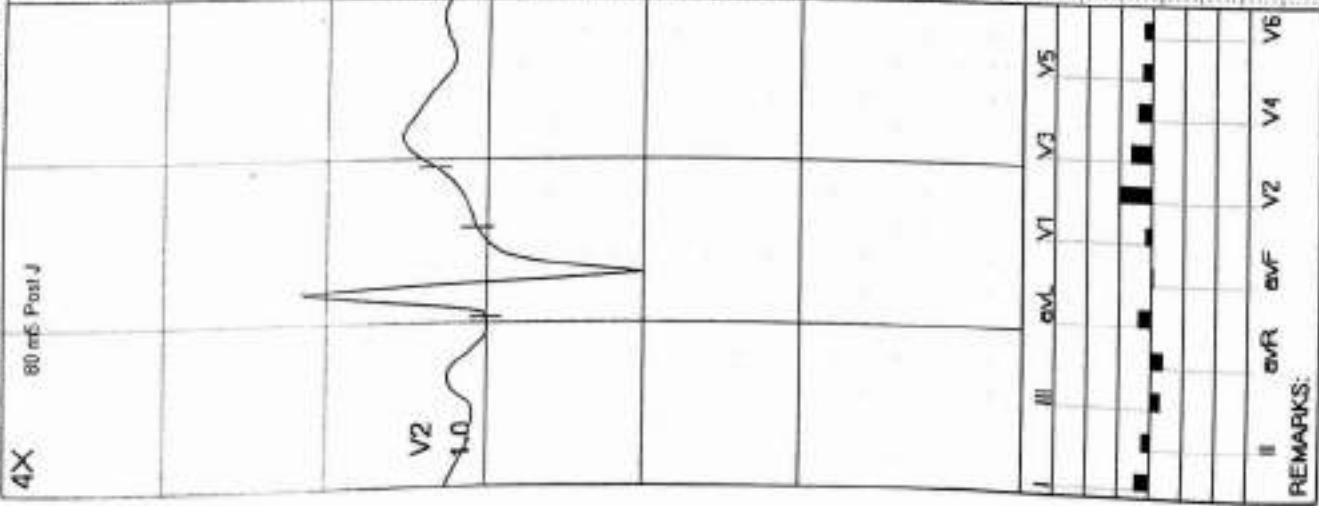

REMARKS:

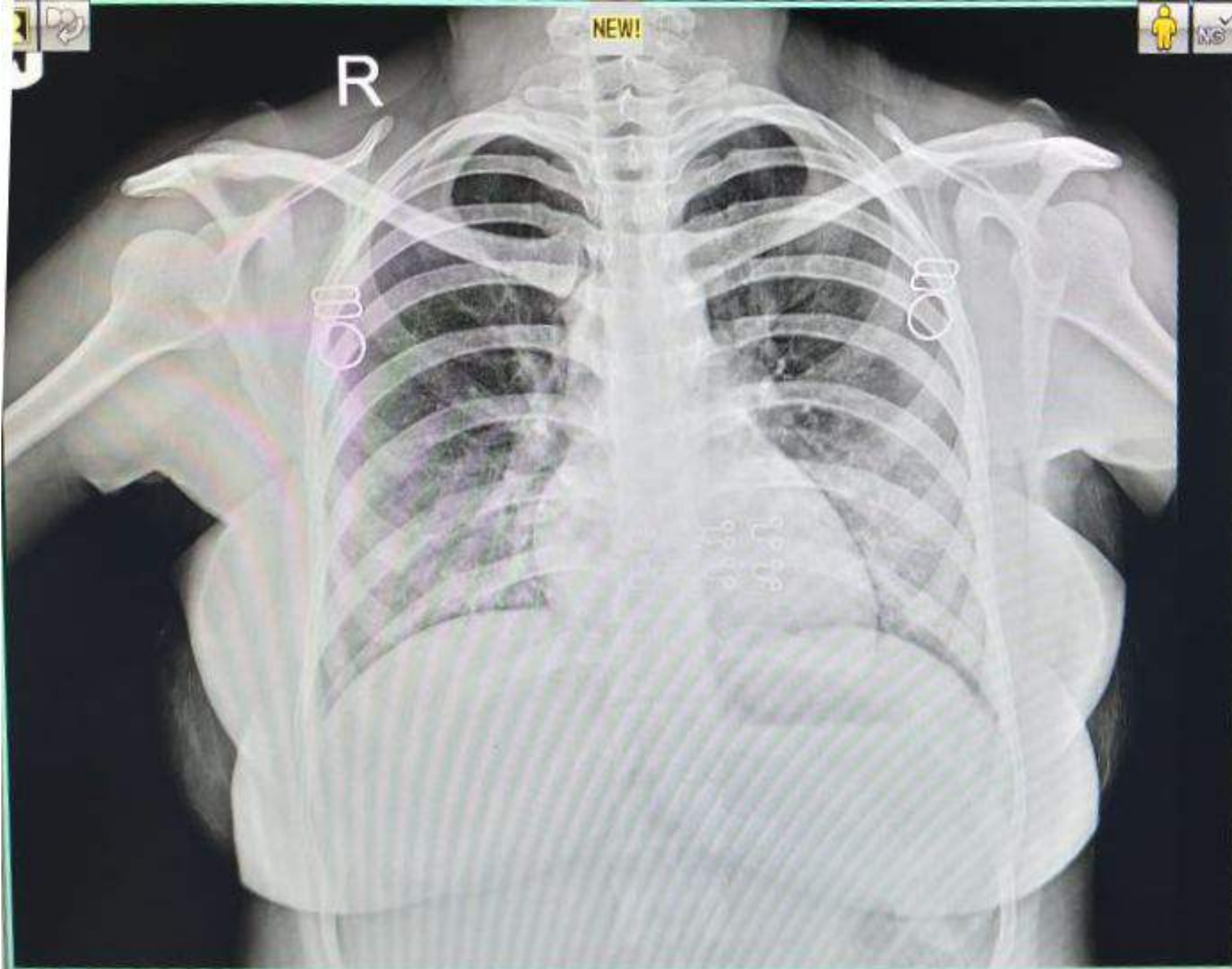

24091405967 MRS LAXMI PANDEY 28YRS F SELF CHEST PA
09/14/2024 Modern pathology & Ultrasound Centre, UP