

- COMPU. PATHOLOGY • ALLERGY TESTING
- DIGITAL WHOLE BODY X-RAYS
- DIGITAL 3D SONOGRAPHY
- DIGITAL WHOLE BODY COLOUR DOPPLER
- DIGITAL 2-D ECHO WITH COLOUR DOPPLER
- E.C.G. • LUNG FUNCTION TEST
- MAMMOGRAPHY & BONE MINERAL DENSITOMETRY

- COMPUTERISED STRESS TEST
- DENTAL
- ADVANCED DENTISTRY
- PHYSIOTHERAPY
- AUDIOMETRY & SPEECH THERAPY
- FULL BODY HEALTH CHECK-UPS
- CORPORATE HEALTH CHECKUPS



HEALTHCARE

MEDICAL CENTRE & DIAGNOSTICS

Patient's Name : MR ATUL PUROHIT
Referred By Dr : MEDIWHEEL
Sex : MALE Age : 32 Years
Collected At : GOREGAON EAST MAIN BRANCH

Lab No. : LBA6167 *LBA6167*
Reg. Date : 24-Feb-2024 9:15 am
Report Date : 24-Feb-2024 9:34 pm
Print Date : 02-Mar-2024 7:19 pm

BIOCHEMISTRY

TEST	RESULT		NORMAL VALUES
Blood Urea Nitrogen (BUN)	14.00		5 - 20 mg/dl
CREATININE	1.05	mg/dl	0.7 - 1.3 mg/dl
Serum Uric Acid	5.50	mg%	Male 3.5 - 7.2 mg%
Age of the Patient	32		
eGFR	87.00	ml/min	

eGFR calculation based on MDRD guideline 2012
 More than 90 ml / min / 1.73 Sqm - Normal eGFR
 60-89 ml / min / 1.73 Sqm - Mild decrease in eGFR is common in 30% healthy adults .
 Suggest reapt testing in 6 to 12 months.
 Exclude kidney disease in those at high risk (Diabetes & Hypertension
 30-59 ml / min / 1.73 Sqm - consistent with modrate chronic kidney disease if confirmed over
 three month .
 Consider nephrology referral if progressive deterioration of more than 20 % for Egfr or creatinine.
 15 - 29 ml / min / 1.73 Sqm - Consistent with severe chronic kidney disease . Consider nephrology
 referral

----- End of Report -----

Checked By
JAY

DR. BHAVINI KAMDAR
MD (PATH) MUM

- BORIVALI CENTRE** 1ST FLR., YOGI AVENUE, YOGI NAGAR, BORIVALI (W), MUMBAI - 400092. • TEL.: 2899 6565 / 2899 1376 • MOB.: 90222 39301
- KANDIVALI CENTRE** MAHAVIR SURYADARSHAN SOC., SATYANAGAR RD., MAHAVIR NAGAR, KANDIVALI (W), MUMBAI - 67. • TEL.: 2868 0090 / 6522 6565 / 2869 7808 • MOB.: 90220 54458
- KANDIVALI CENTRE** SHOP NO. 44/49, EMP 71, EVERSHINE MILLENNIUM PARADISE, THAKUR VILLAGE, 120 FEET ROAD, KANDIVALI (E) MUMBAI - 400101. • TEL.: 2885 7171 / 89288 41541
- DAHISAR CENTRE** NILANGI APARTMENT, KANDERPADA JUNCTION, DAHISAR (W), MUMBAI - 400068. • TEL.: 2893 3427 • MOB.: 90220 58504
- GORAI CENTRE** VICTORY HEIGHTS, GORAI MAIN ROAD, OPP: SUVIDYA SCHOOL, BORIVALI (W), MUMBAI - 400092. • TEL.: 2869 6556 • MOB.: 90224 88354 / 72080 82565
- GOREGAON CENTRE** M.G. ROAD, NEAR JAIN MANDIR, GOREGAON (W), MUMBAI - 400062. • Tel.: 2873 3030 / 2873 3131 • MOB.: 93213 83806

- COMPU. PATHOLOGY • ALLERGY TESTING
- DIGITAL WHOLE BODY X-RAYS
- DIGITAL 3D SONOGRAPHY
- DIGITAL WHOLE BODY COLOUR DOPPLER
- DIGITAL 2-D ECHO WITH COLOUR DOPPLER
- E.C.G. • LUNG FUNCTION TEST
- MAMMOGRAPHY & BONE MINERAL DENSITOMETRY

- COMPUTERISED STRESS TEST
- DENTAL
- ADVANCED DENTISTRY
- PHYSIOTHERAPY
- AUDIOMETRY & SPEECH THERAPY
- FULL BODY HEALTH CHECK-UPS
- CORPORATE HEALTH CHECKUPS



HEALTHCARE

MEDICAL CENTRE & DIAGNOSTICS

Patient's Name : MR ATUL PUROHIT
 Referred By Dr : MEDIWHEEL
 Sex : MALE Age : 32 Years
 Collected At : GOREGAON EAST MAIN BRANCH

Lab No. : LBA6167 *LBA6167*
 Reg. Date : 24-Feb-2024 9:15 am
 Report Date : 24-Feb-2024 7:59 pm
 Print Date : 02-Mar-2024 7:19 pm

BLOOD GROUP

TEST	RESULT
Blood Group	'B'
Rh Factor	Positive

----- End of Report -----

Checked By
JAY

DR. BHAVINI KAMDAR
MD (PATH) MUM

- BORIVALI CENTRE** 1ST FLR., YOGI AVENUE, YOGI NAGAR, BORIVALI (W), MUMBAI - 400092. • TEL.: 2899 6565 / 2899 1376 • MOB.: 90222 39301
- KANDIVALI CENTRE** MAHAVIR SURYADARSHAN SOC., SATYANAGAR RD., MAHAVIR NAGAR, KANDIVALI (W), MUMBAI - 67. • TEL.: 2868 0090 / 6522 6565 / 2869 7808 • MOB.: 90220 54458
- KANDIVALI CENTRE** SHOP NO. 44/49, EMP 71, EVERSHINE MILLENNIUM PARADISE, THAKUR VILLAGE, 120 FEET ROAD, KANDIVALI (E) MUMBAI - 400101. • TEL.: 2885 7171 / 89288 41541
- DAHISAR CENTRE** NILANGI APARTMENT, KANDERPADA JUNCTION, DAHISAR (W), MUMBAI - 400068. • TEL.: 2893 3427 • MOB.: 90220 58504
- GORAI CENTRE** VICTORY HEIGHTS, GORAI MAIN ROAD, OPP: SUVIDYA SCHOOL, BORIVALI (W), MUMBAI - 400092. • TEL.: 2869 6556 • MOB.: 90224 88354 / 72080 82565
- GOREGAON CENTRE** M.G. ROAD, NEAR JAIN MANDIR, GOREGAON (W), MUMBAI - 400062. • TEL.: 2873 3030 / 2873 3131 • MOB.: 93213 83806

- COMPU. PATHOLOGY • ALLERGY TESTING
- DIGITAL WHOLE BODY X-RAYS
- DIGITAL 3D SONOGRAPHY
- DIGITAL WHOLE BODY COLOUR DOPPLER
- DIGITAL 2-D ECHO WITH COLOUR DOPPLER
- E.C.G. • LUNG FUNCTION TEST
- MAMMOGRAPHY & BONE MINERAL DENSITOMETRY

- COMPUTERISED STRESS TEST
- DENTAL
- ADVANCED DENTISTRY
- PHYSIOTHERAPY
- AUDIOMETRY & SPEECH THERAPY
- FULL BODY HEALTH CHECK-UPS
- CORPORATE HEALTH CHECKUPS



HEALTHCARE

MEDICAL CENTRE & DIAGNOSTICS

Patient's Name : MR ATUL PUROHIT
Referred By Dr : MEDIWHEEL
Sex : MALE **Age :** 32 Years
Collected At : GOREGAON EAST MAIN BRANCH

Lab No. : LBA6167 *LBA6167*
Reg. Date : 24-Feb-2024 9:15 am
Report Date : 24-Feb-2024 8:36 pm
Print Date : 02-Mar-2024 7:19 pm

BLOOD SUGAR REPORT

TEST	RESULT	UNITS	NORMAL VALUES
BLOOD SUGAR FASTING	106	mg/dL	Normal: 70-110 mg/dL Impaired Fasting Glucose(IFG): 110 -125 Diabetes mellitus: >= 126 (on more than one occasion)
BLOOD SUGAR (Post prandial)	104.1	mg/dl	Normal: 70-140 mg/dL Impaired Tolerance: 140-199 Diabetes mellitus: >= 200 (on more than one occasion)
URINE SUGAR (Fasting)	Absent		
URINE SUGAR (Post prandial)	Absent		

Method: GOD - POD Enzymatic on Erba EM 200 Random access analyser

Comment:

Blood suagr values are known to be affected by several factors like food, stress and medication. So all discrepant results should be confirmed with repeat sample collection.

----- End of Report -----

Checked By
JAY

DR. BHAVINI KAMDAR
MD (PATH) MUM

- BORIVALI CENTRE** 1ST FLR., YOGI AVENUE, YOGI NAGAR, BORIVALI (W), MUMBAI - 400092. • TEL.: 2899 6565 / 2899 1376 • MOB.: 90222 39301
- KANDIVALI CENTRE** MAHAVIR SURYADARSHAN SOC., SATYANAGAR RD., MAHAVIR NAGAR, KANDIVALI (W), MUMBAI - 67. • TEL.: 2868 0090 / 6522 6565 / 2869 7808 • MOB.: 90220 54458
- KANDIVALI CENTRE** SHOP NO. 44/49, EMP 71, EVERSHINE MILLENNIUM PARADISE, THAKUR VILLAGE, 120 FEET ROAD, KANDIVALI (E) MUMBAI - 400101. • TE.: 2885 7171 / 89288 41541
- DAHISAR CENTRE** NILANGI APARTMENT, KANDERPADA JUNCTION, DAHISAR (W), MUMBAI - 400068. • TEL.: 2893 3427 • MOB.: 90220 58504
- GORAI CENTRE** VICTORY HEIGHTS, GORAI MAIN ROAD, OPP: SUVIDYA SCHOOL, BORIVALI (W), MUMBAI - 400092. • TEL.: 2869 6556 • MOB.: 90224 88354 / 72080 82565
- GOREGAON CENTRE** M.G. ROAD, NEAR JAIN MANDIR, GOREGAON (W), MUMBAI - 400062. • Tel.: 2873 3030 / 2873 3131 • MOB.: 93213 83806

- COMPU. PATHOLOGY • ALLERGY TESTING
- DIGITAL WHOLE BODY X-RAYS
- DIGITAL 3D SONOGRAPHY
- DIGITAL WHOLE BODY COLOUR DOPPLER
- DIGITAL 2-D ECHO WITH COLOUR DOPPLER
- E.C.G. • LUNG FUNCTION TEST
- MAMMOGRAPHY & BONE MINERAL DENSITOMETRY

- COMPUTERISED STRESS TEST
- DENTAL
- ADVANCED DENTISTRY
- PHYSIOTHERAPY
- AUDIOMETRY & SPEECH THERAPY
- FULL BODY HEALTH CHECK-UPS
- CORPORATE HEALTH CHECKUPS



HEALTHCARE

MEDICAL CENTRE & DIAGNOSTICS

Patient's Name : MR ATUL PUROHIT
Referred By Dr : MEDIWHEEL
Sex : MALE **Age :** 32 Years
Collected At : GOREGAON EAST MAIN BRANCH

Lab No. : LBA6167 *LBA6167*
Reg. Date : 24-Feb-2024 9:15 am
Report Date : 24-Feb-2024 5:38 pm
Print Date : 02-Mar-2024 7:19 pm

COMPLETE BLOOD COUNT

TEST	RESULT	UNITS	NORMAL VALUES
Haemoglobin	14.3	gm %	Male : 13 - 17.0 gm%
Erythrocytes (Total RBCs)	4.66	mill. / cmm	Male : 4.2 - 5.8mill. / cmm
PCV	44.1	%	Male : 37 - 51 %
MCV	94.60	fl	80- 96 fl
MCH	30.60	pg	27 - 32 pg
MCHC	32.40	gm%	32 - 37 gm%
RDW	13.5	%	12 - 14.5
<u>TOTAL WBC COUNT</u>			
TOTAL WBC COUNT	4370	/ cumm	4,000 - 11,000
<u>DIFFERENTIAL COUNT</u>			
Neutrophils	50	%	40 - 75
Lymphocytes	40	%	20 - 40
Eosinophils	06	%	0 - 6
Monocytes	04	%	2 - 8
Platelet count	151000	Lacs/cmm	150000-450000
<u>PERIPHERAL SMEAR</u>			
RBC Morphology	Normocytic Normochromic		
WBC Morphology	Normal		
Platelets Morphology	Adequate		
ESR (westergren's method)	8	mm/hr	Male: 0 - 10 mm Female: 0 - 20 mm

----- End of Report -----

Page 4 of 10

Checked By
JAY

DR. BHAVINI KAMDAR
MD (PATH) MUM

- BORIVALI CENTRE** 1ST FLR., YOGI AVENUE, YOGI NAGAR, BORIVALI (W), MUMBAI - 400092. • TEL.: 2899 6565 / 2899 1376 • MOB.: 90222 39301
- KANDIVALI CENTRE** MAHAVIR SURYADARSHAN SOC., SATYANAGAR RD., MAHAVIR NAGAR, KANDIVALI (W), MUMBAI - 67. • TEL.: 2868 0090 / 6522 6565 / 2869 7808 • MOB.: 90220 54458
- KANDIVALI CENTRE** SHOP NO. 44/49, EMP 71, EVERSHINE MILLENNIUM PARADISE, THAKUR VILLAGE, 120 FEET ROAD, KANDIVALI (E) MUMBAI - 400101. • TEL.: 2885 7171 / 89288 41541
- DAHISAR CENTRE** NILANGI APARTMENT, KANDERPADA JUNCTION, DAHISAR (W), MUMBAI - 400068. • TEL.: 2893 3427 • MOB.: 90220 58504
- GORAI CENTRE** VICTORY HEIGHTS, GORAI MAIN ROAD, OPP: SUVIDYA SCHOOL, BORIVALI (W), MUMBAI - 400092. • TEL.: 2869 6556 • MOB.: 90224 88354 / 72080 82565
- GOREGAON CENTRE** M.G. ROAD, NEAR JAIN MANDIR, GOREGAON (W), MUMBAI - 400062. • Tel.: 2873 3030 / 2873 3131 • MOB.: 93213 83806

Website : www.healthcarediag.com • E-mail : healthcare.medicals@gmail.com
 "Home Visit Facility Call On 76667 66307"

- COMPU. PATHOLOGY • ALLERGY TESTING
- DIGITAL WHOLE BODY X-RAYS
- DIGITAL 3D SONOGRAPHY
- DIGITAL WHOLE BODY COLOUR DOPPLER
- DIGITAL 2-D ECHO WITH COLOUR DOPPLER
- E.C.G. • LUNG FUNCTION TEST
- MAMMOGRAPHY & BONE MINERAL DENSITOMETRY

- COMPUTERISED STRESS TEST
- DENTAL
- ADVANCED DENTISTRY
- PHYSIOTHERAPY
- AUDIOMETRY & SPEECH THERAPY
- FULL BODY HEALTH CHECK-UPS
- CORPORATE HEALTH CHECKUPS



HEALTHCARE

MEDICAL CENTRE & DIAGNOSTICS

Patient's Name : MR ATUL PUROHIT
Referred By Dr : MEDIWHEEL
Sex : MALE **Age :** 32 Years
Collected At : GOREGAON EAST MAIN BRANCH

Lab No. : LBA6167 *LBA6167*
Reg. Date : 24-Feb-2024 9:15 am
Report Date : 24-Feb-2024 7:35 pm
Print Date : 02-Mar-2024 7:19 pm

GLYCOSYLATED HAEMOGLOBIN (HbA1c)

TEST	RESULT	UNITS	NORMAL VALUES
HBA1C	5.4	%	4 - 5.7 %
ESTIMATED AVERAGE GLUCOSE	108.28		
METHOD : NEPHELOMETRY			

DIAGNOSTIC CRITERIA FOR DIABETES:

Normal: Less than 5.7%
 Impaired glucose tolerance: 5.8% to 6.4%
 Diabetes: 6.5% or more

CONTROL CRITERIA IN DIABETICS:

Optimal control: 7.0% or less
 Fair control: 7.0% to 8.0%
 Poor control: More than 8.0%

Comment :

HbA1c values should not used in diagnosis of Diabetes Mellitus and are marker of glycaemic control in known cases of Diabetes Mellitus.

----- End of Report -----

* RECHECKED & CONFIRMED

Page 5 of 10

Checked By
JAY

DR. BHAVINI KAMDAR
MD (PATH) MUM

- BORIVALI CENTRE** 1ST FLR., YOGI AVENUE, YOGI NAGAR, BORIVALI (W), MUMBAI - 400092. • TEL.: 2899 6565 / 2899 1376 • MOB.: 90222 39301
- KANDIVALI CENTRE** MAHAVIR SURYADARSHAN SOC., SATYANAGAR RD., MAHAVIR NAGAR, KANDIVALI (W), MUMBAI - 67. • TEL.: 2868 0090 / 6522 6565 / 2869 7808 • MOB.: 90220 54458
- KANDIVALI CENTRE** SHOP NO. 44/49, EMP 71, EVERSHINE MILLENNIUM PARADISE, THAKUR VILLAGE, 120 FEET ROAD, KANDIVALI (E) MUMBAI - 400101. • TEL.: 2885 7171 / 89288 41541
- DAHISAR CENTRE** NILANGI APARTMENT, KANDERPADA JUNCTION, DAHISAR (W), MUMBAI - 400068. • TEL.: 2893 3427 • MOB.: 90220 58504
- GORAI CENTRE** VICTORY HEIGHTS, GORAI MAIN ROAD, OPP: SUVIDYA SCHOOL, BORIVALI (W), MUMBAI - 400092. • TEL.: 2869 6556 • MOB.: 90224 88354 / 72080 82565
- GOREGAON CENTRE** M.G. ROAD, NEAR JAIN MANDIR, GOREGAON (W), MUMBAI - 400062. • TEL.: 2873 3030 / 2873 3131 • MOB.: 93213 83806

Website : www.healthcarediag.com • E-mail : healthcare.medicals@gmail.com
 "Home Visit Facility Call On 76667 66307"

- COMPU. PATHOLOGY • ALLERGY TESTING
- DIGITAL WHOLE BODY X-RAYS
- DIGITAL 3D SONOGRAPHY
- DIGITAL WHOLE BODY COLOUR DOPPLER
- DIGITAL 2-D ECHO WITH COLOUR DOPPLER
- E.C.G. • LUNG FUNCTION TEST
- MAMMOGRAPHY & BONE MINERAL DENSITOMETRY

- COMPUTERISED STRESS TEST
- DENTAL
- ADVANCED DENTISTRY
- PHYSIOTHERAPY
- AUDIOMETRY & SPEECH THERAPY
- FULL BODY HEALTH CHECK-UPS
- CORPORATE HEALTH CHECKUPS



HEALTHCARE

MEDICAL CENTRE & DIAGNOSTICS

Patient's Name : MR ATUL PUROHIT
Referred By Dr : MEDIWHEEL
Sex : MALE Age : 32 Years
Collected At : GOREGAON EAST MAIN BRANCH

Lab No. : LBA6167 *LBA6167*
Reg. Date : 24-Feb-2024 9:15 am
Report Date : 24-Feb-2024 9:33 pm
Print Date : 02-Mar-2024 7:19 pm

LIPID PROFILE

TEST	RESULT	UNITS	NORMAL VALUES
SR. CHOLESTEROL	206	mg / dl	Desirable: < 200 mg/dl Borderline High: 200-239 mg/dl High: >= 240 mg/dl
SR. TRIGLYCERIDES	254.9	mg / dl	Normal: < 150 mg/dl Borderline High: 150-199 mg/dl High: 200-499 mg/dl Very High: >= 500 mg/dl
HDL CHOLESTEROL	48.2	mg / dl	35.3 - 79.5 mg / dl
VLDL	50.98	mg / dl	6 - 38 mg / dl
LDL CHOLESTEROL	106.82	mg / dl	Optimal: < 100 mg/dl Near Optimal: 100-129 mg/dl Borderline high: 130-159 mg/dl High: 160-189 mg/dl Very High: >= 190 mg/dl
CHOLESTEROL / HDL	4.27		< 5
LDL / HDL	2.22		< 3.5

NOTE: Reference Interval as per National Cholesterol Education Program (NCEP) Adult Treatment Panel III Report. Lower HDL values are associated with increased risk of atherosclerosis. Cholesterol/HDL Ratio below 5.1 is statistically associated with decreased incidence of heart disease.

----- End of Report -----

Page 6 of 10

Checked By
JAY

DR. BHAVINI KAMDAR
MD (PATH) MUM

- BORIVALI CENTRE** 1ST FLR., YOGI AVENUE, YOGI NAGAR, BORIVALI (W), MUMBAI - 400092. • TEL.: 2899 6565 / 2899 1376 • MOB.: 90222 39301
- KANDIVALI CENTRE** MAHAVIR SURYADARSHAN SOC., SATYANAGAR RD., MAHAVIR NAGAR, KANDIVALI (W), MUMBAI - 67. • TEL.: 2868 0090 / 6522 6565 / 2869 7808 • MOB.: 90220 54458
- KANDIVALI CENTRE** SHOP NO. 44/49, EMP 71, EVERSHINE MILLENNIUM PARADISE, THAKUR VILLAGE, 120 FEET ROAD, KANDIVALI (E) MUMBAI - 400101. • TEL.: 2885 7171 / 89288 41541
- DAHISAR CENTRE** NILANGI APARTMENT, KANDERPADA JUNCTION, DAHISAR (W), MUMBAI - 400068. • TEL.: 2893 3427 • MOB.: 90220 58504
- GORAI CENTRE** VICTORY HEIGHTS, GORAI MAIN ROAD, OPP: SUVIDYA SCHOOL, BORIVALI (W), MUMBAI - 400092. • TEL.: 2869 6556 • MOB.: 90224 88354 / 72080 82565
- GOREGAON CENTRE** M.G. ROAD, NEAR JAIN MANDIR, GOREGAON (W), MUMBAI - 400062. • TEL.: 2873 3030 / 2873 3131 • MOB.: 93213 83806

Website : www.healthcarediag.com • E-mail : healthcare.medicals@gmail.com
 "Home Visit Facility Call On 76667 66307"

- COMPU. PATHOLOGY • ALLERGY TESTING
- DIGITAL WHOLE BODY X-RAYS
- DIGITAL 3D SONOGRAPHY
- DIGITAL WHOLE BODY COLOUR DOPPLER
- DIGITAL 2-D ECHO WITH COLOUR DOPPLER
- E.C.G. • LUNG FUNCTION TEST
- MAMMOGRAPHY & BONE MINERAL DENSITOMETRY

- COMPUTERISED STRESS TEST
- DENTAL
- ADVANCED DENTISTRY
- PHYSIOTHERAPY
- AUDIOMETRY & SPEECH THERAPY
- FULL BODY HEALTH CHECK-UPS
- CORPORATE HEALTH CHECKUPS



HEALTHCARE

MEDICAL CENTRE & DIAGNOSTICS

Patient's Name : MR ATUL PUROHIT
Referred By Dr : MEDIWHEEL
Sex : MALE **Age :** 32 Years
Collected At : GOREGAON EAST MAIN BRANCH

Lab No. : LBA6167 *LBA6167*
Reg. Date : 24-Feb-2024 9:15 am
Report Date : 24-Feb-2024 9:33 pm
Print Date : 02-Mar-2024 7:19 pm

LIVER FUNCTION TEST

TEST	RESULT	UNITS	NORMAL VALUES
Bilirubin Total	0.84	mg / dl	0 - 1.0 mg / dl
Bilirubin Direct	0.3	mg / dl	0 - 0.4 mg / dl
Bilirubin Indirect	0.54	mg/dl	UPTO 0.8 mg / dl
S.G.P.T.	84.70	U / L	Up to 45 U / L
S.G.O.T.	32.30	U / L	Up to 46 U / L
Alkaline Phosphatase	95.00	U/l	1 - 12 Years: 54 - 369 U/l 20 - 59 Years: 53 - 128 U/l > 60 Years: 56 - 119 U/l
Total Proteins	6.81	gm / dl	6.4 - 8.3 gm / dl
Albumin	4.2	gm / dl	3.5 - 5.2 gm / dl
Globulin	2.61	mg/dl	2 - 3.5 mg / dl
A / G Ratio	1.61		1.0- 2.3
GGT	119.6	IU/L	55 IU/L

*Result rechecked.

----- End of Report -----

Page 7 of 10

Checked By
JAY

DR. BHAVINI KAMDAR
MD (PATH) MUM

- BORIVALI CENTRE** 1ST FLR., YOGI AVENUE, YOGI NAGAR, BORIVALI (W), MUMBAI - 400092. • TEL.: 2899 6565 / 2899 1376 • MOB.: 90222 39301
- KANDIVALI CENTRE** MAHAVIR SURYADARSHAN SOC., SATYANAGAR RD., MAHAVIR NAGAR, KANDIVALI (W), MUMBAI - 67. • TEL.: 2868 0090 / 6522 6565 / 2869 7808 • MOB.: 90220 54458
- KANDIVALI CENTRE** SHOP NO. 44/49, EMP 71, EVERSHINE MILLENNIUM PARADISE, THAKUR VILLAGE, 120 FEET ROAD, KANDIVALI (E) MUMBAI - 400101. • TEL.: 2885 7171 / 89288 41541
- DAHISAR CENTRE** NILANGI APARTMENT, KANDERPADA JUNCTION, DAHISAR (W), MUMBAI - 400068. • TEL.: 2893 3427 • MOB.: 90220 58504
- GORAI CENTRE** VICTORY HEIGHTS, GORAI MAIN ROAD, OPP: SUVIDYA SCHOOL, BORIVALI (W), MUMBAI - 400092. • TEL.: 2869 6556 • MOB.: 90224 88354 / 72080 82565
- GOREGAON CENTRE** M.G. ROAD, NEAR JAIN MANDIR, GOREGAON (W), MUMBAI - 400062. • TEL.: 2873 3030 / 2873 3131 • MOB.: 93213 83806

Website : www.healthcarediag.com • E-mail : healthcare.medicals@gmail.com
"Home Visit Facility Call On 76667 66307"



Patient's Name : MR ATUL PUROHIT
Referred By Dr : MEDIWHEEL
Sex : MALE Age : 32 Years
Collected At : GOREGAON EAST MAIN BRANCH

Lab No. : LBA6167 *LBA6167*
Reg. Date : 24-Feb-2024 9:15 am
Report Date : 24-Feb-2024 9:33 pm
Print Date : 02-Mar-2024 7:19 pm

T3 T4 TSH

TEST	RESULT	UNITS	NORMAL VALUES
T3 [Tri - iodothyronine]	171.175	ng/dl	91.14 - 237.61 ng/dl
T4 [Thyroxine]	8.034	ug/dl	4.71 - 13.20 ug/dl
TSH [Thyroid Stimulating Hormone]	2.389	uIU/mL	0.3 - 4.3 uIU/mL

METHOD: CLIA

Interpretation :

1. TSH results between 4.5 to 15 show considerable physiologic & seasonal variation, suggest clinical correlation or repeat testing with fresh sample.
2. TSH values may be transiently altered because of non thyroidal illness like severe infections, liver disease, renal and heart failure , severe burns , trauma and surgery etc.
3. Drugs that decrease TSH values e.g:L dropa, Glucocorticoid Drugs that increase TSH values e.g Iodine,Lithium,Amiodarone.
- 4.Total T3 & T4 Values may also be altered in other conditions due to changes in serum proteins or binding sites Pregnancy. Drugs (Androgens,Estrogens. O C Pills,Phenytoin). Nephrosis etc. In such cases Free T3 and Free T4 give corrected values.

----- End of Report -----

Checked By
 JAY

DR. BHAVINI KAMDAR
 MD (PATH) MUM

- COMPU. PATHOLOGY • ALLERGY TESTING
- DIGITAL WHOLE BODY X-RAYS
- DIGITAL 3D SONOGRAPHY
- DIGITAL WHOLE BODY COLOUR DOPPLER
- DIGITAL 2-D ECHO WITH COLOUR DOPPLER
- E.C.G. • LUNG FUNCTION TEST
- MAMMOGRAPHY & BONE MINERAL DENSITOMETRY

- COMPUTERISED STRESS TEST
- DENTAL
- ADVANCED DENTISTRY
- PHYSIOTHERAPY
- AUDIOMETRY & SPEECH THERAPY
- FULL BODY HEALTH CHECK-UPS
- CORPORATE HEALTH CHECKUPS



HEALTHCARE

MEDICAL CENTRE & DIAGNOSTICS

Patient's Name : MR ATUL PUROHIT
Referred By Dr : MEDIWHEEL
Sex : MALE Age : 32 Years
Collected At : GOREGAON EAST MAIN BRANCH

Lab No. : LBA6167 *LBA6167*
Reg. Date : 24-Feb-2024 9:15 am
Report Date : 24-Feb-2024 6:21 pm
Print Date : 02-Mar-2024 7:19 pm

URINE ROUTINE & MICROSCOPY

TEST	RESULT
<u>PHYSICAL EXAMINATION</u>	
Quantity	15 ml
Colour	Pale yellow
Appearance	clear
Deposit	Absent
pH	Acidic (5.0)
Specific Gravity	1.010
<u>CHEMICAL EXAMINATION</u>	
Proteins	Absent
Sugar	Absent
Ketone	Absent
Occult Blood	Absent
Bile Pigment	Absent
Bile Salts	Absent
Urobilinogen	Normal
<u>MICROSCOPIC EXAMINATION OF CENTRIFUGED DEPOSIT</u>	
Red Blood Cells	Absent
Pus Cells	Occasional /hpf
Epithelial Cells	Occasional /hpf
Casts	Not seen
Crystals	Not seen /hpf
Yeast	Not seen
Bacteria	Absent

Checked By
JAY

DR. BHAVINI KAMDAR
MD (PATH) MUM

- BORIVALI CENTRE** 1ST FLR., YOGI AVENUE, YOGI NAGAR, BORIVALI (W), MUMBAI - 400092. • TEL.: 2899 6565 / 2899 1376 • MOB.: 90222 39301
- KANDIVALI CENTRE** MAHAVIR SURYADARSHAN SOC., SATYANAGAR RD., MAHAVIR NAGAR, KANDIVALI (W), MUMBAI - 67. • TEL.: 2868 0090 / 6522 6565 / 2869 7808 • MOB.: 90220 54458
- KANDIVALI CENTRE** SHOP NO. 44/49, EMP 71, EVERSHINE MILLENNIUM PARADISE, THAKUR VILLAGE, 120 FEET ROAD, KANDIVALI (E) MUMBAI - 400101. • TEL.: 2885 7171 / 89288 41541
- DAHISAR CENTRE** NILANGI APARTMENT, KANDERPADA JUNCTION, DAHISAR (W), MUMBAI - 400068. • TEL.: 2893 3427 • MOB.: 90220 58504
- GORAI CENTRE** VICTORY HEIGHTS, GORAI MAIN ROAD, OPP: SUVIDYA SCHOOL, BORIVALI (W), MUMBAI - 400092. • TEL.: 2869 6556 • MOB.: 90224 88354 / 72080 82565
- GOREGAON CENTRE** M.G. ROAD, NEAR JAIN MANDIR, GOREGAON (W), MUMBAI - 400062. • Tel.: 2873 3030 / 2873 3131 • MOB.: 93213 83806

- COMPU. PATHOLOGY • ALLERGY TESTING
- DIGITAL WHOLE BODY X-RAYS
- DIGITAL 3D SONOGRAPHY
- DIGITAL WHOLE BODY COLOUR DOPPLER
- DIGITAL 2-D ECHO WITH COLOUR DOPPLER
- E.C.G. • LUNG FUNCTION TEST
- MAMMOGRAPHY & BONE MINERAL DENSITOMETRY

- COMPUTERISED STRESS TEST
- DENTAL
- ADVANCED DENTISTRY
- PHYSIOTHERAPY
- AUDIOMETRY & SPEECH THERAPY
- FULL BODY HEALTH CHECK-UPS
- CORPORATE HEALTH CHECKUPS



HEALTHCARE

MEDICAL CENTRE & DIAGNOSTICS

Patient's Name : MR ATUL PUROHIT
 Referred By Dr : MEDIWHEEL
 Sex : MALE Age : 32 Years
 Collected At : GOREGAON EAST MAIN BRANCH

Lab No. : LBA6167 *LBA6167*
 Reg. Date : 24-Feb-2024 9:15 am
 Report Date : 24-Feb-2024 6:21 pm
 Print Date : 02-Mar-2024 7:19 pm

----- End of Report -----

Checked By
 JAY

DR. BHAVINI KAMDAR
 MD (PATH) MUM

- BORIVALI CENTRE** 1ST FLR., YOGI AVENUE, YOGI NAGAR, BORIVALI (W), MUMBAI - 400092. • TEL.: 2899 6565 / 2899 1376 • MOB.: 90222 39301
- KANDIVALI CENTRE** MAHAVIR SURYADARSHAN SOC., SATYANAGAR RD., MAHAVIR NAGAR, KANDIVALI (W), MUMBAI - 67. • TEL.: 2868 0090 / 6522 6565 / 2869 7808 • MOB.: 90220 54458
- KANDIVALI CENTRE** SHOP NO. 44/49, EMP 71, EVERSHINE MILLENNIUM PARADISE, THAKUR VILLAGE, 120 FEET ROAD, KANDIVALI (E) MUMBAI - 400101. • TEL.: 2885 7171 / 89288 41541
- DAHISAR CENTRE** NILANGI APARTMENT, KANDERPADA JUNCTION, DAHISAR (W), MUMBAI - 400068. • TEL.: 2893 3427 • MOB.: 90220 58504
- GORAI CENTRE** VICTORY HEIGHTS, GORAI MAIN ROAD, OPP: SUVIDYA SCHOOL, BORIVALI (W), MUMBAI - 400092. • TEL.: 2869 6556 • MOB.: 90224 88354 / 72080 82565
- GOREGAON CENTRE** M.G. ROAD, NEAR JAIN MANDIR, GOREGAON (W), MUMBAI - 400062. • Tel.: 2873 3030 / 2873 3131 • MOB.: 93213 83806

1th Check up Booking Request(bobE10844), Beneficiary Code-154151

Images

Wed, Feb 21, 2024 at 7:08

Mediwheel <wellness@mediwheel.in>
healthcare.medicals@gmail.com
customer@mediwheel.in



Mediwheel
Your wellness partner

011-41195959

Dear Healthcare Medical Centre And Diagnostic

We have received a booking request for the details are following. Please provide your confirmation by clicking on the yes button.

Are you sure to confirm the booking? Yes No

Name : MR. PUROHIT ATUL
Package Name : Mediwheel Full Body Health Checkup Male Below 40
Package Code :
Location : SHOP 29, BLDG NO D-1H,SATELLITE GARDENS PHASE
2,GOKULDHAM, NEAR SATELLITE TOWERS,GOREGAON EAST.
Contact Details : 8375994242
E-mail id : ATUL.PUROHIT@bankofbaroda.com
Booking Date : 21-02-2024
Appointment Date : 24-02-2024

Member Information		
Booked Member Name	Age	Gender
MR. PUROHIT ATUL	32 year	Male

Please login to your account to confirm the same. Also you mail us for confirmation

Hospital Package Name : Mediwheel Full Body Health Checkup Male Below 40
User Package Name : Mediwheel Full Body Health Checkup Male Below 40

- 21 Tests included in this Package :
- Stool Test
 - Thyroid Profile
 - ESR
 - Blood Glucose (Fasting)
 - General Physician Consultation
 - TMT OR 2D ECHO
 - Blood Group
 - Blood Glucose (Post Prandial)
 - Chest X-ray
 - ECG
 - USG Whole Abdomen
 - Eye Check-up consultation
 - Urine Sugar Fasting
 - Urine Sugar PP
 - Dental Consultation
 - Urine analysis
 - CBC
 - HbA1c
 - Lipid Profile
 - Kidney Profile
 - Liver profile

Thanks,
Mediwheel Team

You have received this mail because your e-mail ID is registered with This is a system-generated e-mail Arcofemi Healthcare Limited, please don't reply to this message.

Please visit to our Terms & Conditions for more informision. This email is recieved because you are register with us Click here to unsubscribe.

© 2024 - 25. Arcofemi Healthcare Pvt Limited.(Mediwheel)

आयकर विभाग
INCOME TAX DEPARTMENT



भारत सरकार
GOVT. OF INDIA

ATUL PUROHIT

SANJAY KUMAR

29/06/1991

Permanent Account Number

BMQPP1594M

Signature

Dr. NUPUR RAI
MBBS, DIPLOMA CARDIOLOGY (PGDCC)
Reg. No.: 2018115843



02022011

HEALTHCARE MEDICAL CENTRE & DIAGNOSTICS
Satellite Gardens, Film City Road,
Near Satellite Tower, Goregaon (E), Mumbai - 400083.
Ph.- 40126566 / 7977374838 / 7977362922

(Self-Attested)

- COMPU. PATHOLOGY • ALLERGY TESTING
- DIGITAL WHOLE BODY X-RAYS
- DIGITAL 3D SONOGRAPHY
- DIGITAL WHOLE BODY COLOUR DOPPLER
- DIGITAL 2-D ECHO WITH COLOUR DOPPLER
- E.C.G. • LUNG FUNCTION TEST
- MAMMOGRAPHY & BONE MINERAL DENSITOMETRY

- COMPUTERISED STRESS TEST
- DENTAL
- ADVANCED DENTISTRY
- PHYSIOTHERAPY
- AUDIOMETRY & SPEECH THERAPY
- FULL BODY HEALTH CHECK-UPS
- CORPORATE HEALTH CHECKUPS



HEALTHCARE

MEDICAL CENTRE & DIAGNOSTICS

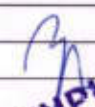
NAME	MR ATUL PUROHIT	DATE	24/2/2024
HEIGHT: 164CM	WEIGHT : 65KG	AGE	32YRS
REFERRED BY	MEDIWHEEL	SEX	MALE
PRESENT COMPLAINT:NONE			
CURRENT MEDICATION: NONE			
PAST HISTORY :SKIN RASH			
GYNAECOLOGY HISTORY :NOT APPLICABLE			
ALLERGY: NIL	APPETITE: NORMAL	HABITS: NONE	
SLEEP: NORMAL	BLADDER: NORMAL	BOWEL: NORMAL	
FAMILY HISTORY=NONE			
GENERAL EXAMINATION:		ADVICE-	
BP:123/71 MMHG P: 81/MIN		<i>Reduce fatty/oily food Fit for employment</i>	
PALLOR: NIL			
OEDEMA: NIL			
ICTERUS: NIL			
OTHERS: NIL			
RS: AEBE CLEAR		 DR. Y. J. MEHTA [M.D.] DR. ANUPUR RAI MBBS, D.I.P. (M.D.) (PGDCC) Reg. No. 23010/2019-20 343	
CVS: S1S2N			
PA: NAD			
CNS: NAD			
INVESTIGATION:			

- COMPU. PATHOLOGY • ALLERGY TESTING
- DIGITAL WHOLE BODY X-RAYS
- DIGITAL 3D SONOGRAPHY
- DIGITAL WHOLE BODY COLOUR DOPPLER
- DIGITAL 2-D ECHO WITH COLOUR DOPPLER
- E.C.G. • LUNG FUNCTION TEST
- MAMMOGRAPHY & BONE MINERAL DENSITOMETRY

- COMPUTERISED STRESS TEST
- DENTAL
- ADVANCED DENTISTRY
- PHYSIOTHERAPY
- AUDIOMETRY & SPEECH THERAPY
- FULL BODY HEALTH CHECK-UPS
- CORPORATE HEALTH CHECKUPS



OPHTHALMIC REPORT

NAME Atal Parohit	DATE 24/2/24
R- NO	AGE 32yr
REF. BY DR. Mediwheel	SEX M.

	RIGHT EYE	LEFT EYE												
V.A. WITHOUT GLASSES:	6/60 NG	6/36p NG												
V.A. WITH GLASSES:	6/6 NG	6/6 NG												
SLIT LAMP EXAMINATION:														
IOP - SCHIOTZ TONOMETER:														
FUNDUS:														
COLOUR VISION: (ISHIHARA CHART)	Normal													
OCULAR MOVEMENTS:	WNL 360°													
RETINOSCOPY:														
Prescription:														
DISTANCE	<table border="1"><tr><th>SPH</th><th>CYL</th><th>AXIS</th></tr><tr><td></td><td></td><td></td></tr></table>	SPH	CYL	AXIS				<table border="1"><tr><th>SPH</th><th>CYL</th><th>AXIS</th></tr><tr><td></td><td></td><td></td></tr></table>	SPH	CYL	AXIS			
SPH	CYL	AXIS												
SPH	CYL	AXIS												
NEAR	<table border="1"><tr><th>SPH</th><th>CYL</th><th>AXIS</th></tr><tr><td></td><td></td><td></td></tr></table>	SPH	CYL	AXIS				<table border="1"><tr><th>SPH</th><th>CYL</th><th>AXIS</th></tr><tr><td></td><td></td><td></td></tr></table>	SPH	CYL	AXIS			
SPH	CYL	AXIS												
SPH	CYL	AXIS												

CLINICAL IMPRESSION:
ADVICE:

HEALTHCARE MEDICAL CENTRE & DIAGNOSTICS
Satellite Gardens, Film City Road,
Near Satellite Tower, Goregaon (E), Mumbai - 400063.
Ph. - 40126565 / 7977374838 / 7977362922
DR. STAMP & SIGN

- COMPU. PATHOLOGY • ALLERGY TESTING
- DIGITAL WHOLE BODY X-RAYS
- DIGITAL 3D SONOGRAPHY
- DIGITAL WHOLE BODY COLOUR DOPPLER
- DIGITAL 2-D ECHO WITH COLOUR DOPPLER
- E.C.G. • LUNG FUNCTION TEST
- MAMMOGRAPHY & BONE MINERAL DENSITOMETRY

- COMPUTERISED STRESS TEST
- DENTAL
- ADVANCED DENTISTRY
- PHYSIOTHERAPY
- AUDIOMETRY & SPEECH THERAPY
- FULL BODY HEALTH CHECK-UPS
- CORPORATE HEALTH CHECKUPS



DATE: 24/02/24

TO,

Mediuhel

This is regarding your client Miss/Mrs./Mr. *Atul Pusolk*

Proposal number

Visited to our centre on *24/02/24* for her/his proposed tests.

All tests are done as scheduled except

Pending/skipped tests:

Stool examination

Reason:

not willing

We are canceling / will reschedule it as per her/his convenience.

Thank you.

Client's sign

HEALTHCARE MEDICAL CENTRE & DIAGNOSTICS
Satellite Gardens, Film City Road,
Near Satellite Tower, Goregaon (E), Mumbai - 400063.
Ph. - 40126565 / 7977374838 / 7977362922

Dr. NUPUR RAI
MBBS, DIPLOMA CARDIOLOGY (PGCC)
Reg. No.: 2018115643
Medical Examiner

- COMPU. PATHOLOGY • ALLERGY TESTING
- DIGITAL WHOLE BODY X-RAYS
- DIGITAL 3D SONOGRAPHY
- DIGITAL WHOLE BODY COLOUR DOPPLER
- DIGITAL 2-D ECHO WITH COLOUR DOPPLER
- E.C.G. • LUNG FUNCTION TEST
- MAMMOGRAPHY & BONE MINERAL DENSITOMETRY

- COMPUTERISED STRESS TEST
- DENTAL
- ADVANCED DENTISTRY
- PHYSIOTHERAPY
- AUDIOMETRY & SPEECH THERAPY
- FULL BODY HEALTH CHECK-UPS
- CORPORATE HEALTH CHECKUPS



HEALTHCARE

MEDICAL CENTRE & DIAGNOSTICS

NAME	MR ATUL PUROHIT	DATE	24.02.2024
INVESTIGATION	X-RAY CHEST PA	AGE	32 YRS
REF. BY DR.	MEDIWHEEL	SEX	MALE

X-RAY CHEST (PA VIEW)

Both the lungs are equally translucent

The cardiac & aortic silhouettes are normal.

The pleural spaces are clear.

No hilar or mediastinal mass is seen.

Domes of diaphragm are normal in position and contour.

No skeletal abnormality is seen.

CONCLUSION : NO EVIDENCE OF PULMONARY, PLEURAL OR CARDIAC PATHOLOGY IS NOTED.

Report with compliments to **MEDIWHEEL**

*Thank you for the opportunity to participate in the care of your patient.
Please bring this report next time for comparison.*

DR. DHANANJAY RASTOGI
{CONSULTING RADIOLOGIST}
(MBBS , DMRD.)

- COMPU. PATHOLOGY • ALLERGY TESTING
- DIGITAL WHOLE BODY X-RAYS
- DIGITAL 3D SONOGRAPHY
- DIGITAL WHOLE BODY COLOUR DOPPLER
- DIGITAL 2-D ECHO WITH COLOUR DOPPLER
- E.C.G. • LUNG FUNCTION TEST
- MAMMOGRAPHY & BONE MINERAL DENSITOMETRY

- COMPUTERISED STRESS TEST
- DENTAL
- ADVANCED DENTISTRY
- PHYSIOTHERAPY
- AUDIOMETRY & SPEECH THERAPY
- FULL BODY HEALTH CHECK-UPS
- CORPORATE HEALTH CHECKUPS



HEALTHCARE

MEDICAL CENTRE & DIAGNOSTICS

NAME	MR ATUL PUROHIT	DATE	24/02/2024
INVESTIGATION	USG ABDOMEN + PELVIS	AGE	32YRS
REF. BY DR.	MEDIWHEEL	SEX	MALE

REAL TIME ABDOMINAL ULTRASOUND REPORT

- LIVER** : Normal liver parenchymal echo pattern. No evidence of any solid or cystic intra-hepatic lesion is noted. The portal and hepatic veins appear normal. No evidence of any dilated intra or extra hepatic biliary radicals noted.
- GALL-BLADDER**: The physiologically dilated gall-bladder is visualized and appears normal. No evidence of any gall-stones noted.
- PANCREAS** : It is normal in size and reflectivity. No evidence of peripancreatic collection is seen.
- SPLEEN** : The spleen shows normal parenchymal echo pattern.
- KIDNEYS** : Both the kidneys are anatomically normal.
 The right kidney measures 9.3 x 4.4 cms.
 The left kidney measures 9.2 x 4.2 cms.
 No evidence of renal mass, hydronephrosis or renal calculi noted.

REAL TIME PELVIS ULTRASOUND REPORT

Anatomically normal urinary bladder.

Prostate corresponding to 18 gms.

- CONCLUSION:** Normal liver and spleen size.
 Normal GB and Kidneys with no evidence of stone.
 No ascites or adenopathy seen.

DR. DHANANJAY RASTOGI
 {CONSULTING RADIOLOGIST}
 (MBBS , DMRD.)

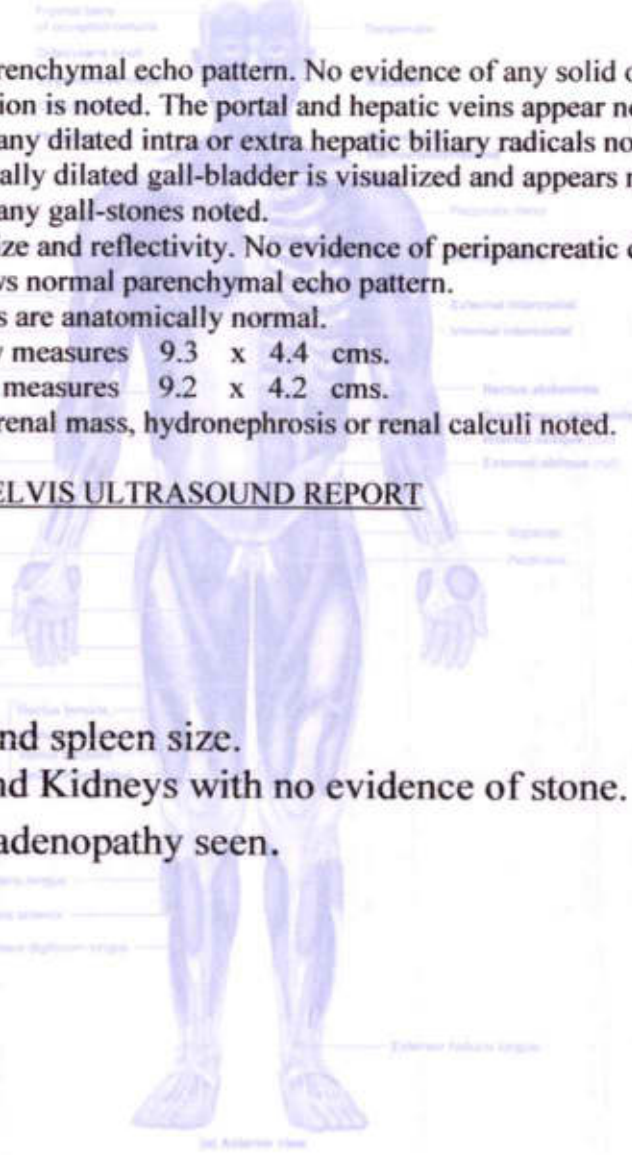

- COMPU. PATHOLOGY
- DIGITAL X-RAY
- DIGITAL SONOGRAPHY
- DIGITAL COLOR DOPPLER
- 2D ECHO CARDIOGRAPHY
- MAMMOGRAPHY & BONE MINERAL DENSITOMETRY (BMD)
- ECG ■ PFT
- COMPU. TREADMILL TEST
- PHYSIOTHERAPY
- DENTAL
- HEALTH CHECK-UP





HEALTHCARE

 MEDICAL CENTRE & DIAGNOSTICS

ELECTROCARDIOGRAM (ECG)

MR ATUL PUROHIT
 ELBA6167 24-Feb-2024

 ECG

PATIENT MR. Atul Purohit AGE 32 SEX Male
 REF. BY DR. Mediwheel DATE 24/2/24

INTERPRETATION : Normal

Dr. Dr. NUPUR RAI
 MBBS, DIPLOMA IN CARDIOLOGY (DCC)
 Reg. No. : 2018115643

HEALTHCARE MEDICAL CENTRE & DIAGNOSTICS
 Satellite Gardenia, Hill View
 Satellite Town, Gurgaon, Haryana - 122003
 Ph - 491266681 | 91773140331 | 9177352922

2012124

Mr. Atul Prashit m 32 yr

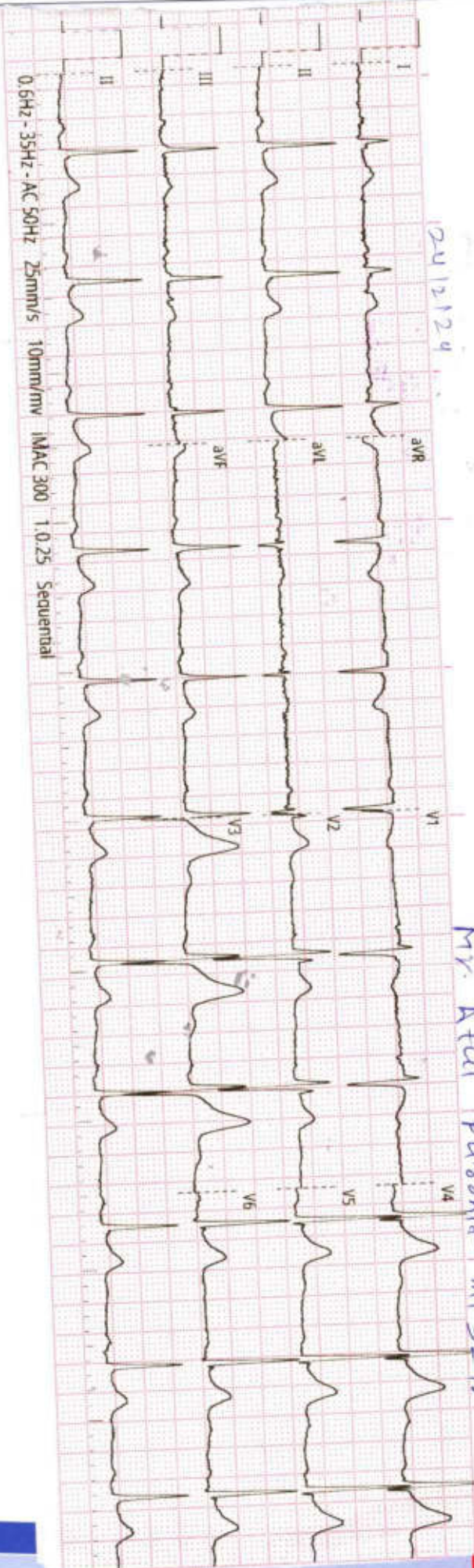

[Handwritten signature]



History :

B.P :

Drugs :

Standard :

Auricular Rate :

Ventricular Rate :

Rhythm :

Mechanism :

Voltage :

Axis :

P Waves :

PR Interval :

Q Waves :

QRS Interval :

ST Segment :

T Waves :

QT Interval :

Extra Systoles :

REMARKS & CONCLUSIONS :

hmm

HEALTHCARE MEDICAL CENTRE & DIAGNOSTICS

FILM CITY ROAD GOREGAON EAST MUMBAI 400063

MR ATUL PUROHIT
 ID : 125
 DATE : 24-02-2024
 AGE/SEX : 32 / M
 HT/WT : 164 / 65
 REF. BY : MEDIWHEEL

TREADMILL TEST REPORT

PROTOCOL : Brage
 HISTORY : Checkup/Physical fitness,
 INDICATION : CARDIAC EVALUATION FOR ANNUAL CHECKUP
 MEDICATION : NONE

PHASE	TOTAL TIME	STAGE TIME	SPEED Km/Hr	GRADE %	H.R. bpm	B.P. mmHg	RPP x100	ST LEVEL (MM)			METS
								II	V1	V5	
SUPINE					94	123 / 71	115	1.5	-0.8	1.9	
STANDING					86	123 / 71	105	1.8	-0.7	2.4	
HYPERTENT		0:6			82	123 / 71	100	2.1	-0.9	2.8	
Stage 1	2:55	2:55	2.7	10	120	135 / 80	162	1.4	-0.7	2.5	4.67
Stage 2	5:55	2:55	4	12	140	145 / 85	203	0	-0.3	1.3	7.04
PK-EXERCISE	7:5	1:5	5.4	14	169	155 / 95	261	-0.4	0.2	-0.2	8.15
RECOVERY 1	8:51	1:31			118	150 / 90	177	0.4	-0.6	1.7	
RECOVERY 2	9:30	2:10			122	145 / 84	176	0	-0.5	1.1	
RECOVERY	10:15	2:55			113	140 / 80	158	-0.1	-0.3	0.7	

RESULTS

EXERCISE DURATION : 7:5
 MAX HEART RATE : 169 bpm
 MAX BLOOD PRESSURE : 155 / 95 mm Hg
 REASON OF TERMINATION : Achieved THR,
 BP RESPONSE : Normal,
 ARRYTHMIA : None,
 H.R. RESPONSE : Normal Chronotropic Response,
IMPRESSIONS :
 FAIR EFFORT TOLERANCE
 NO ANGINA
 NO ARRYTHMIA
 NORMAL BP AND HR RESPONSE
 NO SIGNIFICANT ST CHANGES NOTED DURING THE TEST AS COMPARED TO BASELINE ECG
 STRESS TEST NEGATIVE FOR INDUCIBLE ISCHAEMIA

MAX WORK LOAD : 8.15 METS

HEALTHCARE MEDICAL CENTRE & DIAGNOSTICS
 Satellite Gardens, Film City - 99d,
 Near Satellite Tower, Goregaon (E), S. Mal - 400063,
 Ph.- 40126365 / 3977374838 / 3977362922

Technician : 1

Dr. Purnir Rai
DR. PURNIR RAI
 MBBS, DIPLOMA IN CARDIOLOGY (PDDCC)
 Reg. No.: 2018115643

(MD)

HEALTHCARE MEDICAL CENTRE & DIAGNOSTICS

MR ATUL PUROHIT
 I.D. 725
 Age 32/M
 Date 24-02-2024

RATE 94bpm
 B.P. 123/71

PRETEST
 SUPINE

ST @ 10mm/mV
 80ms PostJ

LINKED MEDIAN

Mag. X 2

V1

I 0.4
 0.5
 aVR -1.0
 -0.8

V1 -0.8
 -0.7

V4 3.2
 2.3

II 1.5
 1.0
 aVL -0.4
 -0.1

V2 -0.1
 -0.5

V5 1.9
 1.1

III 1.1
 0.6
 aVF 1.3
 0.8

V3 2.1
 0.7

V6 1.4
 0.2

-0.8
 -0.7

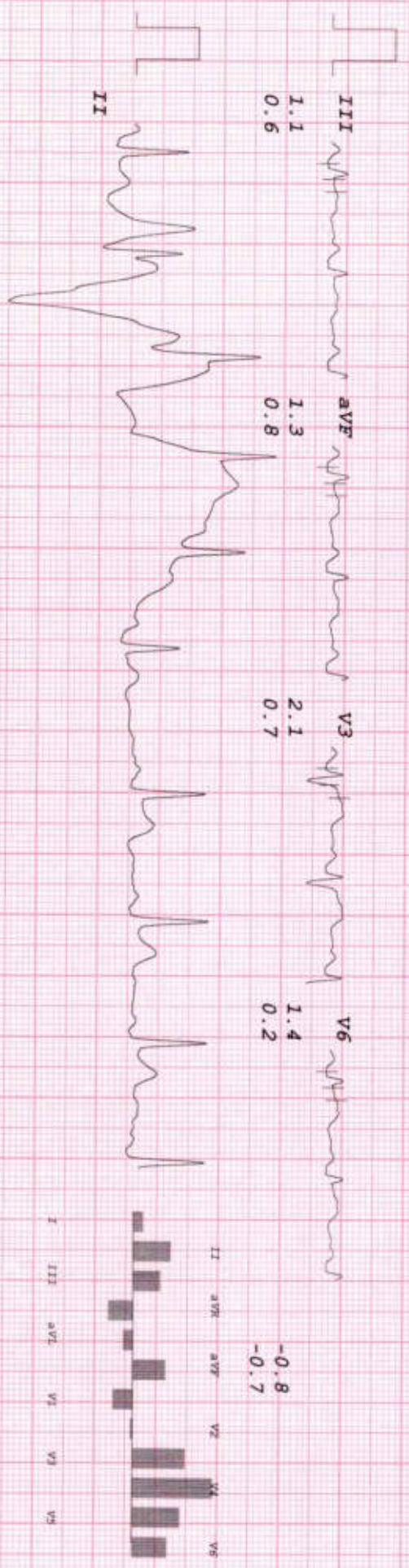

HEALTHCARE MEDICAL CENTRE & DIAGNOSTICS

MR ATUL PUROHIT
 I.D. 725
 Age 32/M
 Date 24-02-2024

RATE 82bpm
 B.P. 123/71

PRETEST
 HYPERVENT
 PHASE TIME 0:06

ST @ 10mm/mV
 80ms PostJ

LINKED MEDIAN

Mag. X 2

V1

I 0.8
 aVR -1.4
 -0.8

VI -0.9
 -0.8

V4 3.8
 2.4

II 2.1
 aVL -0.2
 0.3
 1.0

V2 0.4
 0.1

V5 2.8
 1.9

III 1.2
 aVF 1.7
 0.6

V3 2.7
 1.4

V6 2.1
 1.1

II

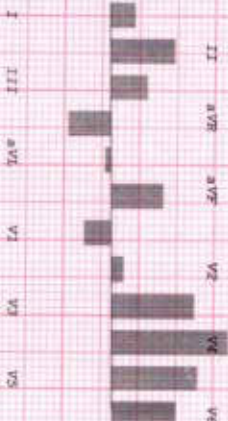

HEALTHCARE MEDICAL CENTRE & DIAGNOSTICS

MR ATUL PUROHIT
I.D. 725
Age 32/M
Date 24-02-2024

RATE 120bpm
B.P. 135/80

Bruce
Stage 1
TOTAL TIME 2:55
PHASE TIME 2:55

ST @ 10mm/mV
80ms PostJ
Speed 2.7 km/hr
SLOPE 10 %

LINKED MEDIAN

Mag. X 2

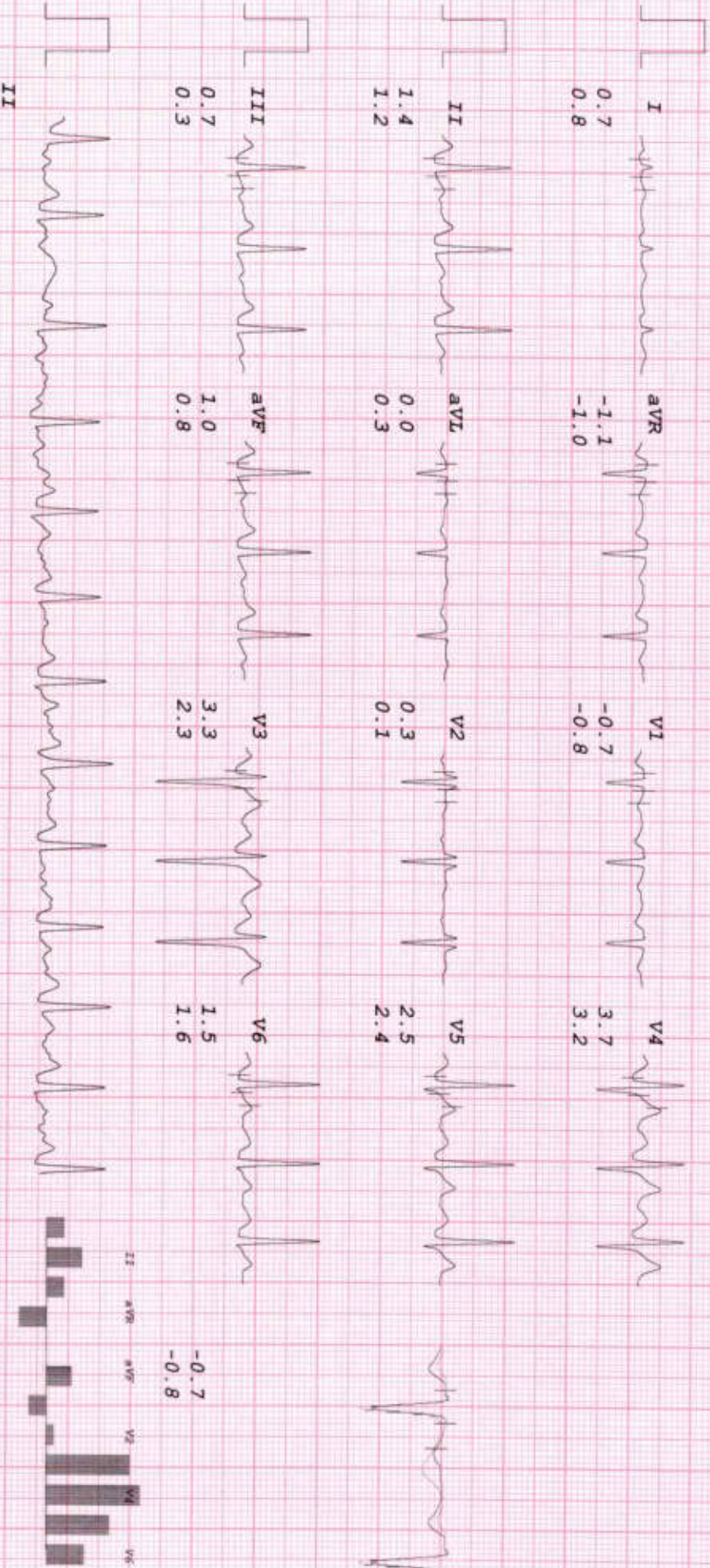

A

HEALTHCARE MEDICAL CENTRE & DIAGNOSTICS

MR ATUL PUROHIT
 I.D. 725
 Age 32/M
 Date 24-02-2024

RATE 140bpm
 B.P. 145/85

Bruce
 Stage 2
 TOTAL TIME 5:55
 PHASE TIME 2:55

ST @ 10mm/mV
 80ms PostJ
 Speed 4 km/hr
 SLOPE 12 &

LINKED MEDIAN

Mag. X 2

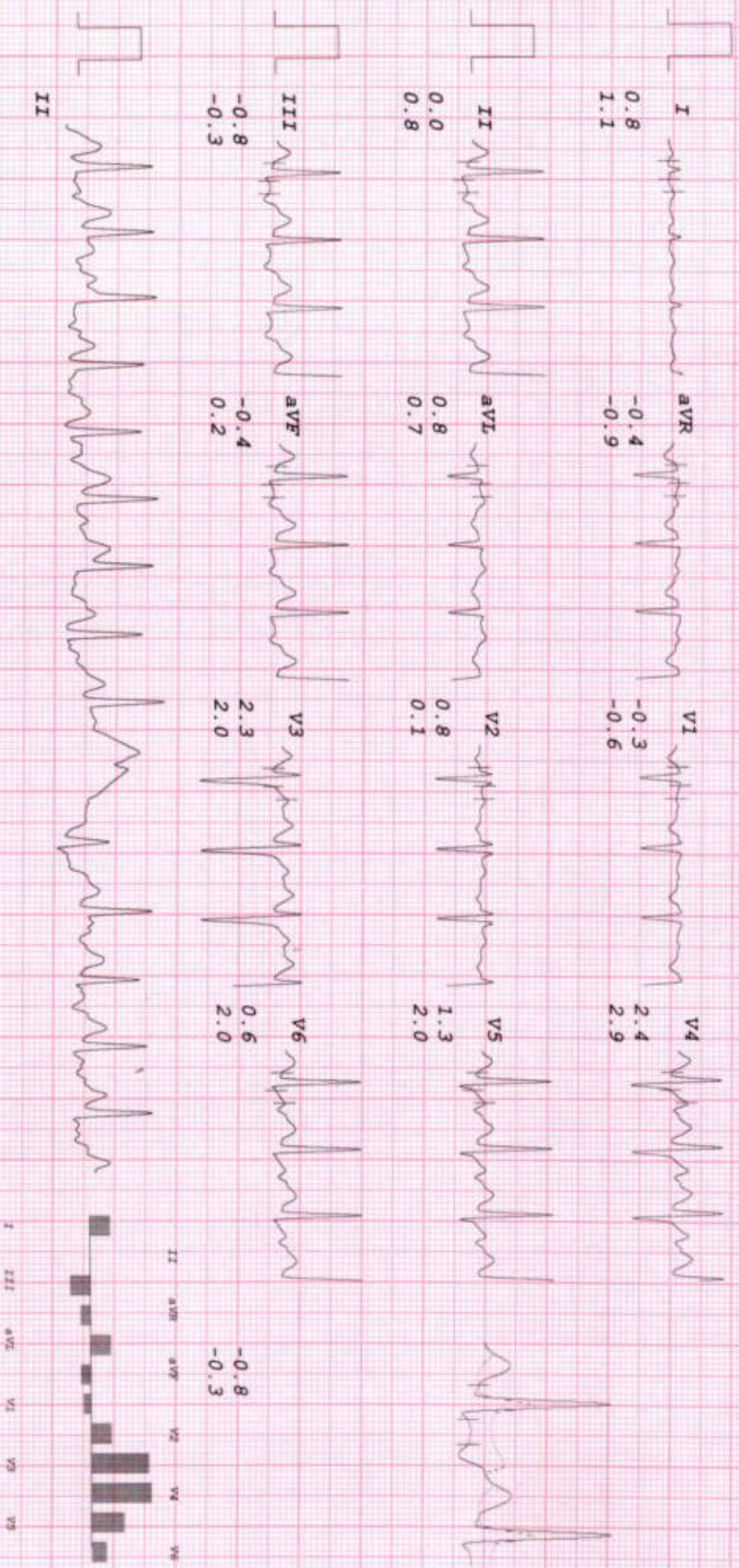

HEALTHCARE MEDICAL CENTRE & DIAGNOSTICS

MR ATUL PUROHIT
 I.D. 725
 Age 32/M
 Date 24-02-2024

RATE 169bpm
 B.P. 155/95

Bruce
 PK-EXERCISE
 TOTAL TIME 7:05
 PHASE TIME 1:05

ST @ 10mm/mV
 80ms PostJ
 Speed 5.4 km/hr
 SLOPE 14 %

LINKED MEDIAN

Mag. X 2

III

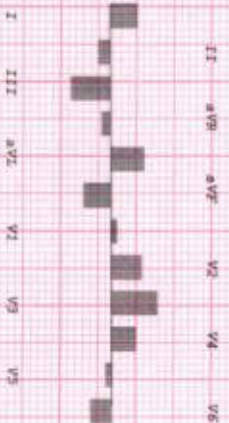
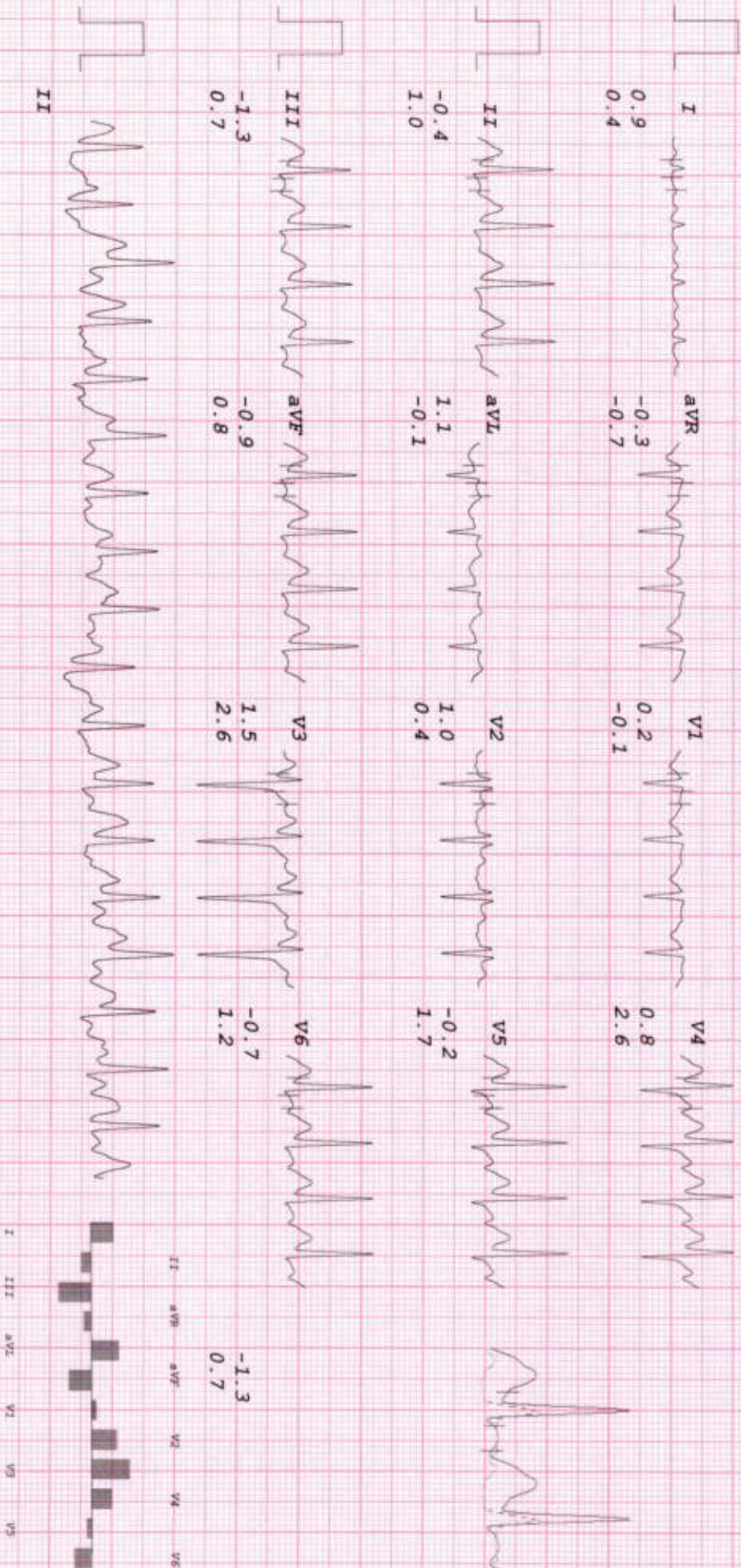

HEALTHCARE MEDICAL CENTRE & DIAGNOSTICS

MR ATUL PUROHIT
 I.D. 725
 Age 32/M
 Date 24-02-2024

RATE 118bpm
 B.P. 150/90

Bruce
 RECOVERY
 TOTAL TIME 8:51
 PHASE TIME 1:31

ST @ 10mm/mV
 80ms PostJ

RECOVERY 1
LINKED MEDIAN

Mag. X 2

III

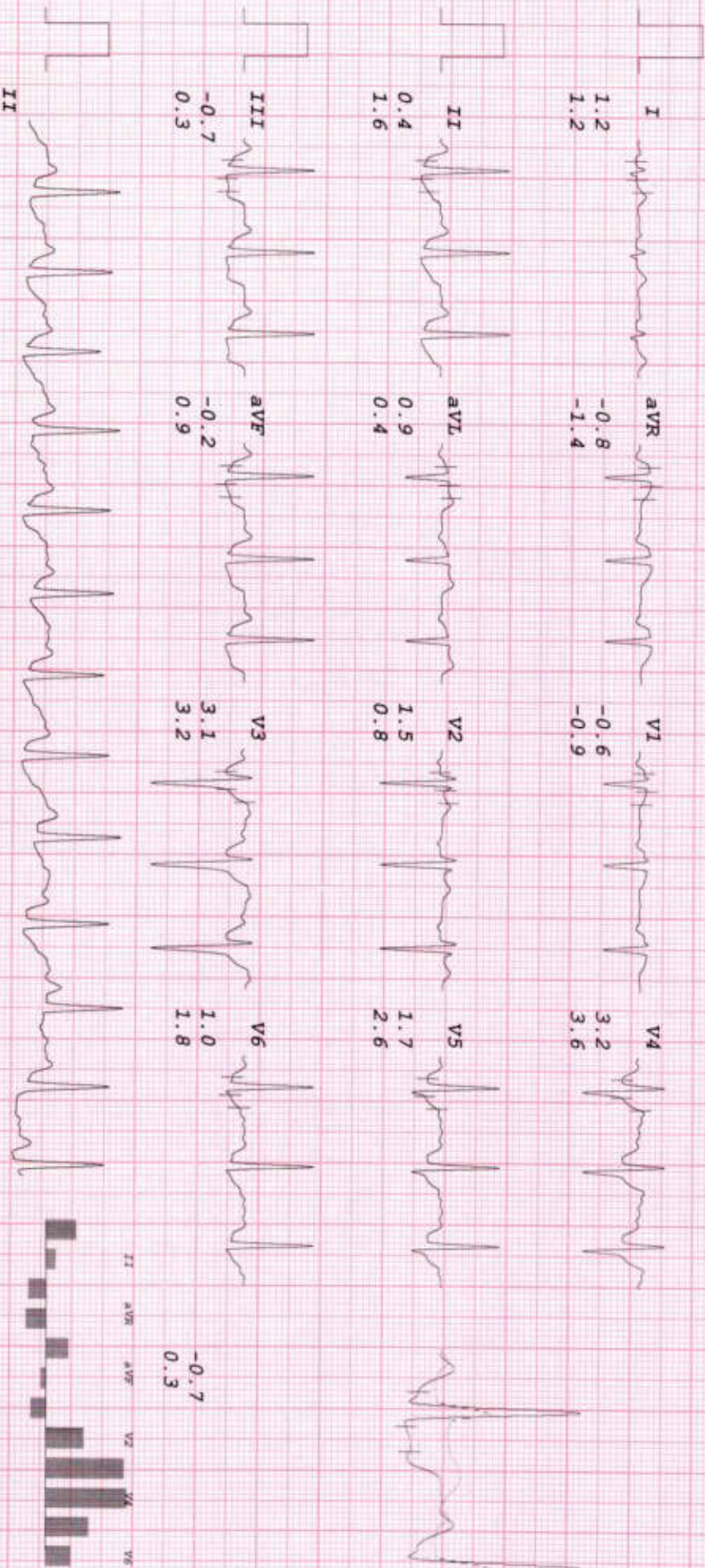

A

HEALTHCARE MEDICAL CENTRE & DIAGNOSTICS

MR ATUL PUROHIT
 I.D. 725
 Age 32/M
 Date 24-02-2024

RATE 122bpm
 B.P. 145/84

Bruce
 RECOVERY
 TOTAL TIME 9:30
 PHASE TIME 2:10

ST @ 10mm/mV
 80ms PostJ

RECOVERY 2
 LINKED MEDIAN

Mag. X 2

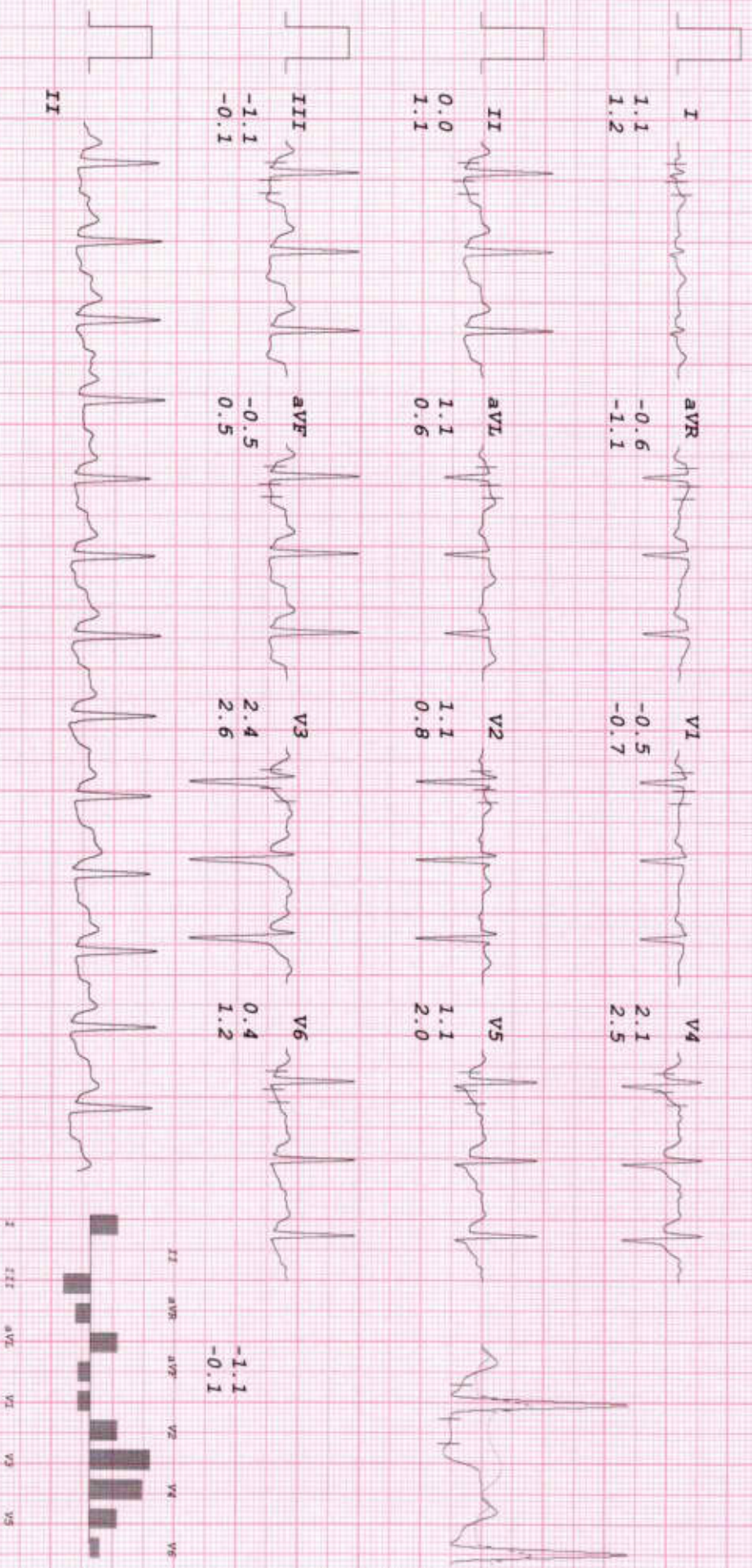

A

HEALTHCARE MEDICAL CENTRE & DIAGNOSTICS

MR ATUL PUROHIT
 I.D. 725
 Age 32/M
 Date 24-02-2024

RATE 113bpm
 B.P. 140/80

Bruce
 RECOVERY
 TOTAL TIME 10:15
 PHASE TIME 2:55

ST @ 10mm/mV
 80ms PostJ

LINKED MEDIAN

Mag. X 2

III

