

Report form

Name: Reeha Demei

Date: 28/9 Gender: M F Age: 44

Weight: 63.7 kg Height: 152 cm Fat mass: 38.8 %

Total Body Water (TBW): 56 %

Muscle Mass (↑): 23.4 % V. Feet: 10

Bone Weight (↔): — %

Calorie (Kcal): 1293 %

Body Mass Index (BMI): 27.5 kg/m²

Shree Siddha Healthcare & Diagnostics Pvt. Ltd.
212 to 217, Swarnik Arcade, Pragatinagar,
Barrage, Mandakini, Bangalore-560013.
Regd. No: UJ1302463

reply@apolloclinics.info

to ma_rathu@ni, prithvi.padyal, syamsundar.m, corporates, deepak.gandhim, rani.g, divyendra.pingal, apurva.bagchi, dilip.b

Appointment Booking Details										
Company/TPA Name	Appointment Name	Package Name	Package Inclusions	Customer Name	Gender M/F	Relation (Self/Spouse)	DOB/Age	Enroll ID	Mobile No	Date of Appointment
ARCOFEMI HEALTHCARE LIMITED	ARCOFEMI MEDIWHEEL FEMALE AHC CREDIT PAN INDIA OP AGREEMENT	ARCOFEMI - FULL BODY ANNUAL PLUS CHECK ADVANCED - FEMALE - 2D ECHO - PAN INDIA - FY2324	Renal Function Test,GGTP, Gamma Glutamyl Transpeptidase - Serum,Ultrasound - Whole Abdomen,Optical by General Physician,URINE GLUCOSE(FASTING), Urine Routine (CUE),Blood Grouping And Typing (Abo And Rh),BM,URINE GLUCOSE(POST PRANDIAL),LBC PAP SMEAR,ECG,Package Gynaecological Consultation,Lipid Profile (all Parameters),SONO MAMOGRAPHY - SCREENING,Consultation - Dental,GLUCOSE - SERUM / PLASMA,FASTING AND POST PRANDIAL,THYROID PROFILE - (T3,T4 AND TSH),Glycosylated Hemoglobin (HbA1C) - Whole Blood,HEMOGRAM (CBC+ESR),LIVER FUNCTION TEST, (PACKAGE)X-Ray Chest PA,Package Consultation - ENT,Fitness by General Physician,2 D ECHO,Dietician consultation,Doctor,GLUCOSE, FASTING,LIPID PROFILE,BODY MASS INDEX (BMI),GAMMA, GLUTAMYL TRANSFERASE (GGT),COMPLETE URINE EXAMINATION,RENAL PROFILE,RENAL FUNCTION TEST (RFT/KFT), BLOOD GROUP,ABO AND RH FACTOR,HbA1c, GLYCATED HEMOGLOBIN,SONO MAMOGRAPHY - SCREENING,DIET CONSULTATION,HEMOGRAM + PERIPHERAL SMEAR,LBC PAP TEST - PAPSURE,THYROID PROFILE (TOTAL T3, TOTAL T4, TSH),PERIPHERAL SMEAR,GLUCOSE, POST PRANDIAL (PP), 2 HOURS (POST MEAL),LIVER FUNCTION TEST (LFT)	Reena Julius daniyar	female	Self	08-01-1980	N/A	9925194684	2024-09-2

1980
 DMT + Diet
 USG
 Dental
 X-Ray
 ECG
 EMT
 TMT
 USG

Reena Durgar

1/10/24

No Any Medical Past History.
Reposts Received

LDL-102

No F/M/D-R / HTN / DM

T.N

P-80 / 110 / 70

BP- 126 / 80 / 70 mmHg

RS

WS / NAD

Rx.)

P/A. Soft

LDL Exon D3

0.70

(ATL)

— (10)

Shreeyanta Healthcare Diagnostics Pvt. Ltd.
212 to 217, Swanik Arcade, Pragatinagar,
Karanpura, Ahmedabad-380013.
Regd. No. : 051902468

ID: 11495
Name: reena, damor
Age: 44yrs
Sex: Female
Hospital:
Department:

0.67Hz - 35Hz AC 50Hz 25 mm/s 10 mm/mv

HR	100 bpm
PR	152 ms
QRS	80 ms
QT/QTc	342/440 ms
P/QRS/T	62/66/51 deg.
R/S/SV1	0.887/0.240 mv
R/S+SV1	1.127 mv

<< Analysis Result >>
 ** borderline ECG **
 Sinus rhythm
 Nonspecific T wave abnormality

Dr. Maulik K. Kinariwala
 (M.D. (Medicine), PCDDM (UK))
 Regd. No.: G-14923
 Shreeyanta Healthcare & Diagnostics Pvt. Ltd.
 Need to be confirmed by doctor. Doctor Name:

N&P
WPM

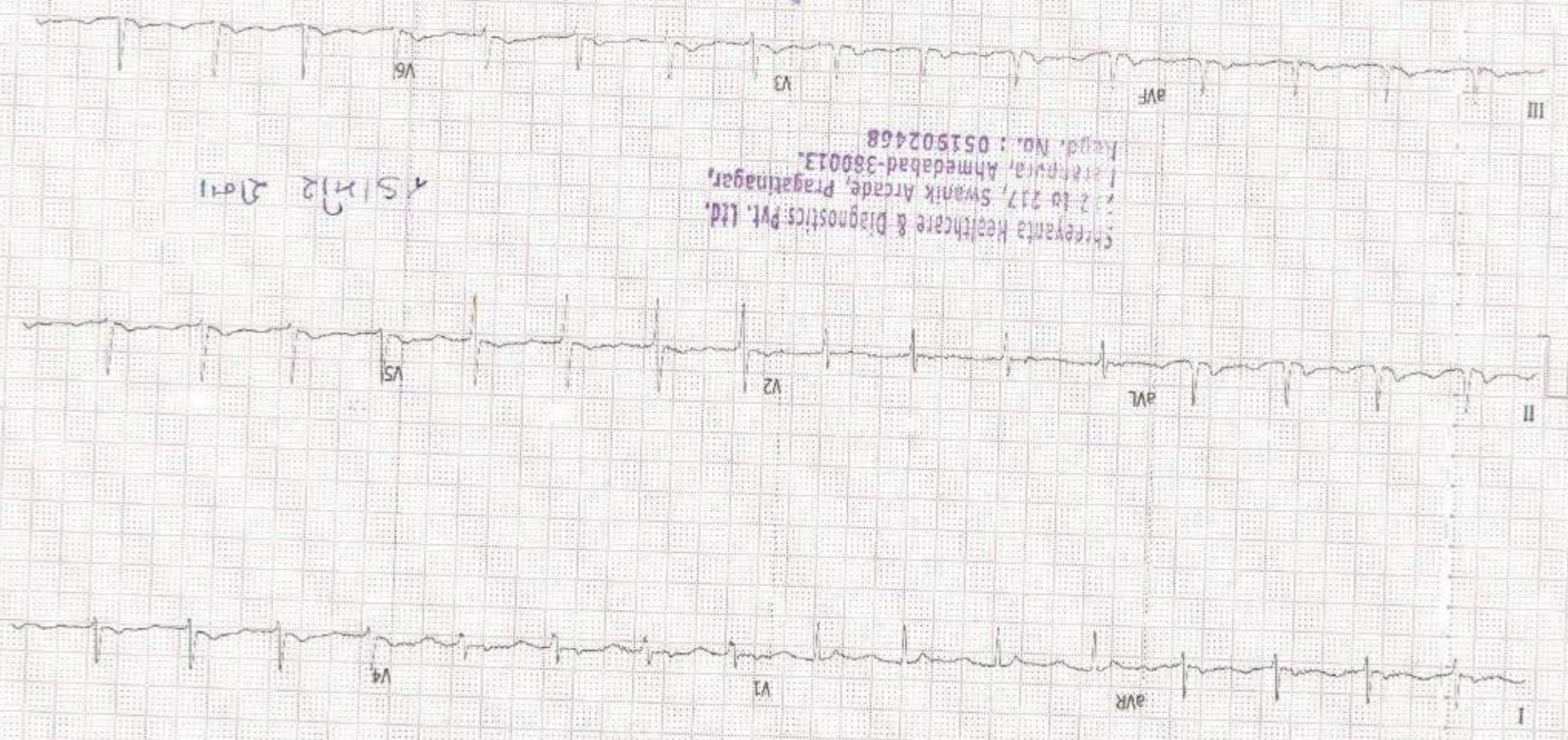

YSIHR 2011

Shreeyanta Healthcare & Diagnostics Pvt. Ltd.
 2 to 217, Swanik Arcade, Pragatinagar,
 Indrapur, Ahmedabad-380013.
 Regd. No.: 051502468

SHREYANTA HEALTH CARE AND DIAGNOSTICS PVT. LTD

Patient Details Date: 28-Sep-24 Time: 12:32:33 PM

Name: REENA DAMOR ID: 1594

Age: 44 y Sex: F

Clinical History: NO

Height: 154 cms

Weight: 63 Kgs

Medications: NO

Test Details

Protocol: Bruce Pr.MHR: 176 bpm THR: 158 (90 % of Pr.MHR) bpm
 Total Exec. Time: 6 m 0 s Max. HR: 175 (99% of Pr.MHR) bpm Max. Mets: 10.20
 Max. BP: 144/80 mmHg Max. BP x HR: 25200 mmHg/min Min. BP x HR: 8320 mmHg/min

Test Termination Criteria: ACHIEVEMENT OF THR

Protocol Details

Stage Name	Stage Time (min : sec)	Mets	Speed (mph)	Grade (%)	Heart Rate (bpm)	Max. BP (mm/Hg)	Max. ST Level (mm)	Max. ST Slope (mV/s)
Supine	0 : 54	1.0	0	0	110	118/80	-0.42 III	1.06 II
Standing	0 : 7	1.0	0	0	112	118/80	-0.21 III	0.71 II
Hyperventilation	0 : 41	1.0	0	0	104	118/80	-0.42 III	1.06 II
1	3 : 0	4.6	1.7	10	157	118/80	-2.76 V4	2.12 II
2	3 : 0	7.0	2.5	12	176	144/80	-1.27 V5	3.18 II
Peak Ex	0 : 0	10.2	3.4	14	175	144/80	-0.64 V1	2.48 II
Recovery(1)	1 : 0	1.8	1	0	162	144/80	-0.85 III	3.54 V5
Recovery(2)	1 : 0	1.0	0	0	144	130/80	-0.85 aVR	2.83 II
Recovery(3)	1 : 0	1.0	0	0	130	124/80	-0.85 aVR	2.83 II
Recovery(4)	0 : 4	1.0	0	0	128	124/80	-0.42 aVR	1.42 II

of Sillie Jona

HR x Stage

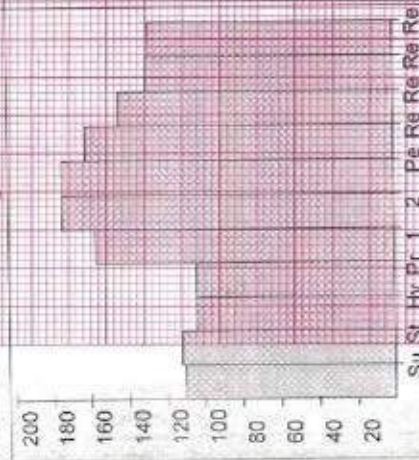

BP x Stage

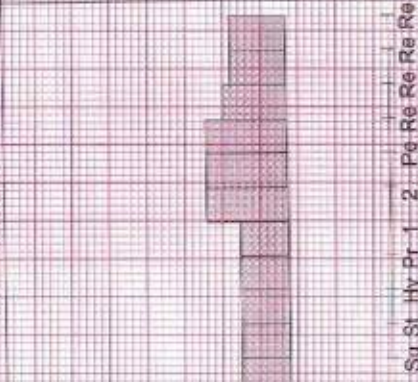

Mets x Stage

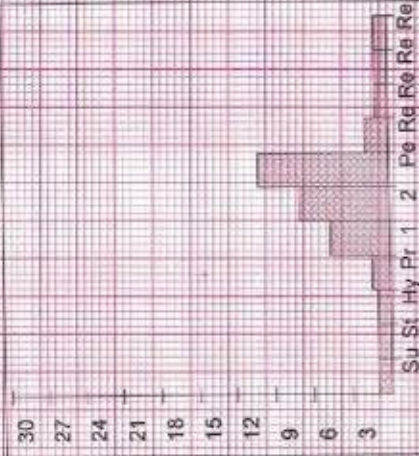

SHREEYANTA HEALTH CARE AND DIAGNOSTICS PVT. LTD

Patient Details Date: 28-Sep-24 Time: 12:32:33 PM
Name: REENA DAMOR ID: 1594
Age: 44 y Sex: F Height: 154 cms Weight: 63 Kgs

Interpretation

GOOD EXERCIS ETOLERANCE
NORMAL HAEMODYNAMIC AND CHRONOTROPIC RESPONSE
NO SIGNIFICANT ST-T CHANGES ARE SEEN DURING EXERCISE AND RECOVERY
RECOVERY UNEVENTFUL
NO ANGINA GALLOP ARRHYTHMIA
TEST IS NEGATIVE FOR EXERCISE INDUCED ISCHEMIA DURING EXERCISE AND RECOVERY AT MODERATE WORKLOAD

SHREEYANTA HEALTH CARE & DIAGNOSTICS
212 No 212, Sankar Akhara, Panchsaras
Narasimharaj, Bangalore - 560022
Regd. No: G-158725

Dr. Maulik Kinariwala
(MD, (Medical), PGDDM (UK)
Regd. No.: G-158725
Shreeyanta Healthcare & Diagnostics Pvt. Ltd

Ref. Doctor: APOLLO

Doctor: Dr. Maulik Kinariwala

(Summary Report edited by user)

REENA DAMOR (44 F)

ID: 1594

Date: 28-Sep-24

Exec Time: 0 m 0 s

Stage Time: 0 m 48 s HR: 112 bpm

Protocol: Bruce

Stage: Supine

Speed: 0 mph

Grade: 0 %

(THR: 158 bpm)

B.P: 118 / 80

ST Level (mm) ST Slope (mV / s)

ST Level (mm) ST Slope (mV / s)

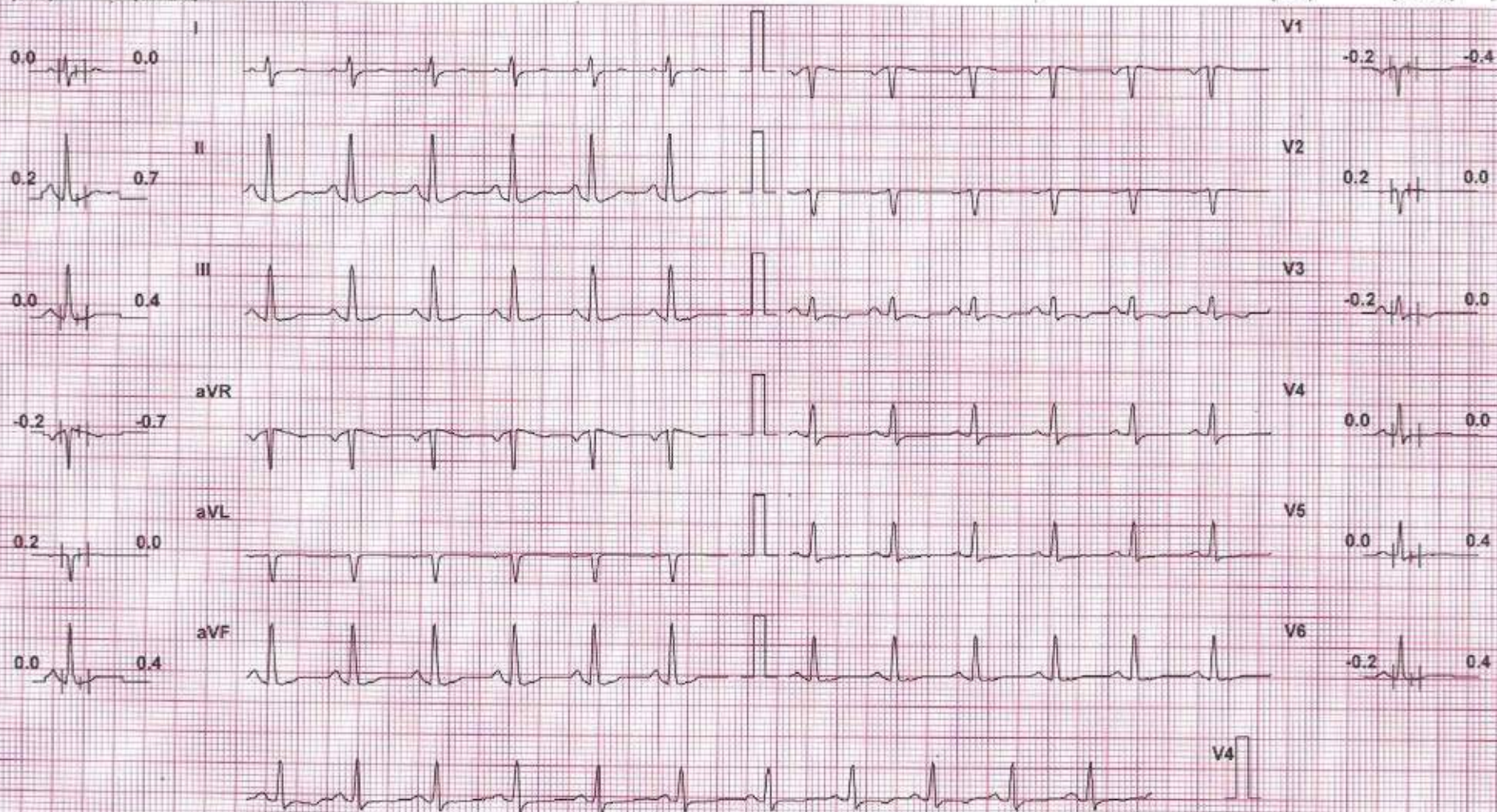

Chart Speed: 25 mm/sec

Filter: 35 Hz

Mains Filt: ON

Amp: 10 mm

Iso - R - 60 ms

J - R + 60 ms

Post J = J + 60 ms

Schiller Spandan V 4.7

Linked Median

REENA DAMOR (44 F)

ID: 1594

Date: 28-Sep-24

Exec Time : 0 m 0 s

Stage Time : 0 m 1 s

HR: 112 bpm

Protocol: Bruce

Stage: Standing

Speed: 0 mph

Grade: 0 %

(THR: 158 bpm)

B.P: 118 / 80

ST Level (mm) ST Slope (mV/s)

ST Level (mm) ST Slope (mV/s)

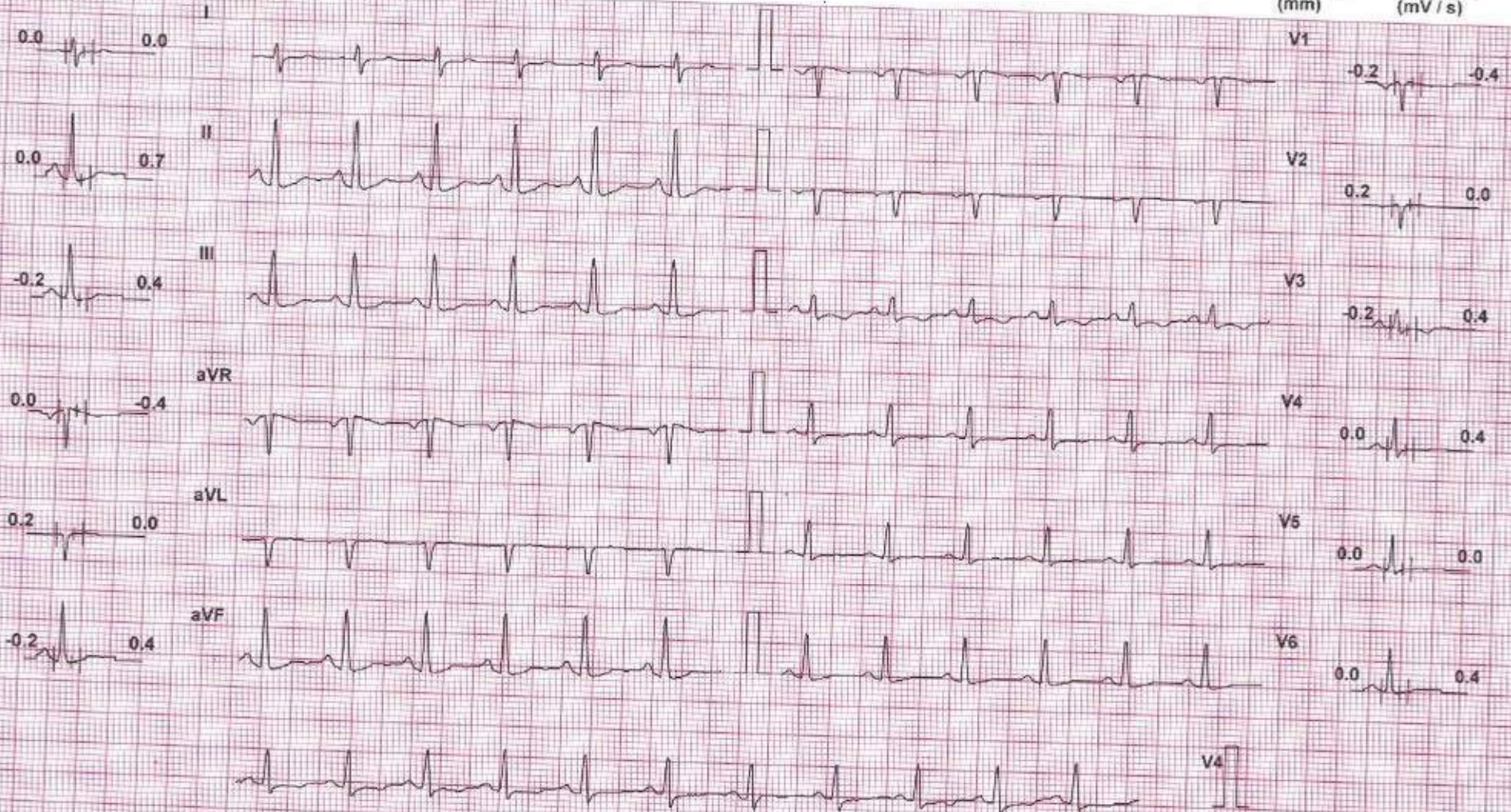

Chart Speed: 25 mm/sec

Filter: 35 Hz

Mains Fil: ON

Amp: 10 mm

Isa - R - 60 ms

J - R + 60 ms

Post J - J + 60 ms

Schiller Spandan V 4.7

Linked Median

REENA DAMOR (44 F)

ID: 1594

Date: 28-Sep-24

Exec Time: 0 m 0 s

Stage Time: 0 m 35 s

HR: 117 bpm

Protocol: Bruce

Stage: Hyperventilation

Speed: 0 mph

Grade: 0 %

(THR: 158 bpm)

B.P: 118 / 80

ST Level (mm) ST Slope (mV/s)

ST Level (mm) ST Slope (mV/s)

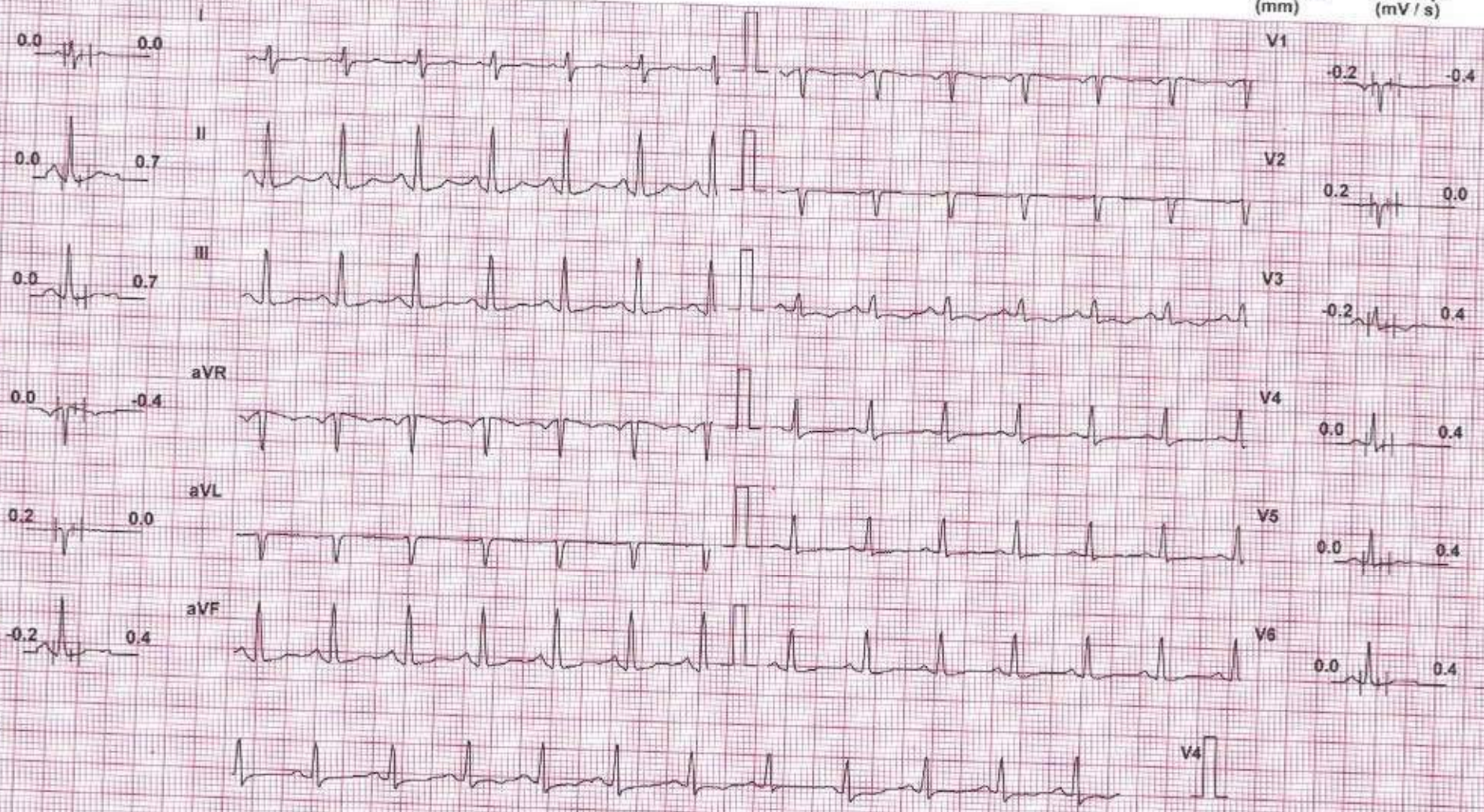

Chart Speed: 25 mm/sec

Filter: 35 Hz

Mains Fil: ON

Amp: 10 mm

Iso = R - 80 ms

J = R + 60 ms

Post J = J + 60 ms

Schiller Spandan V.4.7

Linked Median

REENA DAMOR (44 F)

ID: 1594

Date: 28-Sep-24 Exec Time: 2 m 54 s Stage Time: 2 m 54 s HR: 156 bpm

Protocol: Bruce

Stage: 1

Speed: 1.7 mph Grade: 10 %

(THR: 158 bpm)

B.P: 118 / 80

ST Level (mm) ST Slope (mV/s)

ST Level (mm) ST Slope (mV/s)

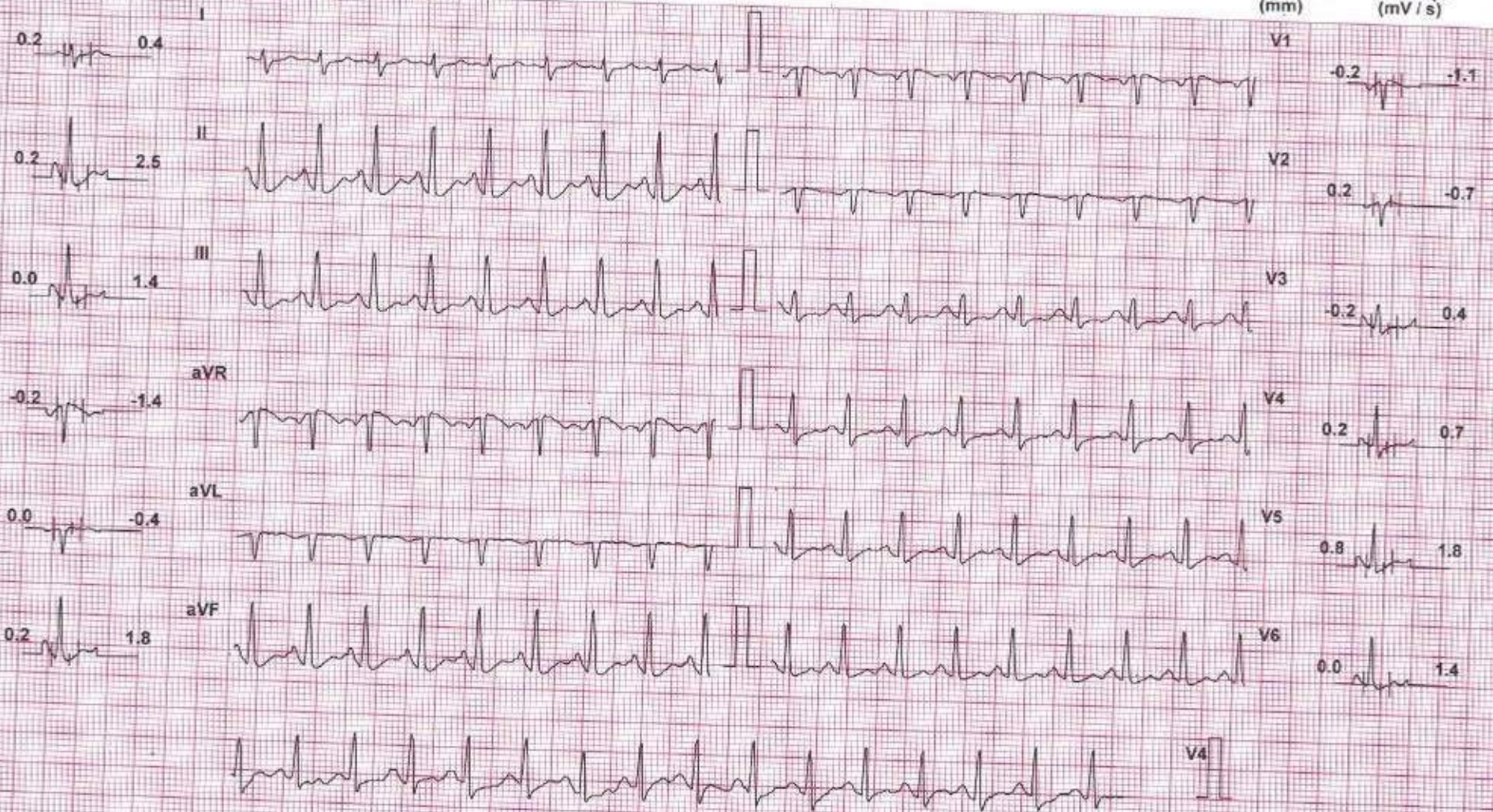

Chart Speed: 25 mm/sec

Filter: 35 Hz

Mains Fil: ON

Amp: 10 mm

Isa = R + 60 ms J = R + 60 ms Post J = J + 60 ms

Schiller Spanden V 4.7

Linked Median

REENA DAMOR (44 F)

ID: 1594

Date: 28-Sep-24 Exec Time: 5 m 54 s Stage Time: 2 m 54 s HR: 175 bpm

Protocol: Bruce

Stage: 2

Speed: 2.5 mph Grade: % (THR: 158 bpm) B.P: 144 / 80

ST Level (mm) ST Slope (mV/s)

ST Level (mm) ST Slope (mV/s)

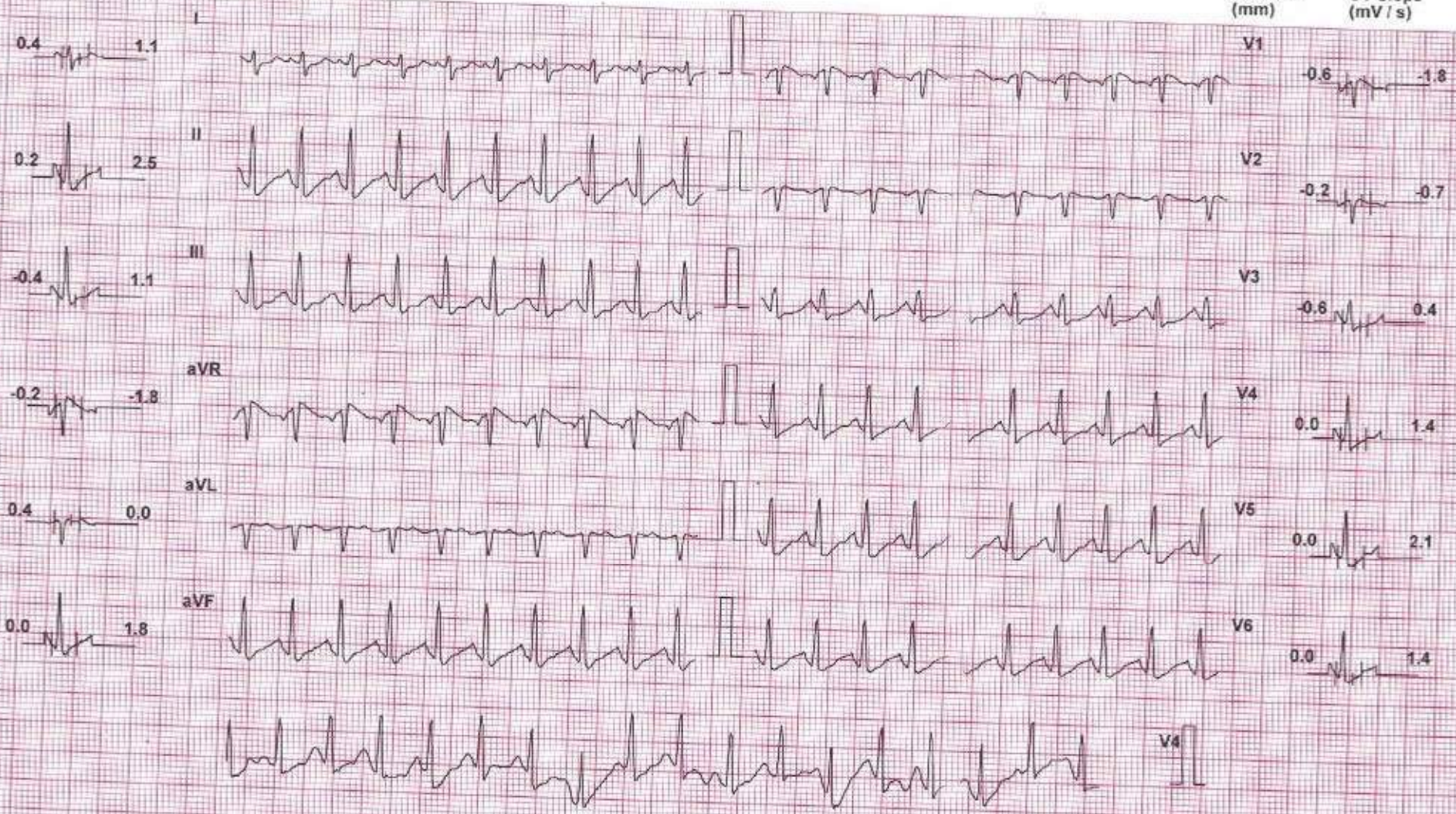

Chart Speed: 25 mm/sec
Schiffers Spindler V 4.7

Filter: 35 Hz

Mains Filt: ON

Amp: 10 mm

iso = R - 60

J = R + 60 ms

Post J = J + 60 ms

Linked Median

REENA DAMOR (44 F)

ID: 1594

Date: 28-Sep-24 Exec Time: 5 m 54 s Stage Time: 2 m 54 s HR: 175 bpm

Protocol: Bruce

Stage: Peak Ex

Speed: 2.5 mph Grade: 12 %

(THR: 158 bpm)

B.P: 144 / 80

ST Level (mm) ST Slope (mV / s)

ST Level (mm) ST Slope (mV / s)

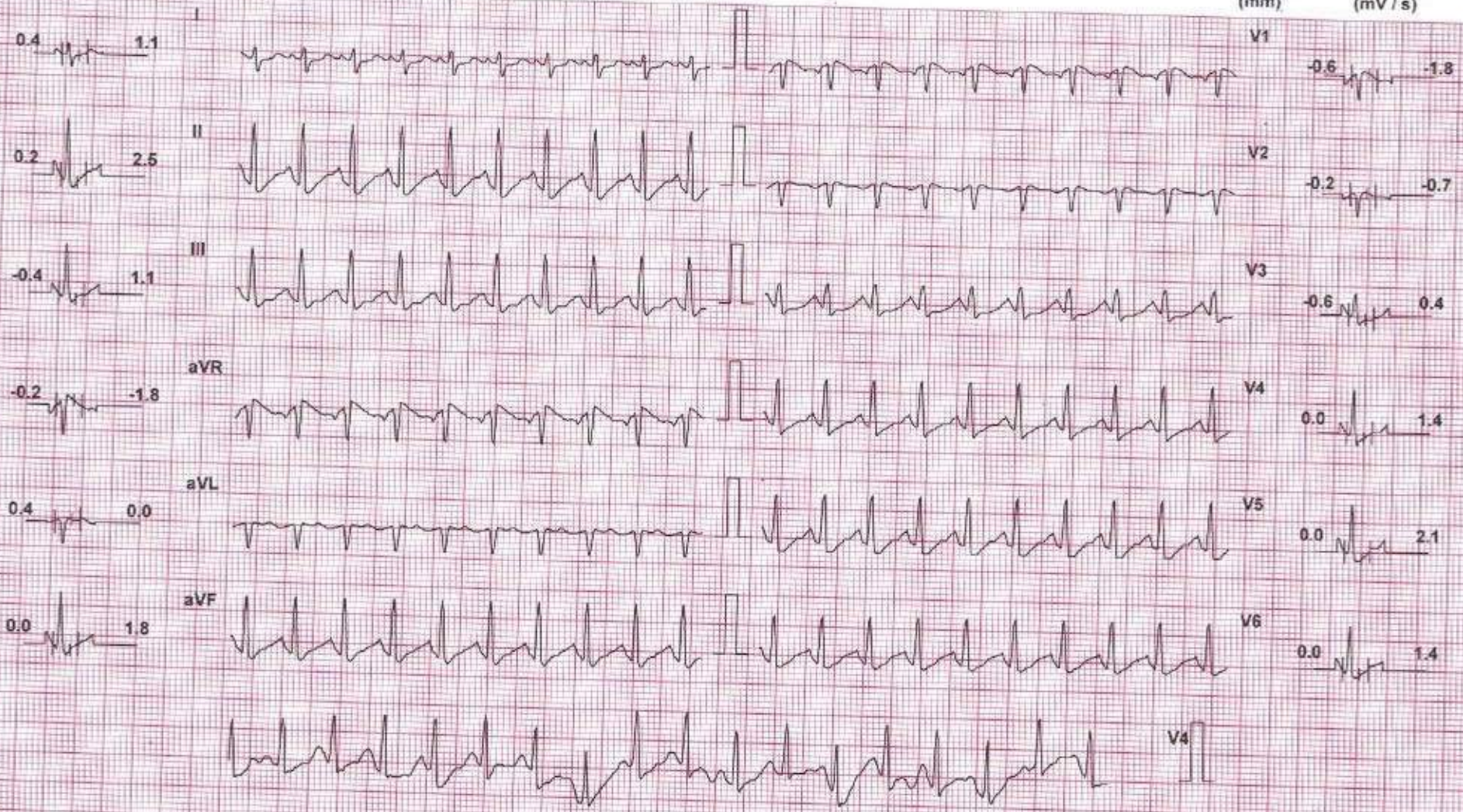

Chart Speed: 25 mm/sec

Filter: 35 Hz

Mains Filt: ON

Amp: 10 mm

Iso = R - 60 ms J = R + 60 ms Post J = J + 60 ms

Schiller Spandan V 4.7

Linked Median

REENA DAMOR (44 F)

ID: 1594

Date: 28-Sep-24

Exec Time : 6 m 0 s

Stage Time : 0 m 54 s

HR: 162 bpm

Protocol: Bruce

Stage: Recovery(1)

Speed: 1 mph

Grade: 0 %

(THR: 158 bpm)

B.P: 144 / 80

ST Level (mm) ST Slope (mV / s)

ST Level (mm) ST Slope (mV / s)

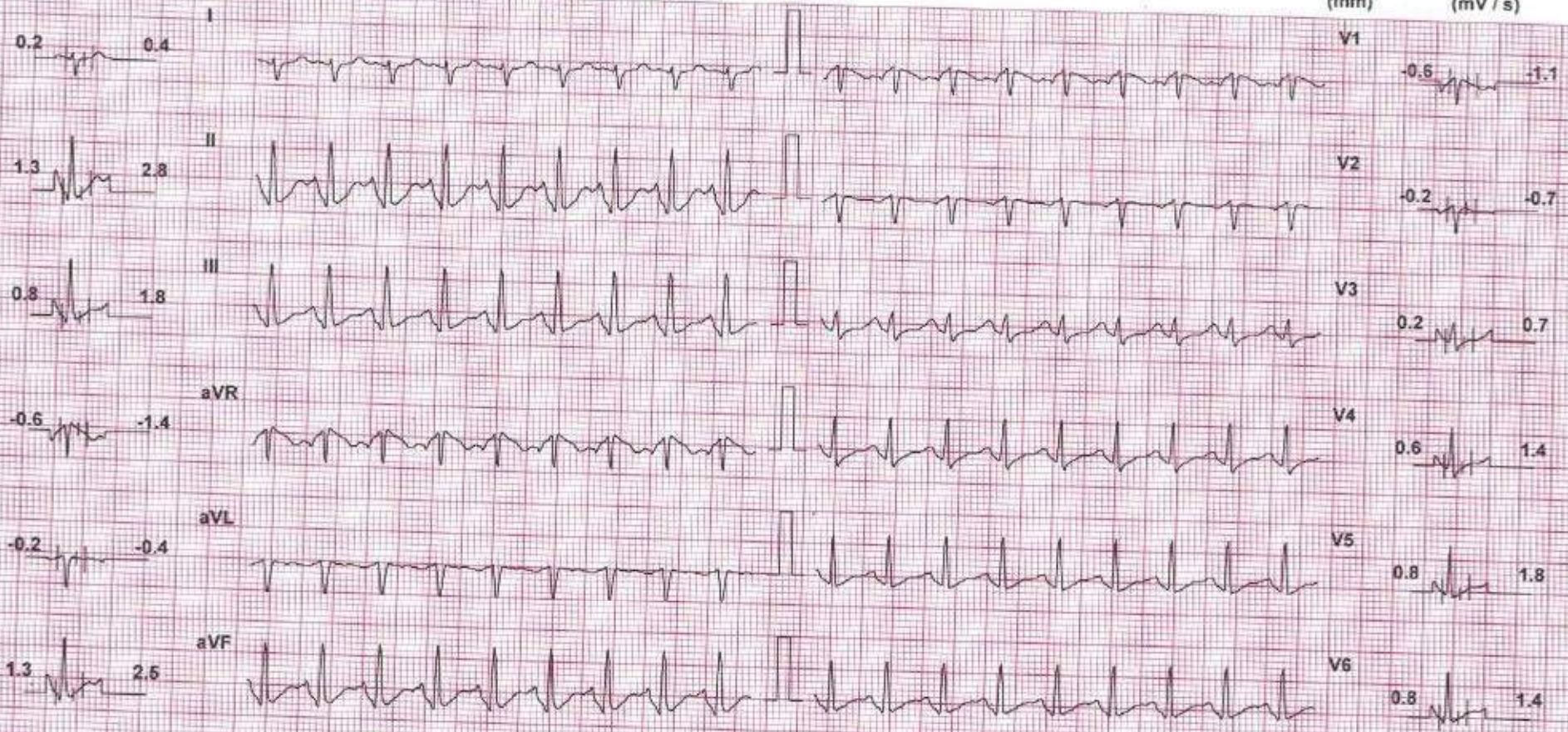

Chart Speed: 25 mm/sec

Filter: 35 Hz

Mains Filt: ON

Amp: 10 mm

Iso = R - 60 ms

J = R + 60 ms

Post J = J + 60 ms

Schiller Speedan V4.7

Linked Median

REENA DAMOR (44 F)

ID: 1594

Date: 28-Sep-24

Exec Time : 6 m 0 s

Stage Time : 0 m 54 s

HR: 144 bpm

Protocol: Bruce

Stage: Recovery(2)

Speed: 0 mph

Grade: 0 %

(THR: 158 bpm)

B.P: 130 / 80

ST Level (mm) ST Slope (mV / s)

ST Level (mm) ST Slope (mV / s)

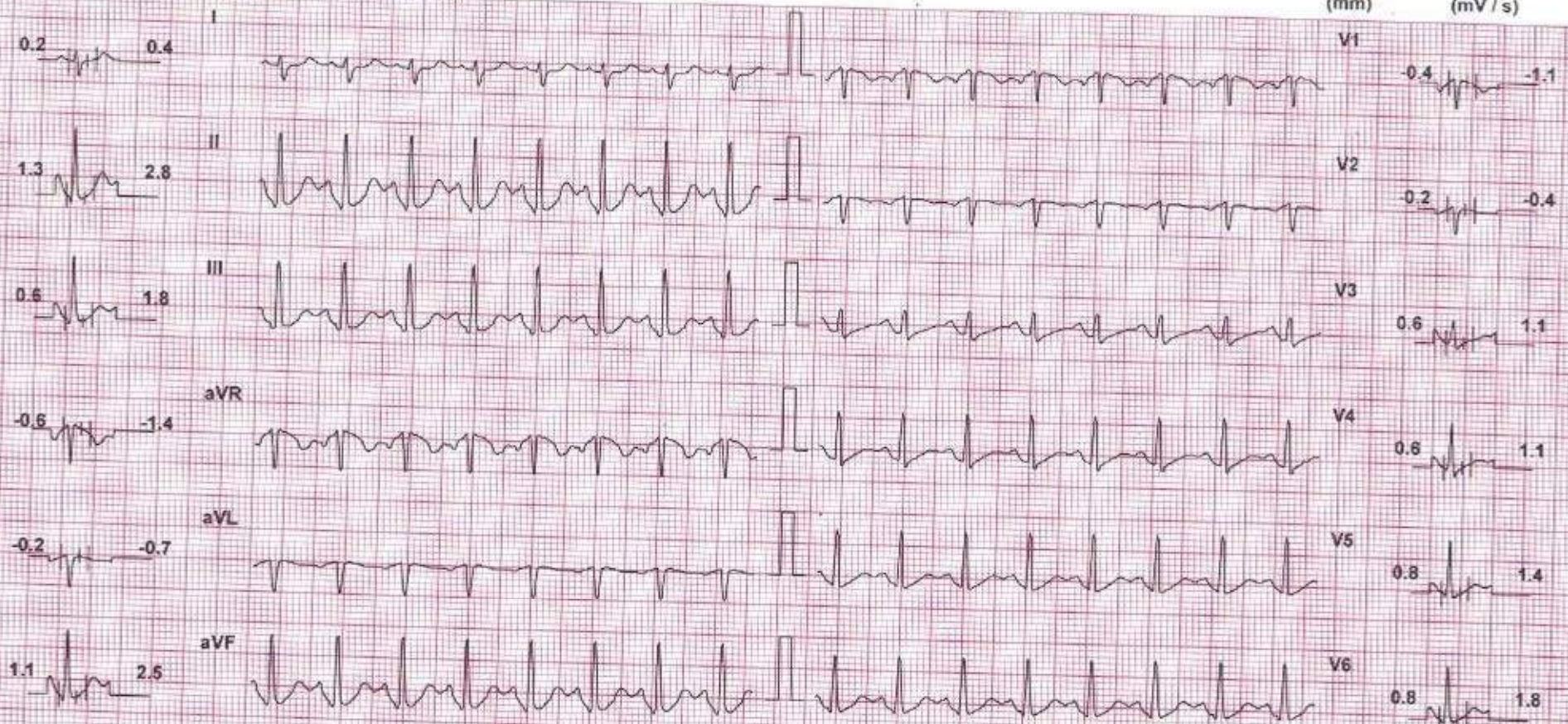

Chart Speed: 25 mm/sec

Filter: 35 Hz

Mains Filt: ON

Amp: 10 mm

Isc = R - 60 ms

J - R + 60 ms

Post J = J + 60 ms

Schiller Spandan V 4.7

Linked Median

REENA DAMOR (44 F)

ID: 1594

Date: 28-Sep-24 Exec Time: 6 m 0 s Stage Time: 0 m 54 s HR: 130 bpm

Protocol: Bruce

Stage: Recovery(3)

Speed: 0 mph Grade: 0 %

(THR: 158 bpm) B.P: 124 / 80

ST Level (mm) ST Slope (mV / s)

ST Level (mm) ST Slope (mV / s)

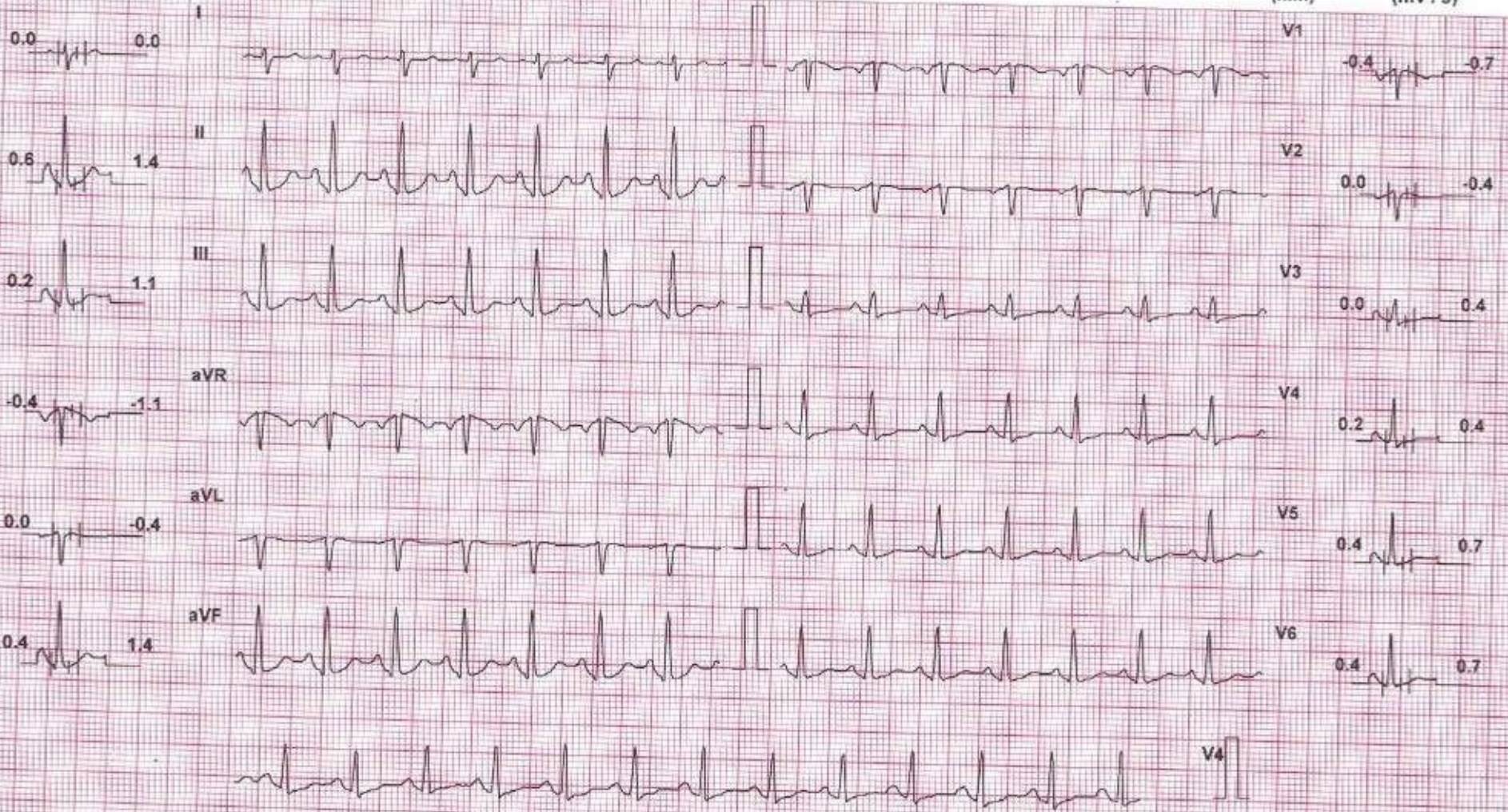

Chart Speed: 25 mm/sec
Schiller Spandao V 4.7

Filter: 35 Hz

Mains Fil: ON

Amp: 10 mm

iso = R - 80 ms J + R + 60 ms Post J = J + 60 ms

Linked Median

REENA DAMOR (44 F)

ID: 1594

Date: 28-Sep-24 Exec Time : 6 m 0 s Stage Time : 0 m 58 s HR: 130 bpm

Protocol: Bruce

Stage: Recovery(4)

Speed: 0 mph Grade: 0 %

(THR: 158 bpm) B.P: 124 / 80

ST Level (mm) ST Slope (mV / s)

ST Level (mm) ST Slope (mV / s)



Chart Speed: 25 mm/sec

Filter: 35 Hz

Mains Fil: ON

Amp: 10 mm

Iso = R - 60 ms

J = R + 60 ms

Post J = J + 60 ms

Schiller Spandau V 4.7

Linked Median

NAME: REENA DAMOR	DATE: 28/ 09 /2024
AGE: 44 YEARS	SEX: Female
	REF.DR. APOLLO

INVESTIGATION : USG ABDOMEN & PELVIS

LIVER appears normal in size and shows normal echopattern. No evidence of focal mass lesion. No evidence of dilated intrahepatic biliary radicals noted. Portal vein and hepatic veins are unremarkable. Common bile duct appears normal.

GALL BLADDER appears normal distended. No cholecystitis.

PANCREAS appears normal in size and echopattern.

SPLEEN appears normal in size and echopattern. No evidence of mass lesion seen.

KIDENYS:

Both kidneys appear normal in size, shape and position. No evidence of mass lesion or hydronephrosis seen on either side. Both Kidneys show normal cortical echogenicity well preserved cortico-medullary differentiation.

URINARY BLADDER is partially distended. No evidence of vesical mass or calculus is seen.

Uterus appears normal in size, position and echopattern. Endometrium thickness measures and appear normal.

Both ovaries appear normal. No gross adnexal mass lesion seen.

Small and large bowel loops are unremarkable.

No evidence of ascites or lymphadenopathy is seen.

Impression:-

No significant abnormality detected.

Dr. MITUL MEVADA
IAD. DMRE.
Reg. No. (G-0152)
Shreeyanta Healthcare & Diagnostics Pvt. Ltd.
CONSULTANT RADIOLOGIST.

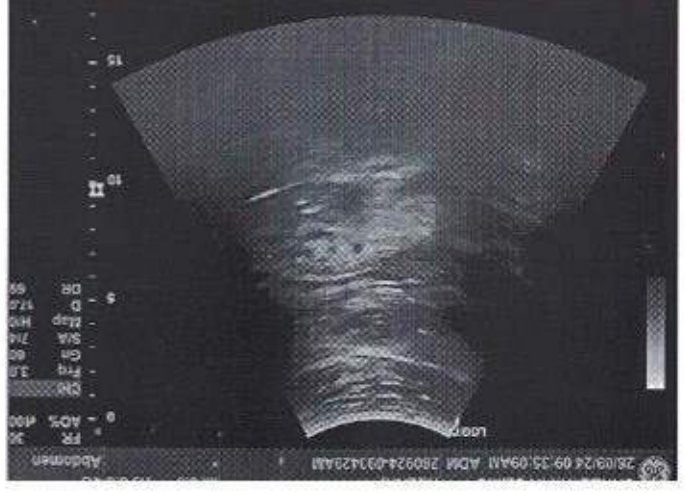
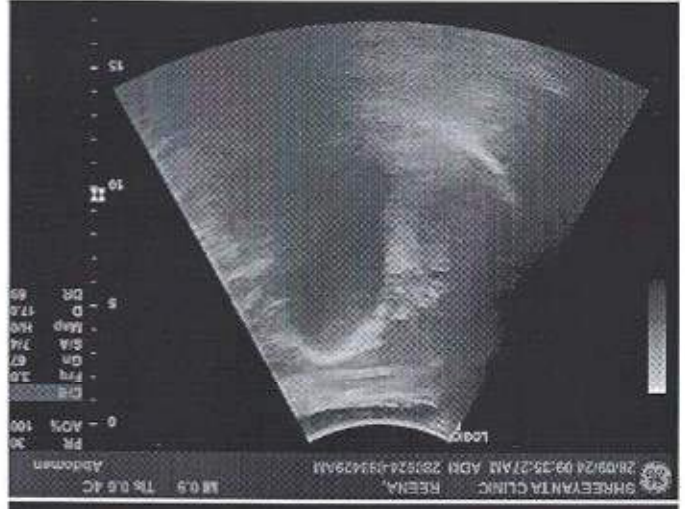
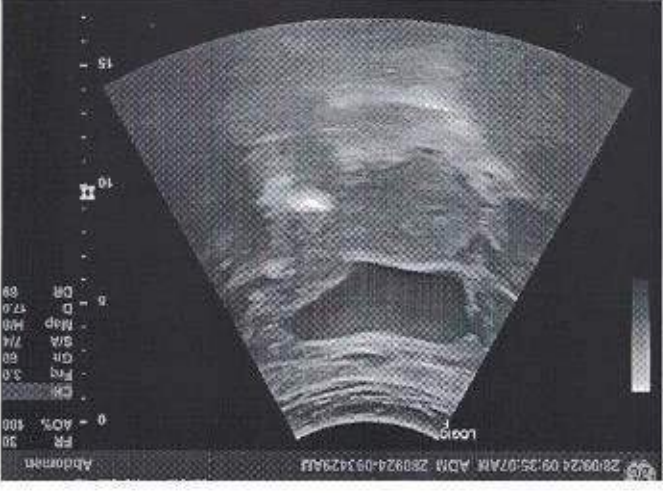
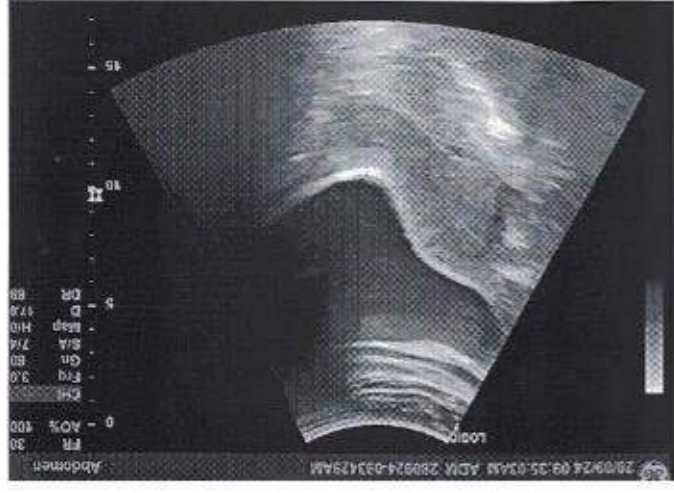
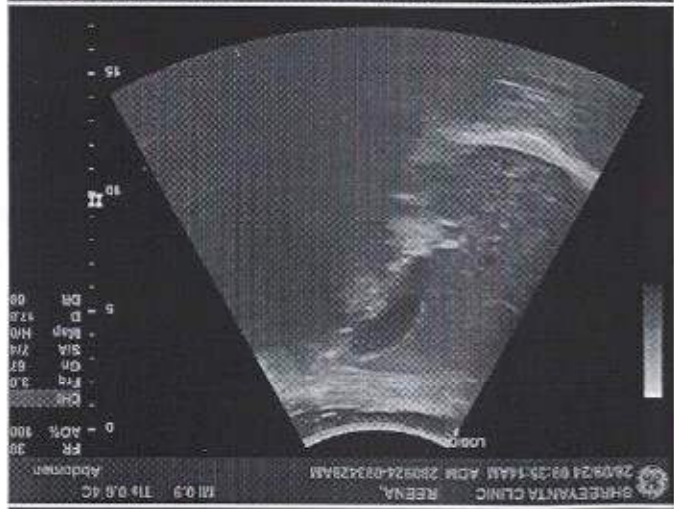
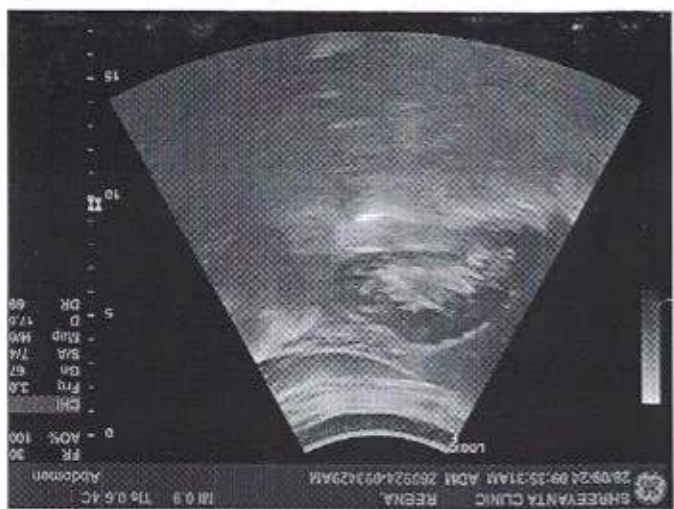

Name: REENA BEN

Weight : 63.4 KG

ON RISING : 6:30 AM

warm water with lemon & aloe vera juice 30ml

2-Almond, 2-walnut

Walk / cycling

Breakfast: 8:00

3/w 200ml skimmed Milk with cereals (1-2 handful) add 3 white eggs

2/w tea with Moong khakhara-2

2/w Veg poha / oats upma / Rava / vermicelli 1 bowl

Mid-Morning : 11:00

fruits , green tea

Lunch: 1:30

5/w Multigrain roti 2 (small size like phulka) & green veggies 1 small bowl , pulses 1 small bowl , 1 glass of butter milk , salad

2/w brown rice -sabji-dal- add butter milk/curd

Afternoon: 5:30 PM

Murmura 1 bowl, roasted chana, poha chevdo, 1 handful makhana
green tea, butter milk

Dinner: 8:30 PM

2/w Dalia veg khichdi with kadhi

2/w bajra rotlo/jowar rotlo-with leafy veg

2/w grilled panner & sauteed / grilled chicken 250 gm - veggies with soup

1/w Soji uthappam -2 / moong dal chills-3 with green chutney bowl

Bed time : milk 150 ml /day

1 katori : 150 gms, 1 bowl : 250 gms

DT NIDHI PARIKH

M.Sc. FOOD SCIENCE NUTRITION

DIABETES EDUCATOR





AHMEDABAD DENTAL

Dr. Ankita Patel
B.D.S., M.D.S.,
Endodontist & Cosmetic
Dentist

Dr. Vimesh Patel
B.D.S., M.D.S.,
Oral & Maxillofacial
Plastic Surgeon,
Implantologist

NAME: DAMO & REENA
MOBILE NO: 9925194684
REFERANCE: Swarnam Hospital
DATE: 28/9/2024
CASE NO: 1650
BIRTHDATE: 21/8/1980

ADDRESS: 2 / Aditya Flt
Chandigar Park Ahmednagar
MEDICAL HISTORY: NAD

CHIEF COMPLAINTS: Routine check up.

EXAMINATION:
no calculus. ++
deep proximal caries 8
initial occlusal caries 8
initial proximal caries 6

TREATMENT REQUIRED:
scaling 8
exto 6
follow up 6

E-610, Swanik Arcade, Vardan Tower, Swanik Arcade,
Opp Arjun Greens, B/H to Nilkanth Mahadev Rd,
Pragatinagar, Naranpura, Ahmedabad-380013.

9725368282, 9879994844

vimesh.rajendra@gmail.com

Swanik Arcade & Diagnostics Pvt. Ltd.
E-610, Swanik Arcade, Pragatinagar,
Naranpura, Ahmedabad-380013.
Regd. No. : 051902468

PATIENT NAME: REENA DAMOR

AGE/SEX: 44 Years/FEMALE

REF. DOCTOR: HEALTH CHECK UP

DATE: 28/09/2024

EYE VISION CHECK UP

EYE PARAMETERS	RIGHT EYE	LEFT EYE
DISTANCE VISION	6/6 WITHOUT GLASS	6/6 WITHOUT GLASS
NEAR VISION	N/6 WITHOUT GLASS	N/6 WITHOUT GLASS
COLOUR VISION	NO COLOUR BLINDNESS	NO COLOUR BLINDNESS

Shreyanta Healthcare & Diagnostics Pvt. Ltd. ...
212-217, Swanik Arcade, Pragatinagar, ...
Karanpura, Ahmedabad-380013, ...
Regd. No. : 05190246Bad-380013.
Regd. No. : 051902468

Shreyanta Healthcare & Diagnostics Pvt. Ltd.

212-217, Swanik Arcade, Nr Arjun Homes, B/h Vardan Tower, Pragatinagar - K. K. Nagar Road, Naranpura, Ahmedabad : 380 013.
Appointment +91 99042 90525 / +91 92656 34065 ☎ 079 2749 98 35 / Emergency : 87340 72706 📧 shreyantaclinic@gmail.com

NAME : REENA DAMOR	AGE : 44 YRS/FEMALE
REF BY : HEALTH CHECK UP	DATE: 28/09/2024

X ray chest PA

Bilateral prominent Broncho vascular markings seen.
No evidence of Koch's consolidation and pleural effusion seen either side.
Cardiac shadow appears normal.
Bony thorax and Both dome diaphragm appears normal.

IMPRESSION:-

NORMAL X RAY CHEST PA VIEW



DR. MITUL MEWADA
CONSULTANT RADIOLOGIST

Dr.  Mitul Mevada
MD. DMRE.

Reg. No. (G-0152)
Shreeyanta Healthcare & Diagnostics Pvt. Ltd.

R

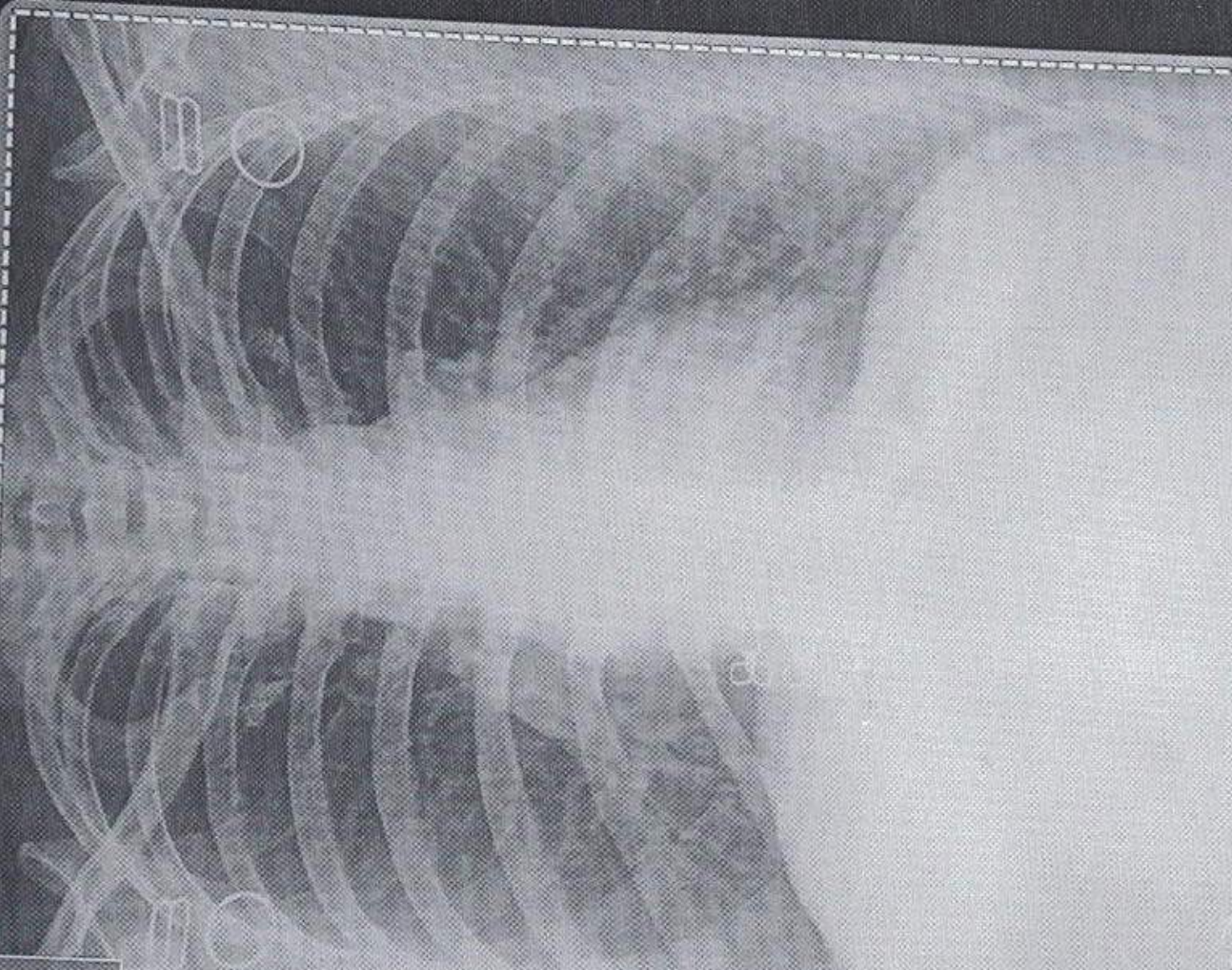

REENA DAMOR AGE -44 Female
REF DR.

Pat. ID.

Chest PA

28-09-2024 10:44:46 AM

SHREEYANTA HEALTHCARE & DIAGNOSTICS PVT. LTD.

Save as New



PATIENT'S NAME : REENA DAMOR
AGE/SEX : 44 Years/Female
REFERRED BY : ARCOFEMI HEALTHCARE LIMITED
LOCATION : SHREEYANTA DIABETIC & METABOLIC CLINIC

LAB. NO : SY-2672-24
SAMPLE NO : 8625
DATE/TIME : 28/09/2024 10:35
PT ID :

COMPLETE BLOOD COUNT

Sample Type: EDTA **(PERFORM BY FULLY AUTOMATED SYSMAX-XP 100 CELL COUNTER)**

Test Name	Result	Units	Biological Reference Interval
Blood Counts			
Haemoglobin :	11.60	Gms%	11.5 - 16.0
Total R.B.C. :	<u>5.52</u>	mill/c.mm	4.2 - 5.4
Total W. B. C. :	7300	/cu mm	4000 - 11000
Platelet Count:	392000	/cu.mm	1,50,000 - 4,50,000
Differential Count		(Absolute Count/uL)	
Neutrophils :	51	3723	1600 - 7000
Lymphocytes :	39	2847	1000-4000
Eosinophils :	<u>05</u>	365	40 - 400
Monocytes :	05	365	200 - 1000
Basophils :	00	00	0 - 100
Blood Indices			
P. C. V :	37.80	%	37 - 47
M. C. V. :	<u>68.50</u>	fL	78 - 100
M.C.H :	<u>21.00</u>	pg	27 - 32
M. C. H. C :	<u>30.70</u>	%	32 - 36
R.D.W :	<u>15.00</u>	%	11.5 - 14.0
Peripheral smear study			
RBC's			

R.B.C - Microcytes+Hypochromia+Anisocytosis+Target Cells+

W.B.C -Normal in Number & DC As Given Above.
Platelets are Adequate and Normal in Morphology.

?Iron Deficiency ??Thalesemia Minor Adv:Iron Profile & HBA2.

No Any Blood Parasites seen.

..... End Of Report

DR. JITENDRA NAYAK
DR. JANAK THAKKAR
DR. JIND(PATH) & M.B.DCP (PATH)
(M.D. Pathology) MB.DCP (PATH)

Recd. No. : G-14766
Shreeyanta Healthcare & Diagnostics Pvt. Ltd

Shreeyanta Healthcare & Diagnostics Pvt. Ltd,
212 to 217, Swanik Arcade, Pragatinagar,
Naranpura, Ahmedabad-380013,
Ind. No. : 051502468

Pathologist

Shreeyanta Healthcare & Diagnostics Pvt. Ltd
Manage by Spandan Pathology Laboratory • Home Collection Facilities Available

2nd Floor, Swanik Arcade, Nr. Arjun Homes, B/h Vardan Tower, Pragatinagar - K. K. Nagar Road, Naranpura, Ahmedabad : 380 013.

☎ 079 27499835 ☎ +91 9904290525 / +91 9265634065 / +91 7567385429 📧 shreeyantaclinic@gmail.com



PATIENT'S NAME : REENA DAMOR
AGE/SEX : 44 Years/Female
REFERRED BY : ARCOFEMI HEALTHCARE LIMITED
LOCATION : SHREEYANTA DIABETIC & METABOLIC CLINIC

LAB. NO : SY-2672-24
SAMPLE NO : 8625
DATE/TIME : 28/09/2024\08:35
PT ID :

BIOCHEMISTRY
(DONE ON EM 200 FULLY AUTOMATED BIOCHEMISTRY ANALYSER)

Sample: Serum/Plasma

Test Name	Result	Units	Biological Reference Interval
Urea METHOD: Urease-GLDH	:22.7	mg/dL	12.6 - 42.6
Creatinine METHOD: Jaffe's Bufferwv Kinetic	:0.96	mg/dL	0.6 - 1.2
BUN METHOD: UREASE ENZ	:10.61	mg/dL	7.94 - 20.1
S.G.P.T IFCC WITH PYRIDOXAL PHOSPHATE ACTIVATION	:15.4	U/L	0 - 40
S.G.O.T IFCC WITH PYRIDOXAL PHOSPHATE ACTIVATION	:10.4	U/L	0-45
Alkaline Phosphatase METHOD: PNPP-AMP (IFCC), KINETIC ASSAY	: 57.8	U/L	30-120
Bilirubin - Total METHOD: DIAZO	:0.56	mg/dL	0.2 - 1.3
Bilirubin - Direct METHOD: DIAZO	:0.22	mg/dL	0 - 0.6
Bilirubin - Indirect METHOD: CALCULATED	:0.34	mg/dL	0.1 - 0.4
Total Protein METHOD: BIURET	:7.93	gm/dL	6.3 - 8.2
Albumin METHOD: BCG	:4.21	gm/dL	3.5 - 5.0
Globulin METHOD: CALCULATED	:3.72	gm/dL	1.9 - 3.5
Albumin/Globulin Ratio METHOD: CALCULATED	:1.13		0.9 - 2.9
ELECTROLYTE METHOD: ISE DIRECT			
Sodium	:137	mmol/L	137 - 145
Potassium	:4.6	mmol/L	3.5-5.5
Chloride	:102	mmol/L	98 - 107
URIC ACID METHOD: URICASE	:5.8	mg/dL	2.5-6.0

Dr. Jitendra N. Nayak
(M.D., Pathologist)

Send. No. : G-14745

Shreeyanta Healthcare & Diagnostics Pvt. Ltd.
212 to 217, Swanik Arcade, Pragamnagar,
Naranpura, Ahmedabad-380013.

End of Report

Pathologist

Manage by Spandan Pathology Laboratory • Home Collection Facilities Available

2nd Floor, Swanik Arcade, Nr. Arjun Homes, B/h Vardan Tower, Pragamnagar • K. K. Nagar Road, Naranpura, Ahmedabad : 380 013.

☎ 079 27499835 ☎ +91 9904290525 / +91 9265634065 / +91 7567585429 📧 shreeyantadclinic@gmail.com

Dr. Jitendra N. Nayak
M.D. (Path)

Dr. Janak M. Thakkar
M.B.D.C.P. (Path)



* 0 0 0 8 6 2 5 *

PATIENT'S NAME : REENA DAMOR
AGE/SEX : 44 Years/Female
REFERRED BY : ARCOFEMI HEALTHCARE LIMITED
LOCATION : SHREEYANTA DIABETIC & METABOLIC CLINIC

LAB. NO : SY-2672-24
SAMPLE NO : 8625
DATE/TIME : 28/09/2024/08:35
PT ID :

DR. JITENDRA NAYAK
M.D.(PATH)

DR. JANAK THAKKAR
M.B.DCP (PATH)

Shreeyanta Healthcare & Diagnostics Pvt. Ltd.
217 to 219, Swarnik Arcade, B/h Vardan Tower, Pragatinagar,
K. K. Nagar Road, Naranpura, Ahmedabad - 380 013.
Regd. No. 1619

Dr. Jitendra N. Nayak
M.D. (Path)
Regd. No. 1619
Shreeyanta Healthcare & Diagnostics Pvt. Ltd.

Pathologist

Manage by Spandan Pathology Laboratory • Home Collection Facilities Available

2nd Floor, Swanik Arcade, Nr. Arjun Homes, B/h Vardan Tower, Pragatinagar - K. K. Nagar Road, Naranpura, Ahmedabad : 380 013.

☎ 079 27499835 ☎ +91 9904290525 / +91 9265634065 / +91 7567585429 📧 shreeyantaclinic@gmail.com

Dr. Jitendra N. Nayak
M.D. (Path)

Dr. Janak M. Thakkar
M.B.D.C.P. (Path)

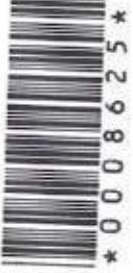

PATIENT'S NAME : REENA DAMOR
AGE/SEX : 44 Years/Female
REFERRED BY : ARCOFEMI HEALTHCARE LIMITED
LOCATION : SHREEYANTA DIABETIC & METABOLIC CLINIC

LAB. NO : SY-2672-24
SAMPLE NO : 8625
DATE/TIME : 28/09/2024\08:35
PT ID :

Sample Type: EDTA

BLOOD GROUP

Test Name **Result**

ABO SYSTEM : " AB "
RH Typing : POSITIVE

FASTING BLOOD GLUCOSE(FBS)
(DONE ON EM200 FULLY AUTOMATED BIOCHEMISTRY ANALYSER)

Sample Type: FLORIDE PLASMA/SERUM

Test Name **Result** **Units** **Biological Reference Interval**

Fasting Blood Glucose : 87.8 mg/dl 70 - 110
(GOD -POD METHOD)

..... End Of Report

DR. JITENDRA NAYAK
M.D.(PATH)

DR. JANAK THAKKAR
M.B.DCP (PATH)

Shreyanta HealthCare & Diagnostics Pvt. Ltd.
222 to 230, Prasad Road, Pragam Nagar,
Ahmedabad - 380 013
Regd. No. : 30220000000000000000000000000000

Dr. Jitendra N. Nayak

Regd. No. : 30220000000000000000000000000000
Shreyanta HealthCare & Diagnostics Pvt. Ltd.

Pathologist

Managed by Spandan Pathology Laboratory • Home Collection Facilities Available

2nd Floor, Swanik Arcade, Nr. Arjun Homes, B/h Vardan Tower, Pragatinagar - K. K. Nagar Road, Naranpura, Ahmedabad : 380 013.

☎ 079 27499835 ☎ +91 9904290525 / +91 9265634065 / +91 7567585429 📧 shreyantaclinic@gmail.com

Dr. Jitendra N. Nayak
M.D. (Path)

Dr. Janak M. Thakkar
M.B.D.C.P. (Path)



PATIENT'S NAME : REENA DAMOR
AGE/SEX : 44 Years/Female
REFERRED BY : ARCOFEMI HEALTHCARE LIMITED
LOCATION : SHREEYANTA DIABETIC & METABOLIC CLINIC

LAB. NO : SY-2672-24
SAMPLE NO : 8625
DATE/TIME : 28/09/2024\08:35
PT ID :

LIVER FUNCTION TEST

Sample Type: Serum

Test Name	Result	Units	Biological Reference Interval
G.G.T :	17.6	U/L	F :5-32 M 10-45

THYROID FUNCTION

(CLIA METHOD)

Sample Type:SERUM

Test Name	Result	Units	Biological Reference Interval
SERUM T3 :	0.99	ng/ml	0.6-1.81
SERUM T4 :	8.3	ug/dl	3.2-12.6
SERUM TSH :	3.89	µIU/mL	[2 to 12 Years 0.64 - 6.27] [12 to 18 Years 0.51 - 4.94] [> 18 Years 0.36 - 5.5]

..... End Of Report

DR. JITENDRA NAYAK
M.D.(PATH)

DR. JANAK THAKKAR
M.B.DCP (PATH)

Dr. Jitendra N. Nayak
Regd. Pathologist
Shreeyanta Diabetic & Metabolic Clinic Ltd.

Shreeyanta Diabetic & Metabolic Clinic Ltd.
217, ...
Regd. Pathologist

Pathologist

Managed by Spandan Pathology Laboratory • Home Collection Facilities Available

2nd Floor, Swanik Arcade, Nr. Arjun Homes, B/h Vardan Tower, Pragatinagar - K. K. Nagar Road, Naranpura, Ahmedabad : 380 013.

☎ 079 27499835 ☎ +91 9904290525 / +91 9265634065 / +91 7567585429 ✉ shreeyantaclinic@gmail.com

Dr. Jitendra N. Nayak
M.D. (Path)

Dr. Janak M. Thakkar
M.B.D.C.P. (Path)



PATIENT'S NAME : REENA DAMOR
AGE/SEX : 44 Years/Female
REFERRED BY : ARCOFEMI HEALTHCARE LIMITED
LOCATION : SHREEYANTA DIABETIC & METABOLIC CLINIC

LAB. NO : SY-2672-24
SAMPLE NO : 8625
DATE/TIME : 28/09/2024/08:35
PT ID :

HbA1C REPORT
(BY HPLC)

TYPE OF SAMPLE: EDTA

Test Name	Result	Units	Biological Reference Interval
HbA1C :	5.5	%	Non Diabetic Level : < 5.7 % Pre Diabetic : 5.7-6.4 % Diabetes : > (=) 6.5 %
Estimated Average Glucose : (eAG)	111.15	mg/dl	ADA Target for Diabetic Patient : 7.0 %

..... End Of Report

DR. JITENDRA NAYAK
M.D.(PATH)

DR. JANAK THAKKAR
M.B.DCP (PATH)

Shreeyanta Hospital & Diagnostics Pvt. Ltd.
212 to 217, New Vardan Tower, Pragatinagar,
Naranpura, Ahmedabad - 380 013.
Regd. No. : U-1000000000

Dr. Jitendra N. Nayak
(M.D. Pathologist)

Regd. No. : U-1000000000
Shreeyanta Hospital & Diagnostics Pvt. Ltd.

Pathologist

Managed by Spandan Pathology Laboratory • Home Collection Facilities Available
2nd Floor, Swanik Arcade, Nr. Arjun Homes, B/h Vardan Tower, Pragatinagar • K. K. Nagar Road, Naranpura, Ahmedabad : 380 013.

☎ 079 27499835 ☎ +91 9904290525 / +91 9265634065 / +91 7567585429 📧 shreeyantaclinic@gmail.com

Dr. Jitendra N. Nayak
M.D. (Path)

Dr. Janak M. Thakkar
M.B.D.C.P. (Path)



PATIENT'S NAME : REENA DAMOR
AGE/SEX : 44 Years/Female
REFERRED BY : ARCOFEMI HEALTHCARE LIMITED
LOCATION : SHREEYANTA DIABETIC & METABOLIC CLINIC

LAB. NO : SY-2672-24
SAMPLE NO : 8625
DATE/TIME : 28/09/2024/08:35
PT ID :

Sample Type: Serum

LIPID PROFILE

(DONE ON EM 200 FULLY AUTOMATED BIOCHEMISTRY ANALYSER)

Test Name	Result	Units	Biological Reference Interval
S. Cholesterol (CHOD-POD ENZYMETIC METHOD)	:158.0	mg / dl	Desirable level/low risk : < 200 Borderline level/moderate risk : 200-239 Elevated level/ high risk : > 240
S. Triglyceride (GPO/PAP METHOD)	:83.4	mg / dl	Normal : <150 Borderline high :150-199 High : 200-499 Very High:>=500
S. HDL Cholesterol (IMMUNOINHIBITION)	:39.3	mg / dl	Low (High Risk) : <40 High (Low Risk) : >60
S. LDL Cholesterol (CALCULATED)	:102.02	mg / dl	Optimal : <100 Near Optimal : 100-129 Borderline High : 130-159 High :160-189 Very High:> 190
S. VLDL Cholesterol (CALCULATED)	:16.68	mg / dl	Upto 34
Total Lipids (CALCULATED)	:599.4	mg / dl	400 - 1000
Chol./HDL Ratio (CALCULATED)	:4.02		0-5
LDL/HDL Ratio (CALCULATED)	:2.6		1-3.5

..... End Of Report

DR. JITENDRA NAYAK
M.D.(PATH)

DR. JANAK THAKKAR
M.B.D.C.P.(PATH)

Dr. Jitendra N.

(M.D., Pathology)
Regd. No. : G 18779

Shreeyanta Healthcare & Diagnostics Pvt. Ltd.

Shreeyanta Healthcare & Diagnostics Pvt. Ltd.
212 to 217, Swank Arcade, Pragatinagar,
K. K. Nagar Road, Naranpura, Ahmedabad - 380 013.
Regd. No. : G 18779

Pathologist

Manage by Spandan Pathology Laboratory • Home Collection Facilities Available
2nd Floor, Swank Arcade, Nr. Arjun Homes, B/h Vardan Tower, Pragatinagar - K. K. Nagar Road, Naranpura, Ahmedabad : 380 013.



PATIENT'S NAME : REENA DAMOR
AGE/SEX : 44 Years/Female
REFERRED BY : ARCOFEMI HEALTHCARE LIMITED
LOCATION : SHREEYANTA DIABETIC & METABOLIC CLINIC

LAB. NO : SY-2672-24
SAMPLE NO : 8625
DATE/TIME : 28/09/2024/08:35
PT ID

Sample Type: Urine

URINE ANALYSIS

Test Name	Result	Units	Biological Reference Interval
Physical Examination			
Colour :	Pale Yellow		
Transparency :	Clear		
Chemical Examination (BY MISSION(ACON) U120 SMART AUTOMATED URINALYSIS)			
Specific Gravity :	1.015		
PH :	6		
Protein :	NIL		
Sugar :	NIL		
Ketone :	ABSENT		
Bile Salts :	Absent		
Bile Pigments :	Absent		
Urobilogen :	ABSENT		
Nitrites :	ABSENT		
Microscopic Examination (AFTER CENTRIFUGING AT 2000 RPM FOR 10 MINS)			
Red blood Cells :	NIL	/HPF	
Pus Cells :	2-3	/HPF	
Epithelial Cells :	2-3	/HPF	
Amorphous :	ABSENT		
Bacteria :	ABSENT		
Crystals :	ABSENT		
Casts :	ABSENT	/LPF	
Fungus :	Absent		

Dr. Jitendra N. Nayak
(M.D. Pathologist)

..... End Of Report

DR. JITENDRA NAYAK
M.D.(PATH)
DR. JANAK THAKKAR
M.B.DCP (PATH)

Shreeyanta Pathology & Diagnostic
212 to 217, Swarnik Arcade, Pragatinagar,
Naranpura, Ahmedabad 380013,
Regd. No. : 051902400

Pathologist

Managed by Spandan Pathology Laboratory • Home Collection Facilities Available
2nd Floor, Swarnik Arcade, Nr. Arjun Homes, B/h Vardan Tower, Pragatinagar - K. K. Nagar Road, Naranpura, Ahmedabad : 380 013.

Dr. Jitendra N. Nayak
M.D. (Path)

Dr. Janak M. Thakkar
M.B.D.C.P. (Path)



★ 0 0 0 8 6 2 5 ★

PATIENT'S NAME : REENA DAMOR
AGE/SEX : 44 Years/Female
REFERRED BY : ARCOFEMI HEALTHCARE LIMITED
LOCATION : SHREEYANTA DIABETIC & METABOLIC CLINIC

LAB. NO : SY-2672-24
SAMPLE NO : 8625
DATE/TIME : 28/09/2024/08:35
PT ID :

Sample Type: EDTA

E.S.R.(Westergren Method)

Test Name	Result	Units	Biological Reference Interval
-----------	--------	-------	-------------------------------

After one hour :	43	mm	[M: 1 - 7 / F: 3 - 12]
------------------	----	----	-------------------------

..... End Of Report

DR. JITENDRA NAYAK
M.D.(PATH)

DR. JANAK THAKKAR
M.B.D.C.P. (PATH)

Shreeyanta Healthcare & Diagnostics Pvt. Ltd.
212 to 217, Swamik Anand, Pragatinagar,
Naranpura, Ahmedabad - 380 013.
Regd. No. : U51502GJ00013.

Shreeyanta Healthcare & Diagnostics Pvt. Ltd.
212 to 217, Swamik Anand, Pragatinagar,
Naranpura, Ahmedabad - 380 013.
Regd. No. : U51502GJ00013.

Dr. Jitendra N. Nayak
(M.D. Pathology)
Regd. No. : U51502GJ00013.
Shreeyanta Healthcare & Diagnostics Pvt. Ltd.

Pathologist

Manage by Spandan Pathology Laboratory • Home Collection Facilities Available

2nd Floor, Swamik Arcade, Nr. Arjun Homes, B/h Vardan Tower, Pragatinagar - K. K. Nagar Road, Naranpura, Ahmedabad : 380 013.

☎ 079 27499835 ☎ +91 9904290525 / +91 9265634065 / +91 7567585429 📧 shreeyantaclinic@gmail.com

Dr. Jitendra N. Nayak
M.D. (Path)

Dr. Janak M. Thakkar
M.B.D.C.P. (Path)



PATIENT'S NAME : REENA DAMOR
AGE/SEX : 44 Years/Female
REFERRED BY : ARCOFEMI HEALTHCARE LIMITED
LOCATION : SHREEYANTA DIABETIC & METABOLIC CLINIC

LAB. NO : SY-2672-24
SAMPLE NO : 8625
DATE/TIME : 28/09/2024/08:35
PT ID

POST PRANDIAL BLOOD GLUCOSE (PP2BS)

Sample Type: FLORIDE PLASMA/SERUM (DONE ON EM200 FULLY AUTOMATED BIOCHEMISTRY ANALYSER)

Test Name	Result	Units	Biological Reference Interval
-----------	--------	-------	-------------------------------

Post Prandial Blood Glucose After 2hr. : 128.9 mg/dl 80-140
(GOD-PGD METHOD)

..... End Of Report

DR. JITENDRA NAYAK
M.D.(PATH)

DR. JANAK THAKKAR
M.B.D.C.P.(PATH)

Shreeyanta Healthcare & Diagnostics Pvt. Ltd.
212 to 217, Swank Arcade, Pragatinagar,
Naranpura, Gandhinagar, Ahmedabad.
Regd. No.: U51504290525

Dr. Jitendra N. Nayak
(M.D. Pathology)
Regd. No.: G-14110
Shreeyanta Healthcare & Diagnostics Pvt. Ltd.

Pathologist

Manage by Spandan Pathology Laboratory • Home Collection Facilities Available

2nd Floor, Swank Arcade, Nr. Arjun Homes, B/h Vardan Tower, Pragatinagar - K. K. Nagar Road, Naranpura, Ahmedabad : 380 013.

☎ 079 27499835 ☎ +91 9904290525 / +91 9265634065 / +91 7567585429 📧 shreeyantaclinic@gmail.com



ભારત સરકાર

Government of India

ડામોર રીના

Damor Reena

જન્મ તારીખ / DOB : 21/08/1980

સ્ત્રી / Female

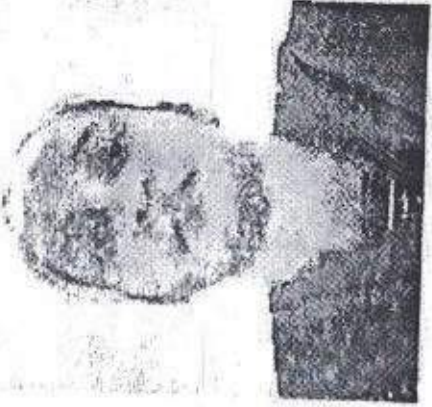

9826 8351 3904

આધાર - સામાન્ય માણસનો અધિકાર

ડામોર રીના

Dr. Maulik K. Kinariwala

(M.D. (Medicine), PGDPM (C))

Regd. No. : G-14944

Shreeyanta Healthcare & Diagnostics Pvt. Ltd.

Shreeyanta Healthcare & Diagnostics Pvt
212 to 217, Swanik Arcade, Pragati
Sector 14, Gurgaon, Ahmedabad-380013.
Contact No. : 051902468

... Ltd.
...
512/4, Nirnay Nagar, Ahmedabad-380013.
... 053002463



GPS Map Camera

Ahmedabad, Gujarat, India

512/4, Nirnay Nagar, Ahmedabad, Gujarat 380081, India

Lat 23.068337°

Long 72.552531°

28/09/24 12:06 PM GMT +05:30

Google