





10/2/24  
2:25 pm

Dr. Arun Di Pragy

Return for routine checkup  
no complaint.

Vitals :

Chief Complaints/In

well - phys mensfens of > 1 yr  
prev me  $\frac{34}{3012}$  dy

H/O Present Illness:

Dr. - Pk No - adult unligated.

Past History :

P/M/Ch. - M.A.D.  
Family : M.A.D.

Investigation :

Drug Allergies : (if any)

Dr. : No ac  
P<sup>+</sup> Jan Afabul

Dr  
Pap smear

Treatment :

d/A - soft m

breast mts  
cork

Dr. Co. vaf  
Pap smear taken

W. m. no Af. mabel  
for prev.

Adri



- Peni - refine  
- tab Bio D3 X1 22 - (3)



# Park Hospital

GROUP SUPER SPECIALITY HOSPITAL

Mrs maina / 52yrs / H/F.



ENT

Ear  
Nose  
Throat } NAD

Vitals :

Chief Complaints :

H/O Present Illness :

Past History :

Investigation :

Drug Allergies : (if any)

Treatment :

PARK HOSPITAL  
GURGAON  
12/02/24





# Park Hospital

GROUP SUPER SPECIALITY HOSPITAL

## DEPARTMENT OF MICROBIOLOGY

Patient Name : Mrs. MAINA  
 Mit No : 0  
 Age/Sex : 53 Years / Female  
 Type : OPD  
 Trn/Corporate : MEDIWHEEL PVT LTD

Bill Date : 10/02/2024  
 Reporting Date : 12/02/0024  
 Sample ID : 246622  
 Bill/Req. No. : 25245733  
 Ref Doctor : Dr.RMO

Test	Result	Bio. Ref. Interval	Units	Method
------	--------	--------------------	-------	--------

10000cfu/ml). Kindly correlate clinically.

\*\*\*\*\* END OF THE REPORT \*\*\*\*\*



Sample no.

Dr. JAY PRAKASH SINGH  
 MBBS, MD (PATHOLOGY)

Dr.ISHA RASTOGI  
 MD, MBBS MICROBIOLOGY  
 CONSULTANT CLINICAL MICROBIOLOGIST

USER NM null



MC - 4230

(This is only professional opinion and not the diagnosis, please correlate clinically)  
 Q Block, South City -II, Sohna Road, Sector-47, Gurgaon, Haryana

Ph.: 0124-4900000 (100 Lines), Toll Free No. : 1800-102-6767, Mob.: 62 62 82 82 35, Email: [customercare@parkhospital.in](mailto:customercare@parkhospital.in)

PARK GROUP OF HOSPITALS : West Delhi - Gurugram - Faridabad - Sonapat - Panipat - Karnal - Ambala - Patiala - Behror - Jaipur



## DEPARTMENT OF IMMUNOLOGY

Patient Name : Mrs. MAINA  
 MR No : 694858  
 Age/Sex : 53 Years / Female  
 Type : OPD  
 TPA/Corporate : MEDIWHEEL PVT LTD

Bill Date : 10/02/2024  
 Reporting Date : 10/02/2024  
 Sample ID : 246622  
 Bill/Req. No. : 25245733  
 Ref Doctor : Dr.RMO

Test	Result	Bio. Ref. Interval	Units	Method
------	--------	--------------------	-------	--------

### THYROID PROFILE

TRI-IODOETHYRONINE (T3)	0.97	0.60 - 1.81	ng/ml	Chemiluminescence
THYROXINE (T4)	5.5	5.01 - 12.45	µg/dL	Chemiluminescence
THYROID STIMULATING HORMONE	2.81	0.5-5.50	µIU/ml	
SPECIMEN TYPE	SERUM			

Method : chemiluminescent immunoassay

**Note : Clinical Significance:**

Thyroid function tests (TFTs) is a collective term for blood tests used to check the function of the thyroid. TFTs may be requested if a patient is thought to suffer from hyperthyroidism (overactive thyroid) or hypothyroidism (underactive thyroid), or to monitor the effectiveness of either thyroid-suppression or hormone replacement therapy. It is also requested routinely in conditions linked to thyroid disease, such as atrial fibrillation and anxiety disorder. A TFT panel typically includes thyroid hormones such as thyroid-stimulating hormone (TSH, thyrotropin) and thyroxine (T4), and triiodothyronine (T3) depending on local laboratory policy.

Note: Please correlate with clinical condition

\*\*\*\*\* END OF THE REPORT \*\*\*\*\*



Sample no.

Dr. JAY PRAKASH SINGH  
 MBBS, MD (PATHOLOGY)

Dr. ISHA RASTOGI  
 MD, MBBS MICROBIOLOGY  
 CONSULTANT CLINICAL MICROBIOLOGIST

USER NM



MC-4820

(This is only professional opinion and not the diagnosis, please correlate clinically)

Q Block, South City -II, Sohna Road, Sector-47, Gurgaon, Haryana

Ph.: 0124-4900000 (100 Lines), Toll Free No. : 1800-102-6767, Mob.: 62 62 82 82 35, Email: [customercare@parkhospital.in](mailto:customercare@parkhospital.in)

PARK GROUP OF HOSPITALS : West Delhi - Gurugram - Faridabad - Sonapat - Panipat - Karnal - Ambala - Patiala - Behror - Jaipur



py. after 2 weeks

Biluma Cream

glyco - 6% Cream

8am - 10pm

sunscreen lotions

hair

max lotion (4/4)

Age - 33y / F

Name - Manish

Dermatology



Treatment :

Investigation : Drug Allergies : (if any)

Past History :

H/O Present illness :

Chief Complaints :

Vitals :





DEPARTMENT OF BIOCHEMISTRY

Patient Name : Mrs. MAINA

MR No : 804858

Age/Sex : 53 Years / Female

Type : OPD

TPA/Corporate : MEDWHEEL PVT LTD

Test	Result	Bio. Ref. Interval	Units	Method
------	--------	--------------------	-------	--------

Ref Doctor :

Dr. RMO

Bill/Req. No. :

25245733

Sample ID :

246822

Reporting Date :

10/02/2024

Bill Date :

10/02/2024

LFT

TOTAL BILIRUBIN

0.36

0 - 1.2

mg/dL

DIAZO

DIRECT BILIRUBIN

0.23

0 - 0.4

mg/dL

DIAZO

INDIRECT BILIRUBIN

0.13

0.10 - 0.6

mg/dL

CALCULATED

SGPT (AST)

24.7

0 - 45

U/L

IFCC WITHOUT

SGPT (ALT)

22.3

0 - 45

U/L

IFCC WITHOUT

ALKALINE PHOSPHATASE

96.8

30 - 170

IU/L

MODIFIED IFCC

TOTAL PROTEINS

6.7

6.4 - 8.0

g/dL

BIURET

ALBUMIN

4.2

3.3 - 5.5

g/dL

BCG DYE

GLUCUIN

2.5

2.3 - 4.5

g/dL

CALCULATED

AD RATIO

1.68

1.1 - 2.2

CALCULATED

SAMPLE TYPE: -SERUM-

\*\*\*\*\* END OF THE REPORT \*\*\*\*\*



DR. JAY PRAKASH SINGH  
MBBS, MD (PATHOLOGY)

DR. ISHA RASTOGI  
MD, MBBS MICROBIOLOGY  
CONSULTANT CLINICAL MICROBIOLOGIST

USER NM



(This is only professional opinion and not the diagnosis, please correlate clinically)  
Q Block, South City-II, Sohna Road, Sector-47, Gurgaon, Haryana  
Ph: 0124-4900000 (100 Lines), Toll Free No.: 1800-102-6767, Mob: 62 62 82 82 35, Email: customercare@parkhospital.in  
PARK GROUP OF HOSPITALS : West Delhi - Gurugram - Faridabad - Sonapat - Panipat - Karnal - Ambala - Patiala - Behror - Jaipur



DEPARTMENT OF BIOCHEMISTRY

Patient Name : Mrs. MAINA  
Mtr No : 694858  
Age/Sex : 53 Years / Female  
Type : OPD  
TFA/Corporate : MEDWHEEL PVT LTD

Bill Date : 10/02/2024  
Reporting Date : 10/02/2024  
Sample ID : 246622  
Bill/Req. No. : 25245733  
Ref Doctor : Dr.RMO

Test	Result	Bio. Ref. Interval	Units	Method
------	--------	--------------------	-------	--------

KFT (RENAL PROFILE)				
KFT	SERUM UREA	34.5	mg/dL	
	SERUM CREATININE	1.0	mg/dL	
	SERUM URIC ACID	2.8	mg/dL	
	SERUM SODIUM	140	mmeq/L	
	SERUM POTASSIUM	4.3	mmeq/L	
	SERUM CALCIUM	8.8	mg/dL	
	SERUM PHOSPHORUS	4.4	mg/dL	
	SERUM UREA	10 - 45	mg/dL	UREASE-GLDH
	SERUM CREATININE	0.4 - 1.4	mg/dL	MODIFIED JAFES
	SERUM URIC ACID	2.5 - 7.0	mg/dL	URICASE
	SERUM SODIUM	135 - 150	mmeq/L	ISE
	SERUM POTASSIUM	3.5 - 5.5	mmeq/L	ISE
	SERUM CALCIUM	8.5 - 10.5	mg/dL	ARSENAZO III
	SERUM PHOSPHORUS	2.5 - 4.5	mg/dL	AMMONIUM

\*\*\*\*\* END OF THE REPORT \*\*\*\*\*

DR. JAY PRAKASH SINGH  
MBBS, MD (PATHOLOGY)



DR. ISHA RASTOGI  
MD, MBBS MICROBIOLOGY  
CONSULTANT CLINICAL MICROBIOLOGIST  
USER NM







DEPARTMENT OF BIOCHEMISTRY

Patient Name : Mrs. MAINA

MR No : 094858

Age/Sex : 53 Years / Female

Type : OPD

TPA/Corporate : MEDIWHEEL PVT LTD

Bill Date : 10/02/2024

Reporting Date : 10/02/2024

Sample ID : 246622

Bill/Req. No. : 25245733

Ref Doctor : Dr.RMO

Test Result Bio. Ref. Interval Units Method

LIPID PROFILE

Test	Result	Bio. Ref. Interval	Units	Method
LIPID PROFILE				
TOTAL CHOLESTEROL	246.2	0 - 250	mg/dL	CHOD - Trinder
SERUM TRIGLYCERIDES	174.8	60 - 165	mg/dL	GPO-TRINDER
HDL-CHOLESTEROL	69.4	30 - 70	mg/dL	DIRECT
VLDL-CHOLESTEROL	34.96	6 - 32	mg/dL	calculated
LDL	141.84	50 - 135	mg/dL	calculated
LDL-CHOLESTEROL/HDL RATIO	2.04	1.0 - 3.0	mg/dL	calculated
TOTAL CHOLESTEROL/HDL RATIO	3.55	2.0 - 5.0	mg/dL	calculated

Note : ATP III Guidelines At-A-Glance Quick Desk Reference

Step 1 - Determine lipoprotein levels obtain complete lipoprotein profile after 9- to 12-hour fast.

ATP III Classification of LDL, Total, and HDL Cholesterol (mg/dL):-

LDL Cholesterol Primary Target of Therapy

<100

Optimal

100-159

Borderline high

>150

Very high.

Total Cholesterol

<200

Desirable

200-239

Borderline high

>240

High

HDL Cholesterol

<40

Low

>60

High



Sample no.

Dr. JAY PRAKASH SINGH  
MBBS, MD (PATHOLOGY)

DR.ISHA RASTOGI

MD, MBBS MICROBIOLOGY

CONSULTANT CLINICAL MICROBIOLOGIST

USER NM



(This is only professional opinion and not the diagnosis, please correlate clinically)  
Q Block, South City -II, Sohna Road, Sector-47, Gurgaon, Haryana  
Ph: 0124-4900000 (100 Lines), Toll Free No. : 1800-102-6767, Mob: 62 62 82 82 35, Email: customercare@parkhospital.in  
PARK GROUP OF HOSPITALS : West Delhi - Gurugram - Faridabad - Sonapat - Panipat - Karnal - Ambala - Patiala - Behror - Jaipur



**DEPARTMENT OF BIOCHEMISTRY**

Patient Name : Mr. MAINA

MR No : 094858

Age/Sex : 53 Years / Female

Type : OPD

TPA/Corporate : MEDIWHEEL PVT LTD

Bill Date : 10/02/2024

Reporting Date : 10/02/2024

Sample ID : 246622

Bill/Req. No. : 25245733

Ref Doctor : Dr.RMO

Result

**BLOOD SUGAR FASTING**

PLASMA GLUCOSE FASTING	93.9	60 - 110	mg/dl	GOD TRINDERS
------------------------	------	----------	-------	--------------

\*\*\*\*\* END OF THE REPORT \*\*\*\*\*



Sample no.

Dr. JAY PRAKASH SINGH  
MBBS, MD (PATHOLOGY)

Dr. ISHA RASTOGI  
MD, MBBS MICROBIOLOGY  
CONSULTANT CLINICAL MICROBIOLOGIST

USER NM



(This is only professional opinion and not the diagnosis, please correlate clinically)  
Q Block, South City -II, Sohna Road, Sector-47, Gurgaon, Haryana  
Ph: 0124-4900000 (100 Lines), Toll Free No.: 1800-102-6767, Mob: 62 62 82 82 35, Email: customercare@parkhospital.in  
PARK GROUP OF HOSPITALS : West Delhi - Gurgaon - Faridabad - Sonapat - Panipat - Karnal - Ambala - Patiala - Behror - Jaipur





DEPARTMENT OF BIOCHEMISTRY

Patient Name : Mrs. MAINA

Pat No : 694858

Age/Sex : 53 Years / Female

Type : OPD

Tra/Corporate : MEDIWHEEL PVT LTD

Bill Date : 10/02/2024

Reporting Date : 10/02/2024

Sample ID : 246622

Bill/Req. No. : 25245733

Ref Doctor : Dr.RMO

Test

Result

Bio. Ref. Interval

Units

Method

BLOOD SUGAR 2 HR. PP

BLOOD SUGAR P.P.

100.2

80 - 150

mg/dl

\*\*\*\*\* END OF THE REPORT \*\*\*\*\*



Sample no.

Dr. JAY PRAKASH SINGH  
MBBS, MD (PATHOLOGY)

DRISHA RASTOGI  
MD, MBBS MICROBIOLOGY  
CONSULTANT CLINICAL MICROBIOLOGIST

USER NM



(This is only professional opinion and not the diagnosis, please correlate clinically)  
Q Block, South City-II, Sohna Road, Sector-47, Gurgaon, Haryana  
Ph: 0124-4900000 (100 Lines), Toll Free No. : 1800-102-6767, Mob.: 62 62 82 82 35, Email: customercare@parkhospital.in  
PARK GROUP OF HOSPITALS : West Delhi - Gurugram - Faridabad - Sonapat - Panipat - Karnal - Ambala - Patiala - Behror - Jaipur





DEPARTMENT OF PATHOLOGY

Patient Name : Mrs. MAINA

MR No : 694858

Age/Sex : 53 Years / Female

Type : OPD

TRACORPATE : MEDIWHEEL PVT LTD

Bill Date : 10/02/2024

Reporting Date : 10/02/2024

Sample ID : 246622

Bill/Req. No. : 25245733

Ref Doctor : Dr.RMO

Test Result Bio. Ref. Interval Units Method

PHYSICAL CHARACTERISTICS

QUANTITY : 3ons

COLOR : Pale Yellow

TURBIDITY : Clear

SPECIFIC GRAVITY : 1.020

PH - URINE : 6.5

CHEMICAL EXAMINATION-1

UROBILINOGEN : Negative

URINE PROTEIN : Absent

BLOOD : NIL

URINE BILIRUBIN : NIL

URINE GLUCOSE : NIL

URINE KETONE : NIL

MICRO-EXAMINATION

WBC CELL : 2-4

RED BLOOD CELLS : NIL

EPITHELIAL CELLS : 1-2

CASTS : NIL

CRYSTALS : NIL

OTHER : NIL

AMINO ACIDS : Absent

URINE ROUTINE AND MICROSCOPY

Manual Method

PH PAPER

urinomater

Enrich

Protein error indicator

GOD-POD/Benedicts

SOD

Microscopic

Microscopy

5 - 100

Pale Yellow

clear

1.000-1.030

5.0 - 9.0

NIL

NIL

NIL

NIL

NIL

NIL

NIL

NIL

0-5

cells/hpf

cells/hpf

cells/hpf

cells/hpf

cells/hpf

cells/hpf

cells/hpf

cells/hpf

cells/hpf

cells/hpf

cells/hpf

cells/hpf

cells/hpf

cells/hpf

cells/hpf

cells/hpf

cells/hpf

cells/hpf

cells/hpf

cells/hpf

cells/hpf

cells/hpf

cells/hpf

cells/hpf

cells/hpf

cells/hpf

cells/hpf

cells/hpf

cells/hpf

cells/hpf

cells/hpf

cells/hpf

cells/hpf

Dr. JAY PRAKASH SINGH  
MBBS, MD (PATHOLOGY)

Dr. JASHA RASTOGI  
MD, MBBS MICROBIOLOGY  
CONSULTANT CLINICAL MICROBIOLOGIST



\*\*\*\*\* END OF THE REPORT \*\*\*\*\*



Sample no.



(This is only professional opinion and not the diagnosis, please correlate clinically)  
Q Block, South City-II, Sohna Road, Sector-47, Gurgaon, Haryana  
Ph: 0124-4900000 (100 Lines), Toll Free No. : 1800-102-6767, Mob.: 62 62 82 82 35, Email: customercare@parkhospital.in  
PARK GROUP OF HOSPITALS : West Delhi - Gurgaon - Faridabad - Sonapat - Panipat - Karnal - Ambala - Patiala - Behror - Jaipur

Treatment :

Investigation : Drug Allergies : (if any)

Past History :

H/O Present illness :

Chief Complaints :

Vitals :

Routine teeth checkup.  
 o/e: Carious wt 44, 17  
 : Plaque + calculus +  
 Adv. Restoration wt 44, 17  
 Scaling + Restoring.



Dr. Arshad



PARK GROUP OF HOSPITALS : West Delhi - Gurugram - Faridabad - Sonapat - Panipet - Karnal - Ambala - Patiala - Behror - Jaipur  
 Ph.: 0124-4900000 (100 Lines), Toll Free No. : 1800-102-6767, Mob.: 62 62 82 82 35, Email: customercare@parkhospital.in  
 Q Block, South City-II, Sohna Road, Sector-47, Gurgaon, Haryana  
 (This is only professional opinion and not the diagnosis, please correlate clinically)  
 Page 1 of 1



USER NM  
 CONSULTANT CLINICAL MICROBIOLOGIST  
 DR. JISHA RASTOGI  
 MD, MBBS MICROBIOLOGY

DR. JAY PRAKASH SINGH  
 MBBS, MD (PATHOLOGY)



\*\*\*\*\* END OF THE REPORT \*\*\*\*\*

BLOOD GROUP : O + RH POSITIVE ABO/Rh (D) SLIDE

BLOOD GROUPING AND RH FACTOR

Test	Result	Bio. Ref. Interval	Units	Method
Patient Name	Mrs. MAINA			
Lab No	694856			
Age/Sex	53 Years / Female			
Type	OPD			
T/A/Corporate	MEDIWHEEL PVT LTD			
Bill Date	10/02/2024			
Reporting Date	10/02/2024			
Sample ID	246822			
Bill/Req. No.	25245733			
Ref Doctor	Dr. RMO			

DEPARTMENT OF HAEMATOLOGY





DEPARTMENT OF HAEMATOLOGY

Patient Name : Mrs. MAINA

MIC No : 694858

Age/Sex : 53 Years / Female

Type : OPD

TIA/Corporate : MEDIWHEEL PVT LTD

Bill Date : 10/02/2024  
Reporting Date : 10/02/2024  
Sample ID : 246622  
Bill/Req. No. : 25245733  
Ref Doctor : Dr.RMO

Result Bio. Ref. Interval Units Method

HAEMOGLOBIN 11.5

TOTAL LEUCOCYTE COUNT 5800

DIFFERENTIAL COUNT

NEUTROPHILS 50

LYMPHOCYTES 40

MONOCYTES 07

EOSINOPHILS 03

PLATELETS 00

RED BLOOD CELL COUNT 4.10

PAVED CELL VOLUME 39.6

MEAN CORPUSCULAR VOLUME 96.6

MEAN CORPUSCULAR HAEMOGLOBIN 28.0

MEAN CORPUSCULAR HB CONC 29.0

PLATELET COUNT 202

RDW 13.3

SAMPLE TYPE FOR C.B.C

Whole Blood EDTA

COLORIMETRY LASER FLOW

gndL

12 - 15

4000-11000

f/L

FLOW CYTOMETRY  
FLOW CYTOMETRY  
FLOW CYTOMETRY  
FLOW CYTOMETRY  
FLOW CYTOMETRY

ELECTRICAL

millions/ $\mu$ L

35.0 - 50.0

ELECTRICAL

fL

83 - 101

ELECTRICAL

Picogrames

27 - 31

ELECTRICAL

g/d

33 - 37

ELECTRICAL

thou/ $\mu$ L

150 - 450

ELECTRICAL

%

11.6 - 14.5

CALCULATED

CALCULATED

CALCULATED

CALCULATED

CALCULATED

CALCULATED

CALCULATED

CALCULATED

CALCULATED

CALCULATED

CALCULATED

CALCULATED

CALCULATED

CALCULATED

CALCULATED

CALCULATED

CALCULATED

CALCULATED

CALCULATED

DR. JAY PRAKASH SINGH  
MBBS, MD (PATHOLOGY)

DR. JASHA RASTOGI  
MD, MBBS MICROBIOLOGY  
CONSULTANT CLINICAL MICROBIOLOGIST

USER NM



Sample no.



(This is only professional opinion and not the diagnosis, please correlate clinically)  
Q Block, South City-II, Sohna Road, Sector-47, Gurgaon, Haryana  
Ph: 0124-4900000 (100 Lines), Toll Free No.: 1800-102-6767, Mob.: 62 62 82 82 35, Email: customercare@parkhospital.in  
PARK GROUP OF HOSPITALS : West Delhi - Gurgaon - Faridabad - Sonipat - Panipat - Karnal - Ambala - Patiala - Behror - Jaipur

PARK GROUP OF HOSPITALS : West Delhi - Gurgaon - Faridabad - Sonapat - Panipat - Karnal - Ambala - Patiala - Behror - Jaipur  
 Ph: 0124-4900000 (100 Lines), Toll Free No. : 1800-102-6767, Mob.: 62 62 82 82 35, Email: customercare@parkhospital.in  
 Q Block, South City -II, Sohna Road, Sector-47, Gurgaon, Haryana  
 (This is only professional opinion and not the diagnosis, please correlate clinically)  
 Page 1 of 1



Sample no.

DR. JAY PRAKASH SINGH  
 MBBS, MD (PATHOLOGY)

DR. ISHA RASTOGI  
 MD, MBBS MICROBIOLOGY  
 CONSULTANT CLINICAL MICROBIOLOGIST

USER NM



\*\*\*\*\* END OF THE REPORT \*\*\*\*\*

Note : Note  
 1. C-Reactive Protein (CRP) is the recommended test in acute inflammatory conditions.  
 2. Test conducted on EDTA whole blood at 37C.  
 3. ESR readings are auto-corrected with respect to Hematocrit (PCV) values

ESR - IHR	18	0 - 20	mm/hr.	Westergren
-----------	----	--------	--------	------------

ESR (WESTERGRN)

Test	Result	Bio. Ref. Interval	Units	Method
ESR - IHR	18	0 - 20	mm/hr.	Westergren

DEPARTMENT OF HAEMATOLOGY











Name : Mrs. MAINA 25245733  
Age/Gender : 53 Y(s) /Female  
Reg No : 100224510  
Lab ID No : KP0442322  
Sample ID : 220345273  
Sample Type : 

Location : KPL A43  
Registered On : 10-02-2024 17:44  
Collected On : 10-02-2024 17:44  
Reported On : 12-02-2024 15:38  
Referred By : PARK HOSPITAL  
Client Name : PARK HOSPITAL GUR  
Reference No :

Test	Result	Unit	Reference Range
------	--------	------	-----------------

CYTOPATHOLOGY NO.: C- 231/24

SPECIMEN SUBMITTED: 2 Conventional cervical smears.

SPECIMEN ADEQUACY: Satisfactory for evaluation; Endocervical /transformation zone component absent.

**MICROSCOPIC EXAMINATION:**

Squamous cell population:

Superficial - Present.

Intermediate - Present.

Inflammation - Moderate.

Atypical cells - Not present.

Background bacterial flora - Maintained.

**INTERPRETATION:**

- Negative for squamous intraepithelial lesion or malignancy.

- Inflammation with associated reactive cellular changes.

**COMMENT:**



Print Date :

Page 1 of 2



ON PANEL : C.G.H.S., D.G.E.H.S., ECHS, B.H.E.L, INDIAN RAILWAY, E.S.I., NDMC, DELHI JAL BOARD, ONGC, NTPC, SAIL, NIFT

1. All reports are for information by the treating doctor only and have to be reviewed and corrected with clinical examination and other investigations. 2. All investigations have their intrinsic which is reported by the tests in reliability and specificity of individual assay procedures as well as the quality of the specimen received by the laboratory. Further laboratory investigations may require the final disposal of the sample. 3. The result(s) of tests are interim or unreported the order is advised to contact the laboratory for remedy and necessary action.  
This Report is not subject to use for any medico-legal purpose

E-6A, HAUZ KHAS, MAIN MARKET, NEW DELHI - 16 • E-5A, HAUZ KHAS, MAIN MARKET, NEW DELHI - 16  
A-43, HAUZ Khas (Near HAUZ Khas Police Stn.), New Delhi - 16, C.S. Rana Complex, I block, Sector 22, Noida (UP)  
Email : info@pathcareindia.com Website : www.pathcareindia.com









**Park H**  
GROUP SUPER SPE



Vitals :

Chief Complaints :

H/O Present Illness :

Past History :

Investigation :

Drug Allergies : (if any)

Treatment :

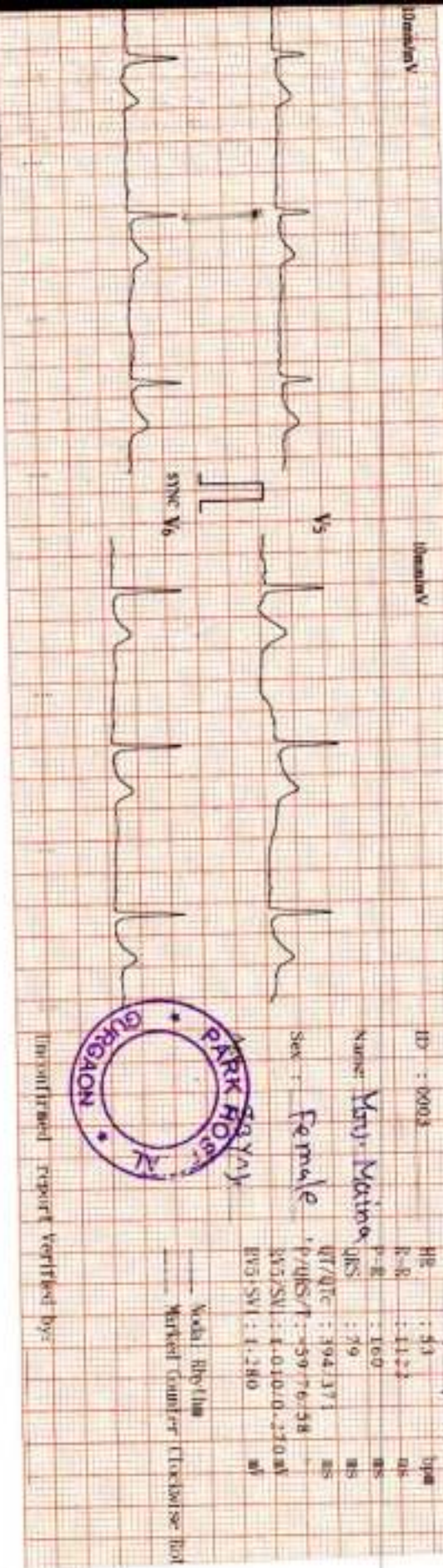

Gurgaon

Q Block South City 11, Sohna Road, Main Sector-47, Gurgaon, Haryana Ph.: 0124-4900000 Fax : 0124-2218733  
E-mail : parkmedicenters@gmail.com

● West Delhi ● South Delhi ● Faridabad ● Panipat ● Karnal

the health care providers

the health care providers



25mm/s 0.5mV  
10mm/mV

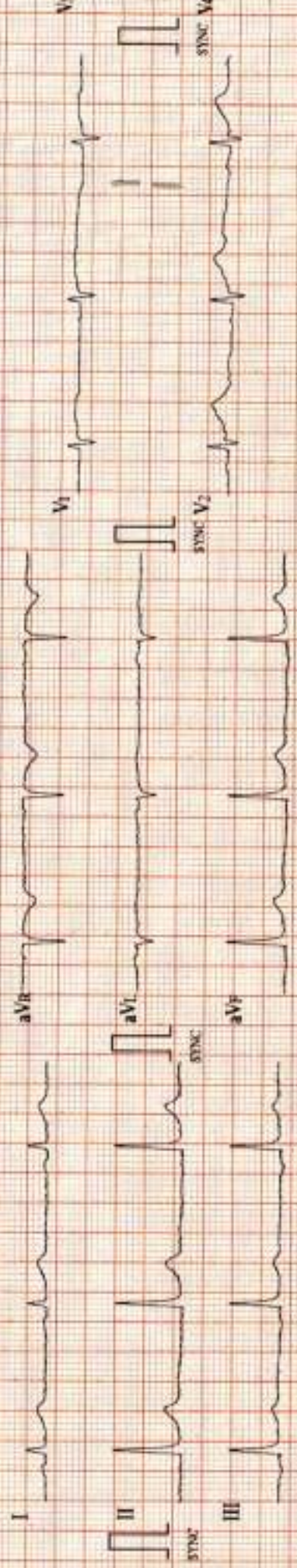

ECG-1200 W-9001 swr. v0.000 AMP-V1:0017 2016-08-08 00:00

**DEPARTMENT OF RADIOLOGY**

<b>Patient Name</b>	Mrs. MAINA
<b>Reg No</b>	694858
<b>Age/Sex</b>	53 Years / Female
<b>Type</b>	OPD
<b>Billed Date</b>	10/02/2024
<b>Reported Date</b>	10/02/2024
<b>Req. No.</b>	25245733
<b>Consultant Doctor</b>	Dr. RMO

**USG WHOLE ABDOMEN**

The real time, B mode, gray scale sonography of the abdominal organs was performed.

**LIVER** : The liver is normal in size (11.0cm), shape and echotexture. No evidence of any focal lesion. IHBR is not dilated.

**GALL BLADDER** : The gall bladder is well distended. No evidence any calculus or mass seen. GB wall thickness with in normal limits. No evidence of pericholecystic fluid is seen.

**BILE DUCT** : The common bile duct is normal in caliber. No evidence of calculus is noted in common bile duct.

**SPLEEN** : The spleen is normal in size (7.4cm) and shape. Its echotexture is homogeneous. No evidence of focal lesion is noted.

**PANCREAS** : The pancreas is normal in size, shape, contours and echotexture. No evidence of solid or cystic mass lesion is noted. MPD is not dilated. No evidence of peripancreatic collection.

**KIDNEYS** : The bilateral kidneys are normal in size and echotexture. Cortico-medullary differentiation is maintained. There is no evidence of obvious calculus or hydronephrosis.

**URINARY BLADDER** : The urinary bladder is partially distended.

No evidence of ascites or interbowel free fluid is seen.

No evidence of obvious retroperitoneal or mesenteric lymphadenopathy is seen.

**Bowel loop distended with gas.**

**IMPRESSION** - No obvious abnormalities noted.

To be correlated clinically.



**DR. MANJEET SEHWAT**  
CONSULTANT RADIOLOGIST  
M.B.B.S., D.M.R.D.  
(This is only professional opinion and not the diagnosis, please correlate clinically)  
CONSULTANT RADIOLOGIST





**DEPARTMENT OF RADIOLOGY**

<b>Patient Name</b>	Mrs. MAINA	<b>Reg No</b>	694858
<b>Age/Sex</b>	53 Years / Female	<b>Reported Date</b>	10/02/2024
<b>Type</b>	OPD	<b>Req. No.</b>	25245733
		<b>Consultant Doctor</b>	Dr. RMO
		<b>Billed Date</b>	10/02/2024
		<b>Reported Date</b>	10/02/2024

**X-RAY CHEST AP/PA**

Bilateral lungs appears normal.

No focal lung lesion seen.

No evidence of free fluid is seen.

Both hila are normal in size, have equal density and bear normal relationship.

The heart and trachea are central in position and no mediastinal abnormality is visible.

The cardiac size is normal for patient age and view.

The domes of the diaphragms are normal in position, and show smooth outline.

To be correlated clinically



(This is only professional opinion and not the diagnosis, please correlate clinically)

Q Block, South City-II, Sohna Road, Sector-47, Gurgaon, Haryana  
Ph.: 0124-4900000 (100 Lines), Toll Free No.: 1800-102-6767, Mob.: 62 62 82 82 35, Email: customercare@parkhospital.in

**PARK GROUP OF HOSPITALS** : West Delhi - Gurgaon - Faridabad - Sonapat - Panipat - Karnal - Ambala - Patiala - Mohali - Behror - Jaipur