



Pre - op

Post- op

Health Check-up

Date : 28-09-21

Patient Reg. No. : _____

Patient Name : Tejaswini chunduru

Age / Sex : 32 / F

Address : Sayan

Complaints :

Pain : _____

Bleeding gums : _____

Sensitivity : _____

Swelling : _____

Pus Discharge : _____

Medical History :

Hypertension : _____ DM _____ Acidity _____ Pregnancy : _____

Bleeding Disorders : _____ Asthma : _____ Allergy : _____

Past Surgical Intervention : _____

Any Medication :

On Examination :

Abscess : _____ Food lodgement : _____

Periodontitis : _____ Gingivitis : _____

Missing Teeth : _____ Mobility : _____

Treatment Advised :

Scaling : Sitzings 1 2 3 Deep

Restoration : 2/2

RCT : _____

Dentures : _____

Implants : _____

Perio Surgery : _____

Class V Fillings : _____

Extraction : _____

Partial Denture : _____

Crown & Bridge

Present : _____

Crown / Bridge Replacement	:		
Advised Crown / Bridge	:		
Advised X - Ray / O.P.G.	:		
	:		

Some Golden Rules :

1. Brush your teeth twice a day.
2. Floss your teeth daily.
3. Gargle forcefully after each meal.
4. Visit your dentist twice a year.
5. Any dental treatment should be performed in an well maintained.

hygienic setup using "autoclaved" instruments & "sterilized pouch" facility.
 After knee replacement any treatment should be done under "Antibiotic Coverage"

Adv.: Restoration $\frac{7}{7} / \frac{7}{2}$

Jackey V. N.

Dr. Darshini V. Shah
 (Consultant Dental Surgeon)

Shalby MD Physician Clinic

OPR NO:

Patient Name:-

Tejaswini chandur

Date: 27/9/24

Age / Sex :-

32 F

Weight:- 75.8 kg

Chief Complaints:-

Height:- 154 cm

No obs

Nutritional assessment:-

- Obese
- Well nourished
- Mild-moderate nourished
- Severely mal-nourished

Pulse:- 113/min

BP:- 110/70

SpO2:- 99%

Drug / Food Allergy:-

Past History :-

MAO

Family History:-

Systemic Examination:-

RS }
CNS }
PA }
CNS } MAO

Provisional Diagnosis:-

SHALBY HOSPITAL, SURAT

Near Navyug College, Rander Road, Adajan, Surat. Gujarat, India. | Ph.: 0261-7190000 | Email: info.surat@shalby.org

SHALBY LIMITED

Regd. Office: Opp. Karnavati Club, S. G. Road, Ahmedabad - 380 015, Gujarat, India.

Corp. Office: B-301 & 302, Mondeal Heights, Opp. Karnavati Club, S. G. Road, Ahmedabad - 380 015, Gujarat, India

Tel: 079 40203000 | Fax: 079 40203109 | info.sg@shalby.org | www.shalby.org

CIN: L85110GJ2004PLC044667

After 10 days
complete
vein

LFT: after 1 month

Treatment and further advices:-
(Write in Capital Letters)

Rx

T. niftas 100mg (20)

citralin 1 - 1
10ml x 3

T. Beplex forte (30)

Follow Up:

Uctiliv $\frac{1}{300}$ (30)

બધી દવાઓ ડોક્ટરને બતાવીને લેવી.

Date:-

Incase of emergency please report to Emergency Department of Hospital OR Call:- 0261-7190000 / 9512660096

Numeric Rating Scale



Wong-Baker FACES® Pain Rating Scale



Patient ID:	SUR0000372198	Patient Name:	TEJASWANI CHUNDURU
Age:	32 Years	Sex:	F
Accession Number:	9779 MHC	Modality:	DX
Referring Physician:	DR SHALBY	Study:	CHEST PA
Study Date:	28-Sep-2024		

CHEST X-RAY (PA)

Both lung fields appear normal.

No evidence of consolidation or cavitation is seen.

Both costo-phrenic angles appear clear.

Cardiac size is within normal limits.

Both domes of diaphragm appear normal.

Bony thoracic cage and soft tissue shadow appear normal.

IMPRESSION:

- **No significant abnormality seen.**

Thanks for referral.



DR. ASHUTOSH GANDHI

DMRD (Radiodiagnosis)

G-14916

SHALBY HOSPITAL, SURAT

Near Navyug College, Rander Road, Adajan, Surat, Gujarat, India. | Ph.: 0261-7190000 | Email : info.surat@shalby.org

SHALBY LIMITED

Regd. Office: Opp. Karnavati Club, S. G. Road, Ahmedabad - 380 015, Gujarat, India.

Corp. Office: B-301 & 302, Mondeal Heights, Opp. Karnavati Club, S. G. Road, Ahmedabad - 380 015, Gujarat, India

Tel: 079 40203000 | Fax: 079 40203109 | info.sg@shalby.org | www.shalby.org

CIN: L85110GJ2004PLC044667

ID:
 Name:
 Sex: M
 Birth date: / /
 Weight: kg
 Height: cm

1120 Sinus tach, ardia
 0102 ARTIFACT PRESENT
 9140 ** abnormal rhythm ECG **

Medication:

Symptoms:

History:
 Heart rate: 113 bpm
 PR int: 144 ms
 P-RS dur: 78 ms
 QT/QTc(E) int: 322/389 ms
 P/QRS/T axis: 43/ 29/ 23
 RV5/SV1 amp: 1.10/ 0.71 mV
 RV5+SV1 amp: 1.81 mV

Unconfirmed Report
 Reviewed by:

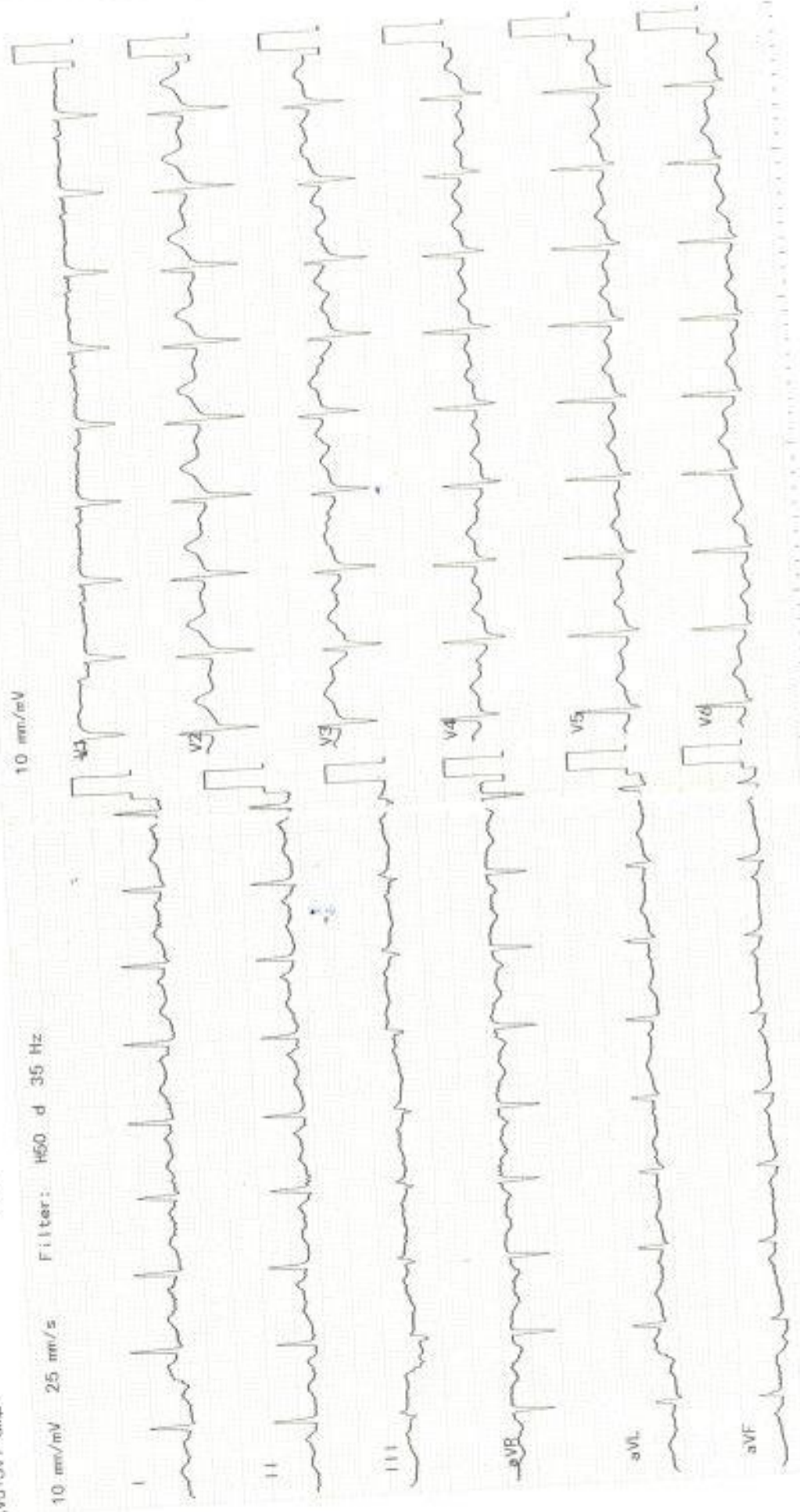

SHALBY HOSPITAL
NR. NAVYUG COLLAGE, RANER ROAD
SURAT

Station
Telephone:

EXERCISE STRESS TEST REPORT

Patient Name: TEJASWINI CHUNDURU,
Patient ID: 372198
Height: -
Weight: -

DOB: 24.08.1992
Age: 32yrs
Gender: Female
Race: Asian

Study Date: 28.09.2024
Test Type: --
Protocol: BRUCE

Referring Physician: --
Attending Physician: --
Technician: --

Medications:
--

Medical History:
--

Reason for Exercise Test:

Exercise Test Summary

Phase Name	Stage Name	Time in Stage	Speed (km/h)	Grade (%)	HR (bpm)	BP (mmHg)	Comment
PRETEST	SUPINE	01:07	0.00	0.00	108	110/80	
	STANDING	00:09	0.80	0.00	116		
EXERCISE	STAGE 1	03:00	2.70	0.00	118		
	STAGE 2	03:00	4.00	12.00	151	120/80	
	STAGE 3	01:07	5.40	14.00	164	140/80	
RECOVERY		02:34	0.00	0.00	122	120/80	

The patient exercised according to the BRUCE for 7:06 min:s, achieving a work level of Max. METS: 10.00. The resting heart rate of 106 bpm rose to a maximal heart rate of 164 bpm. This value represents 87 % of the maximal, age-predicted heart rate. The resting blood pressure of 110/80 mmHg, rose to a maximum blood pressure of 140/80 mmHg. The exercise test was stopped due to Target heart rate achieved.

Interpretation

Summary: Resting ECG: normal.
Functional Capacity: normal.
HR Response to Exercise: appropriate.
BP Response to Exercise: normal resting BP - appropriate response.
Chest Pain: none.
Arrhythmias: none.
ST Changes: none.
Overall impression: Normal stress test.

Conclusions

TMT IS NEGATIVE FOR INDUCIBLE ISCHEMIA

Physician

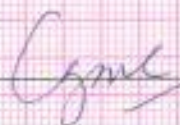

Technician

Patient ID 372198
 28.09.2024 Female
 12:20:21 32yrs Asian

Meds:

Test Reason:
 Medical History:

Ref. MD: Ordering MD:
 Technician: Test Type:
 Comment:

BRUCE: Total Exercise Time: 07:06
 Max HR: 164 bpm 87% of max predicted 188 bpm HR at rest: 106
 Max BP: 200/80 mmHg BP at rest: 110/80 Max RPP: 29600 mmHg*bpm
 Maximum Workload: 10.00 METS
 Max ST: -1.45 mm, 0.00 mVs in III: EXERCISE STAGE 1 00:30
 Arrhythmia: A:128, VBIQ:1, PVC:5
 ST/HR index: 1.31 μ V/bpm
Reasons for Termination: Target heart rate achieved
Summary: Resting ECG: normal. Functional Capacity: normal. HR Response to Exercise: appropriate. BP Response to Exercise: normal resting BP - appropriate response. Chest Pain: none. Arrhythmias: none. ST Changes: none. Overall Impression: Normal stress test.
Conclusion: TMT IS NEGATIVE FOR INDUCIBLE ISCHEMIA
 Location Number: * 0 *

Phase Name	Stage Name	Time in Stage	Speed (km/h)	Grade (%)	Workload (METs)	HR (bpm)	BP (mmHg)	RPP (mmHg*bpm)	VE (l/min)	ST Level (mV)	Comment
PRETEST	SUPINE	01:07	0.00	0.00	1.0	108	110/80	11880	0	0.10	
	STANDING	00:09	0.80	0.00	1.0	116			1	0.05	
EXERCISE	STAGE 1	03:00	2.70	0.00	2.2	118			0	1.30	
	STAGE 2	03:00	4.00	12.00	7.0	151	120/80	18120	0	-0.10	
	STAGE 3	01:07	5.40	14.00	10.0	164	140/80	22960	1	-0.75	
RECOVERY		02:34	0.00	0.00	1.0	122	120/80	14640	0	-0.15	

Lead	ST(mm)	Lead	ST(mm)
I	-0.20	V1	0.15
II	-0.30	V2	0.35
III	-0.10	V3	0.25
aVR	0.25	V4	0.10
aVL	-0.05	V5	0.25
		V6	0.20

Technician

Physician



118 bpm

12-Lead Report
EXERCISE
STAGE 1
02:50

BRUCE
2.7 km/h
0.0 %

Measured at 60ms Post J (10mm/mV)
Auto Points

SHALBY HOSPITAL

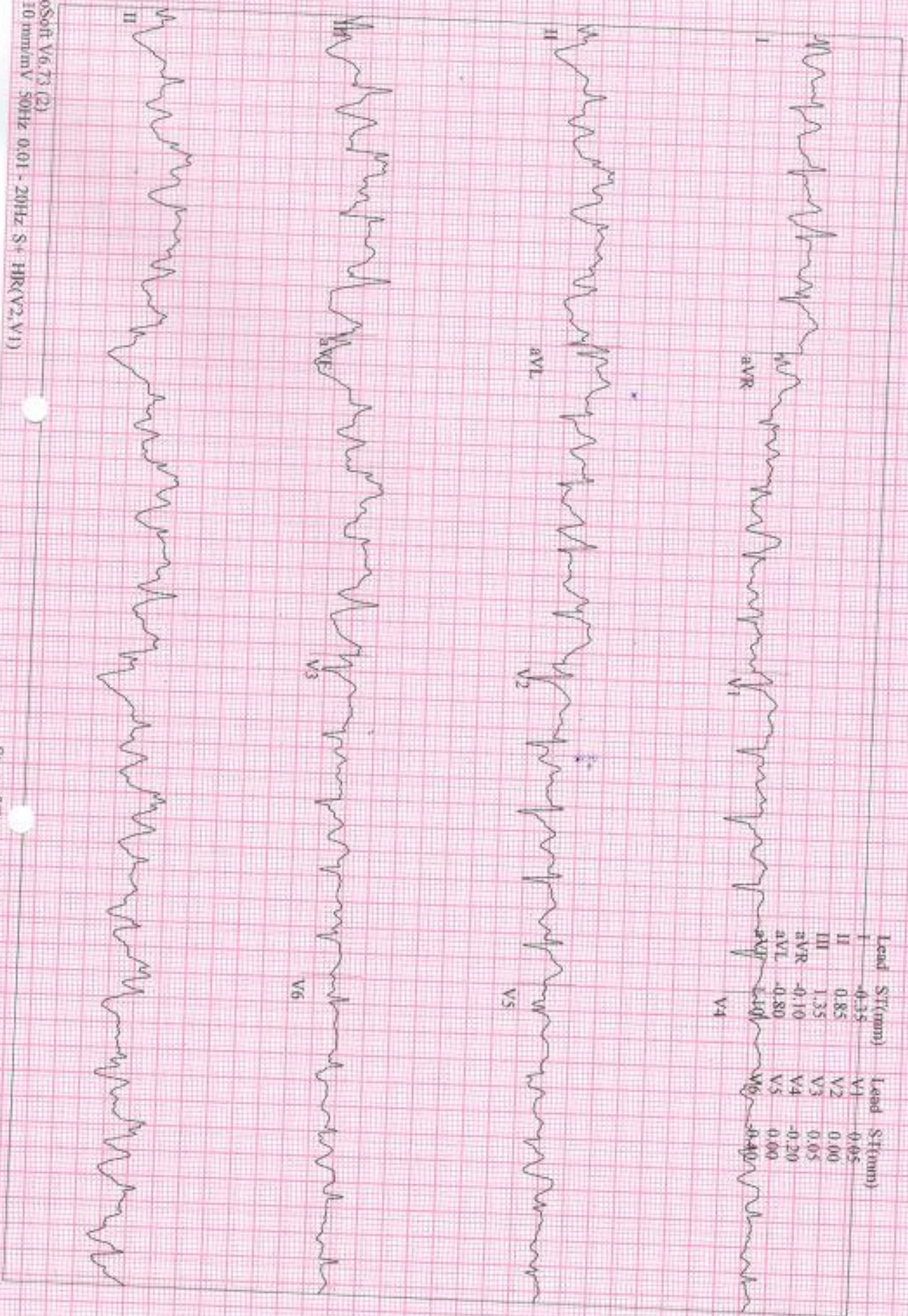

Lead	ST(mm)	Lead	ST(mm)
I	-0.35	V1	0.65
II	0.85	V2	0.00
III	1.35	V3	0.05
aVR	-0.10	V4	-0.20
aVL	-0.80	V5	0.00
aVF	0.10	V6	0.40

TEJASWINI CHUNDURU,
Patient ID: 372198

28.09.2024
12:27:30

148 bpm
120/80 mmHg

12-Lead Report
EXERCISE
STAGE 2
05:50

BRUCE
4.0 km/h
12.0 %

Measured at 60ms Post J (10mm/mV)
Auto Points

SHALBY HOSPITAL

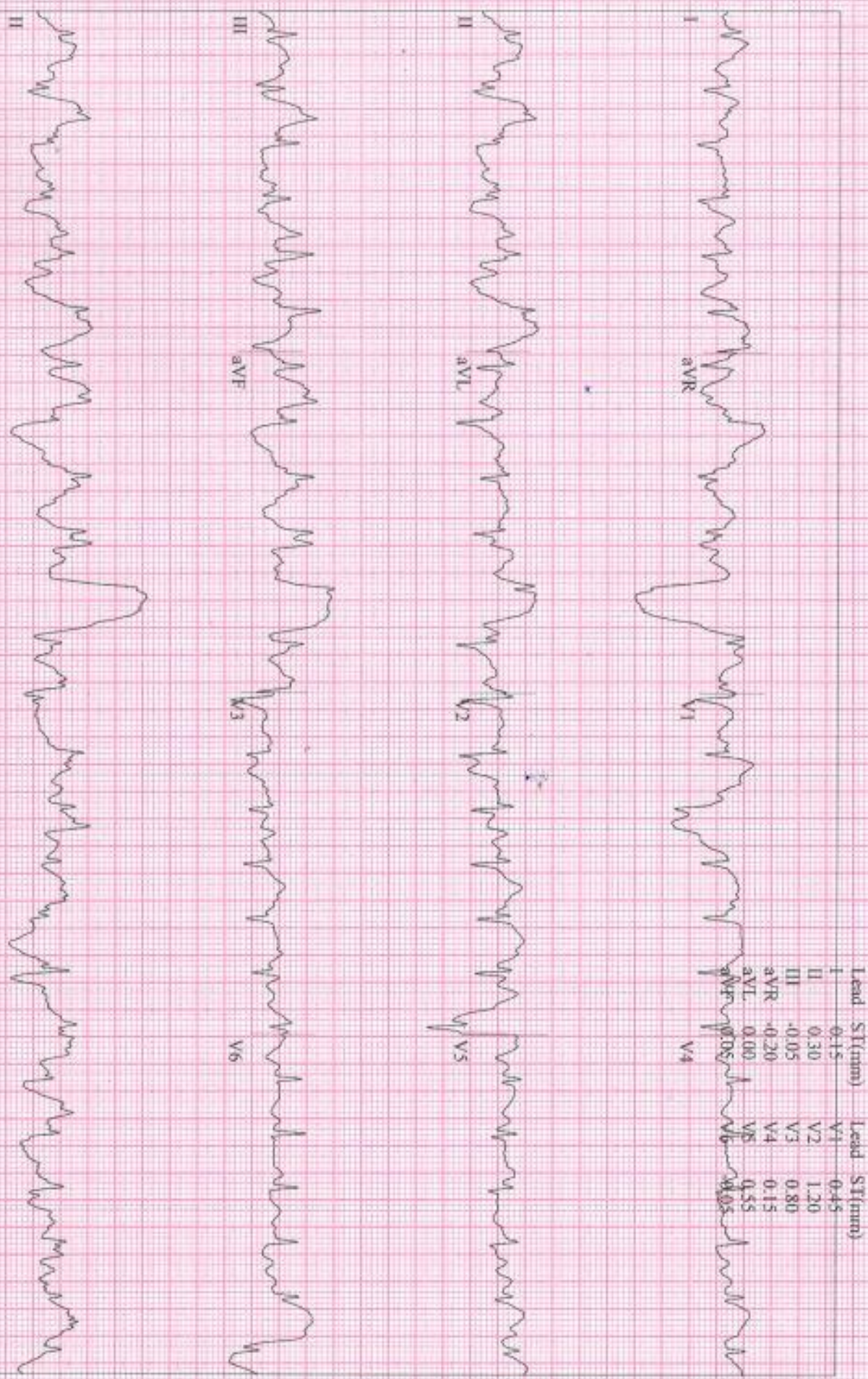

Lead	ST(mm)	Lead	ST(mm)
I	-0.15	V1	-0.45
II	0.30	V2	1.20
III	-0.05	V3	0.80
aVR	-0.20	V4	0.15
aVL	0.00	V5	0.55
aVF	0.00	V6	0.05

TEJASWINI CHUNDURU

Patient ID 372198

28.09.2024

12:28:47

12-Lead Report (PEAK EXERCISE)

EXERCISE

STAGE 3

07:07

BRUCE

5.4 km/h

14.0 %

SHALBY HOSPITAL

Measured at 60ms Post J (10mm/mV)
Auto Points

Lead	ST(mv)	Lead	ST(mv)
I	0.10	V1	0.25
II	-0.05	V2	0.50
III	-0.15	V3	0.55
aVR	0.05	V4	0.05
aVL	0.20	V5	0.25
		V6	



GE CardioSoft V6.73 (2)
25 mm/s 10 mm/mV 50Hz 0.01 - 20Hz S+ HR(V4,V5)

Start of Test 12:20:21

144 bpm

12-Lead Report
RECOVERY
#1
00:50

BRUCE
0.0 km/h
0.0 %

Measured at 60ms Post J (10mm/mV)
Auto Points



129 bpm
140/80 mmHg

12-Lead Report
RECOVERY #1
01:50

BRUCE
0.0 km/h
0.0 %

Measured at 60mins Post J (10mm/rV)
Auto Points

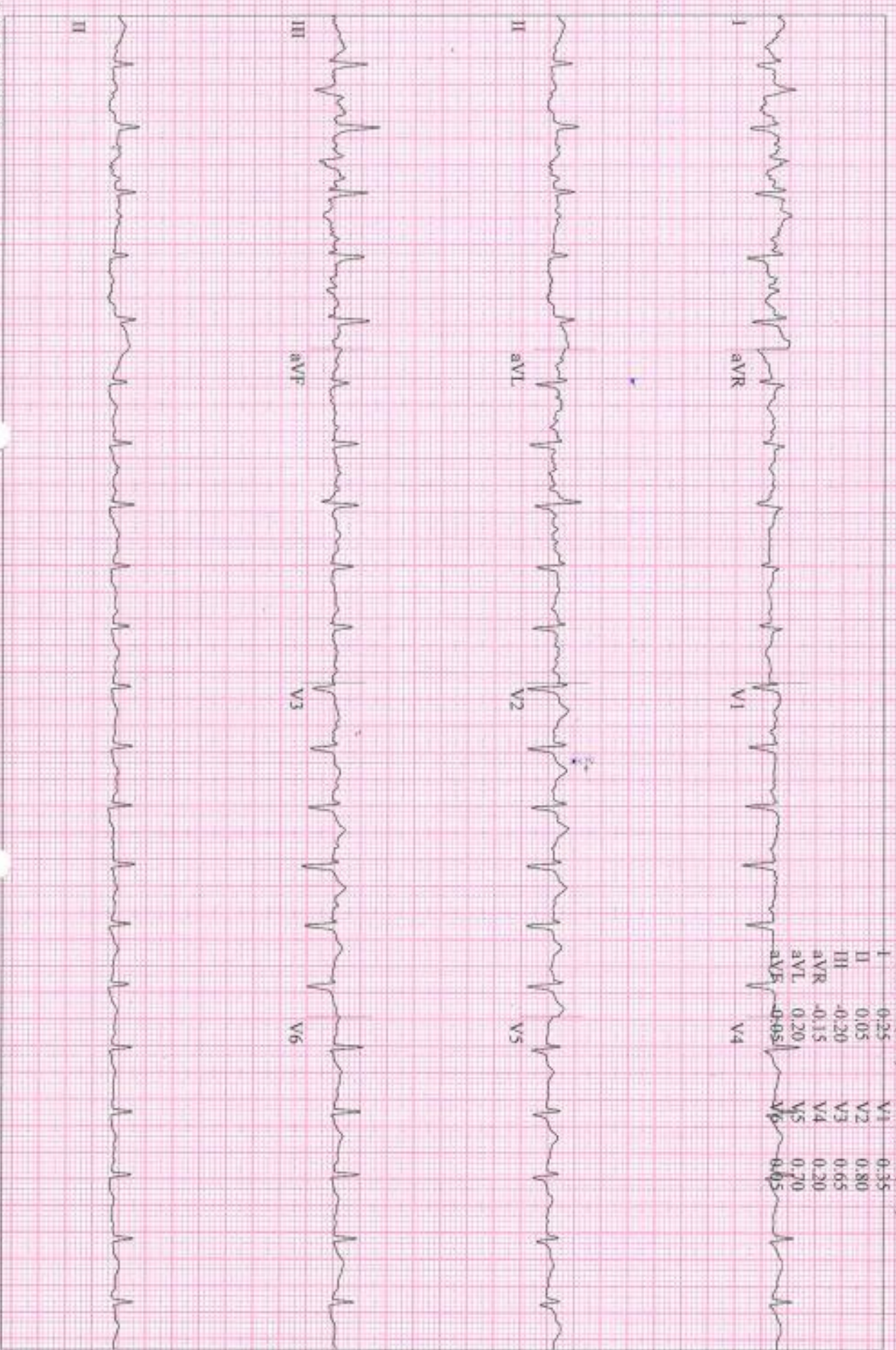

Lead	ST(mm)	Lead	ST(mm)
I	-0.25	V4	-0.35
II	0.05	V2	0.80
III	-0.20	V3	0.65
aVR	-0.15	V4	0.20
aVL	0.20	V5	0.70
aVF	-0.051	V6	0.05

DR. RUJUTA SHELAT

Consultant Ophthalmologist

Reg. No.:- G-48712

Name :- Tejasvini

Date:- 28-9-25

Chief Complaints:-

- Came for regular checkup
- N/H/o any recent complaints.



Pain Assessment:- Nil

Past History:- Nil

Family History:- Nil

Allergy:- N/A allergic to any drugs & food.

Personal History:- Habits:- Alcohol:- Y/N Tobacco: Y/N *Smoking: Y/N Regular Exercise: Y/N

General Examination:-

BP:- Pulse:- Temp:-

Systemic Examination:-

HT:- Nil WT:- Nil

Visual Acuity:- $\left\langle \begin{matrix} 6/6^P \\ 6/6^P \end{matrix} \right.$ N.B.E.

at 6/6
NCT $\left\langle \begin{matrix} 12 \\ 12 \end{matrix} \right.$

ON Examination

Ant. Segment

Both Eye

PAED > ICT.

SHALBY HOSPITAL, SURAT

Near Navyug College, Rander Road, Adajan, Surat, Gujarat, India. | Ph.: 0261-7190000 | Email : info.surat@shalby.org

SHALBY LIMITED

Regd. Office: Opp. Karnavati Club, S. G. Road, Ahmedabad - 380 015, Gujarat, India.

Corp. Office: B-301 & 302, Mondeal Heights, Opp. Karnavati Club, S. G. Road, Ahmedabad - 380 015, Gujarat, India

Tel: 079 40203000 | Fax: 079 40203109 | info.sg@shalby.org | www.shalby.org

CIN: L85110GJ2004PLC044667

RYE
SEP 29 2023 11:47

D=10
R

SPH	CYL	AX
-0.75	-1.25	36
-0.75	-1.25	32
-0.50	-1.50	39

Claz

Claz Anterior Chamber

L

SPH	CYL	AX
-1.25	0.00	
-1.25	0.00	
-1.00	0.00	

Rt. EYE

Lt. EYE

D=59
irandSeiko.com
R-3300K S/N: 76BB0963

work

Investigation:-

Blood Vessel:-

Background:-

Macula:-

Diagnosis:-

- Myopic

Treatment:-

Nutritional Assessment:-

Preventive Care & Counsellings:-

Follow Up ON:-

After 1 year

Signature of the Consultant

DR. R. J.

DR. HIMANI THAKER (VYAS)

M.S (Gynec)
Consultant Obstetrician & Gynecologist
Laparoscopic Surgeon
Infertility Specialist
Email-ID:- thaker.himani@gmail.com
Register No. G-31062

Shalby Women's Health Clinic

Name:- *Tejaswini*
Chief Complaints:-

Date: *28/9/24*
Weight:-
Height:-
OPR NO:-

- Nutritional Assessment:-
 Obese
 Well Nourished
 Mild-Moderate Nourished
 Severely Mal-Nourished

No back pain

M/H:- *Period - 27 days 30 Rhen*

LMP:- *20/9/24*

O/H :-
0/11 - P.4

P/H:-
F/H
Examination:- *Focus / 01/24/24*

Provisional Diagnosis:-
PLA - soft
PLS - Co bleeding
cut thread in site
yellow discharge (P)

PAP taken

Treatment & Further Advices:-
(Write in Capital Letters)

Investigaion Advised:-

Ro

Ado

-TAB UPRISE - D₃ - (12)
once a wk

S. V. D₃ -
19.8y

-TAB STELLAR - D - (30) for
1000. 3 months

Keep up
Eday

-TAB MEGRO - (10)
4w

100

-TAB PAND - (10)

100

f

Follow Up:

Date: _____

Incase of emergency Please report to Emergency Department of Hospital OR Call:- 0261-7190000 / 9512660096

Numeric Rating Scale

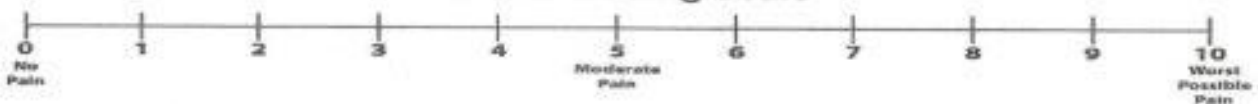

Wong-Baker FACES® Pain Rating Scale



Patient Name: TEJASWINI CHUNDURU		UHID: SUR0000372198	
Age / Sex: 32 Yrs. / Female		Study:	USG Abdomen + Pelvis
Referred By:	Dr. at shalby hospital	Date: 28.09.2024	

ULTRASOUND OF ABDOMEN AND PELVIS (TAS)

Liver is normal in size shows grade II fatty changes. No focal lesion seen. The Hepatic veins appear normal. No evidence of dilated I.H.B.R. **Portal vein** appears normal.

Gall bladder is well distended and appears normal. No evidence of calculi seen. Wall appears normal. No pericholecystic fluid seen. **CBD** appears normal.

Pancreas appears normal in size and echotexture.

Spleen appears normal in size and appearance. No focal lesion seen.

Right kidney it shows normal echotexture and corticomedullary differentiation. There is no evidence of scarring, hydronephrosis or calculi.

Left kidney it shows normal echotexture and corticomedullary differentiation. There is no evidence of scarring, hydronephrosis or calculi.

Urinary bladder well distended and appears normal. No evidence of any intraluminal mass or calculi.

Uterus appears normal in size and measures 58 x 40 x 50 mm. CU T seen in situ. The uterine myometrial echotexture is homogenous. No focal lesion is seen. There is no evidence of any ovarian or adnexal mass lesion.

No ascites is seen. No abnormal bowel wall thickening and dilatation seen.

IMPRESSION:

- **Grade II fatty liver.**

Thanks for referrals.



DR. ASHUTOSH GANDHI
DMRD (Radiodiagnosis)
G-14916

SHALBY HOSPITAL, SURAT

Near Navyug College, Rander Road, Adajan, Surat, Gujarat, India | Ph.: 0261-7190000 | Email : info.surat@shalby.org

SHALBY LIMITED

Regd. Office: Opp. Karnavati Club, S. G. Road, Ahmedabad - 380 015, Gujarat, India.

Corp. Office: B-301 & 302, Mondeal Heights, Opp. Karnavati Club, S. G. Road, Ahmedabad - 380 015, Gujarat, India

Tel: 079 40203000 | Fax: 079 40203109 | info.sg@shalby.org | www.shalby.org

CIN: L85110GJ2004PLC044667



Shalby Hospital (A Unit of Shalby Limited) Near Navyug College, Rander Road, Adajan, Surat, Gujarat, India.
Tel.: 0261 7190000 | Ext.: 851 | Mo.: 9512036046 | Email: pathology.surat@shalby.in | Web: www.shalby.org

PID : SUR0000372198 OP-001

REPORT STATUS : Interim



Patient Name : **Mrs. Tejaswini Chunduru** / Registered On : 28-Sep-2024 10:00 AM
 Lab ID : 409902308 Collected On : 28-Sep-2024 10:00 AM
 Gender/Age : Female / 32 Years DOB : 24-Aug-1992 Received On : 28-Sep-2024 10:21 AM
 Ref. By : Health Check Up Shalby Sample Type : EDTA Whole Blood

Parameter	Result	Unit	Biological Ref. Interval
BLOOD COUNT AND INDICIES			
HAEMOGLOBIN <small>Colorimetric Non Cyanide</small>	12.0	g/dL	12.0 - 15.0
RBC COUNT <small>Electrical Impedance</small>	4.87	mill/cmm	3.8 - 4.8
HCT <small>Calculated</small>	38.1	%	36 - 46
MCV <small>Calculated based on the RBC histogram</small>	78.3	fL	83 - 101
MCH <small>Calculated</small>	24.6	pg	27 - 32
MCHC <small>Calculated</small>	31.5	g/dL	31.5 - 34.5
RDW <small>Calculated</small>	13.8	%	11.6 - 14.0
TOTAL LEUCOCYTE COUNT			
Total WBC Count <small>Electrical Impedance</small>	6790	cells/cmm	4000 - 10000
DIFFERENTIAL LEUCOCYTE COUNT (Manual by Microscopy)			
NEUTROPHILS <small>Flow Cytometry</small>	56	%	40 - 80
LYMPHOCYTES <small>Flow Cytometry</small>	40	%	20 - 40
EOSINOPHILS <small>Flow Cytometry</small>	2	%	1 - 6
MONOCYTES <small>Flow Cytometry</small>	2	%	2 - 10
BASOPHIL <small>Flow Cytometry</small>	0	%	0 - 2
PLATELET INDICES			
PLATELET COUNT <small>Electrical Impedance</small>	349000	/cmm	150000 - 410000
MPV <small>Calculated based on PLT Histogram</small>	7.8	fL	7.5 - 12.0
WBCs	Total and differential leucocyte counts are within normal limit.		
PLATELETs	Adequate in number and normal in morphology.		
MALARIAL PARASITE	Malarial parasites are not seen on smear examination.		

EDTA Whole Blood - Tests done on Automated Five Part Cell Counter. (WBC, RBC, MCV & Platelet count by classical impedance method, Hb by cyanide-free colorimetric method, WBC differential by Chemical dye, Flowcytometry, Semi-conductive Laser scatter Method, independent Basophil channel & other parameters calculated). All Haemograms are reviewed & confirmed microscopically.

Reference Interval: Dacie and Lewis practical haematology 11th edition.

This is an Electronically Authenticated Report.

Generated On : 28-Sep-2024 01:41 PM

Approved On : 28-Sep-2024 12:16 PM

Dr Pankaj Agrawal

Dr Pankaj Agrawal

M.B., D.C.P.
Consulting Pathologist



Certificate No. - MC-026

Shalby Hospital (A Unit of Shalby Limited) Near Navyug College, Rander Road, Adajan, Surat, Gujarat, India.
Tel.: 0261 7190000 | Ext.: 851 | Mo.: 9512036046 | Email: pathology.surat@shalby.in | Web: www.shalby.org

PID : SUR0000372198 OP-001

REPORT STATUS : Interim



Patient Name : Mrs. Tejaswini Chunduru /

Registered On : 28-Sep-2024 10:00 AM

Lab ID : 409902308

Collected On : 28-Sep-2024 10:00 AM

Gender/Age : Female / 32 Years

DOB : 24-Aug-1992

Received On : 28-Sep-2024 10:21 AM

Ref. By : Health Check Up Shalby

Sample Type : EDTA Whole Blood

Parameter	Result	Unit	Biological Ref. Interval
-----------	--------	------	--------------------------

BLOOD GROUP

(Tube agglutination: Forward & reverse)

ABO Type

"B"

RH Type

POSITIVE

This is an Electronically Authenticated Report.

Generated On : 28-Sep-2024 01:41 PM

Approved On : 28-Sep-2024 12:16 PM

Dr Pankaj AgrawalM.B., D.C.P.
Consulting Pathologist

Shalby Hospital (A Unit of Shalby Limited) Near Navyug College, Rander Road, Adajan, Surat, Gujarat, India.
Tel.: 0261 7190000 | Ext. 851 | Mo. 9512036046 | Email: pathology.surat@shalby.in | Web: www.shalby.org

PID : SUR0000372198 OP-001

REPORT STATUS : Interim



Patient Name : Mrs. Tejaswini Chunduru /

Registered On : 28-Sep-2024 10:00 AM

Lab ID : 409902308

Collected On : 28-Sep-2024 10:00 AM

Gender/Age : Female / 32 Years

DOB : 24-Aug-1992

Received On : 28-Sep-2024 10:21 AM

Ref. By : Health Check Up Shalby

Sample Type : EDTA Whole Blood

Parameter	Result	Unit	Biological Ref. Interval
ESR 1st hour <i>Modified Westergren Method</i>	44	mm in 1 hour	0 - 20
HBA1C HbA1c - Glycated Haemoglobin <i>Boronate Affinity Assay</i>	5.8	%	Non-diabetic: <= 5.6 Pre-diabetic: 5.7-6.4 Diabetic: >= 6.5 Therapeutic goals for glycemic control Age > 19 years Goal of therapy: < 7.0 Action suggested: > 8.0 Age < 19 years Goal of therapy: <7.5
Estimated Average Glucose (eAG) (mg/dL) <i>Calculated</i>	120	mg/dL	

This is an Electronically Authenticated Report.

Generated On : 28-Sep-2024 01:41 PM

Approved On : 28-Sep-2024 12:16 PM

Dr Pankaj Agrawal
 M.B., D.C.P
 Consulting Pathologist

 Shalby Hospital (A Unit of Shalby Limited) Near Navyug College, Rander Road, Adajan, Surat, Gujarat, India.
 Tel.: 0261 7190000 | Ext.: 851 | Mo.: 9512036046 | Email: pathology.surat@shalby.in | Web: www.shalby.org

PID : SUR0000372198 OP-001

REPORT STATUS : Interim



Patient Name : Mrs. Tejaswini Chunduru / Registered On : 28-Sep-2024 10:00 AM
 Lab ID : 409902308 Collected On : 28-Sep-2024 10:00 AM
 Gender/Age : Female / 32 Years DOB : 24-Aug-1992 Received On : 28-Sep-2024 10:32 AM
 Ref. By : Health Check Up Shalby Sample Type : Fluoride F, Urine (PP),
 Fluoride PP, Urine (F)

Parameter	Result	Unit	Biological Ref. Interval
-----------	--------	------	--------------------------

PLASMA GLUCOSE LEVEL

FASTING PLASMA GLUCOSE

Plasma Glucose (F)	100	mg/dL	74 - 106
--------------------	-----	-------	----------

GOD/POD (Glucose Oxidase/Peroxidase) Colorimetric

Urine Sugar (F)	ABSENT	mg/dL	Absent
-----------------	--------	-------	--------

Glucose-oxidase/oxidase reaction

POST PRANDIAL PLASMA GLUCOSE

Plasma Glucose (PP)	115	mg/dL	Normal: 100-140 Impaired: 140-199 Diabetic :=>200
---------------------	-----	-------	---

GOD/POD (Glucose Oxidase/Peroxidase) Colorimetric

Urine Sugar (PP)	ABSENT	mg/dL	Absent
------------------	--------	-------	--------

Glucose-oxidase/oxidase reaction

This is an Electronically Authenticated Report.

Generated On : 28-Sep-2024 01:41 PM

Approved On : 28-Sep-2024 01:33 PM

Dr Pankaj Agrawal

M.B., D.C.P.
Consulting Pathologist

 Shalby Hospital (A Unit of Shalby Limited) Near Navyug College, Rander Road, Adajan, Surat, Gujarat, India.
 Tel.: 0261 7190000 | Ext.: 951 | Mo.: 9512036046 | Email: pathology.surat@shalby.in | Web: www.shalby.org

PID : SUR0000372198 OP-001

REPORT STATUS : Interim



Patient Name : Mrs. Tejaswini Chunduru /	Registered On : 28-Sep-2024 10:00 AM
Lab ID : 409902308	Collected On : 28-Sep-2024 10:00 AM
Gender/Age : Female / 32 Years	DOB : 24-Aug-1992
Received On : 28-Sep-2024 10:20 AM	Sample Type : Serum
Ref. By : Health Check Up Shalby	

Parameter	Result	Unit	Biological Ref. Interval
LIPID PROFILE			
LIPID PROFILE			
Cholesterol <i>Cholesterol Esterase, Oxidase, Peroxidase</i>	173	mg/dL	Desirable: <200 Borderline High: 200 - 239 High >=240
SERUM TRIGLYCERIDE <i>Lipase/GK/GPD/POD</i>	124	mg/dL	Normal : <150 Borderline High : 150-199 High : 200-499 Very High : > 500
HDL CHOLESTEROL DIRECT <i>Phosphotungstic Acid/MgCl2 - Enzymatic</i>	47	mg/dL	Major risk factor for heart disease : < 40 Negative risk factor for heart disease : >= 60
Non HDL Cholesterol <i>Calculated</i>	126	mg/dL	Optimal : <130 Desirable : 130-159 Borderline high : 159-189 High : 189-220 Very High : >=220
LDL Cholesterol <i>Calculated</i>	101	mg/dL	Optimal: <100 Near to above Optimal: 100 - 129 Borderline High: 130 - 159 High: 160 - 189 Very High: > 190
VLDL <i>Calculated</i>	25	mg/dL	6 - 38
LDL/dHDL <i>Calculated</i>	2.1		2.5 - 3.5
Chol/dHDL <i>Calculated</i>	3.7	Ratio	3.5 - 5.0

Note: Reference interval as per National Cholesterol Education Programme (NCEP) Adult Treatment Panel III Report. VLDL, CHOL/dHDL RATIO, LDL/dHDL RATIO, LDL Cholesterol, Non HDL Cholesterol are calculated parameters. Estimation of LDL by direct method is recommended when TG>400 mg/dL.

This is an Electronically Authenticated Report.

Generated On : 28-Sep-2024 01:41 PM

Approved On : 28-Sep-2024 12:16 PM

Dr Pankaj Agrawal

M.B., D.C.P.
Consulting Pathologist

 Shalby Hospital (A Unit of Shalby Limited) Near Navyug College, Rander Road, Adajan, Surat, Gujarat, India.
 Tel.: 0261 7190000 | Ext.: 851 | Mo.: 9512036046 | Email: pathology.surat@shalby.in | Web: www.shalby.org

PID : SUR0000372198 OP-001

REPORT STATUS : Interim



Patient Name : Mrs. Tejaswini Chunduru /	Registered On : 28-Sep-2024 10:00 AM
Lab ID : 409902308	Collected On : 28-Sep-2024 10:00 AM
Gender/Age : Female / 32 Years	DOB : 24-Aug-1992
Ref. By : Health Check Up Shalby	Received On : 28-Sep-2024 10:20 AM
	Sample Type : Serum

Parameter	Result	Unit	Biological Ref. Interval
THYROID PROFILE (TFT)			
Total T3 <small>Chemiluminescence immunoassay (CLIA)</small>	130	ng/dL	87 - 178
Total T4 <small>Chemiluminescence immunoassay (CLIA)</small>	13.85	µg/dL	99% Reference Interval (µg/dL) 4.82 - 15.65
TSH <small>Chemiluminescence immunoassay (CLIA)</small>	2.054	µIU/mL	Non Pregnant Females: 0.38-5.33 µIU/mL Pregnant Females (1st trimester): 0.05-3.70 µIU/mL Pregnant Females (2nd trimester): 0.31-4.35 µIU/mL Pregnant Females (3rd trimester): 0.41-5.18 µIU/mL

TSH levels are subject to circadian variation, reaching peak levels between 2 - 4.a.m. and at a minimum between 6-10 pm. The variation is of the order of 50%. Hence time of the day has influence on the measured serum TSH concentrations.

TSH levels During Pregnancy :

First Trimester : 0.1 to 2.5 µIU/mL Second Trimester : 0.2 to 3.0 µIU/mL Third trimester : 0.3 to 3.0 µIU/mL

This is an Electronically Authenticated Report.

Generated On : 28-Sep-2024 01:41 PM

Approved On : 28-Sep-2024 12:16 PM

Dr Pankaj Agrawal

M.B., D.C.P.
Consulting Pathologist

 Shalby Hospital (A Unit of Shalby Limited) Near Navyug College, Rander Road, Adajan, Surat, Gujarat, India.
 Tel.: 0261 7190000 | Ext.: 851 | Mo.: 9512036046 | Email: pathology.surat@shalby.in | Web: www.shalby.org

PID : SUR0000372198 OP-001

REPORT STATUS : Interim



Patient Name : Mrs. Tejaswini Chunduru	/	Registered On : 28-Sep-2024 10:00 AM
Lab ID : 409902308		Collected On : 28-Sep-2024 10:00 AM
Gender/Age : Female / 32 Years	DOB : 24-Aug-1992	Received On : 28-Sep-2024 10:20 AM
Ref. By : Health Check Up Shalby		Sample Type : Serum

Parameter	Result	Unit	Biological Ref. Interval
-----------	--------	------	--------------------------

BIOCHEMISTRY

RENAL FUNCTION TEST

NABL Accredited Parameters

Urea Nitrogen (BUN) <i>Urease, colorimetric</i>	5	mg/dL	7 - 17
UREA <i>Calculated</i>	11	mg/dL	15 - 36
Creatinine <i>Enzymatic - Creatinine amidohydrolase</i>	0.43	mg/dL	0.52 - 1.04
S. URIC ACID <i>Uricase/Peroxidase, Colorimetric</i>	3.2	mg/dL	2.5 - 6.2
Calcium <i>Arsenazo III dye</i>	9.4	mg/dL	8.4 - 10.2
Sodium <i>Direct Ion Selective Electrode</i>	145	mmol/L	137 - 145
S. POTASSIUM <i>Direct Ion Selective Electrode</i>	4.4	mmol/L	3.5 - 5.1
Chloride	105	mmol/L	98 - 107
Phosphorus (Not in NABL Scope) <i>Phosphomolybdate reduction (PMA Phenol)</i>	4.2	mg/dL	2.5 - 4.5

This is an Electronically Authenticated Report.

Generated On : 28-Sep-2024 01:41 PM

Approved On : 28-Sep-2024 12:16 PM

Dr Pankaj Agrawal
 M.B., D.C.P.
 Consulting Pathologist

 Shalby Hospital (A Unit of Shalby Limited) Near Navyug College, Rander Road, Adajan, Surat, Gujarat, India
 Tel.: 0261 7190000 | Ext.: 851 | Mo.: 9512036046 | Email: pathology.surat@shalby.in | Web: www.shalby.org

PID : SUR0000372198 OP-001

REPORT STATUS : Interim



Patient Name : Mrs. Tejaswini Chunduru /

Registered On : 28-Sep-2024 10:00 AM

Lab ID : 409902308

Collected On : 28-Sep-2024 10:00 AM

Gender/Age : Female / 32 Years

DOB : 24-Aug-1992

Received On : 28-Sep-2024 10:20 AM

Ref. By : Health Check Up Shalby

Sample Type : Serum

Parameter	Result	Unit	Biological Ref. Interval
Liver Function Test			
Liver Function Test			
SGPT (ALTV) <i>Multi Point Rate with P-S-P</i>	22	U/L	9 - 52
SGOT (AST) <i>Multi Point Rate with P-S-P</i>	26	U/L	14 - 36
Alkaline Phosphatase <i>PNPP - AMP Buffer</i>	110	U/L	20-50 yrs.: 42 - 98 4-19 yr : 54 - 369 >=51 yr : 56 - 119
GGT <i>L-gamma-glutamyl-4-nitroanilide/glycylglycine Kinetic</i>	17	U/L	12 - 43
S. PROTEIN <i>Buret (Alkaline cupric sulfate), End Point</i>	7.7	g/dL	6.3 - 8.2
Albumin <i>Bromocresol Green (BCG): Colorimetric</i>	3.7	g/dL	3.5 - 5.0
S. GLOBULIN <i>Calculated</i>	4.0	g/dL	2.3 - 3.6
A/G Ratio <i>Calculated</i>	0.9	Ratio	1.0 - 2.3
Bilirubin Total <i>Azobilirubin/Dyphylline/Diazonium Salt</i>	0.5	mg/dL	0-1 day (premature) 1.0 - 8.0 0-1 day (full term) : 2.0 - 6.0 1-2 day (premature) : 6.0 - 12.0 1-2 day (full term) : 6.0 - 10.0 3-5 day (premature) : 10.0 - 14.0 3-5 day (full term) : 4.0 - 8.0 Adult : 0.2 - 1.3
Bilirubin Unconjugated <i>End-point Colorimetric (Dual wavelength spectrophotometric)</i>	0.5	mg/dL	Unconjugated bilirubin Adults: 0.0-1.1 Neonates: 0.6-10.5
Bilirubin Direct <i>Calculated</i>	0.0	mg/dL	Conjugated bilirubin and Delta bilirubin (Bilirubin covalently bound to albumin) 0.0-0.4

This is an Electronically Authenticated Report.

Generated On : 28-Sep-2024 01:41 PM

Approved On : 28-Sep-2024 12:16 PM

Dr Pankaj Agrawal

M.B., D.C.P.
Consulting Pathologist

 Shalby Hospital (A Unit of Shalby Limited) Near Navyug College, Rander Road, Adajan, Surat, Gujarat, India.
 Tel.: 0261 7190000 | Ext. 851 | Mo. 9512036046 | Email: pathology.surat@shalby.in | Web: www.shalby.org

PID : SUR0000372198 OP-001

REPORT STATUS : Interim



Patient Name : Mrs. Tejaswini Chunduru	/	Registered On : 28-Sep-2024 10:00 AM
Lab ID : 409902308		Collected On : 28-Sep-2024 10:00 AM
Gender/Age : Female / 32 Years	DOB : 24-Aug-1992	Received On : 28-Sep-2024 10:21 AM
Ref. By : Health Check Up Shalby		Sample Type : Urine

URINE EXAMINATION

Parameter	Result	Unit	Biological Ref. Interval
Physical Examination			
Colour	Pale yellow		Pale yellow
Transparency	Slightly Turbid		Clear
Chemical Examination			
Glucose	Glucose-oxidase/oxidase reaction	Negative	Negative
Bilirubin	Azo coupling Reaction with diazonium	Negative	Negative
Ketone	Sodium Nitroprusside reaction	Negative	Negative
Specific Gravity	Refractometric Method - Bromthymol blue	1.020	S.G. value 1.001 - 1.035
Blood	Peroxidase like activity of hemoglobin	Trace (+/-)	Negative
pH	Double Indicator principle	5.5	PH value 4.6 - 8.0
Protein	Protein Error of Indicator Principle	Negative	Negative
Urobilinogen	Modified Ehrlich reaction	0.2	EU/dL Upto 1.0 mg/dL (EU/dL)
Nitrite	Diazotization reaction of nitrite with an aromatic amine	Negative	Negative
Leucocyte	Leucocyte Esterase Test	Present (+++)	Negative
Microscopic Examination			
Pus cells	75-100/hpf	/hpf	0-5/hpf
Red blood cells	4-5/hpf	/hpf	NIL/hpf
Epithelial cells	0-2/hpf	/hpf	NA
Crystals	Nil		Nil
Cast	Nil		Nil
Bacteria	Present		Nil
Amorphous	Nil		Nil
Yeast	Nil		Nil
Others	Nil		Nil

----- End of Report -----

This is an Electronically Authenticated Report.

Generated On : 28-Sep-2024 01:41 PM

Approved On : 28-Sep-2024 12:16 PM

Dr Pankaj Agrawal

M.B., D.C.P
Consulting Pathologist

