



Corporate Head &lt;shreeramhospital.corphead@gmail.com&gt;

## Health Check up Booking Request(22E30791)

1 message

Mediwheel <wellness@mediwheel.in>  
 To: shreeramhospital.corphead@gmail.com  
 Cc: customercare@mediwheel.in

Tue, Aug 6, 2024 at 6:40 PM



Mediwheel  
 ...Your wellness partner

011-41195959

Dear **Shree Ram multispeciality Hospital**

We have received a booking request with the following details. Provide your confirmation by clicking on the Yes button.

**You confirm this booking?**      Yes      No

**Name** : MR. MUNDUIYA SUBEDAR

**Contact Details** : 9472711337

**Hospital Package Name** : Mediwheel Full Body Annual Plus Above 50 Male

**Location** : Gate No.1, Basant Vihar, near Railway Under Bridge, Gondwara Chowk, Gudhiyari, Raipur, Chhattisgarh- 492001

**Appointment Date** : 10-08-2024

Member Information		
Booked Member Name	Age	Gender
MR. MUNDUIYA SUBEDAR	43 year	Male

### Tests included in this Package

- Urine Analysis
- Blood Group
- CBC
- HbA1c
- Lipid Profile
- Kidney Profile
- Liver Profile
- Blood Glucose (Post Prandial)
- Prostate Specific Antigen (PSA Male)
- Thyroid Profile
- Urine Sugar Fasting
- Urine Sugar PP
- ESR
- Blood Glucose (Fasting)
- TMT OR 2D ECHO (Any 1) Chosen By Candidate
- Chest X-ray
- ECG
- USG Whole Abdomen
- Dietician Consultation
- ~~Eye Check-up consultation~~
- ~~Ent Consultation~~
- Dental Consultation
- General Physician Consultation



बैंक ऑफ बरोडा  
Bank of Baroda



नाम  
Name: SUBEDAR MUNDUIYA

ए.सी. नंबर  
E.C. No. 169445

*Baroda*  
अधिकृत अधिकारी  
Authorized Authority

*Munduiya*  
होल्डर का हस्ताक्षर  
Signature of Holder

*Munduiya*  
9092711337



# Shree Ram Multispeciality Hospital (SRMH)

L o k a h S a m a s t a S u k h i n o B h a v a n t u

OPD - ID : 02024 - 2025-0000001  
UH-ID : SRMH-2408810

PT. TYPE : FREE OPD  
PRINT DATE : 10-08-2024 / 01:29:44PM



PATIENT NAME : MR. SUBEDAR MUNDUIYA  
AGE / SEX : 43-Y 0-M 0-D / MALE  
DOB :  
MOB-NO : 9472711337  
GUARDIAN NAME : S/o RENSO MUNDUIYA  
ADDRESS : DEVOBHOGA, GARIYABAND, C.G.

OPD-DATE : 10-Aug-2024 - 11:55 AM  
DEPARTMENT : GENERAL MEDICINE  
CONSULTANT : DR. AJIT KUMAR  
COMPANY NAME : MEDIWHEEL  
OPD PAID FEE : 0.00

Weight :                      Height :                      Temp : 96.7                      B.P. : 96/70                      Pulse : 78bpm                      SPO2 : 98%.

Alco 4/0 DM. Hra.  
noted for routine health checkup



📍 Near Railway Under Bridge, Basant Vihar Gate No. 1, Gondwara Chowk, Gudhiyari, Raipur (Chhattisgarh)

☎ 0771-43 43 161, 0771-43 40 162, 📞 8404 8404 79

✉ shreeramhospital.op@gmail.com 🌐 www.srmhraipur.com





# Shree Ram Multispeciality Hospital (SRMH)

Lokah Samasta Sukhino Bhavantu

OPD - ID : 02024-2025-0000001

UH-ID : SRMH-2408810

PT. TYPE : NEW REGISTRATION

PRINT DATE : 10-08-2024 / 01:29

TOKEN NO. : 3

PATIENT NAME	: MR. SUBEDAR MUNDUIYA	DEPARTMENT	: ENT
AGE / SEX	: 43-Y 7-M 20-D / MALE	DOB	: none
CONSULT-DATE	: 10-Aug-2024 - 11:59 AM	COMPANY NAME	: INDUSTRIES HEALTH CHECK UP
MOB-NO	: 9472711337	OPD PAID FEE	: 0.00
GUARDIAN NAME	: S/o SRENDO MUNDUIYA		
ADDRESS	: DEVOBHOGA, GARIYABAND, GG		

Weight : Temp : 98.7 B.P. 116/29 Pulse : 78b/m SPO2 : 98%

Please indicate whether you are presently suffering from anyone of the following symptoms:

Yes No

Ears, Nose, Mouth, Throat

Ear pain	0	<input checked="" type="checkbox"/>
Ear itch	0	<input checked="" type="checkbox"/>
Ear drainage	0	<input checked="" type="checkbox"/>
Dizziness/ Loss of balance	0	<input checked="" type="checkbox"/>
Loss of Hearing	0	<input checked="" type="checkbox"/>
Popping Noise	0	<input checked="" type="checkbox"/>
Tinnitus	0	<input checked="" type="checkbox"/>
Nosebleeds	0	<input checked="" type="checkbox"/>
Post-nasal Drip	0	<input checked="" type="checkbox"/>
Sinus pain	0	<input checked="" type="checkbox"/>
Sinus pressure	0	<input checked="" type="checkbox"/>
Nasal congestion	0	<input checked="" type="checkbox"/>
Loss of smell/taste	0	<input checked="" type="checkbox"/>
Hoarseness	0	<input checked="" type="checkbox"/>
Sore Throat	0	<input checked="" type="checkbox"/>
Throat tickle	0	<input checked="" type="checkbox"/>
Dry Mouth / Throat	0	<input checked="" type="checkbox"/>
Throat clearing	0	<input checked="" type="checkbox"/>
Snoring	0	<input checked="" type="checkbox"/>

Snoring marks ten times

Present chief complaints:-

Dr. Signature

Near Railway Under Bridge, Basant Vihar Gate No. 1, Gondwara Chowk, Gudhiyari, Raipur (Chhattisgarh)

0771-43 43 161, 0771-43 40 162, 8404 8404 79

shreeramhospital.op@gmail.com www.srmhraipur.com





# Shree Ram Multispeciality Hospital (SRMH)

L o k a h S a m a s t a S u k h i n o B h a v a n t u

OPD - ID : 02024-2025-0000001

UH-ID : SRMH-2408810

PT. TYPE : FREE OPD

PRINT DATE : 10-08-2024 / 01:29:44

TOKEN NO. : 1

PATIENT NAME	: MR. SUBEDAR MUNDUIYA	DEPARTMENT	: DENTAL
AGE / SEX	: 43-Y 0-M 0-D / MALE	DOB	: none
CONSULT-DATE	: 10-Aug-2024 - 11:58 AM	COMPANY NAME	: MEDIWHEEL
MOB-NO	: 9472711337	OPD PAID FEE	: 0.00
GUARDIAN NAME	: W/o MR. RENSO MUNDUIYA		
ADDRESS	: DEVOBHOGA GARIYABAND, CG		

Weight :                      Temp : 96.7                      B.P. : 106/29                      Pulse : 78b/min                      SPO2 : 98%

Please indicate whether you are presently suffering from anyone of the following symptoms:

### Oral Health Status:

- Yes       No      Dental Sealants Present on Permanent Molars
- Yes       No      Caries Experience / Restoration History : A filling (Temporary / Permanent) OR a Tooth that is missing because it was extracted as a result of caries .
- Yes       No      Untreated Caries/ Open Treatment Plan
- Yes       No      Urgent Treatment: abscess, Nerve Exposure, Advanced Disease State, Signs of Symptoms that include pain/ infection / swelling

### Treatment Needs:

- Restorative Care- Fillings, crowns, etc.
- Preventative Care-prophylaxis, sealants, fluoride Treatment
- Sedation / Surgery Needs to Complete Treatment

Present chief complaints:- NO Present Complaints

Dr. Signature

📍 Near Railway Under Bridge, Basant Vihar Gate No. 1, Gondwara Chowk, Gudhiyari, Raipur (Chhattisgarh)

☎ 0771-43 43 161, 0771-43 40 162, 📞 8404 8404 79

✉ shreeramhospital.op@gmail.com 🌐 www.srmhraipur.com





# Shree Ram Multispeciality Hospital (SRMH)

L o k a h S a m a s t a S u k h i n o B h a v a n t u

PT. NAME : MR. SUBEDAR MUNDUIYA  
MOBILE NO : 9472711337 TEST NO 527  
DOCTOR : DR. AJIT KUMAR  
REFERRED BY : SELF

AGE / SEX : 43Y/MALE  
UH ID NO. : SRMH-2408810  
COLLECTION : 10-08-2024  
REPORTING : 10-Aug-2024

## HAEMATOLOGY

TEST NAME	RESULT	UNIT	NORMAL VALUES
<b>CBC (COMPLETE BLOOD COUNT)</b>			
HAEMOGLOBIN (Hb)	14.5	gm%	13.5 - 17.5
TOTAL RBC COUNT	5.28	Million/cumm	4.5 - 5.9
HAEMATOCRIT (PCV)	43.6	%	41.5 - 50.4
<b>RBC INDICES</b>			
MCV	75.3	fl	78 - 96
MCH	29.5	pg	27 - 32
MCHC	32.2	%	33 - 37
RDW	13.1	%	11 - 16
TOTAL WBC COUNT (TLC)	10,800	/cumm	4000 - 11000
<b>DIFFERENTIAL COUNT</b>			
NEUTROPHILS	74	%	40 - 70
LYMPHOCYTES	20	%	22 - 48
EOSINOPHILS	02	%	0 - 6
MONOCYTES	04	%	2 - 10
BASOPHILS	00	%	-
PLATELET COUNT	2.31	/cumm	1.50 - 4.50
PCT	0.24	%	0.10 - 0.28
MPV(MEAN PLATELET VOLUME)	9.2	µm <sup>3</sup>	8 - 11
PDW	16.2	%	11 - 18

-- End Of Report --

LAB TECHNICIAN

Note : This Report is not for medicolegal purpose

  
Dr. Dhananjay Prasad  
MBBS, MD (Pathologist)

📍 Near Railway Under Bridge, Basant Vihar Gate No. 1, Gondwara Chowk,  
Gudhiyari, Raipur (Chhattisgarh)

☎ 0771-43 43 161, 0771-43 40 162, 📞 8404 8404 79

✉ shreeramhospital.op@gmail.com 🌐 www.srmhraipur.com

24/7  
Emergency  
Services





# Shree Ram Multispeciality Hospital (SRMH)

L o k a h S a m a s t a S u k h i n o B h a v a n t u

PT. NAME : MR. SUBEDAR MUNDUIYA  
MOBILE NO : 9472711337 TEST NO 527  
DOCTOR : DR. AJIT KUMAR  
REFERRED BY : SELF

AGE / SEX : 43Y/MALE  
UH ID NO. : SRMH-2408810  
COLLECTION : 11-08-2024  
REPORTING : 11-Aug-2024

## HAEMATOLOGY

TEST NAME	RESULT	UNIT	NORMAL VALUES
<b>ESR (ERYTHROCYTE SEDIMENTATION RATE)</b>			
ESR	20	mm at end of 1 h	0 - 20

-- End Of Report --

LAB TECHNICIAN

Note : This Report is not for medicolegal purpose

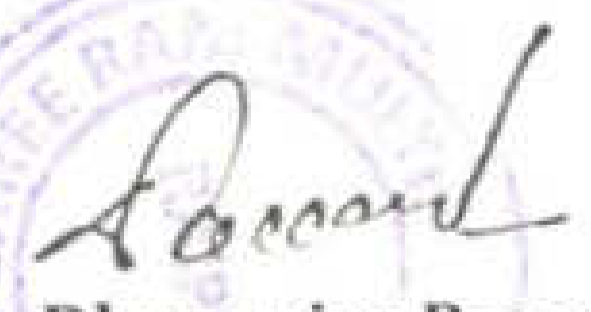
  
Dr. Dhananjay Prasad  
MBBS, MD (Pathologist)

📍 Near Railway Under Bridge, Basant Vihar Gate No. 1, Gondwara Chowk,  
Gudhiyari, Raipur (Chhattisgarh)

☎ 0771-43 43 161, 0771-43 40 162, 📞 8404 8404 79

✉ shreeramhospital.op@gmail.com 🌐 www.srmhraipur.com





# Shree Ram Multispeciality Hospital (SRMH)

Lokah Samasta Sukhino Bhavantu

PT. NAME : MR. SUBEDAR MUNDUIYA  
MOBILE NO : 9472711337 TEST NO 527  
DOCTOR : DR. AJIT KUMAR  
REFERRED BY : SELF

AGE / SEX : 43Y/MALE  
UH ID NO. : SRMH-2408810  
COLLECTION : 10-08-2024  
REPORTING : 10-Aug-2024

## HAEMATOLOGY

TEST NAME	RESULT	UNIT	NORMAL VALUES
<b>BLOOD GROUPING AND RH TYPING</b>			
BLOOD GROUP	"B"		-
RH FACTOR	POSITIVE		-

-- End Of Report --

LAB TECHNICIAN

Note : This Report is not for medicolegal purpose

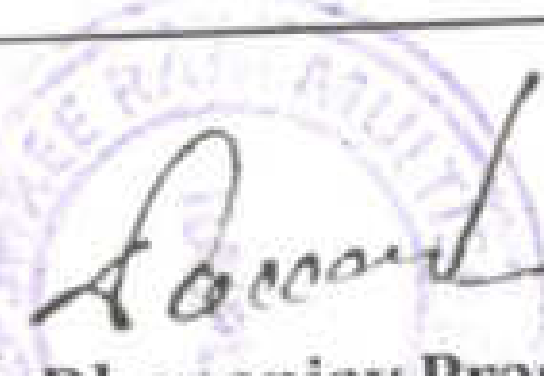
  
Dr. Dhananjay Prasad  
MBBS, MD (Pathologist)

📍 Near Railway Under Bridge, Basant Vihar Gate No. 1, Gondwara Chowk,  
Gudhiyari, Raipur (Chhattisgarh)

☎ 0771-43 43 161, 0771-43 40 162, 📞 8404 8404 79

✉ shreeramhospital.op@gmail.com 🌐 www.srmhraipur.com

24/7  
Emergency  
Services







# Shree Ram Multispeciality Hospital (SRMH)

L o k a h S a m a s t a S u k h i n o B h a v a n t u

PT. NAME : MR. SUBEDAR MUNDUIYA  
MOBILE NO : 9472711337 TEST NO 527  
DOCTOR : DR. AJIT KUMAR  
REFERRED BY : SELF

AGE / SEX : 43Y/MALE  
UH ID NO. : SRMH-2408810  
COLLECTION : 10-08-2024  
REPORTING : 10-Aug-2024

### BIOCHEMISTRY

TEST NAME	RESULT	UNIT	NORMAL VALUES
<b>BLOOD SUGAR - FASTING AND PP</b>			
BLOOD SUGAR FASTING	184.7	mg/dL	70 - 120
BLOOD SUGAR PP	238.6	mg/dL	80 - 140

### CLINICAL PATHOLOGY

TEST NAME	RESULT	UNIT	NORMAL VALUES
<b>URINE SUGAR FASTING AND PP</b>			
URINE SUGAR FASTING	Present (++)		Absent -
URINE SUGAR PP	Present (+++)		Absent -

-- End Of Report --

LAB TECHNICIAN

Dr. Dhananjay Prasad  
MBBS, MD (Pathologist)

Note : This Report is not for medicolegal purpose

📍 Near Railway Under Bridge, Basant Vihar Gate No. 1, Gondwara Chowk,  
Gudhiyari, Raipur (Chhattisgarh)

☎ 0771-43 43 161, 0771-43 40 162, 📞 8404 8404 79

✉ shreeramhospital.op@gmail.com 🌐 www.srmhraipur.com





# Shree Ram Multispeciality Hospital (SRMH)

L o k a h S a m a s t a S u k h i n o B h a v a n t u

PT. NAME : MR. SUBEDAR MUNDUIYA  
MOBILE NO : 9472711337 TEST NO 527  
DOCTOR : DR. AJIT KUMAR  
REFERRED BY : SELF

AGE / SEX : 43Y/MALE  
UH ID NO. : SRMH-2408810  
COLLECTION : 10-08-2024  
REPORTING : 10-Aug-2024

## BIOCHEMISTRY

TEST NAME	RESULT	UNIT	NORMAL VALUES
<b>CREATININE</b>			
CREATININE	0.92	mg / dl	0.6 - 1.2
<b>URIC ACID</b>			
URIC ACID	5.46	mg/dL	3.6 - 7.7

-- End Of Report --

LAB TECHNICIAN

Note : This Report is not for medicolegal purpose

Dr. Dhananjay Prasad  
MBBS, MD (Pathologist)

Near Railway Under Bridge, Basant Vihar Gate No. 1, Gondwara Chowk,  
Gudhiyari, Raipur (Chhattisgarh)

0771-43 43 161, 0771-43 40 162, 8404 8404 79

shreeramhospital.op@gmail.com www.srmhraipur.com

24/7  
Emergency  
Services





# Shree Ram Multispeciality Hospital (SRMH)

L o k a h S a m a s t a S u k h i n o B h a v a n t u

PT. NAME : MR. SUBEDAR MUNDUIYA  
MOBILE NO : 9472711337 TEST NO 527  
DOCTOR : DR. AJIT KUMAR  
REFERRED BY : SELF

AGE / SEX : 43Y/MALE  
UH ID NO. : SRMH-2408810  
COLLECTION : 10-08-2024  
REPORTING : 10-Aug-2024

## BIOCHEMISTRY

TEST NAME	RESULT	UNIT	NORMAL VALUES
<b>LIVER FUNCTION TEST (LFT)</b>			
BILIRUBIN TOTAL	0.67	mg/dL	0.2 - 1
BILIRUBIN DIRECT	0.29	mg / dl	0.1 - 0.6
BILIRUBIN INDIRECT	0.38	mg / dl	0.1 - 0.4
SGOT	39.2	U / L	0 - 46
SGPT	35.1	U / L	0 - 40
ALKALINE PHOSPHATASE	240.5	U / L	0 - 240
TOTAL PROTEIN	6.71	g / dl	6 - 8
ALBUMIN	3.87	g/dl	3.5 - 5.0
GLOBULIN	2.84	g / dl	2 - 3.5
A/G RATIO	1.36		1 - 2.5

### Clinical Significance

#### Alanine transaminase (ALT)

ALT is an enzyme found in the liver that helps your body metabolize protein. When the liver is damaged, ALT is released into the bloodstream and levels increase.

#### Aspartate transaminase (AST)

AST is an enzyme that helps metabolize alanine, an amino acid. Like ALT, AST is normally present in blood at low levels. A increase in AST levels may indicate liver damage or disease or muscle damage.

#### Alkaline phosphatase (ALP)

ALP is an enzyme in the liver, bile ducts and bone. Higher-than-normal levels of ALP may indicate liver damage or disease, such as a blocked bile duct, or certain bone diseases.

#### Albumin and total protein

Albumin is one of several proteins made in the liver. Your body needs these proteins to fight infections and to perform other functions. Lower-than-normal levels of albumin and total protein might indicate liver damage or disease.

#### Bilirubin.

Bilirubin is a substance produced during the normal breakdown of red blood cells. Bilirubin passes through the liver and is excreted in stool. Elevated levels of bilirubin (jaundice) might indicate liver damage or disease or certain types of anemia.

-- End Of Report --

LAB TECHNICIAN

Note : This Report is not for medicolegal purpose

Dr. Dhananjay Prasad  
MBBS, MD (Pathologist)

📍 Near Railway Under Bridge, Basant Vihar Gate No. 1, Gondwara Chowk, Gudhiyari, Raipur (Chhattisgarh)

☎ 0771-43 43 161, 0771-43 40 162, 📞 8404 8404 79

✉ shreeramhospital.op@gmail.com 🌐 www.srmhraipur.com





# Shree Ram Multispeciality Hospital (SRMH)

L o k a h S a m a s t a S u k h i n o B h a v a n t u

PT. NAME : MR. SUBEDAR MUNDUIYA  
MOBILE NO : 9472711337 TEST NO 527  
DOCTOR : DR. AJIT KUMAR  
REFERRED BY : SELF

AGE / SEX : 43Y/MALE  
UH ID NO. : SRMH-2408810  
COLLECTION : 10-08-2024  
REPORTING : 10-Aug-2024

## BIOCHEMISTRY

TEST NAME	RESULT	UNIT	NORMAL VALUES
<b>HbA1c -Glycosylated hemoglobin</b>			
HbA1c -Glycosylated hemoglobin	8.92	%	Normal Range : <6% Good Control : 6-7% fair Control : 7-8% Unsatisfactory Control : 8-10% Poor Control : >10% - 80 - 120
Estimated average plasma glucose	240.2	mg/dl	

-- End Of Report --

LAB TECHNICIAN

Note : This Report is not for medicolegal purpose

Dr. Dhananjay Prasad  
MBBS, MD (Pathologist)

📍 Near Railway Under Bridge, Basant Vihar Gate No. 1, Gondwara Chowk,  
Gudhiyari, Raipur (Chhattisgarh)

☎ 0771-43 43 161, 0771-43 40 162, 📞 8404 8404 79

✉ shreeramhospital.op@gmail.com 🌐 www.srmhraipur.com





# Shree Ram Multispeciality Hospital (SRMH)

L o k a h S a m a s t a S u k h i n o B h a v a n t u

PT. NAME : MR. SUBEDAR MUNDUIYA  
MOBILE NO : 9472711337 TEST NO 527  
DOCTOR : DR. AJIT KUMAR  
REFERRED BY : SELF

AGE / SEX : 43Y/MALE  
UH ID NO. : SRMH-2408810  
COLLECTION : 10-08-2024  
REPORTING : 10-Aug-2024

## BIOCHEMISTRY

TEST NAME	RESULT	UNIT	NORMAL VALUES
<b>LIPID PROFILE</b>			
CHOLESTEROL	233.5	mg / dl	150 - 220
SERUM TRYGLYCERIDE	168.3	mg / dl	60 - 165
HDL	33.8	mg / dl	35 - 80
LDL	199.7	mg/dL	90 - 160
VLDL	33.66	mg/dL	20 - 50
CHOLESTEROL / HDL RATIO	6.90	mg/dL	3.5 - 5.5
LDL/HDL Ratio	5.90	mg / dl	2.5 - 3.5
TRIGLYCERIDES / HDL RATIO	4.97	mg / dl	2.0 - 4.0

-- End Of Report --

LAB TECHNICIAN

Note : This Report is not for medicolegal purpose

Dr. Dhananjay Prasad  
MBBS, MD (Pathologist)

📍 Near Railway Under Bridge, Basant Vihar Gate No. 1, Gondwara Chowk,  
Gudhiyari, Raipur (Chhattisgarh)

☎ 0771-43 43 161, 0771-43 40 162, 📞 8404 8404 79

✉ shreeramhospital.op@gmail.com 🌐 www.srmhraipur.com





# Shree Ram Multispeciality Hospital (SRMH)

Lokah Samasta Sukhino Bhavantu

PT. NAME : MR. SUBEDAR MUNDUIYA  
MOBILE NO : 9472711337 TEST NO 527  
DOCTOR : DR. AJIT KUMAR  
REFERRED BY : SELF

AGE / SEX : 43Y/MALE  
UH ID NO. : SRMH-2408810  
COLLECTION : 10-08-2024  
REPORTING : 10-Aug-2024

## CLINICAL PATHOLOGY

TEST NAME	RESULT	UNIT	NORMAL VALUES
<b>URINE ROUTINE AND MICROSCOPY</b>			
<b>PHYSICAL EXAMINATION</b>			
QUANTITY	20	ml	-
COLOUR	Pale Yellow		Pale Yellow -
APPEARANCE	Clear		Clear -
REACTION	Acitic		Acitic -
<b>CHEMICAL EXAMINATION</b>			
ALBUMIN	Absent		Absent -
SUGAR	Present (+++)		Absent -
KETONE	Absent		Absent -
BILE SALT	Absent		Absent -
BILE PIGMENT	Absent		Absent -
<b>MICROSCOPIC EXAMINATION</b>			
PUS CELLS	2-4	/hpf	2 - 5
EPITHELIAL CELLS	1-2	/hpf	1 - 5
RBC	Nil	/hpf	0 - 3
CAST	Nil	/lpf	Nil -
YEAST	Nil		Nil -
CRYSTAL	Nil	/lpf	Nil -
BACTERIA	Nil		Nil -
OTHERS	-		-

-- End Of Report --

LAB TECHNICIAN

Note : This Report is not for medicolegal purpose

  
 Dr. Dhananjay Prasad  
 MBBS, MD (Pathologist)

Near Railway Under Bridge, Basant Vihar Gate No. 1, Gondwara Chowk, Gudhiyari, Raipur (Chhattisgarh)

☎ 0771-43 43 161, 0771-43 40 162, 📞 8404 8404 79

✉ shreeramhospital.op@gmail.com 🌐 www.srmhraipur.com

☎ shreeramhospital.op@gmail.com 🌐 www.srmhraipur.com





# Shree Ram Multispeciality Hospital (SRMH)

L o k a h S a m a s t a S u k h i n o B h a v a n t u

Mr.SUBEDAR MUNDUIYA

Sample Collected At :

Registered : 10 Aug,24 3:30PM

Age: 43 Years

Ref By : Dr.AJIT KUMAR

Collected : 10 Aug,24 3.:38PM

Sex:-Male

UH ID NO. – SRMH -2408810

Reported : 11 Aug,24 10:45AM

## GAMAMA GLUTAMYL TRANSFERASE (GGT)

INVESTIGATION	RESULT	REFERENCE VALUE	UNIT
GAMMA – GLUTAMYL TRANSFERASE (GGT) , SERUM	15.7	12.00-18.00	U/L

GENDER	-	NORMAL RANGE(U/L)
MALE	-	12.00-18.00
FEMALE	-	6.00-29.00

### COMMENTS:-

Gamma – Glutamyl Transferase (Ggt) Is An Enzyme That Is Found In Many Organs Throughtout The Body , With The Highest Concentrations Found In The Liver .Ggt Is Elevated In The Blood In Most Diseases That Cause Damage To The Liver Or Bile Ducts ,This Test Measures The Level Of Ggt In A Blood Samle.

  
DR. DHANANJAY PRASAD  
(MD Pathology)

📍 Near Railway Under Bridge, Basant Vihar Gate No. 1, Gondwara Chowk,  
Gudhiyari, Raipur (Chhattisgarh)

☎ 0771-43 43 161, 0771-43 40 162, 📞 8404 8404 79

✉ shreeramhospital.op@gmail.com 🌐 www.srmhraipur.com

24/7  
Emergency  
Services





# Shree Ram Multispeciality Hospital (SRMH)

L o k a h S a m a s t a S u k h i n o B h a v a n t u

**Mr SUBEDAR MUNDUIYA**

Age: 43 Years Sex: Male

Sample Collected At:

Ref. By: **Dr. AJIT KUMAR (MD)**

UH ID NO. – SRMH - 2408810

Registered: 10 Aug, 24 02:40 PM

Collected: 10 Aug, 24 02:25 PM

Reported: 10 Aug, 24 04:51 PM

## BUN / Creatinine Ratio PANAL

Investigation	Observed Value	Unit	Biological Reference Interval
<b>BUN</b>			
BUN	17.6	mg/dL	7.00 - 20.00
Serum Creatinine	0.92	mg/dL	0.55 - 1.20
BUN / Creatinine Ratio	19.13		10:1 - 20:1

Blood urea nitrogen (BUN) is a waste product produced when the liver breaks down protein. The kidneys then filter it out of the blood and eliminate it through urine. Creatinine is a waste product created by the breakdown of phosphocreatine, a molecule stored in muscle tissue. The kidneys filter creatinine from the blood, and its levels in the body reflect the efficiency of the kidney's excretory function. therefore, BUN and creatinine are useful markers in assessing kidney health because they help doctors evaluate the kidney's filtration rate.



**Dr. D. Prasad**

M.D. (Pathologist)

📍 Near Railway Under Bridge, Basant Vihar Gate No. 1, Gondwara Chowk, Gudhiyari, Raipur (Chhattisgarh)

☎ 0771-43 43 161, 0771-43 40 162, 📞 8404 8404 79

✉ shreeramhospital.op@gmail.com 🌐 www.srmhraipur.com







# Shree Ram Multispeciality Hospital (SRMH)

L o k a h S a m a s t a S u k h i n o B h a v a n t u

**Mr SUBEDAR MUNDUIYA**

Age: 43 Years Sex: Male

**Sample Collected At:**

Ref. By: **Dr. AJIT KUMAR (MD)**

**UH ID NO. – SRMH - 2408810**

Registered: 10 Aug, 24 02:40 PM

Collected: 10 Aug, 24 02:25 PM

Reported: 10 Aug, 24 04:51 PM

## TFT

### Thyroid Function Test (TFT)

Investigation	Observed Value	Unit	Biological Reference Interval
<b>THYROID SERUM HORMONS</b>			
Serum Triiodothyronine (T3)	1.59	ng/mL	0.89 - 1.87
Serum thyroxine (T4)	10.34	ug/dL	5.1 - 14.28
Thyroid Stimulating Hormone (TSH)	3.06	μIU/mL	0.66 - 5.67

### Comments:-

(i) Ethnicity, iodine intake, gender, age, body mass index and Exercise influences the reference range of Thyroid hormones and serum TSH concentrations.

(ii) Changes in Thyroid Hormones (especially T3) and TSH may be seen as early as 24 hours after the onset of non-thyroid illness. (Poor nutrition/starvation, sepsis, burns, malignancy, myocardial infarction, post-surgery, and with chronic liver and renal disease)

(iii) Serum total T4 and T3 concentrations increase to approximately 150% of non-pregnant values – this occurs during the first half of pregnancy and is maintained thereafter until parturition. Free T4 concentrations also change during pregnancy: in the first trimester a transient rise is often observed.

(iv) Measurement of FT4 and FT3 is best avoided in patients receiving heparin therapy. (When indicated, blood sample should be taken 10 hours after the last injection of heparin, and analyzing it without delay, can reduce the risk of artifactual hyperthyroxinaemia.)

(v) Phenytoin, carbamazepine and furosemide cause artifactual increase in free T4 (FT4) and decrease in total T4.



**Dr. D. Prasad**  
M.D. (Pathologist)

Ⓧ Near Railway Under Bridge, Basant Vihar Gate No. 1, Gondwara Chowk, Gudhiyari, Raipur (Chhattisgarh)

☎ 0771-43 43 161, 0771-43 40 162, 📠 8404 8404 79

✉ shreeramhospital.op@gmail.com 🌐 www.srmhraipur.com





# Bhawani

## DIAGNOSTIC CENTRE

Near Wallfort Ozone, Fafadih Chowk,  
Raipur (C.G.) Ph.: 0771-4017333

www.bhawanidiagnostic.com



3 Tesla M.R.I.



96 Slice CT Scan



5D Color Doppler  
Sonography



Digital X-Ray  
C.P.G./CEPH.



Dexa-Scan/BMD



Mammography



Hi-Tech Pathology



EEG, EMG



Spirometry



E.C.G.



LITHOTRIPSY



Uroflowmetry

PT. NAME : MR. SUBEDAR MUNDUIYA

AGE/SEX: 43 Y/M

REF. DR. BY : SHREE RAM HOS.

DATE:- 10.08.24

### USG STUDY OF WHOLE ABDOMEN

#### OBSERVATIONS :

**LIVER:-** The liver is enlarged in size 15 cm, normal shape and has smooth margins. It has increased echotexture, has normally distributed and normal size biliary and portal radicals and is without solid or cystic mass lesion or calcification.

**PORTAL VEIN :-** It measures normal in size & is normal in its intra & extra hepatic course . It shows normal variation in size during respiration.

**GALL BLADDER:-** The gall bladder is completely contracted.

**COMMON BILE DUCT:-** The common bile duct is normal in caliber. Its measures 2.1 mm at porta hepatis. No evidence of calculus is noted in common bile duct.

**PANCREAS:-** The pancreas is normal in size, shape, contours and echotexture. No evidence of solid or cystic mass lesion is noted.

**KIDNEYS:-** The Right kidney measures: 10.3 X 3.9 cm, normal in Size, Shape & Echotexture , No Evidence Of Calculi or hydronephrosis seen , Corticomedullary Diffrentation Normal.

The Left kidney measures:- 10.4 X 5.7 cm, . Normal in Size, Shape & Echotexture. No Evidence Of Calculi or hydronephrosis seen. Corticomedullary Diffrentation Normal.

**URINARY BLADDER:-** The urinary bladder is well distended. It shows uniformly thin walls and sharp mucosa. No evidence of calculus is seen. No evidence of mass or diverticulum is noted.

**SPLEEN:** The spleen is normal in size , shape. Its echotexture is homogeneous. No evidence of focal lesion is noted.

**PROSTATE:-** Appear normal in size. Normal in shape and echotexture.

\* No ASCITES, No pleural effusion.

\* No ABDOMINAL lymphadenopathy

**IMPRESSION:- HEPATOMEGALY WITH FATTY LIVER GRADE I.**

DR. UJJWALA GOSWAMI  
MD

RADIOLOGIST & SONOLOGIST

Age / Gender: 43/Male

Date and Time: 10th Aug 24 12:06 PM

Patient ID: 2034

Patient Name: Mr subedar munduiya

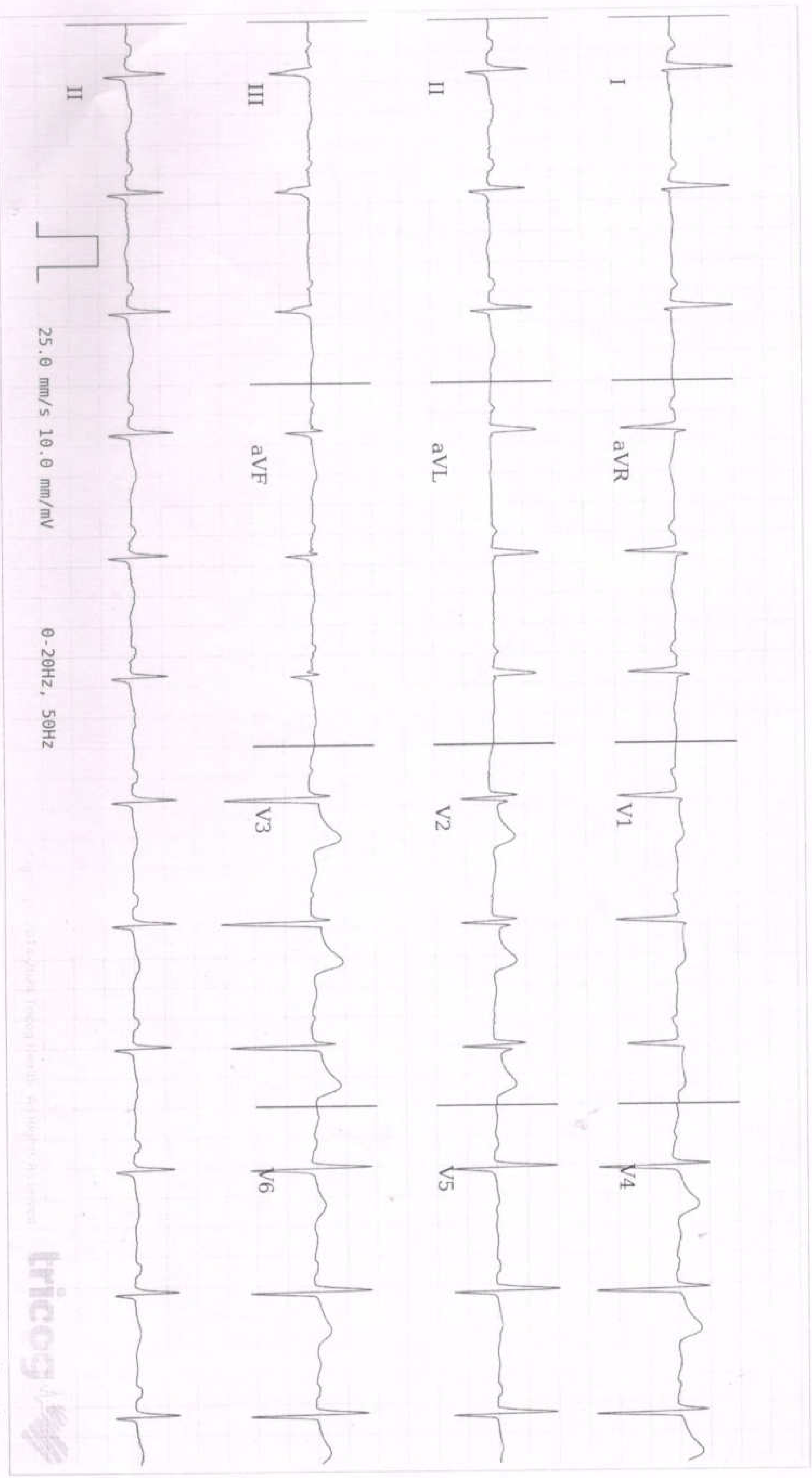

AR: 74bpm

VR: 74bpm

QRSD: 88ms

QT: 384ms

QTcB: 426ms

PRI: 172ms

P-R-T: 35° -12° 90°

25.0 mm/s 10.0 mm/mV

0-20Hz, 50Hz

Tricog logo

Disclaimer: Analysis in this report is based on ECG alone and should only be used as an adjunct to clinical history, symptoms and results of other invasive and non-invasive tests and must be interpreted by a qualified physician.





## Department of Radiology

NAME -; Mr. Subedar Munduiya	AGE - 43 YEAR /M
REF.BY -; SHREE RAM MULTI SPECIALITY HOSPITAL	DATE - 27/05/2024

### X – RAY CHEST PA VIEW.

#### FINDINGS:

- Bilateral lung parenchyma is clear.
- Both apices free.
- Trachea in mid line.
- C T ratio within normal limits.
- Both hila are normal.
- Both costo & cardiophrenic angles are clear.
- Bony cage normal.
- Soft tissue appears normal.

#### IMPRESSION :

No significant abnormality detected.

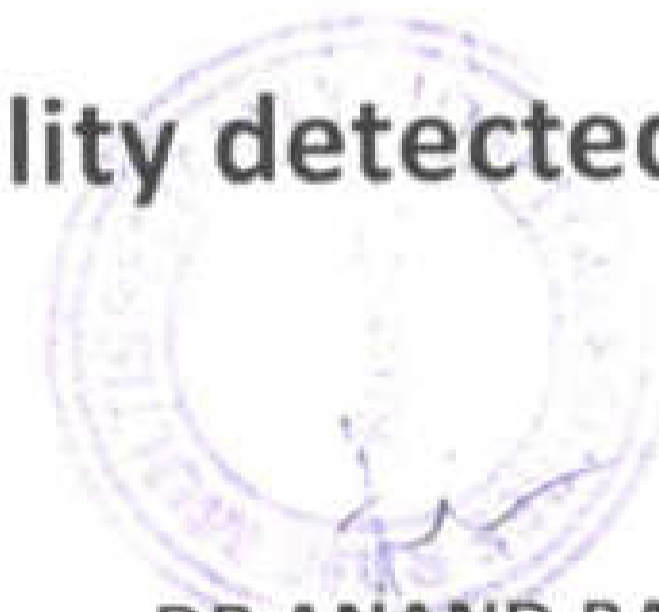

DR ANAND BANSAL

MD DNB RADIODIAGNOSIS

CONSULTANT RADIOLOGIST

CGMC 2015/6359

📍 Near Railway Under Bridge, Basant Vihar Gate No. 1, Gondwara Chowk,  
Gudhiyari, Raipur (Chhattisgarh)

☎ 0771-43 43 161, 0771-43 40 162, 📞 8404 8404 79

✉ shreeramhospital.op@gmail.com 🌐 www.srmhraipur.com





## ECHOCARDIOGRAPHY REPORT

Name	Mrs. Subedar €munduiya	Age / Sex	43 years / Male
Date	10-08-2024	UHID no	2408810

PULMOANRY VELOCITY ; 0.96 m/s

AORTIC VELOCITY : 1.12 m/s

TRICUSPID VELOCITY : 1.76 m/s

PASP : 17 mmHg + RAP

M-Measurement Value

Aorta	2.5	LVEDD	4.0
LA	3.4	IVSD	1.1
LVEF	>60%	LVPWD	1.1

### FINAL IMPRESSION

- Mild LVH
- No RWMA
- Normal LV Systolic Function
- LVEF >60%
- Grade I Diastolic Dysfunction
- Trace TR , PASP 16 mmHg + RAP
- No Clot/PE / Vegetation

Dr. Nikhil Motiramani

( MBBS, MD,DM Card)



Dr. Ajay Halbai

(MBBS, MD)

📍 Near Railway Under Bridge, Basant Vihar Gate No. 1, Gondwara Chowk,  
Gudhiyari, Raipur (Chhattisgarh)

☎ 0771-43 43 161, 0771-43 40 162, 📞 8404 8404 79

✉ shreeramhospital.op@gmail.com 🌐 www.srmhraipur.com

