

NAME- VIJAYKALA KHARATMAL

DATE-13/1/2024

AGE- 62/F

X-RAY CHEST PA

Blur ++.

Broncho Vascular Prominence with Prominent Hila.

Right Cervical Rib.

For Ann

DR.MRUDULA BABAR
CONSULTANT RADIOLOGIST

DR. MRUDULA BABAR
MBBS, MD, DMRE (RADIOLOGY)
CPS MUMBAI 2009
REG. NO. 2005/03/2139

Name- VIJAYKALA KHARATMAL

Date- JAN 13, 2024

Age- 62/F

Bilateral Breast Film Screen Mammography Report

Both Breasts Film Screen Mammography Was Performed In Cranio-Caudal And Medio-Lateral Oblique Views.

Both Breasts Show Fibro Fatty & Fibro Glandular Parenchyma .ACR-B.

An Oval Shaped Coarse Calcification Seen At Right Upper Quadrant.

No Evidence Of Obvious Mass Lesion, Nipple Retraction, Skin Thickening Seen Bilaterally.

No Evidence of Axillary Lymphadenopathy.

Impression: - An Oval Shaped Coarse Calcification Seen At Right Upper Quadrant.BIRADS-0.

Adv: - Clinical Correlation & Sonomammography.

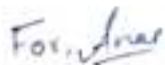
**Dr.Mrudula Babar****Radiologist****DR. MRUDULA BABAR**

MBBS, M.D. DMRE (RADIOLOGY)

CPS MUMBAI 2009

REG. NO. 2005/03/2139

Female

QT / QTcBaz :
PR :
P :
RR / PP :
P / QRS / T :

70 ms
302 / 412 ms
160 ms
98 ms
536 / 535 ms
56 / 36 / 47 degrees

Sinus tachycardia
Possible Left atrial enlargement
Borderline ECG

*Sinm Padykardya sthuvare
within normal limit*

EM

Dr. Mahesh V. Padsaige
MD. (Medicine)
Consultant Physician
Reg. No. 91424 (MMC)

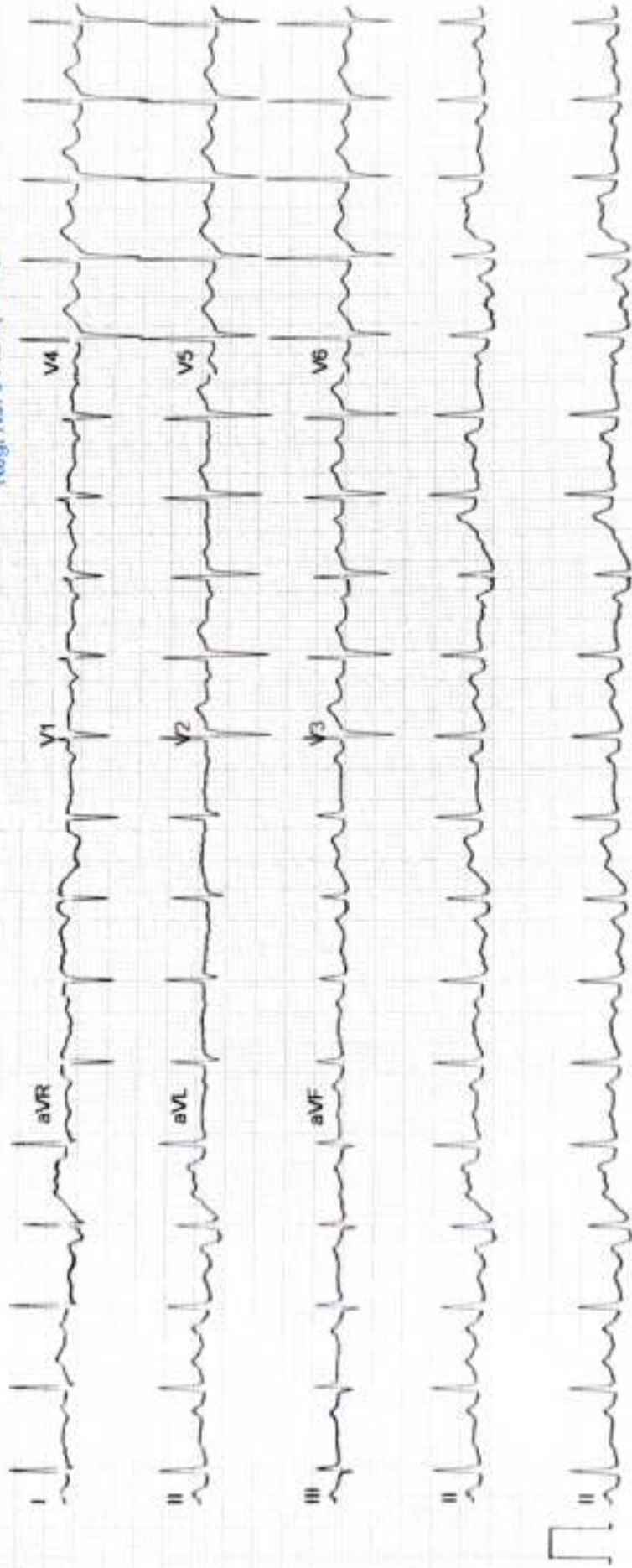

13/01/24

Vijaykanta (Khasatma)

 62/F

eye check up

	(R)	(L)
VA	(A) 6/6	(A) 6/6
	(A) N ₆	(A) N ₆
color m	(N)	(N)
AFS	(N)	(N)
Fundus	wnr	wnl

(KSE) wnl

dy

ECHOCARDIOGRAPHY

Patient ID :-

Name of Patient : MRS. VIJAYKALA KHARATMAL

Age : 62 years

Sex : FEMALE

Date : 13/01/2024

Referred by : MEDIWHEEL

Diagnosis: HT,DM

DIMENSIONS		NORMAL		NORMAL
Ao (ed)	30 mm	26 - 34 mm	IVS (ed)	11 mm 7-10 MM
LA (es)	29 mm	27-35 mm	LVPW (ed)	10 mm
RVID (ed)	Normal		EF	60% 62% - 85%
LVID (ed)	42 mm	37-49 mm	FD %	32% 28% - 42%
LVID (es)	30 mm			
MORPHOLOGICAL DATA				
Mitral Valve	AML	Normal	Interatrial septum	Normal
	PML		Interventricular septum	Normal
Aortic Valve		Normal	Pulmonary artery	Normal
Tricuspid Valve		Normal	Aorta	Normal
Pulmonary Valve		Normal	Left Atrium	Normal
Right Ventricle		Normal	Right Atrium	Normal
Left Ventricle		Normal		

DISCUSSION: M-Mode: 2-Dimensional :

1. Normal LV cavity size with normal LV function. LVEF=60%.
2. Normal cardiac valves.
3. No LV wall motion defect:
4. Normal LA / RA / RV / aorta.
5. No PE / clot / Vegetation.
6. Intact IAS / IVS. IVC 1.2 cm collapsible.

DISCUSSION: Doppler: PW / CW / Color:

1. Trivial TR – PASP 27 mmHg. No AR / MR / PH / PS.

CONCLUSIONS:

1. Normal LV cavity size with normal LV function. LVEF =60%.
2. Rest of the chambers and cardiac valves are normal.
3. Grade I LV diastolic dysfunction.

Dr. Mahesh Padsalge

MD.(Med)

Dr. Mahesh V. Padsalge
MD. (Medicine)
Consultant Physician
Reg. No. 91424 (MMC)

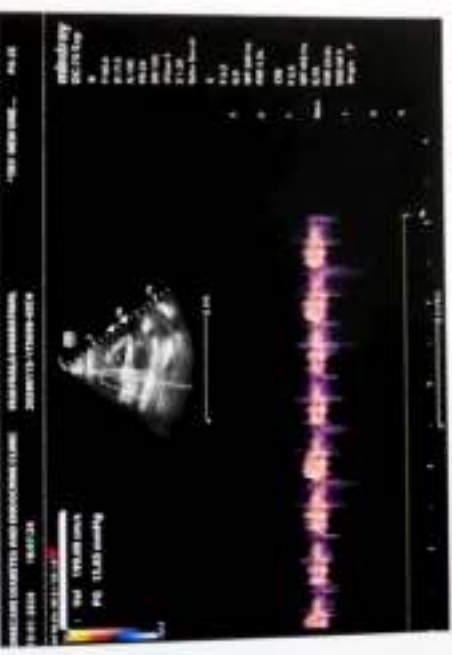
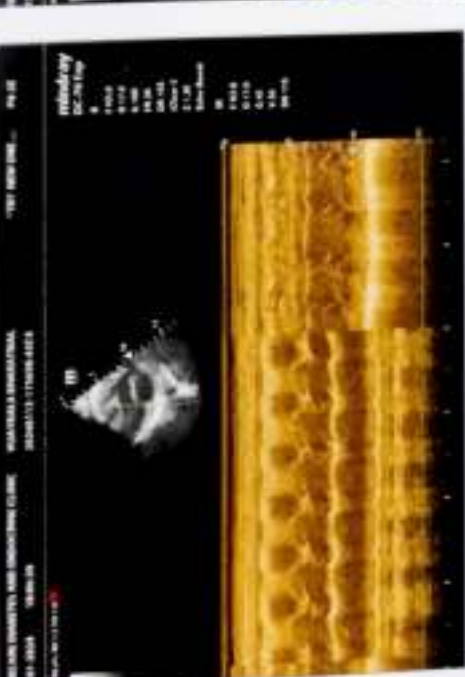

Name: MRS VIJAYKALA P. KHARATMAL	Age/sex: 62 Yrs / FEMALE
Ref by: MEDIWHEEL	Date: 13/01/2024

ULTRASOUND EXAMINATION OF ABDOMEN & PELVIS

Findings-

The Liver is normal in size (13.3cm) shape and raised echogenicity. No focal lesion is seen. The Hepatic veins appear normal. There is no IHBR dilatation. The portal vein appears normal.

The gall bladder is partially distended. The extra hepatic C.B.D. is of normal caliber.

The visualized Pancreas appears normal in size and reflectivity. The pancreatic duct is not dilated. The spleen is normal in size(8.6cm) , No focal lesion is seen. Splenic vein is normal at hilum.

Both kidneys are normal in position and size. They show normal cortical reflectivity and cortico-medullary differentiation. There is no evidence of renal calculus, hydronephrosis or mass.

Right kidney measures 9.3 x 3.5 cm

Left kidney measures 10.1 x 4.4 cm

The Urinary bladder is well distended. No evidence of any intraluminal mass or calculi.

Uterus is anteverted, post-menopausal status .Endometrial echoes are mid line and measure 3.0 mm. Anechoic simple cyst measuring 20 x 17 mm seen in right adnexa. Right ovary not seen separately. No free fluid is noted in abdomen and pelvis.

No probe tenderness seen in present study

IMPRESSION:-

- Grade 1 fatty infiltration of liver.
- Right adnexal simple cyst – most probably ovarian origin.

*Adv: clinical correlation



DR.MRUDULA BABAR
CONSULTANT RADIOLOGIST.

DR. MRUDULA BABAR
MBBS, MD, DMRE (RADIOLOGY)
CPS MUMBAI 2009
REG. NO. 2005/03/2139

Patient Name : **MRS. VIJAYKALA PUNDLIK KHARATMAL**

Collected : Jan 13, 2024, 12:01 p.m.

Patient ID : 57193

Reported : Jan 13, 2024, 05:01 p.m.

Age / Sex : 62 years / Female

Sample ID :

Referred by : MEDIWHEEL

Bill ID : 92959



259353

Test Description	Results	Units	Biological Reference Range
<u>FASTING BLOOD SUGAR</u>			
Sample Type : Flouride R			
Fasting Blood Sugar [GOD - POD]	118.1	mg/dl	Normal : 70 - 99 mg/dl impaired Tolerance : 100 - 125mg/dl Diabetes Mellitus : >126 mg/dl
Technique :-	Fully Automated Biochemistry Analyser ERBA EM-200		

END OF REPORT

**Dr. Sudhamani S. MD**
Consultant Pathologist
Reg. No. : 90461

Patient Name : **MRS. VIJAYKALA PUNDLIK KHARATMAL**

Collected : Jan 13, 2024, 12:01 p.m.

Patient ID : 57193

Reported : Jan 13, 2024, 05:01 p.m.

Age / Sex : 62 years / Female

Sample ID :

Referred by : MEDIWHEEL

Bill ID : 92959



Test Description	Results	Units	Biological Reference Range
------------------	---------	-------	----------------------------

POST PRANDIAL BLOOD SUGAR

Sample Type : Flouride PP

Post Prandial Blood Sugar [GOD - POD]	150.9	mg/dl	110-180
--	-------	-------	---------

Technique :-

Done On Fully Automated Biochemistry Analyser ERBA EM-200

****END OF REPORT******Dr. Sudhamani S. MD**
Consultant Pathologist
Reg. No. : 90461

Patient Name : **MRS. VIJAYKALA PUNDLIK KHARATMAL**
Patient ID : 57193
Age / Sex : 62 years / Female
Referred by : MEDIWHEEL
Bill ID : 92959

Collected : Jan 13, 2024, 12:01 p.m.
Reported : Jan 13, 2024, 05:01 p.m.
Sample ID :



Test Description	Results	Units	Biological Reference Range
<u>GLYCOCYLATED HAEMOGLOBIN</u>			
Sample Type : EDTA / Whole Blood			
Glycocyalted Haemoglobin (HbA1c) [Tosoh HPLC]	7.1	%	<5.7%NON DIABETIC 5.7-6.4% PRE-DIABETIC >6.5% DIABETIC <7.0% GOAL FOR DIABETIC ON TREATMENT
MEAN BLOOD GLUCOSE	157.07	mg/dL	116.89 - 154.2

END OF REPORT



Dr. Sudhamani S. MD
Consultant Pathologist
Reg. No. : 90461

Patient Name : **MRS. VIJAYKALA PUNDLIK KHARATMAL**

Patient ID : 57193

Age / Sex : 62 years / Female

Referred by : MEDIWHEEL

Bill ID : 92959

Collected : Jan 13, 2024, 12:01 p.m.

Reported : Jan 13, 2024, 05:01 p.m.

Sample ID :



Test Description	Results	Units	Biological Reference Range
------------------	---------	-------	----------------------------

THYROID STIMULATING HORMONE (TSH)

Sample Type : Serum

Thyroid Stimulative Hormone (TSH)

2.522

 μ IU/mL

0.3- 4.5

[CLIA]

1st trimester - 0.1 - 2.5 μ IU/mL2nd trimester - 0.2 - 3 μ IU/mL3rd trimester - 0.3 - 3 μ IU/mL**Clinical Significance :-**

1. Serum TSH concentrations exhibit a diurnal variation with the peak occurring during the night.
2. Useful for: Screening for thyroid dysfunction and detecting mild (subclinical), as well as overt, primary hypo- or hyperthyroidism in ambulatory patients.
3. Monitoring patients on thyroid replacement therapy.
4. Confirmation of thyroid-stimulating hormone (TSH) suppression in thyroid cancer patients on thyroxine suppression therapy.
5. Prediction of thyrotropin-releasing hormone-stimulated TSH response.

****END OF REPORT******Dr. Sudhamani S. MD**
Consultant Pathologist
Reg. No. : 90461

Patient Name : **MRS. VIJAYKALA PUNDLIK KHARATMAL**

Collected : Jan 13, 2024, 12:01 p.m.

Patient ID : 57193

Reported : Jan 13, 2024, 05:01 p.m.

Age / Sex : 62 years / Female

Sample ID :

Referred by : MEDIWHEEL

Bill ID : 92959



Test Description	Results	Units	Biological Reference Range
<u>TOTAL THYROXINE (T4)</u>			
Sample Type : Serum			
Total Thyroxine (T4) [CLIA]	95.8	ng/ml	52 - 127

****END OF REPORT****



Dr. Sudhamani S. MD
Consultant Pathologist
Reg. No. : 90461

Patient Name : **MRS. VIJAYKALA PUNDLIK KHARATMAL**

Collected : Jan 13, 2024, 12:01 p.m.

Patient ID : 57193

Reported : Jan 13, 2024, 05:01 p.m.

Age / Sex : 62 years / Female

Sample ID :

Referred by : MEDIWHEEL

Bill ID : 92959



Test Description	Results	Units	Biological Reference Range
------------------	---------	-------	----------------------------

TOTAL TRIIODOTHYRONINE (T3)

Sample Type : Serum

TotalTriiodothyronine (T3) [CLIA]	1.799	ng/dL	0.69 - 2.15
--	-------	-------	-------------

****END OF REPORT******Dr. Sudhamani S. MD**
Consultant Pathologist
Reg. No. : 90461

Patient Name : **MRS. VIJAYKALA PUNDLIK KHARATMAL**

Collected : Jan 13, 2024, 12:01 p.m.

Patient ID : 57193

Reported : Jan 13, 2024, 05:01 p.m.

Age / Sex : 62 years / Female

Sample ID :

Referred by : MEDIWHEEL

Bill ID : 92959



Test Description	Results	Units	Biological Reference Range
------------------	---------	-------	----------------------------

BLOOD UREA LEVEL (BUL)

Sample Type : Serum

Urea	31.1	mg/dl	10 - 40
-------------	------	-------	---------

[Urease - GLDH]

Bun	14.52	mg/dl	6 - 21
------------	-------	-------	--------

[Calculated]

Technique :- Done On Fully Automated Biochemistry Analyser ERBA EM-200

END OF REPORT

**Dr. Sudhamani S. MD**
Consultant Pathologist
Reg. No. : 90461

Patient Name : **MRS. VIJAYKALA PUNDLIK KHARATMAL**

Collected : Jan 13, 2024, 12:01 p.m.

Patient ID : 57193

Reported : Jan 13, 2024, 05:01 p.m.

Age / Sex : 62 years / Female

Sample ID :

Referred by : MEDIWHEEL

Bill ID : 92959



Test Description	Results	Units	Biological Reference Range
------------------	---------	-------	----------------------------

CREATININE

Sample Type : Serum

Creatinine

1.06

mg/dl

0.40 - 1.40

[Enzymatic]

Estimated GFR

59.40

ml/min/1.73sq m

Normal: >90

[Calculated]

Mild Decrease : 60-89

Mild Moderate Decrease : 45-59

Moderate to Severe Decrease :

30-44

Severe Decrease ; 15-29

Kidney Failure : <15

Formula

Estimated GFR Calculate By CKD-EPI Formula.

Technique :-

Done On Fully Automated Biochemistry Analyser ERBA EM-200

****END OF REPORT******Dr. Sudhamani S. MD**
Consultant Pathologist
Reg. No. : 90461

Patient Name : **MRS. VIJAYKALA PUNDLIK KHARATMAL**
Patient ID : 57193
Age / Sex : 62 years / Female
Referred by : MEDIWHEEL
Bill ID : 92959

Collected : Jan 13, 2024, 12:01 p.m.
Reported : Jan 13, 2024, 05:01 p.m.
Sample ID :



Test Description	Results	Units	Biological Reference Range
------------------	---------	-------	----------------------------

LIPID PROFILE

Sample Type : Serum

TOTAL CHOLESTEROL [CHOD-PAP]	231	mg/dL	Desirable : <200 mg/dl Borderline : 200 - 239mg/dl High : >240 mg/dl
TRIGLYCERIDES [Glycerol Phosphate Oxidase]	243.4	mg/dL	Desirable : <150 mg/dl Borderline : 150 - 199mg/dl High : >200mg/dl
HDL CHOLESTEROL [Direct]	43.1	mg/dL	Desirable : >40 mg/dl Borderline Risk : 35 mg/dl High Risk : <30 mg/dl
LDL CHOLESTEROL [Calculated]	139.22	mg/dL	Desirable : <100 mg/dl Borderline : 130 - 160mg/dl High : >160mg/dl
VLDL Cholesterol [Calculated]	48.68	mg/dL	Desirable : <26 mg/dl Borderline : >30 mg/dl
Total Chol / HDL Chol Ratio [Calculated]	5.36	mg/dL	Desirable : <5 %
LDL / HDL Ratio [Calculated]	3.23		1.00 - 3.55
NON-HDL CHOLESTEROL [Calculated]	187.90	mg/dL	Desirable : <130 mg/dl Borderline : 160 - 189 mg/dl High : >220 mg/dl

Technique: Fully Automated Biochemistry Analyser ERBA EM-200.

****END OF REPORT****

Dr. Sudhamani S. MD
Consultant Pathologist
Reg. No. : 90461

Patient Name : **MRS. VIJAYKALA PUNDLIK KHARATMAL**

Collected : Jan 13, 2024, 12:01 p.m.

Patient ID : 57193

Reported : Jan 13, 2024, 05:01 p.m.

Age / Sex : 62 years / Female

Sample ID :

Referred by : MEDIWHEEL

Bill ID : 92959



Test Description	Results	Units	Biological Reference Range
------------------	---------	-------	----------------------------

SR. URIC ACID

Sample Type : Serum

Uric Acid

5.2

mg/dl

2.5 - 6.8

[Uricase - POD]

Technique :-

Done On Fully Automated Biochemistry Analyser ERBA EM-200.

****END OF REPORT******Dr. Sudhamani S. MD**
Consultant Pathologist
Reg. No. : 90461

Patient Name : **MRS. VIJAYKALA PUNDLIK KHARATMAL**

Collected : Jan 13, 2024, 12:01 p.m.

Patient ID : 57193

Reported : Jan 13, 2024, 05:01 p.m.

Age / Sex : 62 years / Female

Sample ID :

Referred by : MEDIWHEEL

Bill ID : 92959



Test Description	Results	Units	Biological Reference Range
------------------	---------	-------	----------------------------

LIVER FUNCTION TEST

Sample Type : Serum

TOTAL BILIRUBIN [DIAZO]	0.51	mg/dl	0.3-1.3 mg/dl
BILIRUBIN-DIRECT [DIAZO]	0.31	mg/dl	0.1-0.4 mg/dl
BILLIRUBIN-INDIRECT [CALCULATED]	0.20	mg/dl	0.1-0.9 mg/dl
S.G.O.T. (AST) [IFCC without Pyridoxal Phosphate]	43.1	IU/L	5-40 IU/L
S.G.P.T.(ALT) [IFCC without Pyridoxal Phosphate]	43.6	IU/L	5-40 IU/L
ALKALINE PHOSPHATASE [Amino Methyl Propanol (AMP)]	259	IU/L	44-147 IU/L
TOTAL PROTEINS [BIURET]	7.72	IU/L	6.0 - 8.5 g/dL
ALBUMIN [BROMO CRESOL GREEN (BCG)]	4.29	g/dl	3.5-5.0 g/dl
GLOBULIN [CALCULATED]	3.43	gm%	2.3-3.5 gm%
ALBUMIN/GLOBULIN RATIO [CALCULATED]	1.25		
GAMMA GT	41.20	U/L	0 - 45

Technique :

Fully Automated Biochemistry Analyser ERBA EM-200

****END OF REPORT******Dr. Sudhamani S. MD**
Consultant Pathologist
Reg. No. : 90461

Patient Name : **MRS. VIJAYKALA PUNDLIK KHARATMAL**
Patient ID : 57193
Age / Sex : 62 years / Female
Referred by : MEDIWHEEL
Bill ID : 92959

Collected : Jan 13, 2024, 12:01 p.m.
Reported : Jan 13, 2024, 05:01 p.m.
Sample ID :



Test Description	Results	Units	Biological Reference Range
------------------	---------	-------	----------------------------

COMPLETE BLOOD COUNT

Sample Type : EDTA / Whole Blood

Hemoglobin	10.6	g/dl	11.5 - 15.0
RBC COUNT	3.73	Millions/c	3.8 - 4.8
PCV(Hematocrit)	32.8	%	40.0 - 50.0
Mean Cell Volume(MCV) [calculated]	87.8	fl	80.0 - 100.0
Mean Cell Hemoglobin(MCH) [calculated]	28.3	pg	27.0 - 32.0
Mean Cell Hb Conc(MCHC) [calculated]	32.2	g/dl	32 - 36
RDW	13.9	%	11.50 - 14.50
Total Leucocytes (WBC) Count	8220	/cumm	4000-11000

DIFFERENTIAL COUNT

Neutrophils	60.1	%	40 - 70
Lymphocytes	32.4	%	20 - 50
Eosionphils	1.8	%	01 - 06
Monocytes	5	%	00 - 08
Basophils [calculated]	0.7	%	00-01

SMEAR STUDY

RBC Morphology	Normocytic Normocromic.		
WBC Morphology	No E/o Toxic granules seen		
Platelets On Smear	Adequate on Smear		
Platelet Count	406000	/cumm	150000 - 450000
MPV	10.2	fL	6.5 - 10.0

Comments :-**Method:-**

HB:-Colorimetric, Total WBC:-Impedance/Flow Cytometry, HCT, MCV, MCH, MCHC, RDW-CV:-Calculate, Diff. Count: Flow Cytometry / Manual Stained Smear Microscopy, RBC: Impedance, Platelets : Impedance Method.

Technique :-

Fully Automated 5 part Diff. Cell Counter .

All Test Results are subjected to stringent international External and Internal Quality Control Protocols

END OF REPORT



Dr. Sudhamani S. MD
Consultant Pathologist
Reg. No. : 90461

Patient Name : **MRS. VIJAYKALA PUNDLIK KHARATMAL**

Collected : Jan 13, 2024, 12:01 p.m.

Patient ID : 57193

Reported : Jan 13, 2024, 05:01 p.m.

Age / Sex : 62 years / Female

Sample ID :

Referred by : MEDIWHEEL

Bill ID : 92959



Test Description	Results	Units	Biological Reference Range
<u>FASTING BLOOD SUGAR</u>			
Sample Type : Flouride R			
Fasting Blood Sugar [GOD - POD]	118.1	mg/dl	Normal : 70 - 99 mg/dl impaired Tolerance : 100 - 125mg/dl Diabetes Mellitus : >126 mg/dl
Technique :-	Fully Automated Biochemistry Analyser ERBA EM-200		

END OF REPORT

**Dr. Sudhamani S. MD**
Consultant Pathologist
Reg. No. : 90461

Patient Name : **MRS. VIJAYKALA PUNDLIK KHARATMAL**

Collected : Jan 13, 2024, 12:01 p.m.

Patient ID : 57193

Reported : Jan 13, 2024, 05:01 p.m.

Age / Sex : 62 years / Female

Sample ID :

Referred by : MEDIWHEEL

Bill ID : 92959



Test Description	Results	Units	Biological Reference Range
------------------	---------	-------	----------------------------

POST PRANDIAL BLOOD SUGAR

Sample Type : Flouride PP

Post Prandial Blood Sugar [GOD - POD]	150.9	mg/dl	110-180
--	-------	-------	---------

Technique :-

Done On Fully Automated Biochemistry Analyser ERBA EM-200

****END OF REPORT******Dr. Sudhamani S. MD**
Consultant Pathologist
Reg. No. : 90461

Patient Name : **MRS. VIJAYKALA PUNDLIK KHARATMAL**
Patient ID : 57193
Age / Sex : 62 years / Female
Referred by : MEDIWHEEL
Bill ID : 92959

Collected : Jan 13, 2024, 12:01 p.m.
Reported : Jan 13, 2024, 05:01 p.m.
Sample ID :



Test Description	Results	Units	Biological Reference Range
<u>GLYCOCYLATED HAEMOGLOBIN</u>			
Sample Type : EDTA / Whole Blood			
Glycocyalted Haemoglobin (HbA1c) [Tosoh HPLC]	7.1	%	<5.7%NON DIABETIC 5.7-6.4% PRE-DIABETIC >6.5% DIABETIC <7.0% GOAL FOR DIABETIC ON TREATMENT
MEAN BLOOD GLUCOSE	157.07	mg/dL	116.89 - 154.2

END OF REPORT



Dr. Sudhamani S. MD
Consultant Pathologist
Reg. No. : 90461

Patient Name : **MRS. VIJAYKALA PUNDLIK KHARATMAL**
 Patient ID : 57193
 Age / Sex : 62 years / Female
 Referred by : MEDIWHEEL
 Bill ID : 92959

Collected : Jan 13, 2024, 12:01 p.m.
 Reported : Jan 13, 2024, 05:01 p.m.
 Sample ID :



Test Description	Results	Units	Biological Reference Range
------------------	---------	-------	----------------------------

URINE ANALYSE REPORT

Sample Type : Urine

PHYSICAL EXAMINATION

COLOUR	Pale Yellow		
APPEARANCE	Slightly Hazy		
REACTION (PH)	6.5		5.0-7.5
SPECIFIC GRAVITY	1.020		1.010 - 1.030
ALBUMIN	Present (Trace)		
GLUCOSE	Absent		
BLOOD (U)	Absent		
BILE PIGMENTS	Negative		
BILE SALTS	Absent		
KETONE	Negative		
LEUKOCYTES	Present (++)		
NITRITE	Absent		
UROBILINOGEN	Negative		

MICROSCOPY

PUS CELLS/hpf	2-4
RBCs/hpf	Absent
EPI.CELLS/hpf	2-4
CASTS	Absent
CRYSTALS	Absent
BACTERIA	Absent
Other	Absent

END OF REPORT

Dr. Sudhamani S. MD
 Consultant Pathologist
 Reg. No. : 90461

Patient Name : **MRS. VIJAYKALA PUNDLIK KHARATMAL**

Patient ID : 57193

Age / Sex : 62 years / Female

Referred by : MEDIWHEEL

Bill ID : 92959

Collected : Jan 13, 2024, 12:01 p.m.

Reported : Jan 13, 2024, 05:01 p.m.

Sample ID :



259353

Test Description	Results	Units	Biological Reference Range
<u>ESR</u>			
Sample Type : EDTA / Whole Blood			
ESR	10	Mm/hr	0 - 30
Method	Westergren		

****END OF REPORT******Dr. Sudhamani S. MD**
Consultant Pathologist
Reg. No. : 90461

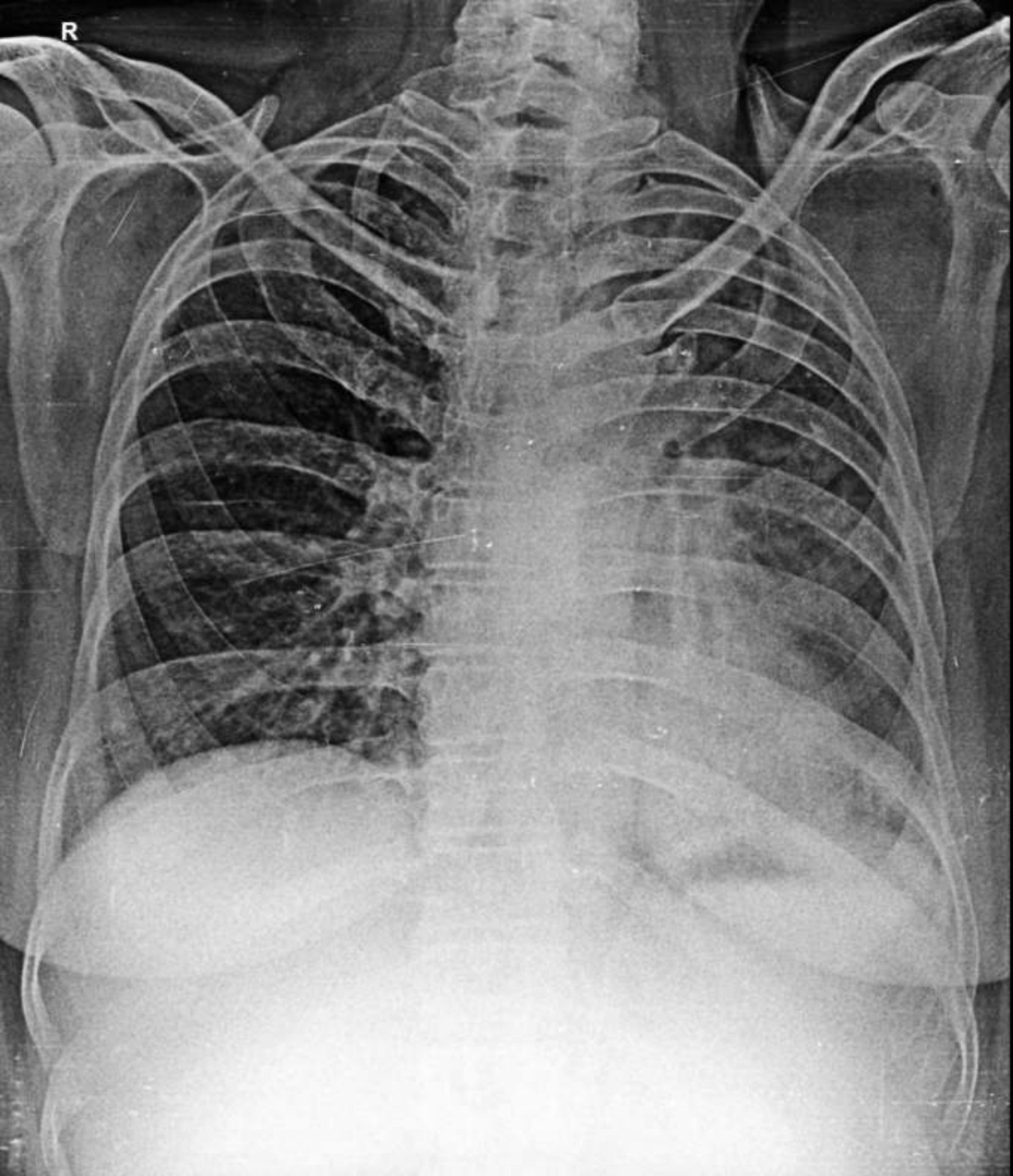

VIJAYKALA KHARATMAL 62YR F 1/13/2024
OLIVE DIAGNOSTIC, SEAWOOD SEC 40

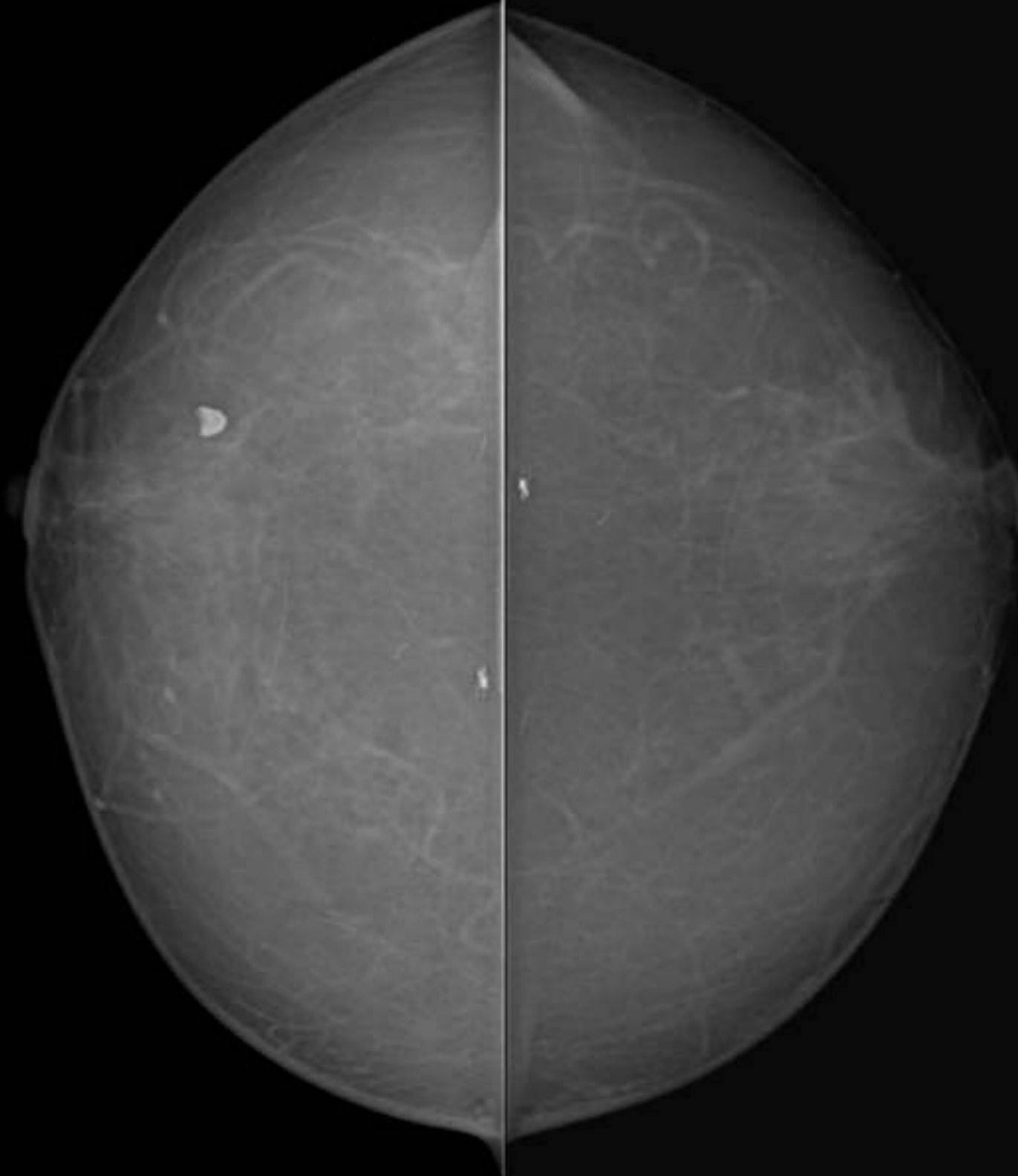

RCC

LCC

VIJAYKALA KHARATMAL 62Y F 1/13/2024
OLIVE DIAGNOSTIC, SEAWOOD SEC 40

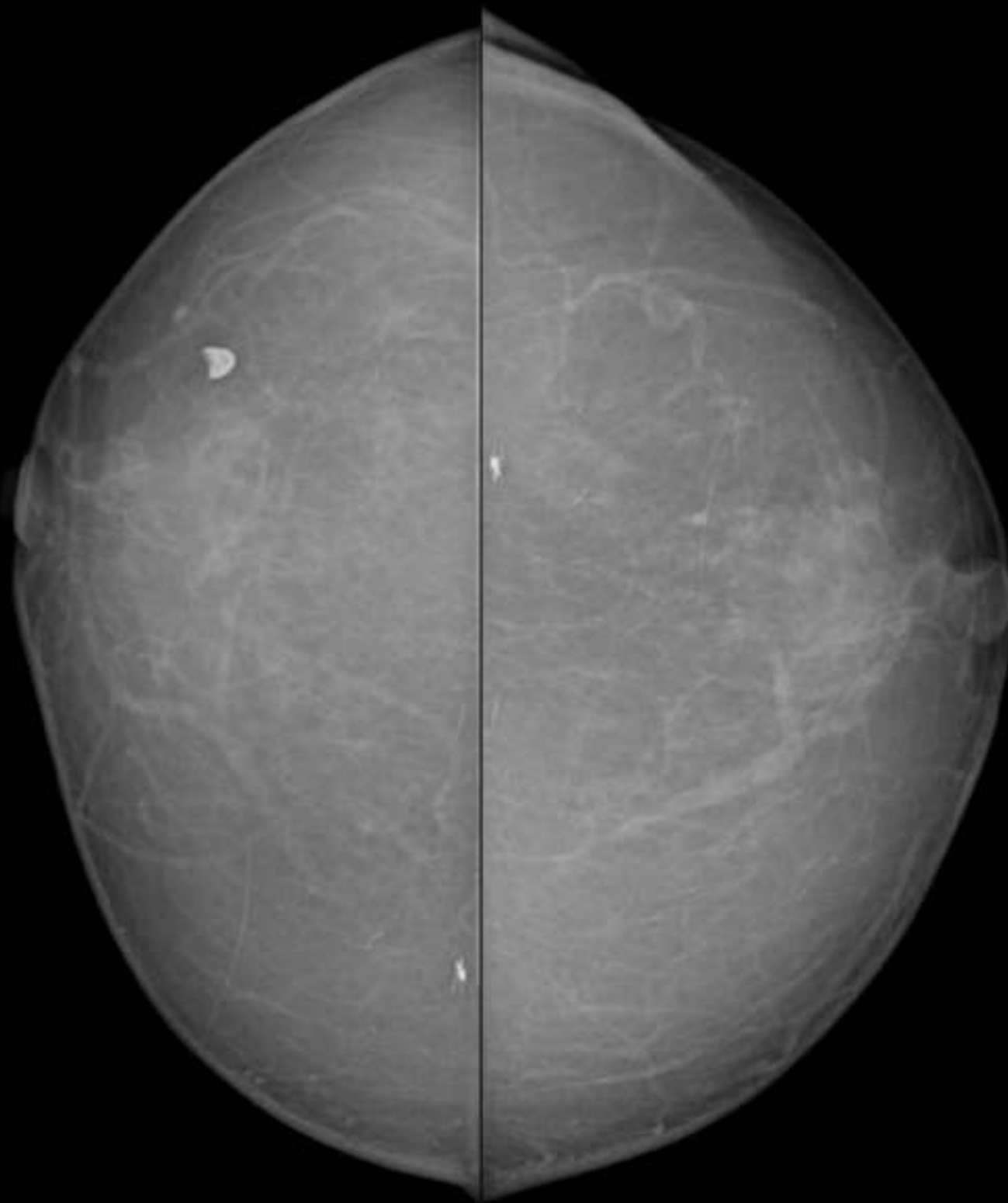

RMLO

LMLO

VIJAYKALA KHARATMAL 62Y F 1/13/2024

OLIVE DIAGNOSTIC, SEAWOOD SEC 40