



### Radiology

**Patient Details** : Mrs. PRIYANKA BHOI | Female | 30Yr 6Mth 6Days  
**UHID** : ODB1.0000697584      **Patient Location:** AHC  
**Patient Identifier:** ODB1AH107234        
**DRN** : 224001501      **Completed on :** 23-JAN-2024 11:18  
**Ref Doctor** : Dr. Ipsita Mohanty

### ULTRASOUND - WHOLE ABDOMEN

#### REPORT

**LIVER** : Normal in size (10.6 cm). Echotexture is uniform and normal. No I.H.B.D./ focal lesions.

**PORTAL VEIN** : Normal in caliber.

**GALL BLADDER** : Well distended with normal walls and lumen. No calculi/pericholecystic fluid.

**COMMON BILE DUCT** : Normal in caliber.

**PANCREAS** : Normal in size and echotexture.

**AORTA, IVC and para aortic areas** are normal.

**SPLEEN** : Normal in size (104 mm) and echotexture.

**KIDNEYS** : Both kidneys are normal in site, size and echotexture. No evidence of calculi/ hydronephrosis.

Right kidney measures : 85 x 35 mm.

Left kidney measures : 92 x 44 mm.

**URINARY BLADDER** : Well distended with normal walls. No evidence of calculi/ growth/ diverticula.

**UTERUS** : Measures ~ 76 x 58 x 49 mm, normal in size and echotexture. Endometrial thickness is normal.

**Apollo Hospitals Enterprise Limited**

**Registered Office :** No. 19 Bishop Gardens, Raja Annamalaipuram,  
Chennai - 600 028, Corporate Identity Number (CIN) : L85110TN1979PLC008035

**Bhubaneswar Office :** Plot No. 251, Sainik School Road, Unit-15,  
Bhubaneswar - 751 005, Tel:+91 674 6661016 / 6661066, Fax:+91 674 6660408  
E-mail : apollo\_bbsr@apollohospitals.com, Web: www.apollohospitals.com



Mrs. PRIYANKA BHOI

ODB1.0000697584

ODB1AH107234

**ULTRASOUND - WHOLE ABDOMEN**

OVARIES : Normal in size and echotexture.

OTHERS : No evidence of any free fluid in peritoneal cavity.

**IMPRESSION**

No obvious abnormality detected.

--- END OF THE REPORT ---

Dr Keshaba Panigrahy

Jr Consultant (Radiology)

**DR. ASWATHY BABU**  
Regd. No.-25226/OR/2020

12/11/2024 09:32:15 AM  
Female

ODRI.0000697584 ODBIAH107234  
PRIVANCA BHOI

HR 68 bpm

Measurement Results:

|          |                  |
|----------|------------------|
| QRS      | 90 ms            |
| QT/QTcB  | 368 / 394 ms     |
| PR       | (140) ms         |
| P        | (100) ms         |
| RR/PP    | 874 / 270 ms     |
| P/QRS/T  | / 70/ 50 degrees |
| QTc/QTcD | 54 / 58 ms       |
| Sokolow  | 1.8 mV           |
| NK       | 10               |

Interpretation:

RSR' pattern  
R/S inversion area between U1 and U2  
probably normal ECG



Unconfirmed report.

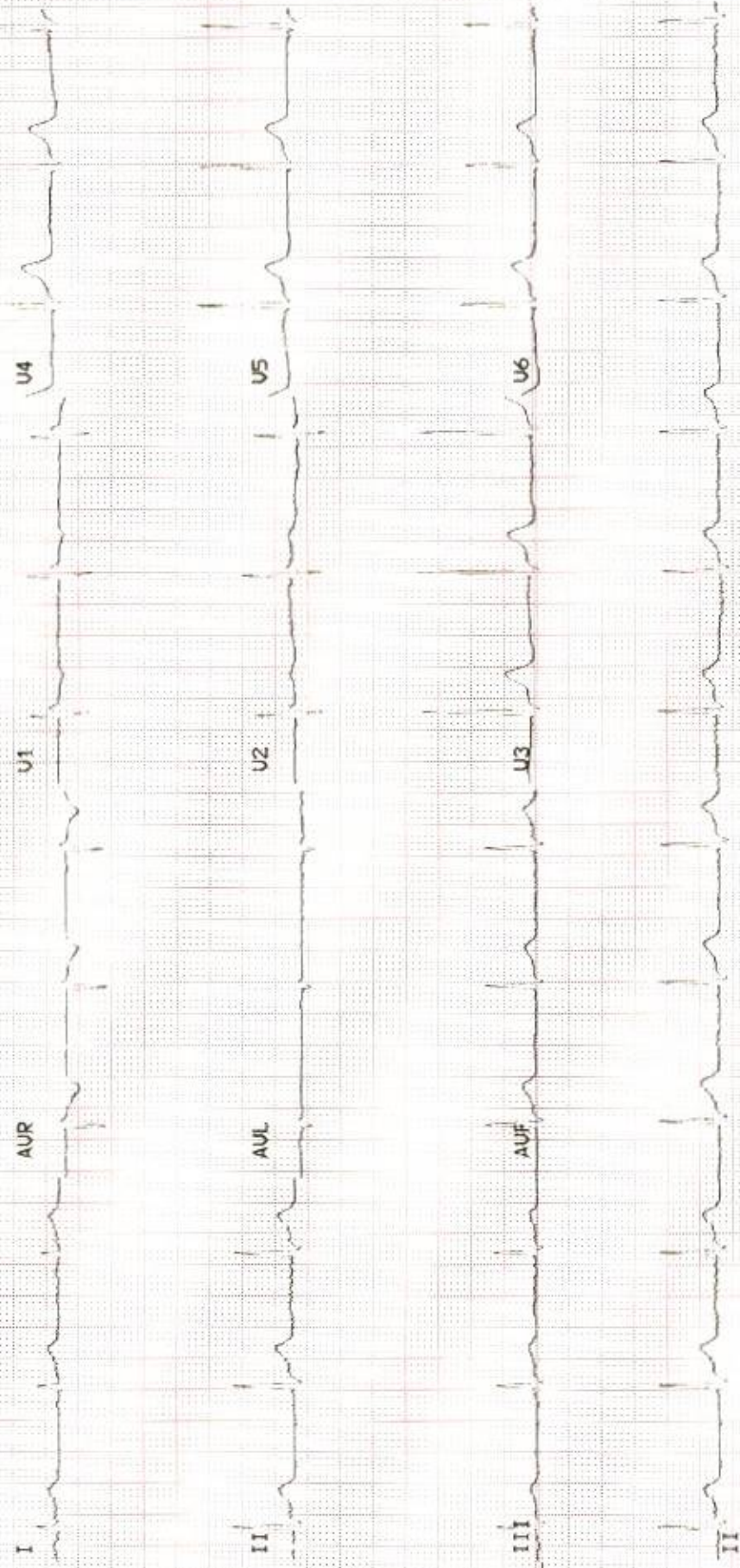

F 31 YRS JAN 23 2024  
ODRI.0000697584 ODBIAH107234  
PRIVANCA BHOI

**APOLLO HOSPITALS, BHUBANESWAR**  
**DEPARTMENT OF CARDIOLOGY**



HEART INSTITUTES

Name: BHOI, MRS.PRIYANKA

Age:

Patient Id: 697584

Sex: Female

Date: 23/01/2024

**ECHO REPORT**

**2D & M-MODE MEASUREMENTS**

|         |        |
|---------|--------|
| Ao Diam | 2.6 cm |
| LA Diam | 2.9 cm |
| AV Cusp | 1.8 cm |
| IVSd    | 0.9 cm |
| LVIDd   | 4.8 cm |
| LVPWd   | 0.8 cm |
| IVSs    | 0.9 cm |
| LVIDs   | 3.1 cm |
| LVPWs   | 1.6 cm |

**MITRAL VALVE**

|              |                      |
|--------------|----------------------|
| MV E Vel     | 1.02 m/s             |
| MV DecT      | 139 ms               |
| MV Dec Slope | 7.3 m/s <sup>2</sup> |
| MV A Vel     | 0.58 m/s             |
| MV E/A Ratio | 1.75                 |

**TRICUSPID VALVE**

|          |            |
|----------|------------|
| TR Vmax  | 1.82 m/s   |
| TR maxPG | 13.55 mmHg |

**2D & M-MODE CALCULATIONS**

|            |        |
|------------|--------|
| LA/Ao      | 1.13   |
| EDV(Teich) | 108 ml |
| ESV(Teich) | 38 ml  |
| EF(Teich)  | 65 %   |
| %FS        | 35 %   |
| SV(Teich)  | 70 ml  |
| RWT        | 0.33   |

**AORTIC VALVE**

|          |           |
|----------|-----------|
| AV Vmax  | 1.03 m/s  |
| AV maxPG | 4.27 mmHg |

**PULMONARY VALVE**

|          |           |
|----------|-----------|
| PV Vmax  | 1.01 m/s  |
| PV maxPG | 4.06 mmHg |

**IMPRESSION:**

NORMAL CHAMBERS AND VALVES  
NO RWMA  
NORMAL LV FUNCTION  
NO MR/TR/AR/PR  
NO PE/CLOT/VEG

**ECHO CARDIOGRAPHER**

DR P K SAHOO / DR SANGHAMITRA



**Department of X-Ray**

**Patient Details** : Mrs. PRIYANKA BHOI | Female | 30Yr 6Mth 6Days  
**UHID** : ODB1.0000697584      **Patient Location:** AHC  
**Patient Identifier:** ODB1AH107234        
**DRN** : 124002934      **Completed on :** 23-JAN-2024 12:20  
**Ref Doctor** : Dr. Ipsita Mohanty

**X-RAY CHEST PA**

**REPORT**

Trachea & mediastinum are central in position.

Both Costophrenic angles are clear.

Hila are normal in size and position.

Lung fields show normal parenchymal features.

Cardiac size and shape are within normal limits.

Bony thoracic cage is normal.

**IMPRESSION**

No significant abnormality detected.

--- END OF THE REPORT ---

  
**DR. ASWATHY BABU**  
Regd. No.-25226/OR/2020

**Apollo Hospitals Enterprise Limited**

Registered Office : No. 19 Bishop Gardens, Raja Annamalaipuram,  
Chennai - 600 028, Corporate Identity Number (CIN) : L85110TN1979PLC008035

**Bhubaneswar Office** : Plot No. 251, Sainik School Road, Unit-15,  
Bhubaneswar - 751 005, Tel:+91 674 6661016 / 6661066, Fax:+91 674 6660408  
E-mail : apollo\_bbsr@apollohospitals.com, Web: www.apollohospitals.com



DATE – 23<sup>RD</sup> January 2024

The Apollo Hospital,

251 , sainik school

Bhubaneswar , Odisha

**TO WHOMSOEVER IT MAY CONCERN**

This is to certify that Mr/Mrs PRIYANKA BHOI , Age 31 years Female ,  
UHID NO – ODB1.0000697584

Has come for health check up . She is clinically stable . She is fit .

Dr Ipsita Mohanty

Senior Medical officer incharge

AHC

*Dr. IPSITA MOHANTY*  
Medical Officer In-Charge  
Master Health Check up  
Apollo Hospitals, BBSR

**Apollo Hospitals Enterprise Limited**

Registered Office : No. 19 Bishop Gardens, Raja Annamalaipuram,  
Chennai - 600 028, Corporate Identity Number (CIN) : L85110TN1979PLC008035

**Bhubaneswar Office** : Plot No. 251, Sainik School Road, Unit-15,  
Bhubaneswar - 751 005, Tel:+91 674 6661016 / 6661066, Fax:+91 674 6660408  
E-mail : apollo\_bbsr@apollohospitals.com, Web: www.apollohospitals.com



**IMPRESSION**

LDL HIGH

*ESR*



**RECOMMENDATION**

LOW FAT , LOW CALORIE DIET HIGH FIBRE DIET

REGULAR WALKING 30 MINUTES

Regular blood pressure monitoring advice

REPEAT URIC ACID , LIPID PROFILE , LFT , FBS , PPBS , HbA1C TEST ADVICE AFTER 2 MONTHS

EXTRA TEST :: VIT D TOTAL , VIT B12 TEST , PFT

MONDESLOR ONE TAB EVENING SOS

CHEST PHYSICIAN

*Rheumatology*

DR IPSITA MOHANTY

MBBS, PGDGM [GERIATRIC MEDICINE ] , CCEBDM [ DIABETES]

INCHARGE PREVENTIVE MEDICINE APOLLO HEALTH CHECK UP

*31-2-24*

*[Signature]*

**Dr. IPSITA MOHANTY**  
Medical Officer In-Charge  
Master Health Check-up  
Apollo Hospitals, BBSR

OP CONSULTATION REQUEST



Date : 23/1/24

|  |            |          |
|--|------------|----------|
| Name : Priyanka                        | Age : 31   | Sex : MF |
| Primary Consultant : Bhoi <sup>G</sup> | UHID No. : |          |

Referred to Dr.

Speciality :

Reason for Referral

O/E Coliculus & Stain H.

Chronic Generalized Gingivitis.

As Full Mouth Scaly Polishing

Signature :

Name :

Date :

Time :

*[Signature]*  
 BDS: PGCD (TEXAS) USA  
 Consultant - Aesthetic & Endodontics  
 & General Dentistry  
 Apollo Hospitals, Bandra, Neway



OP CONSULTATION REQUEST



Date :

23/1/24

Name :

Priyanka

Age :

31

Sex :

M/F

Primary Consultant :

Bhoi

UHID No. :

Referred to Dr.

Speciality :

Reason for Referral

Ear }  
Nose } NAD  
Throat }

① Steam Inhalation

② Cap M2V Gold 9G.  
1 cap OD x 30 days  
(M/F)

Signature :

Dr. Rohit Agrawal  
22751/OR/2017

Name :

Date :

Time :

OP CONSULTATION REQUEST



C.V

Date: 23/1/24

|                                 |                |                 |
|---------------------------------|----------------|-----------------|
| Name: <u>Poojaka</u>            | Age: <u>31</u> | Sex: <u>M/F</u> |
| Primary Consultant: <u>Bhoi</u> |                | UHID No.:       |

Referred to Dr.

Speciality: ophthal

Reason for Referral

Sub: MR

Mr L/G/26

CR

Refer MR with @.

Com: full spec  
Ortho plan

Signature: [Signature]  
 Name: [Signature]  
 Date: [Signature]  
 Time: [Signature]



Name : Mrs. PRIYANKA BHOI Website : www.apollohospitals.com Age : 30Yr 6Mth 6Days Gender : Female

UHID : ODB1.0000697584 **LABORATORY REPORT** UHID/RefNo : AHC

SIN \ LRN : 15530042 \ 15530047 \ 15530051 \ 15530046 \ 2330783

Specimen : Blood

Ref Doctor : Dr. Ipsita Mohanty



Collected on : 23-JAN-2024 11:30:25 AM Received on : 23-JAN-2024 12:17:34 PM Reported on : 23-JAN-2024 01:07:31 PM

**ARCOFEMI - MEDIWHEEL - FULL BODY HEALTH ANNUAL PLUS CHECK - FEMALE - 2D ECHO - PAN INDIA - FY2324**

| TEST NAME   | RESULT | BIOLOGICAL REFERENCE INTERVALS                            | UNITS |
|---|--------|---|-------|
| ALT(SGPT) - SERUM / PLASMA<br>(UV,Using Pyridoxal Phosphate:IFCC)                         | 51     | Healthy Adults:30 - 65                                    | U/L   |
| ALBUMIN - SERUM<br>(Bromocresol Purple Dye)   | 4.6    | Healthy Adults:3.5-5.0                                    | g/dL  |
| GLOBULIN - SERUM:(Calculated)   | 2.7    | Healthy Adults:1.8 - 3.6                                  | g/dL  |
| ALBUMIN:GLOBULIN - SERUM(RATIO)<br>(Calculated)   | 1.7    | Healthy Adults:1.1 - 1.8                                  |       |
| ALKALINE PHOSPHATASE - SERUM/PLASMA<br>(Enzymatic-AMP Buffer)                             | 78     | Healthy Adults:50 - 136                                   | U/L   |
| AST (SGOT) - SERUM<br>(UV,Using Pyridoxal Phosphate:IFCC)                                 | 45 *   | Healthy Adults:15 - 37                                    | U/L   |
| BILIRUBIN, TOTAL - SERUM<br>(Modified Doumas Ref. method/Jendrassik & Grof.)              | 0.5    | Healthy Adults:<=1.0                                      | mg/dL |
| CHOLESTEROL - SERUM / PLASMA<br>(Cholesterol Oxidase / Esterase)                          | 174    | Desirable:<200<br>Borderline:200 - 240<br>High Risk:>=240 | mg/dL |
| CREATININE - SERUM / PLASMA<br>(Enzymatic Method)   | 0.55 * | Healthy Women: 0.60 - 1.0                                 | mg/dL |
| GGTP: GAMMA GLUTAMYL TRANSPEPTIDASE - SERUM<br>(L-gamma-glutamyl-3-carboxy-4-nitranilide) | 19     | Healthy Women:5 - 55                                      | U/L   |



DEPARTMENT OF BIOCHEMISTRY AND THERAPEUTIC DRUG  
**Apollo Hospitals Enterprise Limited**  
**MONITORING**

251, Sainik School Road, Bhubaneswar - 751 005

Tel.: +91 674 6661016 / 6661066

E-mail: apollo\_bbsr@apollohospitals.com



**Apollo**  
HOSPITALS  
Bhubaneswar

Name : Mrs. PRIYANKA BHOI Website : www.apollohospitals.com Age : 30Yr 6Mth 6Days

UHD : ODB1.0000697584 **LABORATORY REPORT** WBSNo/RefNo : AHC

SIN \ LRN : 15530042 \ 15530047 \ 15530051 \ 15530046 \ 2330783

Specimen : Blood

Ref Doctor : Dr. Ipsita Mohanty



Collected on : 23-JAN-2024 11:30:25 AM Received on : 23-JAN-2024 12:17:34 PM Reported on : 23-JAN-2024 01:07:31 PM

|  |              |  |        |
|--|--------------|--|--------|
| <b>HDL CHOLESTEROL - SERUM / PLASMA</b><br>(Direct Measurement)              | <b>39 *</b>  | Low: <40<br>High: >=60   | mg/dL  |
| <b>TOTAL CHOLESTEROL/HDL CHOLESTEROL RATIO(Calculated)</b>                   | <b>4.5</b>   | Desirable :< 4.5   |        |
| <b>LDL CHOLESTEROL - SERUM / PLASMA (DIRECT LDL)</b><br>(Direct Measurement) | <b>121 *</b> | Optimal:<100<br>Near Optimal:100-129<br>Borderline High:130-159<br>High:160-189<br>Very High:>=190 | mg/dL  |
| <b>POTASSIUM - SERUM / PLASMA</b><br>(Indirect ISE)                          | <b>4.1</b>   | Healthy Adults: 3.5 - 5.1  | mmol/L |
| <b>PROTEIN, TOTAL - SERUM / PLASMA</b><br>(Modified Biuret)                  | <b>7.3</b>   | Healthy Adults:6.4 - 8.2   | g/dL   |
| <b>SODIUM - SERUM / PLASMA</b><br>(Indirect ISE)                             | <b>138</b>   | Healthy Adults:136-145   | mmol/L |
| <b>TRIGLYCERIDES - SERUM</b><br>(Enzymatic Method)                           | <b>83</b>    | Normal: <150<br>Borderline High:150-199<br>High: 200-499<br>Very High: >=500                       | mg/dL  |
| <b>UREA - SERUM / PLASMA</b><br>(Urease-GLDH,Enzymatic)                      | <b>14 *</b>  | Healthy Adults:15 - 38   | mg/dL  |
| <b>UREA NITROGEN SERUM/PLASMA:(Calculated)</b>                               | <b>7</b>     | Healthy Adults:7 - 18  | mg/dL  |
| <b>VLDL CHOLESTEROL - SERUM \$</b><br>(Calculated Measurement)               |              |  |        |
| <b>VLDL CHOLESTEROL - SERUM - CALCULATED</b>                                 | <b>14</b>    | Normal:<30 mg/dL   |        |



Name : Mrs. PRIYANKA BHOI Website : www.apollohospitals.com Age : 30Yr 6Mth 6Days

UHD : ODB1.0000697584 **LABORATORY REPORT** WtNo/RefNo : AHC

SIN \ LRN : 15530042 \ 15530047 \ 15530051 \ 15530046 \ 2330783

Specimen : Blood

Ref Doctor : Dr. Ipsita Mohanty



Collected on : 23-JAN-2024 11:30:25 AM Received on : 23-JAN-2024 12:17:34 PM Reported on : 23-JAN-2024 01:07:31 PM

|  |              |   |        |
|--|--------------|---|--------|
| <b>BILIRUBIN CONJUGATED (DIRECT) - SERUM</b><br>(Modified Doumas Ref. method/Jendrassik & Grof.) | <b>0.1</b>   | Healthy Adults:0.0-0.3  | mg/dL  |
| <b>BILIRUBIN UNCONJUGATED - SERUM(Calculated)</b>  | <b>0.4</b>   | Healthy Adults:0.0 - 0.7  | mg/dL  |
| <b>GLUCOSE - SERUM / PLASMA (FASTING)</b><br>(Hexokinase)  | <b>89</b>    | Non-Diabetic: <=100<br>Impaired: upto125<br>Diabetic: >=126   | mg/dL  |
| <b>TOTAL T3: TRI IODOTHYRONINE - SERUM/PLASMA</b><br>(Chemiluminescence)                         |              |   |        |
| <b>TOTAL T3: TRI IODOTHYRONINE - SERUM</b>   | <b>115</b>   | Healthy Adults: 82 - 179<br>Pregnant Women:<br>1st Trimester:121-308<br>2nd & 3rd Trimesters:152-362                            | ng/dL  |
| <b>TOTAL T4: THYROXINE - SERUM/PLASMA</b><br>(Chemiluminescence)                                 |              |   |        |
| <b>TOTAL T4:THYROXINE - SERUM</b>  | <b>11.31</b> | Healthy Adults: 4.82-15.65  | µg/dL  |
| <b>TSH: THYROID STIMULATING HORMONE - SERUM /PLASMA</b><br>(Chemiluminescence)                   |              |   |        |
| <b>TSH: THYROID STIMULATING HORMONE - SERUM</b>  | <b>3.52</b>  | Healthy Adults- 0.38-5.33<br>Pregnant women:<br>1st Trimester:0.05-3.70<br>2nd Trimester: 0.31-4.35<br>3rd Trimester: 0.41-5.18 | uIU/mL |
| <b>GLUCOSE - SERUM / PLASMA (2 HR)</b>   | <b>65 *</b>  | Normal: <140<br>Impaired: 140 - 200<br>Diabetic: >200   | mg/dL  |



DEPARTMENT OF BIOCHEMISTRY AND THERAPEUTIC DRUG  
Apollo Hospitals Enterprise Limited  
MONITORING

251, Salnik School Road, Brubaneswar - 751 005

Tel.: +91 674 6661016 / 6661066

E-mail: apollo\_bbr@apollohospitals.com



Name : Mrs. PRIYANKA BHOI Website : www.apollohospitals.com Age : 30Yr 6Mth 6Days  
UHID : ODB1.0000697584 UHID/RefNo : AHC  
SIN \ LRN : 15530042 \ 15530047 \ 15530051 \ 15530046 \ 2330783  
Specimen : Blood  
Ref Doctor : Dr. Ipsita Mohanty

**LABORATORY REPORT**



Collected on : 23-JAN-2024 11:30:25 AM Received on : 23-JAN-2024 12:17:34 PM Reported on : 23-JAN-2024 01:07:31 PM

Report Status: Final

KINDLY CORRELATE RESULTS WITH CLINICAL FINDINGS.

\* END OF REPORT \*

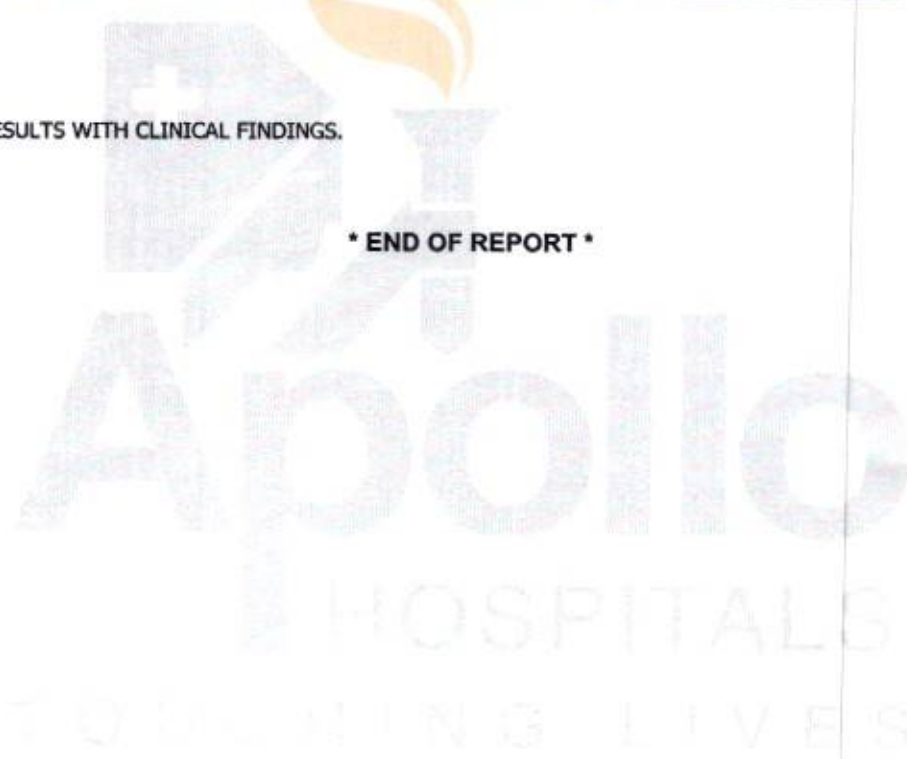

CHECKED BY 109518  
109518

Printed On : 23-JAN-2024 02:48:25 PM

Dr Nihar Ranjan Dash

MD Biochemistry



DEPARTMENT OF BIOCHEMISTRY AND THERAPEUTIC DRUG  
**Apollo Hospitals Enterprise Limited**  
 MONITORING

251, Sainik School Road, Bhubaneswar - 751 005

Tel.: +91 674 6661016 / 6661066

E-mail: apollo\_bbsr@apollohospitals.com



Name : Mrs. PRIYANKA BHOI Website : www.apollohospitals.com Age : 30Yr 6Mth 6Days  
 UHID : ODB1.0000697584 **LABORATORY REPORT** WBNo/RefNo : AHC  
 SIN \ LRN : 15530044 \ 2330783  
 Specimen : Whole blood  
 Ref Doctor : Dr. Ipsita Mohanty



Collected on : 23-JAN-2024 09:09:05 AM Received on : 23-JAN-2024 09:48:23 AM Reported on : 23-JAN-2024 12:35:51 PM

**ARCOFEMI - MEDIWHEEL - FULL BODY HEALTH ANNUAL PLUS CHECK - FEMALE - 2D ECHO - PAN  
 INDIA - FY2324**

| TEST NAME  | RESULT  | BIOLOGICAL REFERENCE INTERVALS  | UNITS |
|--|---------|---|-------|
| GLYCOSYLATED HEMOGLOBIN (HbA1C) -<br>WHOLE BLOOD<br>(Ion Exchange High Performance Liquid<br>Chromatography) | 4.7     | HbA1C Degree of Control<br><6.0 Non-diabetic level<br><7.0 Goal*<br>>8.0 Action Suggested** | %     |
| Mean Plasma Glucose (MPG) Estimate:  | 90.0200 |   | mg/dL |

\*Some danger of hypoglycemic reaction in Type I diabetics. Some glucose intolerant individuals and "sub-clinical" diabetics may show (elevated) HbA1c in this area.

\*\*High risk of developing long term complications. "ActionSuggested" depends on individual patient circumstances.

Report Status: Final

INDLY CORRELATE RESULTS WITH CLINICAL FINDINGS.

**\* END OF REPORT \***

CHECKED BY 109518  
109518

Printed On : 23-JAN-2024 02:48:59 PM

Dr Nihar Ranjan Dash

MD Biochemistry



Name : Mrs. PRIYANKA BHOI

UHID MC-2742 : ODB1.0000697584

SIN \LRN : 15530049 \ 15530048 \ 2330783

Specimen : Whole Blood ( EDTA )

Ref Doctor : Dr. Ipsita Mohanty

**LABORATORY REPORT**

W/BN/RefNo

: AHC



Collected on : 23-JAN-2024 09:09:05 AM Received on : 23-JAN-2024 10:03:03 AM Reported on : 23-JAN-2024 02:14:18 PM

**ARCOFEMI - MEDIWHEEL - FULL BODY HEALTH ANNUAL PLUS CHECK - FEMALE - 2D ECHO - PAN INDIA - FY2324**

| TEST NAME  | RESULT   | BIOLOGICAL REFERENCE INTERVALS | UNITS              |
|--|----------|--------------------------------|--------------------|
| <b>BLOOD GROUPING AND TYPING (ABO and Rh)</b>                  |          |                                |                    |
| ABO Group:   | O        |                                |                    |
| Rh (D) Type:   | POSITIVE |                                |                    |
| <b>HEMOGRAM(CBC+ESR+PS+RET) : (Automation+Standard Method)</b> |          |                                |                    |
| Hemoglobin   | 11.0     | 11 - 15.5                      | g/dL               |
| Haematocrit  | 35.2 *   | 37 - 50                        | %                  |
| RBC COUNT  | 4.56     | 3.5 - 5.5                      | Million/ $\mu$ l   |
| MCV  | 77.2     | 76 - 96                        | fL                 |
| MCH  | 24.1 *   | 27 - 32                        | pg                 |
| MCHC   | 31.3     | 30 - 35                        | g/dL               |
| RDW  | 14.4     | 11.5 - 14.5                    | %                  |
| RETICULOCYTE COUNT   | 1.06     | 0.5 - 2.5                      | %                  |
| TLC Count  | 5.66     | 4 - 11                         | $10^9/\mu$ l       |
| Platelet Count   | 221      | 140 - 440                      | $10^9/\text{mm}^3$ |
| ERYTHROCYTE SEDIMENTATION RATE (ESR)                           | 57 *     | 0 - 20                         | mm/1st hr          |
| <b>Differential Count</b>                                      |          |                                |                    |
| Neutrophils  | 57       | 40 - 75                        | %                  |
| Lymphocytes  | 35       | 20 - 45                        | %                  |
| Eosinophils  | 03       | 1 - 6                          | %                  |
| Monocytes  | 05       | 1 - 10                         | %                  |
| Basophils  | 00       | 0 - 1                          | %                  |
| <b>PERIPHERAL SMEAR</b>  |          |                                |                    |





Name : Mrs. PRIYANKA BHOI      Age : 30Yr 6Mth 6Days      Gender : Female  
 UHID MC-2742 : ODB1.0000697584 / ODB1AH107234      W/BN/RefNo : AHC  
 SIN \LRN : 15530049 \ 15530048 \ 2330783  
 Specimen : Whole Blood ( EDTA )  
 Ref Doctor : Dr. Ipsita Mohanty

**LABORATORY REPORT**



Collected on : 23-JAN-2024 09:09:05 AM    Received on : 23-JAN-2024 10:03:03 AM    Reported on : 23-JAN-2024 02:14:18 PM

RBC: Normocytic normochromic to hypochromic, mild anisocytosis  
 WBC: Normal  
 Platelets: Adequate on the smear  
 Comments : Advice : Serum Iron & TIBC

Report Status: Final

KINDLY CORRELATE RESULTS WITH CLINICAL FINDINGS.

\* END OF REPORT \*

CHECKED BY : 110003  
918003

Printed On : 23-JAN-2024 02:49:37 PM

Dr. Snehalata Jagati  
Junior Consultant



Name : Mrs. PRIYANKA BHOI E-mail : apollo\_bbsr@apollohospitals.com Age : 30Yr 6Mth 6Days Gender : Female  
 Website : www.apollohospitals.com  
 UHID MC-2742 : ODB1.0000697584 / ODB1AH107234 W/DNo/RefNo : AHC  
 SIN \LRN : 15530050 \ 2330783  
 Specimen : Urine  
 Ref Doctor : Dr. Ipsita Mohanty

**LABORATORY REPORT**



Collected on : 23-JAN-2024 09:09:05 AM Received on : 23-JAN-2024 09:34:57 AM Reported on : 23-JAN-2024 10:02:21 AM

**ARCOFEMI - MEDIWHEEL - FULL BODY HEALTH ANNUAL PLUS CHECK - FEMALE - 2D ECHO - PAN INDIA - FY2324**

| TEST NAME   | RESULT   | BIOLOGICAL REFERENCE INTERVALS | UNITS |
|---|----------|--------------------------------|-------|
| <b>URINE ROUTINE (CUE) : (Automation+Standard Method)</b> |          |                                |       |
| Specific Gravity  | 1.015 *  | 1.016 - 1.026                  |       |
| Colour:   | Straw    |                                |       |
| Transparency:   | Clear    |                                |       |
| Reaction:   | Acidic   |                                |       |
| Glucose:  | Nil      |                                |       |
| Protein :   | Nil      |                                |       |
| pH  | 6.0      | 4.6 - 8                        |       |
| Blood::   | Negative |                                |       |
| Ketone  | Negative |                                |       |
| Bile Pigments:  | Negative |                                |       |
| Bile Salts(Hay's Test):                                   | Negative |                                |       |
| Urobilinogen  | Normal   |                                |       |
| Nitrite   | Negative |                                |       |
| <b>DEPOSITS:</b>  |          |                                |       |
| RBC:  | Nil      |                                | /hpf  |
| WBC/Pus Cells   | 1-2      |                                | /hpf  |
| Tc/Sqc(Transitional/Squamous epithelial cells)            | 2-3      |                                | /hpf  |



Name : Mrs. PRIYANKA BHOI Age : 30Yr 6Mth 6Days Gender : Female  
 UHID MC-2742 : ODB1.0000697584 / ODB1AH107234 W/BN/RefNo : AHC  
 SIN \LRN : 15530050 \ 2330783  
 Specimen : Urine  
 Ref Doctor : Dr. Ipsita Mohanty

LABORATORY REPORT



Collected on : 23-JAN-2024 09:09:05 AM Received on : 23-JAN-2024 09:34:57 AM Reported on : 23-JAN-2024 10:02:21 AM

Report Status:Final

KINDLY CORRELATE RESULTS WITH CLINICAL FINDINGS.

\* END OF REPORT \*

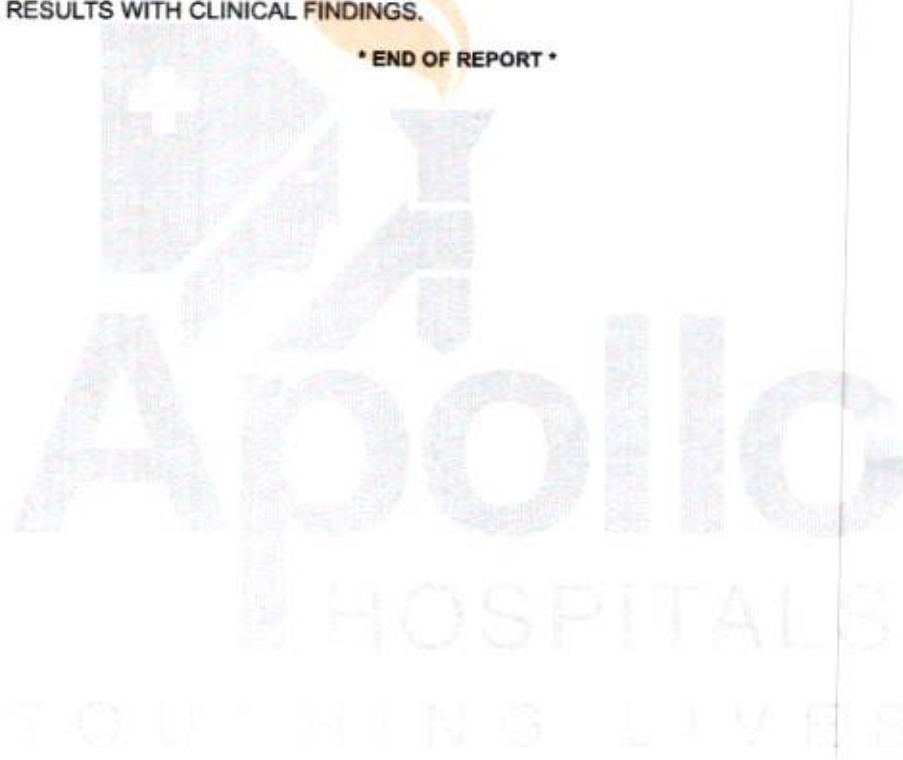

CHECKED BY : 109529  
 918003

*Sagati*

Printed On : 23-JAN-2024 02:49:55 PM

Dr.Snehalata Jagati  
Junior Consultant