



NABL & ISO 9001 : 2008 Certified  
Wellness . Diagnostics  
A Unit of Gian Life Care Limited



7/216 (6), Swaroop Nagar  
(In Front of L.L.R. Hospital), Kanpur  
Mob. : 8808051576  
E-mail : reportsgpx@gmail.com  
arunguptagpx@gmail.com

Gian Pathology and X-Ray

Pathology . Radiology

Gian Life Line - Health Checkup

Lab No.	: 012403090032	Reg No/BarcodeNo	: 728371/01604459
Patient Name	: Mr.AMIT KUMAR	Reg. Date	: 09/Mar/2024 08:42AM
Age/Sex	: 41 Y / Male	Sample Taken Date	: 09/Mar/2024 11:18AM
Client Code/Name	: MEDIWHEEL FULL BODY CHECKUP	Report Date	: 09/Mar/2024 12:24PM
Referred By Doctor	: Dr. BANK OF BARODA		

**BIOCHEMISTRY**

**MEDIWHEEL MALE ABOVE 40**

Test Name	Result	Unit	Biological Ref.Interval
<b>Blood Sugar (Fasting)</b>			
Blood Sugar Fasting Hexokinase	96	mg/dl	70 - 100
Sample Type:Plasma			
<b>Blood Sugar (PP)</b>			
Blood Sugar PP (2 Hr.) Hexokinase	101	mg/dl	70-140
Sample Type:Plasma			
<b>GAMMA GT/GGT</b>			
GAMMA GT / GGT	31.25	IU/l	12 - 64
*Not in NABL Scope*			
Sample Type:Serum			
<b>BUN / BLOOD UREA NITROGEN</b>			
BLOOD UREA NITROGEN Urease	9	mg/dl	8.9 - 20.6
Sample Type:Serum			
<b>CREATININE SERUM</b>			
CREATININE, Serum Kinetic Alkaline Picrate	0.73	mg/dl	0.70 - 1.30
Sample Type:Serum			
<b>URIC ACID</b>			
URIC ACID, Serum Uricase	6.7	mg/dl	3.7 - 7.7
Sample Type:Serum			



*A Gupta*

Dr. Arun Kumar Gupta  
M.D. Chief Pathologist  
(Reg No. 34930)



NABL & ISO 9001 : 2008 Certified  
**Wellness . Diagnostics**  
 A Unit of Gian Life Care Limited



7/216 (6), Swaroop Nagar  
 (In Front of L.L.R. Hospital), Kanpur  
 Mob. : 8808051576  
 E-mail : reportsgpx@gmail.com  
 arunguptagpx@gmail.com

Gian Pathology and X-Ray

Pathology . Radiology

Gian Life Line - Health Checkup

Lab No.	: 012403090032	Reg No/BarcodeNo	: 728371/01604459
Patient Name	: Mr.AMIT KUMAR	Reg. Date	: 09/Mar/2024 08:42AM
Age/Sex	: 41 Y / Male	Sample Taken Date	: 09/Mar/2024 11:18AM
Client Code/Name	: MEDIWHEEL FULL BODY CHECKUP	Report Date	: 09/Mar/2024 12:24PM
Referred By Doctor	: Dr. BANK OF BARODA		

**BIOCHEMISTRY**

**MEDIWHEEL MALE ABOVE 40**

Test Name	Result	Unit	Biological Ref.Interval
<b>LFT/LIVER FUNCTION TESTS</b>			
BILIRUBIN TOTAL Diazonium Salt	1.28	mg/dl	0.20 - 1.20
BILIRUBIN DIRECT Diazo Reaction	0.43	mg/dl	0.0 - 0.5
BILIRUBIN INDIRECT Calculated	0.85	mg/dl	0.10 - 1.1
SGOT /AST Enzymatic (NADH(Without P-5-P))	31	U/L	5 - 34
SGPT /ALT Enzymatic (NADH(Without P-5-P))	43	U/L	0.0 - 55
Alk. Phosphatase, Serum PNPP AMP Kinetic	62	U/L	40 - 150
PROTEIN TOTAL Biuret	7.5	g/dl	6.4 - 8.3
ALBUMIN BCG	4.9	g/dl	3.5 - 5.0
GLOBULIN Calculated	2.6	g/dl	2.3 - 3.5
A/G RATIO Calculated	1.88	Ratio	1.5 - 2.5

Sample Type:Serum



*A Gupta*

**Dr. Arun Kumar Gupta**  
 M.D. Chief Pathologist  
 (Reg No. 34930)



NABL & ISO 9001 : 2008 Certified  
Wellness . Diagnostics  
A Unit of Gian Life Care Limited



7/216 (6), Swaroop Nagar  
(In Front of L.L.R. Hospital), Kanpur  
Mob. : 8808051576  
E-mail : reportsgpx@gmail.com  
arunguptagpx@gmail.com

Gian Pathology and X-Ray

Pathology . Radiology

Gian Life Line - Health Checkup

Lab No. :	<b>012403090032</b>	Reg No/BarcodeNo :	728371/01604459
Patient Name :	<b>Mr.AMIT KUMAR</b>	Reg. Date :	09/Mar/2024 08:42AM
Age/Sex :	41 Y / Male	Sample Taken Date :	09/Mar/2024 11:18AM
Client Code/Name :	<b>MEDIWHEEL FULL BODY CHECKUP</b>	Report Date :	09/Mar/2024 12:24PM
Referred By Doctor :	<b>Dr. BANK OF BARODA</b>		

**BIOCHEMISTRY**

**MEDIWHEEL MALE ABOVE 40**

Test Name	Result	Unit	Biological Ref.Interval
<b>Lipid Profile</b>			
CHOLESTEROL TOTAL Enzymetic	211	mg/dl	Desirable: <200 Boderline High: 200 – 239 High : ≥240
TRIGLYCERIDES GPO	133	mg/dl	Normal <150 Boderline High: 150 – 199 High : 200 – 499 Very High: ≥500
HDL CHOLESTEROL Accelerator Selective Detergent	49	mg/dl	40 - 60
LDL CHOLESTEROL Calculated	<b>135.4</b>	mg/dl	70 - 130
VLDL CALCULATED Calculated	26.6	mg/dl	13 - 36
CHOL/ HDL RATIO Calculated	<b>4.31</b>	Ratio	Less than 4.0
LDL / HDL RATIO	2.76		

**Ratio of LDL to HDL**

Risk	Men	Women
Very low (1/2 average)	1	1.5
Average risk	3.6	3.2
Moderate risk (2x average)	6.3	5.0
High risk (3x risk)	8	6.1

**HDL** levels have an inverse relationship with coronary heart disease. The ability of **HDL** to predict the development of coronary atherosclerosis has been estimated to be four times greater than **LDL** and eight times greater than **TC**. Treatment is recommended for those with a **HDL** level below 40 mg/dL. An **HDL** of 60 mg/dL is considered protection against heart disease.

**Preparation:**

Blood should be collected after a 12-hour fast (no food or drink, except water). For the most accurate results, wait at least 2 months after a heart attack, surgery, infection, injury or pregnancy to check Lipid Profile.

**Sample Type:Serum**



*A Gupta*

**Dr. Arun Kumar Gupta**  
M.D. Chief Pathologist  
(Reg No. 34930)



NABL & ISO 9001 : 2008 Certified  
**Wellness . Diagnostics**  
 A Unit of Gian Life Care Limited



7/216 (6), Swaroop Nagar  
 (In Front of L.L.R. Hospital), Kanpur  
 Mob. : 8808051576  
 E-mail : reportsgpx@gmail.com  
 arunguptagpx@gmail.com

Gian Pathology and X-Ray

Pathology . Radiology

Gian Life Line - Health Checkup

Lab No.	: 012403090032	Reg No/BarcodeNo	: 728371/01604459
Patient Name	: Mr.AMIT KUMAR	Reg. Date	: 09/Mar/2024 08:42AM
Age/Sex	: 41 Y / Male	Sample Taken Date	: 09/Mar/2024 11:18AM
Client Code/Name	: MEDIWHEEL FULL BODY CHECKUP	Report Date	: 09/Mar/2024 12:24PM
Referred By Doctor	: Dr. BANK OF BARODA		

**BIOCHEMISTRY**

**MEDIWHEEL MALE ABOVE 40**

Test Name	Result	Unit	Biological Ref.Interval
<b>BUN/CREATININE RATIO</b>			
BLOOD UREA NITROGEN Urease	9	mg/dl	8.9 - 20.6
CREATININE, Serum Kinetic Alkaline Picrate	0.73	mg/dl	0.70 - 1.30
Ratio	12.33	mg/dl	5 - 20

Sample Type:Serum



*A Gupta*

**Dr. Arun Kumar Gupta**  
 M.D. Chief Pathologist  
 (Reg No. 34930)



NABL & ISO 9001 : 2008 Certified  
Wellness . Diagnostics  
A Unit of Gian Life Care Limited



7/216 (6), Swaroop Nagar  
(In Front of L.L.R. Hospital), Kanpur  
Mob. : 8808051576  
E-mail : reportsgpx@gmail.com  
arunguptagpx@gmail.com

Gian Pathology and X-Ray

Pathology . Radiology

Gian Life Line - Health Checkup

Lab No. :	<b>012403090032</b>	Reg No/BarcodeNo :	728371/01604459
Patient Name :	<b>Mr.AMIT KUMAR</b>	Reg. Date :	09/Mar/2024 08:42AM
Age/Sex :	41 Y / Male	Sample Taken Date :	09/Mar/2024 02:27PM
Client Code/Name :	<b>MEDIWHEEL FULL BODY CHECKUP</b>	Report Date :	09/Mar/2024 02:42PM
Referred By Doctor :	<b>Dr. BANK OF BARODA</b>		

**CLINICAL PATHOLOGY**

**MEDIWHEEL MALE ABOVE 40**

Test Name	Result	Unit	Biological Ref.Interval
-----------	--------	------	-------------------------

**MEDIWHEEL MALE ABOVE 40**

**URINE SUGAR (F)**

URINE SUGAR (F) NIL

(\*Not in NABL Scope\*)

**URINE ROUTINE EXAMINATION**

**Method -Dipstick And Microscopy**

**PHYSICAL EXAMINATION**

COLOUR	STRAW		
SPECIFIC GRAVITY (Based on pka change)	1.010		1.001-1.030
pH ( methylred/Bromothymol blue method )	6.0		4.6 - 8.0
TURBIDITY	ABSENT		
Deposit (UR)	ABSENT		

**Chemical**

PROTEIN Dipstick/Tetra bromophenol blue/ Heat & Acid Test method).	NIL		Nil
GLUCOSE (Oxidase Peroxidase method)	NIL		Nil
KETONE (Nitroprusside Method)	NEGATIVE		Nil
BILL PIGMENT (Diazo Method)	NEGATIVE		Negative
UROBILINOGEN (Ehrlich reaction)	NEGATIVE		Normal
Nitrite (Based on presence of bacteria )	NEGATIVE		Negative
Leucocyte Esterase (Esterase Diazonium Method)	NEGATIVE		Negative
BLOOD	ABSENT		Negative

**After Centrifugation at 2500 R.P.M. For 5 Minutes**

**MICROSCOPIC EXAMINATION**

RBC (Microscopic)	NIL	/ HPF	
PUS CELLS (Microscopic)	0-1	Per HPF	0 - 5 WBC/hpf
EPITHELIAL CELLS (Microscopic)	NIL	/hpf	Nil
CASTS (Microscopic)	NIL	Per LPF	0-0
CRYSTALS (Microscopic)	NIL		
Amorphous Material (Microscopic)	Nil	Per HPF	Nil
BACTERIA (Microscopic)	NIL	Per HPF	0-0



*A Gupta*

**Dr. Arun Kumar Gupta**  
M.D. Chief Pathologist  
(Reg No. 34930)



NABL & ISO 9001 : 2008 Certified  
**Wellness . Diagnostics**  
 A Unit of Gian Life Care Limited



7/216 (6), Swaroop Nagar  
 (In Front of L.L.R. Hospital), Kanpur  
 Mob. : 8808051576  
 E-mail : reportsgpx@gmail.com  
 arunguptagpx@gmail.com

Gian Pathology and X-Ray | Pathology . Radiology | Gian Life Line - Health Checkup

Lab No.	: 012403090032	Reg No/BarcodeNo	: 728371/01604459
Patient Name	: Mr.AMIT KUMAR	Reg. Date	: 09/Mar/2024 08:42AM
Age/Sex	: 41 Y / Male	Sample Taken Date	: 09/Mar/2024 02:27PM
Client Code/Name	: <b>MEDIWHEEL FULL BODY CHECKUP</b>	Report Date	: 09/Mar/2024 02:42PM
Referred By Doctor	: Dr. BANK OF BARODA		

CLINICAL PATHOLOGY

MEDIWHEEL MALE ABOVE 40

Test Name	Result	Unit	Biological Ref.Interval
<b>URINE SUGAR (PP)</b>			
URINE SUGAR (PP)	NIL		

(\*Not in NABL Scope\*)



*A Gupta*

**Dr. Arun Kumar Gupta**  
 M.D. Chief Pathologist  
 (Reg No. 34930)



NABL & ISO 9001 : 2008 Certified  
Wellness . Diagnostics  
A Unit of Gian Life Care Limited



7/216 (6), Swaroop Nagar  
(In Front of L.L.R. Hospital), Kanpur  
Mob. : 8808051576  
E-mail : reportsgpx@gmail.com  
arunguptagpx@gmail.com

Gian Pathology and X-Ray

Pathology . Radiology

Gian Life Line - Health Checkup

Lab No. :	<b>012403090032</b>	Reg No/BarcodeNo :	728371/01604459
Patient Name :	<b>Mr.AMIT KUMAR</b>	Reg. Date :	09/Mar/2024 08:42AM
Age/Sex :	41 Y / Male	Sample Taken Date :	09/Mar/2024 10:01AM
Client Code/Name :	<b>MEDIWHEEL FULL BODY CHECKUP</b>	Report Date :	09/Mar/2024 10:30AM
Referred By Doctor :	<b>Dr. BANK OF BARODA</b>		

HAEMATOLOGY

MEDIWHEEL MALE ABOVE 40

Test Name	Result	Unit	Biological Ref.Interval
<b>MEDIWHEEL MALE ABOVE 40</b>			
<b>CBC / COMPLETE BLOOD COUNT</b>			
HEMOGLOBIN (Hb) Photometry Cyanide Free	13.70	g/dl	13.5-17.5
TLC Impedence	4600	/cumm	4000-11000
<b>DLC (%)</b>			
NEUTROPHIL DHSS/Microscopic	62	%	40-80
LYMPHOCYTE DHSS/Microscopic	32	%	24-44
EOSINOPHIL DHSS/Microscopic	2	%	01-06
MONOCYTE DHSS/Microscopic	4	%	3-6
Platelet Impedance/Microscopic	178	10 <sup>3</sup> /μL	140 - 440
RBC COUNT Impedance	<b>4.30</b>	10 <sup>6</sup> /μL	4.5 - 5.5
PCV (HCT) Numeric Integration	41.1	%	41-53
MCV Calculated	<b>95.1</b>	fL	83-91
MCH Calculated	31.7	pg	26-34
MCHC Calculated	33.3	g/dL	31-37
RDW-CV Calculated	<b>14.5</b>	%	11.6 - 14.0
MPV	10.2	fL	8 - 12
ABSOLUTE NEUTROPHIL COUNT DHSS/Calculated	2.85	10 <sup>3</sup> /μL	2.00-7.00
ABSOLUTE LYMPHOCYTE COUNT DHSS/Calculated	1.47	10 <sup>3</sup> /μL	1.0-3.0
ABSOLUTE MONOCYTE COUNT DHSS/Calculated	<b>0.18</b>	10 <sup>3</sup> /μL	0.20-1.0
ABSOLUTE EOSINOPHIL COUNT DHSS/Calculated	0.09	10 <sup>3</sup> /μL	0.02 - 0.50
N/L Ratio	1.94	Ratio	Normal:1-3,Mildly High: 4-6,Moderately High:7-9 Severly High: >9.0



*A Gupta*

Dr. Arun Kumar Gupta  
M.D. Chief Pathologist  
(Reg No. 34930)





NABL & ISO 9001 : 2008 Certified  
**Wellness . Diagnostics**  
 A Unit of Gian Life Care Limited



7/216 (6), Swaroop Nagar  
 (In Front of L.L.R. Hospital), Kanpur  
 Mob. : 8808051576  
 E-mail : reportsgpx@gmail.com  
 arunguptagpx@gmail.com

Gian Pathology and X-Ray

Pathology . Radiology

Gian Life Line - Health Checkup

Lab No.	: 012403090032	Reg No/BarcodeNo	: 728371/01604459
Patient Name	: Mr.AMIT KUMAR	Reg. Date	: 09/Mar/2024 08:42AM
Age/Sex	: 41 Y / Male	Sample Taken Date	: 09/Mar/2024 10:03AM
Client Code/Name	: MEDIWHEEL FULL BODY CHECKUP	Report Date	: 09/Mar/2024 01:20PM
Referred By Doctor	: Dr. BANK OF BARODA		

**HAEMATOLOGY**

**MEDIWHEEL MALE ABOVE 40**

Test Name	Result	Unit	Biological Ref.Interval
-----------	--------	------	-------------------------

**MEDIWHEEL MALE ABOVE 40**

**ESR WESTERGREN (Automated)**

ESR WESTERGREN ( Automated) WESTERGREN	10	m m	0 - 14
---	----	-----	--------

**\*Not in NABL Scope\***

**Sample Type:EDTA Blood**

**ABO Rh / BLOOD GROUP Tube Agglutination (FORWARD & REVERSE Method)**

**BLOOD GROUP / ABO-RH**

ABO	A
Reverse & Forward	
Rh	POSITIVE
Reverse & Forward	

**Sample Type:EDTA Blood**



*A Gupta*

**Dr. Arun Kumar Gupta**  
 M.D. Chief Pathologist  
 (Reg No. 34930)



NABL & ISO 9001 : 2008 Certified  
Wellness . Diagnostics  
A Unit of Gian Life Care Limited



7/216 (6), Swaroop Nagar  
(In Front of L.L.R. Hospital), Kanpur  
Mob. : 8808051576  
E-mail : reportsgpx@gmail.com  
arunguptagpx@gmail.com

Gian Pathology and X-Ray

Pathology . Radiology

Gian Life Line - Health Checkup

Lab No.	: 012403090032	Reg No/BarcodeNo	: 728371/01604459
Patient Name	: Mr.AMIT KUMAR	Reg. Date	: 09/Mar/2024 08:42AM
Age/Sex	: 41 Y / Male	Sample Taken Date	: 09/Mar/2024 10:03AM
Client Code/Name	: MEDIWHEEL FULL BODY CHECKUP	Report Date	: 09/Mar/2024 01:20PM
Referred By Doctor	: Dr. BANK OF BARODA		

HAEMATOLOGY

MEDIWHEEL MALE ABOVE 40

Test Name	Result	Unit	Biological Ref.Interval
<b>HbA1C/GLYCATED HEMOGLOBIN/GHB</b>			
HBA1C/GLYCATED HEMOGLOBIN	5.1	%	
Average of Glucose Level	99.67	mg/dl	

Test is done by HPLCmethod (Gold Standard) D-10 Analyzer.

Expected Values :-

Test	Normal Range	
HbA1c	Non Diabetic:	4.0% - 6.0%
	Good Control:	6.1% - 8.0%
	Poor Control:	8.1% - 9.0 %
	Unsatisfactory:	> 9 %

To convert an A1c to the new average mean blood glucose, use this formula:  
eAG(mg/dl) = (28.7 X HbA1c) - 46.7

\*Not in NABL Scope\*

Sample Type:EDTA Blood



*A Gupta*

Dr. Arun Kumar Gupta  
M.D. Chief Pathologist  
(Reg No. 34930)



NABL & ISO 9001 : 2008 Certified  
**Wellness . Diagnostics**  
 A Unit of Gian Life Care Limited



7/216 (6), Swaroop Nagar  
 (In Front of L.L.R. Hospital), Kanpur  
 Mob. : 8808051576  
 E-mail : reportsgpx@gmail.com  
 arunguptagpx@gmail.com

Gian Pathology and X-Ray

Pathology . Radiology

Gian Life Line - Health Checkup

Lab No.	: 012403090032	Reg No/BarcodeNo	: 728371/01604459
Patient Name	: Mr.AMIT KUMAR	Reg. Date	: 09/Mar/2024 08:42AM
Age/Sex	: 41 Y / Male	Sample Taken Date	: 09/Mar/2024 11:23AM
Client Code/Name	: MEDIWHEEL FULL BODY CHECKUP	Report Date	: 09/Mar/2024 12:39PM
Referred By Doctor	: Dr. BANK OF BARODA		

IMMUNOASSAY

MEDIWHEEL MALE ABOVE 40

Test Name	Result	Unit	Biological Ref.Interval
-----------	--------	------	-------------------------

MEDIWHEEL MALE ABOVE 40

**T3 / TRIDOTHYRONINE TOTAL**

T3 TOTAL CMIA	0.98	ng/mL	0.35 - 1.93
------------------	------	-------	-------------

Sample Type:Serum

**T4 / THYROXIN TOTAL**

T4 TOTAL CMIA	6.00	µg/dl	4.50 - 10.9
------------------	------	-------	-------------

*Increased levels are seen in graves disease cancer of thyroid as symptoms of hyperthyroidism.Low levels are seen in hypothyroidism whose symptoms are myoxyedema hashmito disease and pituitary disorders*



*A Gupta*

**Dr. Arun Kumar Gupta**  
 M.D. Chief Pathologist  
 (Reg No. 34930)



NABL & ISO 9001 : 2008 Certified  
**Wellness . Diagnostics**  
 A Unit of Gian Life Care Limited



7/216 (6), Swaroop Nagar  
 (In Front of L.L.R. Hospital), Kanpur  
 Mob. : 8808051576  
 E-mail : reportsgpx@gmail.com  
 arunguptagpx@gmail.com

Gian Pathology and X-Ray

Pathology . Radiology

Gian Life Line - Health Checkup

Lab No.	: 012403090032	Reg No/BarcodeNo	: 728371/01604459
Patient Name	: Mr.AMIT KUMAR	Reg. Date	: 09/Mar/2024 08:42AM
Age/Sex	: 41 Y / Male	Sample Taken Date	: 09/Mar/2024 11:23AM
Client Code/Name	: <b>MEDIWHEEL FULL BODY CHECKUP</b>	Report Date	: 09/Mar/2024 12:39PM
Referred By Doctor	: Dr. BANK OF BARODA		

**IMMUNOASSAY**

**MEDIWHEEL MALE ABOVE 40**

Test Name	Result	Unit	Biological Ref.Interval
-----------	--------	------	-------------------------

**MEDIWHEEL MALE ABOVE 40**

**TSH (Thyroid Stimulating Hormone)**

TSH (ECLIA) CMIA	1.08	µIU/ml	0.35 - 5.50
---------------------	------	--------	-------------

**NOTE:**

Guidelines for interpretation of abnormal thyroid function test.

TSH	T4/FT4	T3/FT3	Interpretation
High	Normal Normal	Mild(subclinical)	Hypothyroidism.
High	Low	Low/Normal	Hypothyroidism
Low	Normal Normal	Mild (subclinical)	Hyperthyroidism.
Low	High/Normal	High/Normal	Hyperthyroidism
Low	Low/Normal	Low/Normal	Rare pituitary(secondary)Hypothyroidism

Sample Type:Serum

**PSA/PROSTATE SPECIFIC ANTGEN TOTAL**

PSA TOTAL CMIA	0.29	ng/ml	0.00 - 4.00
-------------------	------	-------	-------------

**Note:**

Normal PSA does not exclude Prostatic Carcinoma.

DISTRIBUTION OF PSA VALUES IN BPH AND PROSTATE CARCINOMA

PSA BPH CARCINOMA

0-4 ng/mL 74 % 7%

4-10ng/mL 20% 17%

> 10ng/mL 6% 76%

\*Not in NABL scope

Sample Type:Serum



*A Gupta*

**Dr. Arun Kumar Gupta**  
 M.D. Chief Pathologist  
 (Reg No. 34930)



NABL & ISO 9001 : 2008 Certified  
**Wellness . Diagnostics**  
 A Unit of Gian Life Care Limited



7/216 (6), Swaroop Nagar  
 (In Front of L.L.R. Hospital), Kanpur  
 Mob. : 8808051576  
 E-mail : reportsgpx@gmail.com  
 arunguptagpx@gmail.com

Gian Pathology and X-Ray

Pathology . Radiology

Gian Life Line - Health Checkup

Lab No.	: 012403090032	Reg No/BarcodeNo	: 728371/01604459
Patient Name	: Mr.AMIT KUMAR	Reg. Date	: 09/Mar/2024 08:42AM
Age/Sex	: 41 Y / Male	Sample Taken Date	: 09/Mar/2024 08:42AM
Client Code/Name	: <b>MEDIWHEEL FULL BODY CHECKUP</b>	Report Date	: 09/Mar/2024 04:01PM
Referred By Doctor	: Dr. BANK OF BARODA		

**X-RAY**

**MEDIWHEEL MALE ABOVE 40**

**MEDIWHEEL MALE ABOVE 40**

**X RAY CHEST PA VIEW**

Diaphragms are normal.

C.P. angles are clear.

Cardiac shadow is normal.

Trachea is in midline.

**Hilar shadow are heavy.**

**Broncho-vascular markings are prominent ----- Bronchitis.**

No parenchymal lesion is seen.

**Advise :-** Correlate Clinically.

**DR. S. KHURANA**  
**M.B.B.S.,D.M.R.E.**

\*\*\* End Of Report \*\*\*





Stage	Time	Duration	Belt Speed (mph)	Elevation	METs	Rate	BP	RPP	PVC	Comments
Supine	00:24	0:01	00.0	00.0	01.0	83	124/82	102	00	
Standing	00:31	0:01	00.0	00.0	01.0	72	124/82	089	00	
HV	00:40	0:01	00.0	00.0	01.0	087	124/82	107	00	
ExStart	00:43	0:01	00.0	00.0	01.0	69	124/82	089	00	
BRUCE Stage 1	03:43	3:00	01.7	10.0	04.7	143	134/86	191	02	
PeakEx	06:33	2:50	02.5	12.0	07.0	161	144/90	231	01	
Recovery	07:32	1:00	00.0	00.0	01.0	129	140/88	225	00	
Recovery	08:32	2:00	00.0	00.0	01.0	118	136/86	175	00	
Recovery	09:44	3:11	00.0	00.0	01.0	122	130/84	158	00	

**Findings :**

Exercise Time : 05:51  
 Max HR Attained : 161 bpm 90% of Target 179  
 Max BP Attained : 144/90  
 Max WorkLoad Attained : 7 Fair response to induced stress  
 Max ST Dep Lead & Value : V3 & -2.1 mm  
 Duke Treadmill Score : 08.9  
 Test Objective : For Testing  
 History : Nil  
 Test End Reasons : Fatigue

**Doctor : DR. KUSH KUMAR TYAGI D.M.**



**Report :**

Sample Name: Stress Test Graded Exercise Treadmill  
Description: .

INDICATIONS: R/O CAD.

PROCEDURE DONE: Graded exercise treadmill stress test.

STRESS ECG RESULTS:

FAIR EXERCISE TOLERANCE, ADEQUATE B.P. RESPONSE, THR 90% ACHIEVED,  
NO CHEST PAIN / DYSPNOEA, NO SIGNIFICANT ST-T CHANGES DURING EXERCISE  
AND RECOVERY. NO ARRHYTHAEMIA.

\*\*\*\*\*

TEST IS NEGATIVE FOR STRESS INDUCED REVERSIBLE MYOCARDIAL ISCHEMIA.

**Doctor : DR. KUSH KUMAR TYAGI D.M.**

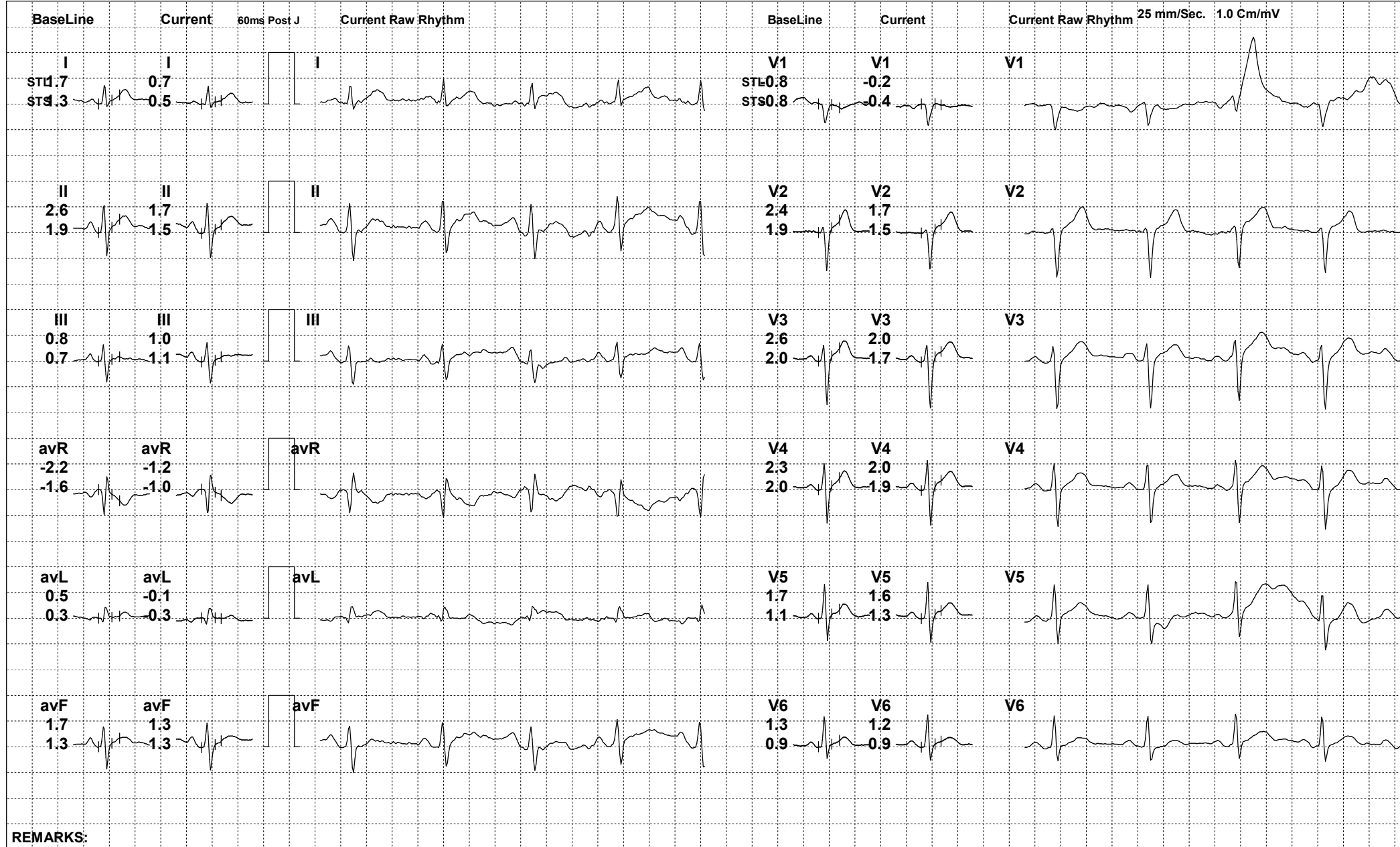

REMARKS:





289 (728371) / AMIT KUMAR / 41 Yrs / M

Date: 09-Mar-2024 01:03:31 PM METS: 1.0/ 72 bpm 40% of THR BP: 124/82 mmHg Raw ECG/ BLC On/ Notch On/ HF 0.05 Hz/LF 100 Hz

ExTime: 00:29 0.0 mph, 0.0%

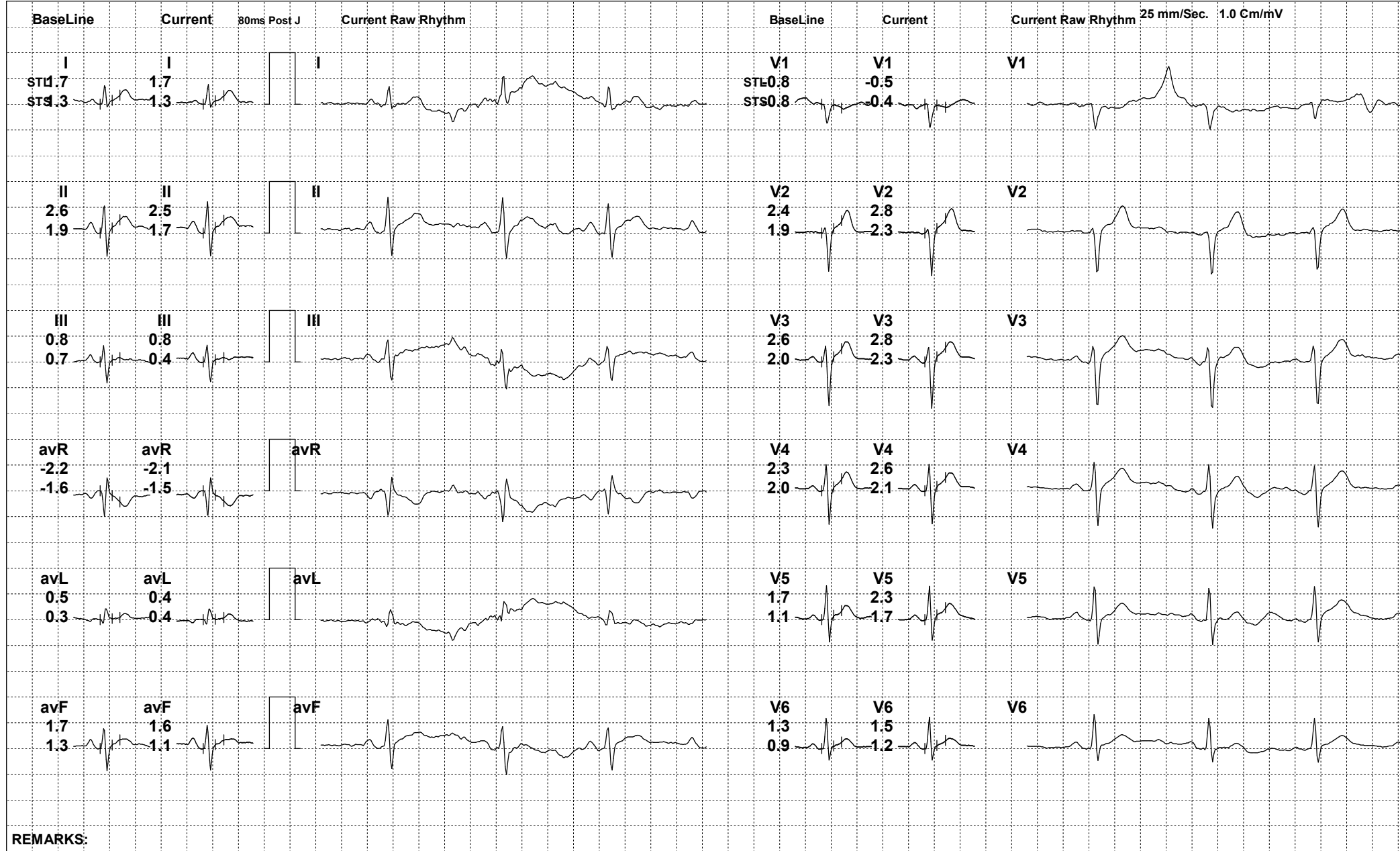

REMARKS:

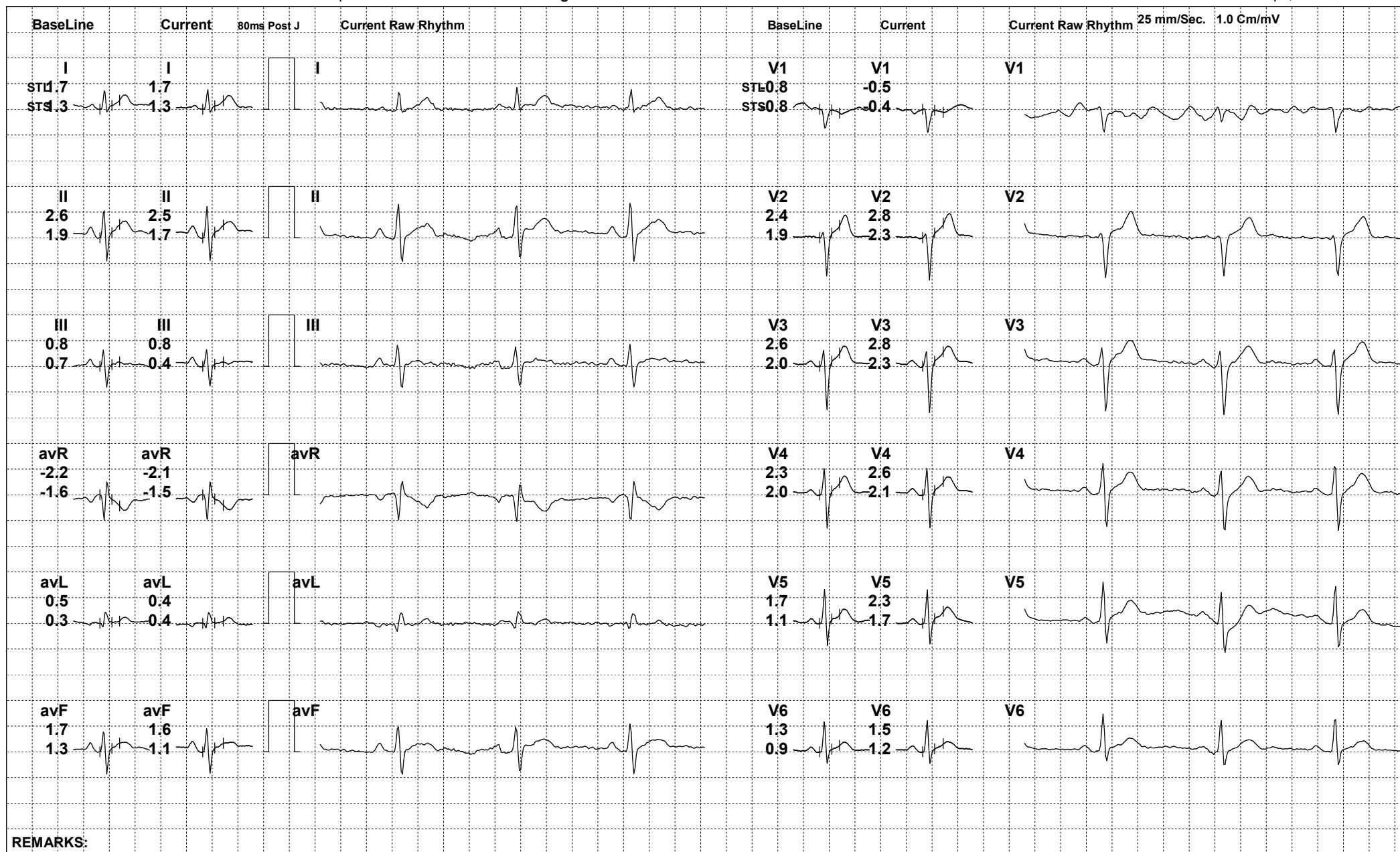

REMARKS:



289 (728371) / AMIT KUMAR / 41 Yrs / M

Date: 09-Mar-2024 01:03:31 PM METS: 1.0/ 69 bpm 38% of THR BP: 124/82 mmHg Raw ECG/ BLC On/ Notch On/ HF 0.05 Hz/LF 100 Hz

ExTime: 00:41 0.0 mph, 0.0%

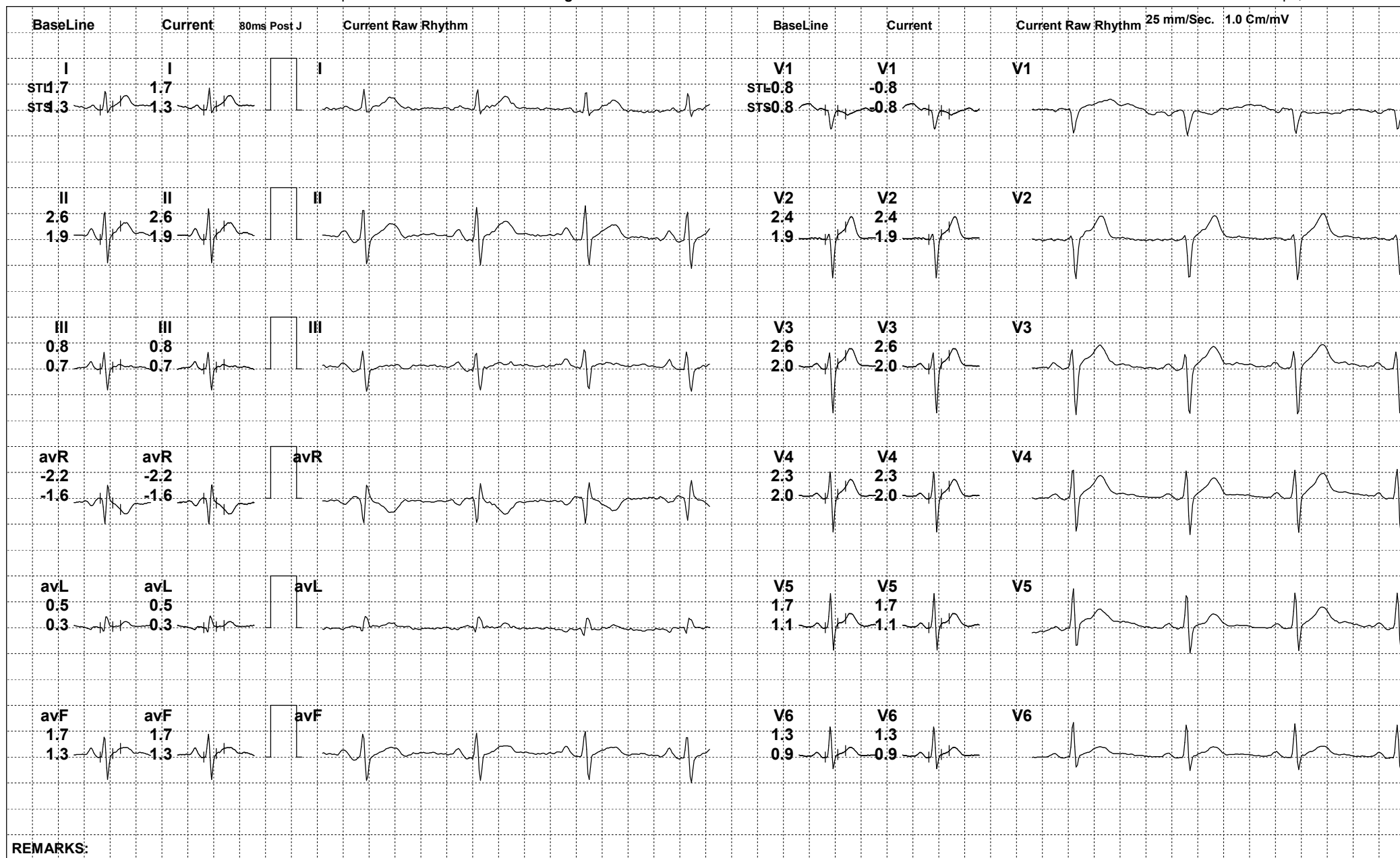

REMARKS:



289 (728371) / AMIT KUMAR / 41 Yrs / M

Date: 09-Mar-2024 01:03:31 PM METS: 4.7/ 129 bpm 72% of THR BP: 134/86 mmHg Raw ECG/ BLC On/ Notch On/ HF 0.05 Hz/LF 100 Hz

ExTime: 03:00 1.7 mph, 10.0%

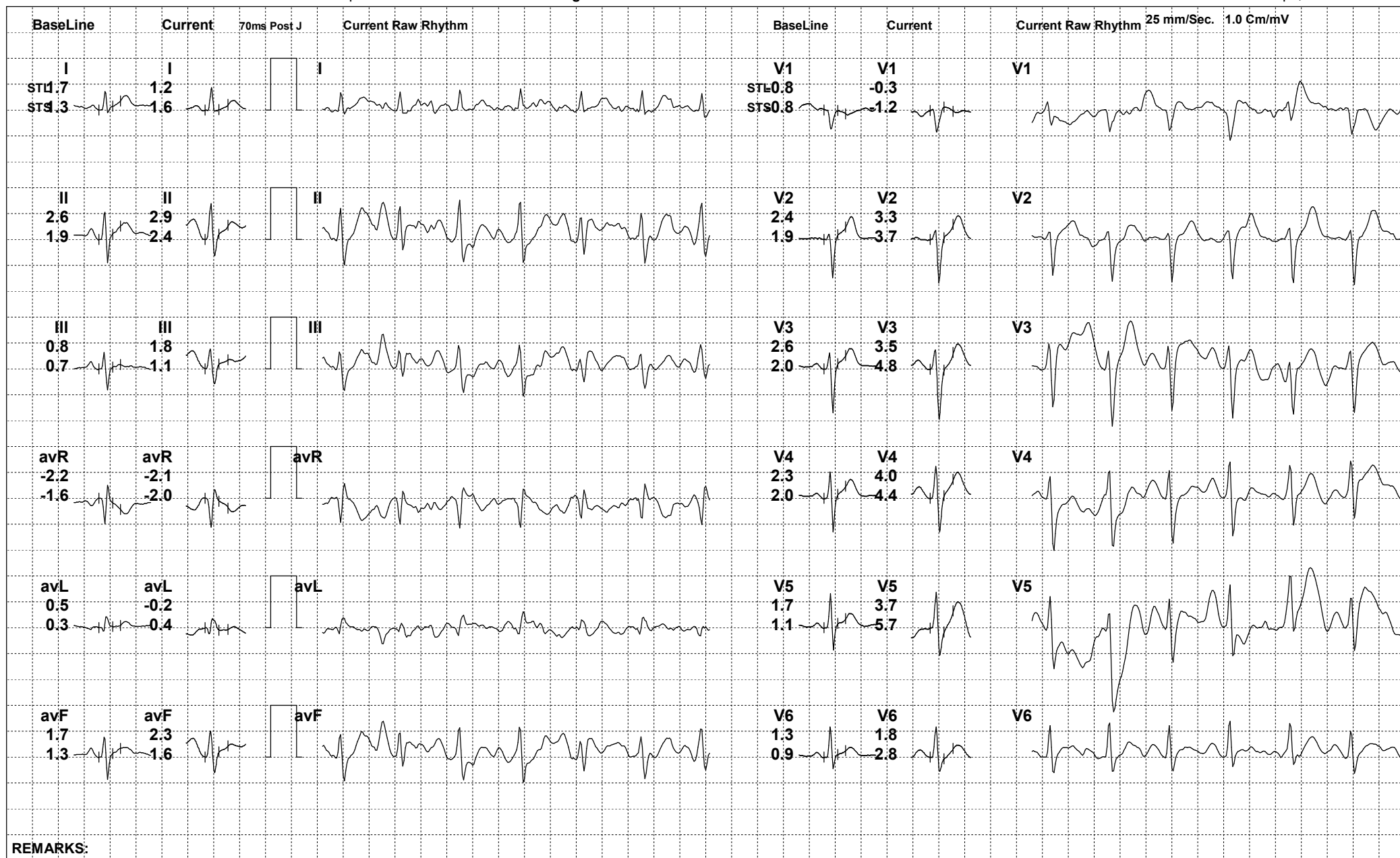

REMARKS:



289 (728371) / AMIT KUMAR / 41 Yrs / M

Date: 09-Mar-2024 01:03:31 PM METS: 7.0/ 161 bpm 89% of THR BP: 144/90 mmHg Raw ECG/ BLC On/ Notch On/ HF 0.05 Hz/LF 100 Hz

ExTime: 05:50 2.5 mph, 12.0%

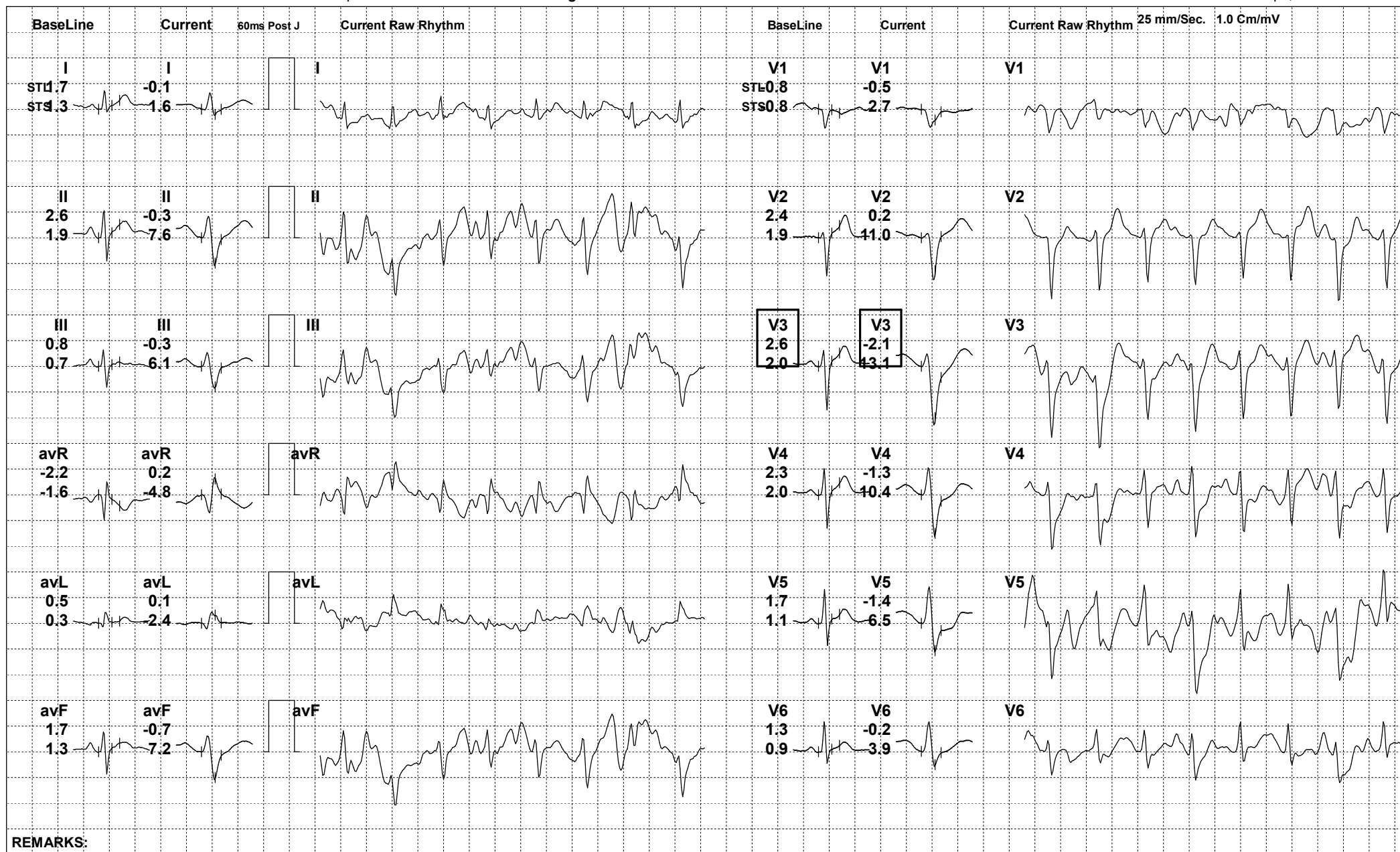



289 (728371) / AMIT KUMAR / 41 Yrs / M

Date: 09-Mar-2024 01:03:31 PM METS: 1.0/ 129 bpm 72% of THR BP: 140/88 mmHg Raw ECG/ BLC On/ Notch On/ HF 0.05 Hz/LF 100 Hz

ExTime: 05:51 0.0 mph, 0.0%

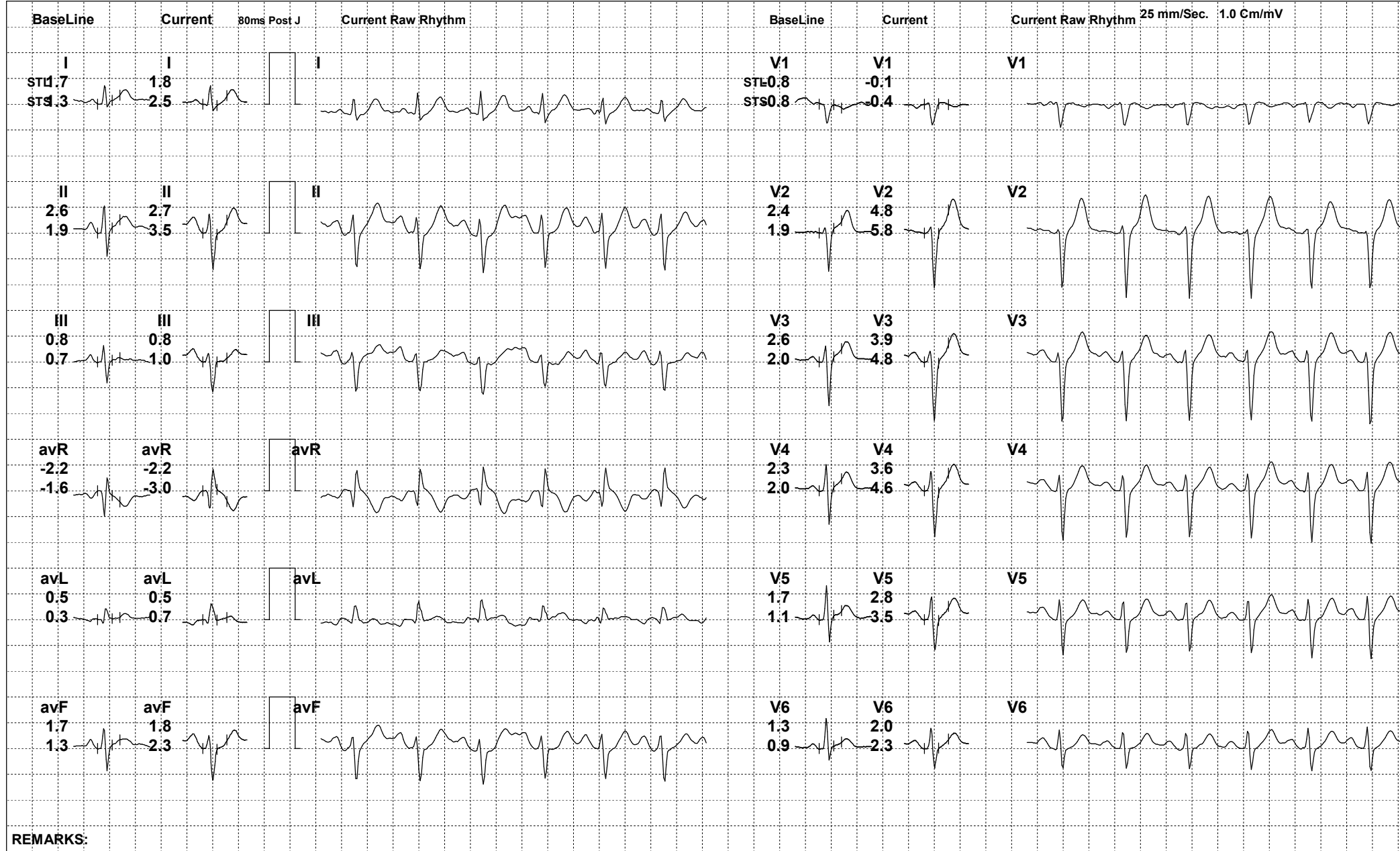

REMARKS:



289 (728371) / AMIT KUMAR / 41 Yrs / M

Date: 09-Mar-2024 01:03:31 PM METS: 1.0/ 118 bpm 65% of THR BP: 136/86 mmHg Raw ECG/ BLC On/ Notch On/ HF 0.05 Hz/LF 100 Hz

ExTime: 05:51 0.0 mph, 0.0%

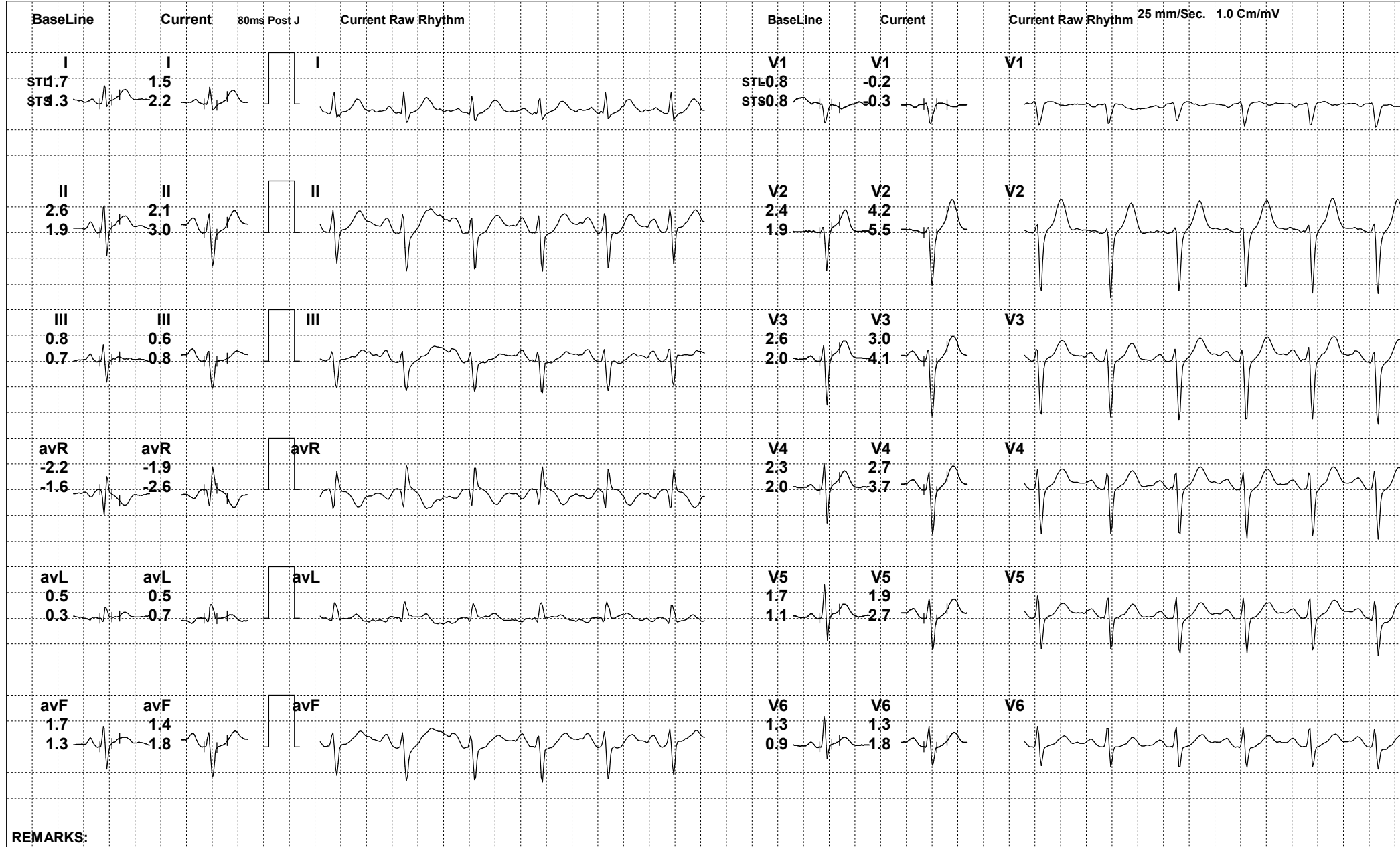

REMARKS:



289 (728371) / AMIT KUMAR / 41 Yrs / M

Date: 09-Mar-2024 01:03:31 PM METS: 1.0/ 99 bpm 55% of THR BP: 130/84 mmHg Raw ECG/ BLC On/ Notch On/ HF 0.05 Hz/LF 100 Hz

ExTime: 05:51 0.0 mph, 0.0%

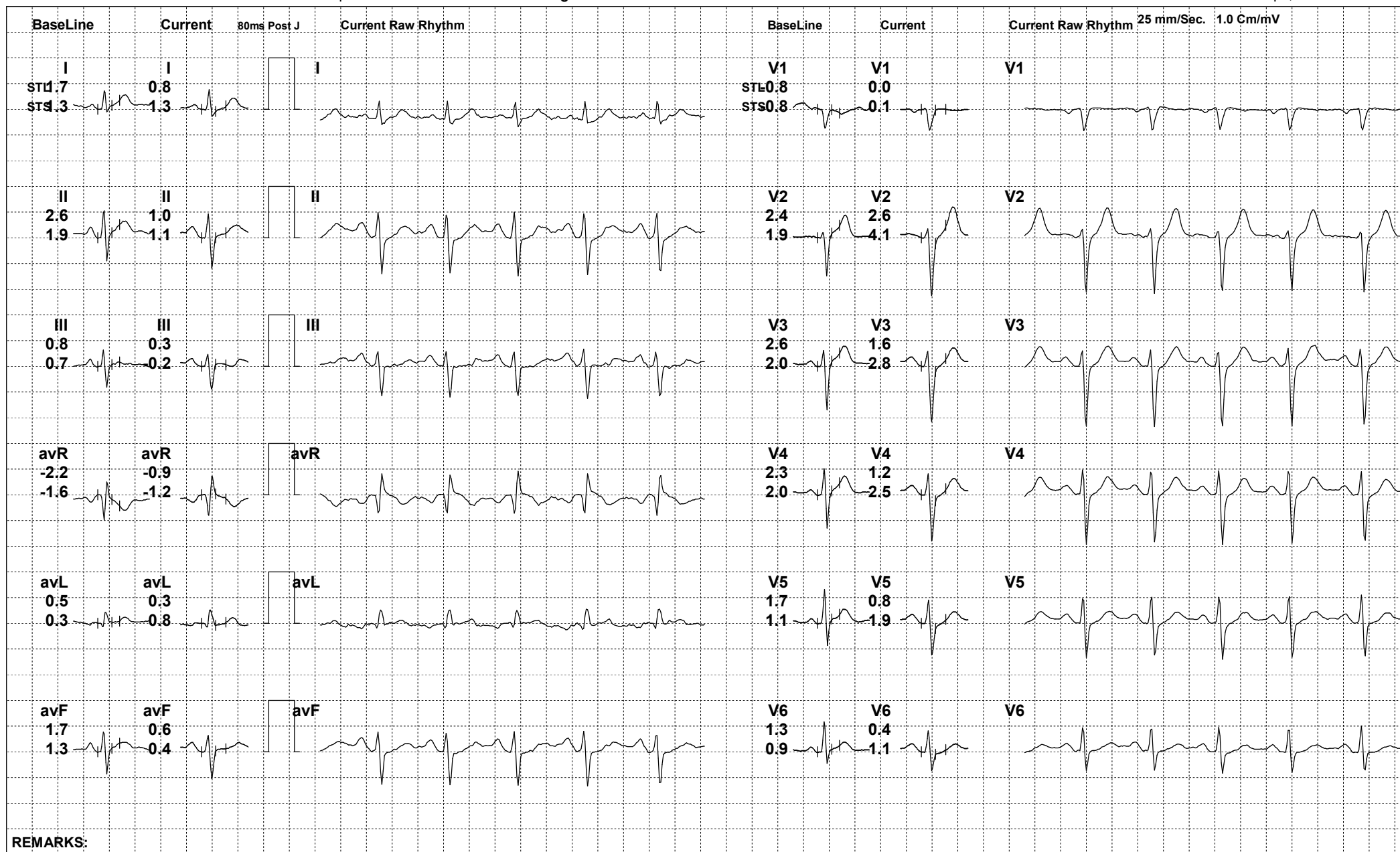

REMARKS:





289 (728371) / AMIT KUMAR / 41 Yrs / M

Date: 09-Mar-2024 01:03:31 PM

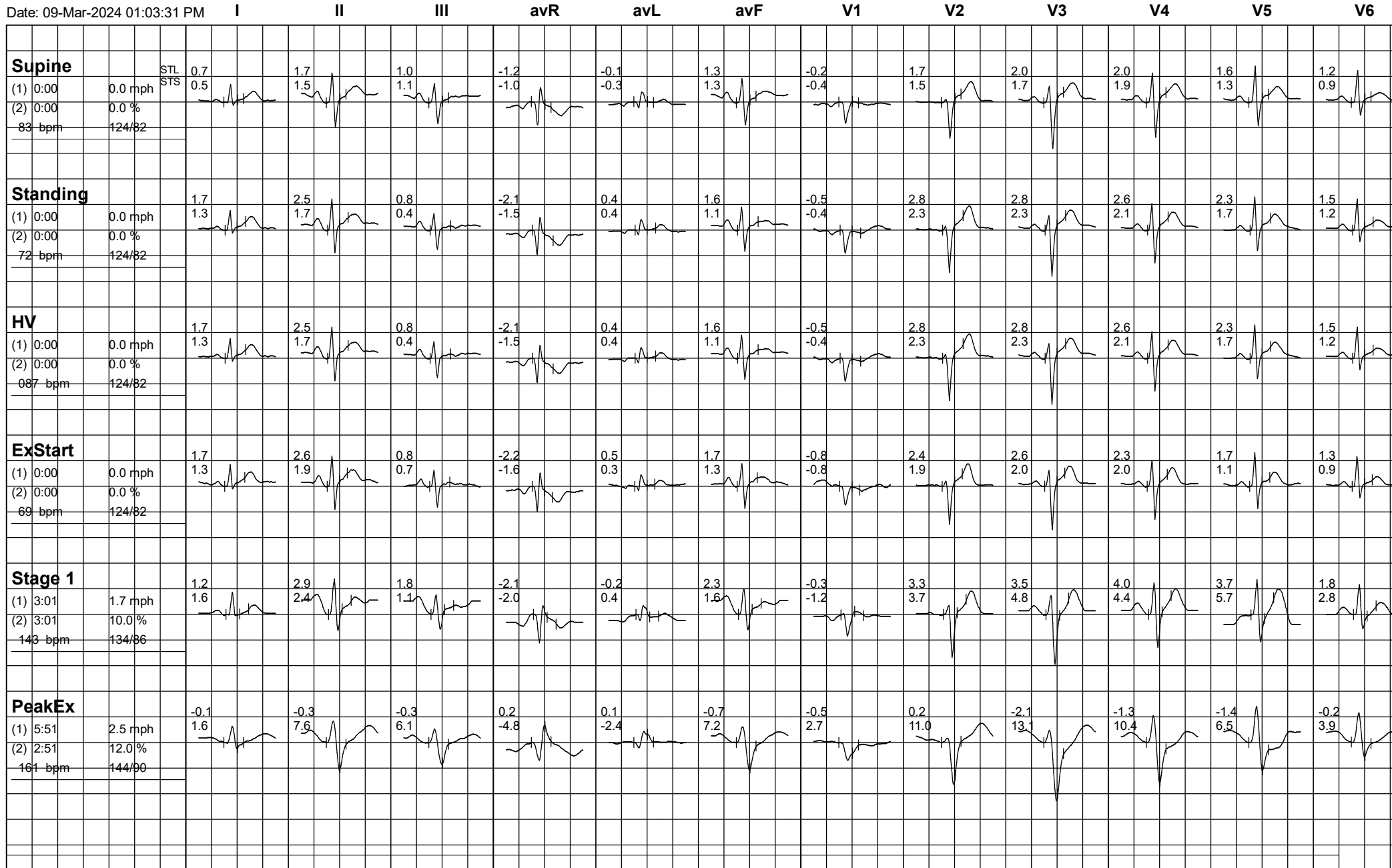



289 (728371) / AMIT KUMAR / 41 Yrs / M

Date: 09-Mar-2024 01:03:31 PM

