



# PANACEA HOSPITAL

B 36/44 F.K KABIR NAGAR, DURGAKUND  
TOLLFREE NO-18001233070. Whatsapp No - 8795832852  
www.piire.org  
panaceaquery@gmail.com|panceahospitalit@gmail.com



## OP Slip

Print Date : 13-Apr-2024 12:13PM



<b>UHID No</b> :- UD-24250000249	<b>OP No</b> :- OP-24250000852	<b>OP Date</b> :- 13 Apr 2024 11:18AM
<b>Patient Name</b> :- Mrs RUBI KUMARI	<b>Age/Sex</b> :- 33 Y/Female	<b>Mobile No</b> :- 9969582396
<b>Husband</b> :- SHASHIKANT SINGH	<b>Department</b> :- GENERAL MEDICINE	
<b>Pay Type</b> :- Cr	<b>Consultant</b> :- Dr Pallavi Mishra (MBBS,MD,MBBS)	
<b>Token No</b> :- NOR. - 7	<b>Paid/Bal</b> :- 0.00 /1030.00	
<b>Patient Type</b> :- Normal		
<b>Address</b> :- NAVY NAGAR BUS STOP, R-31/11 -B NEW NAVY NAGAR COLABA,400005,Mumbai		

BP :- 100/70  
 height :- 170  
 Weight (kg) :- 64  
 BMI :-  
 WC - 89  
 NC - 32  
 CH - 88  
 SpO2 - 98  
 PR - 84  
 PEFr - 300

### Rx

*R*  
 Rotule - Ajman 250mg  
 Ts. Dosty 1/2  
 Kap. Metformin 2000  
 Ts - Egobipin 1000  
 Au Cole (524mg)

*Dr. Pallavi Misra*  
 DR. Pallavi Misra  
 MBBS, MD(GENERAL MEDICINE)  
 MCI Reg. No.52033

Printed By : Mr Nitin Kumar Yadav  
 Created By : Mr Nitin Kumar Yadav



# PANACEA HOSPITAL

B 36/44 F.K KABIR NAGAR, DURGAKUND  
TOLLFREE NO-18001233070. Whatsapp No - 8795832852  
www.piire.org  
panaceaquery@gmail.com|panaceahospitalit@gmail.com



## OP Slip

Print Date : 13-Apr-2024 12:18PM



<b>UHID No</b> :- UD-24250000249	<b>OP No</b> :- OP-24250000869	<b>OP Date</b> :- 13 Apr 2024 12:17PM
<b>Patient Name</b> :- Mrs RUBI KUMARI	<b>Age/Sex</b> :- 33 Y/Female	<b>Mobile No</b> :- 9969582396
<b>Husband</b> :- SHASHIKANT SINGH	<b>Department</b> :- OPHTHALMOLOGY	
<b>Pay Type</b> :- Cr	<b>Consultant</b> :- Dr SANTOSH VERMA (MBBS,MS)	
<b>Token No</b> :- NOR. - 4	<b>Paid</b> :- 0.00	
<b>Patient Type</b> :- Normal		
<b>Address</b> :- NAVY NAGAR BUS STOP, R-31/11 -B NEW NAVY NAGAR COLABA,400005,Mumbai		

BP :- 100/70  
 height :- 170  
 Weight (kg) :- 64  
 BMI :-  
 we - 89  
 NC - 32  
 CH - 88  
 SpO2 - 98  
 PR - 84  
 PEFR - 300

**Rx**  
 6/36 - 6/6  
 6/18 - 6/6

cpo. Mass in @UL - 1 month.

o. RE - Ref Error  
 e RE - UL chalcrosis

Adm  
 RBS -

o. cap 2 forte plus 10x10 days

RE  
 G. TOUCHMAX @17  
 Oc ocumycin-P B9

Printed By : Mr Nitin Kumar Yadav  
 Created By : Mr Nitin Kumar Yadav

ADU. - Had fermentation  
 RIA 7 days for @UL RDC ↓

**Dr. SANTOSH VERMA**  
 MBBS, MS (Ophthalmologist)  
 MCI Reg. No. 09-34327



# PANACEA HOSPITAL

B 36/44 F.K KABIR NAGAR, DURGAKUND  
TOLLFREE NO-18001233070. Whatsapp No - 8795832852  
www.piire.org  
panaceaquery@gmail.com|panaceahospitalit@gmail.com



## OP Slip

Print Date : 13-Apr-2024 12:19PM



<b>UHID No</b> :- UD-24250000249	<b>OP No</b> :- OP-24250000870	<b>OP Date</b> :- 13 Apr 2024 12:18PM
<b>Patient Name</b> :- Mrs RUBI KUMARI	<b>Age/Sex</b> :- 33 Y/Female	<b>Mobile No</b> :- 9969582396
<b>Husband</b> :- SHASHIKANT SINGH	<b>Department</b> :- OBST. & GYNAECOLOGY	
<b>Pay Type</b> :- Cr	<b>Consultant</b> :- Dr VANDANA SINGH (MBBS,MS)	
<b>Token No</b> :- NOR. - 2	<b>Paid</b> :- 0.00	
<b>Patient Type</b> :- Normal		
<b>Address</b> :- NAVY NAGAR BUS STOP, R-31/11 -B NEW NAVY NAGAR COLABA,400005,Mumbai		

*Over*

BP :- 100/70  
 height :- 170  
 Weight (kg) :- 64  
 BMI :-  
 LOC - 89  
 NC - 32  
 CH - 88  
 SPOL - 98  
 PR - 84  
 PFER - 300

**Rx**  
 LMP - 23/3/24.  
 Regular.  
 P1+04 - 4y 18L8

Go → No gynae. complaints.

Pap smear.

adv.  
syp alkalol 20g x TDS  
1/2 glass water

Printed By : Mr Nitin Kumar Yadav  
Created By : Mr Nitin Kumar Yadav

DR. VANDANA SINGH  
 MBBS, DGO. (OBS n GYN)  
 MCI REG. NO. 43474 Page 1 of 1



# PANACEA HOSPITAL

B 36/44 F.K KABIR NAGAR, DURGAKUND  
TOLLFREE NO-18001233070. Whatsapp No - 8795832852  
www.piire.org  
panaceaquery@gmail.com|panaceahospitalit@gmail.com



## OP Slip

Print Date : 13-Apr-2024 12:16PM



UHID No :- UD-24250000249	OP No :- OP-24250000867	OP Date :- 13 Apr 2024 12:15PM
Patient Name :- Mrs RUBI KUMARI	Age/Sex :- 33 Y/Female	Mobile No :- 9969582396
Husband :- SHASHIKANT SINGH	Department :- DENTAL	
Pay Type :- Cr	Consultant :- Dr SHRUTI MISHRA (AA)	
Token No :- NOR. - 2	Paid :- 0.00	
Patient Type :- Normal		
Address :- NAVY NAGAR BUS STOP, R-31/11 -B NEW NAVY NAGAR COLABA,400005,Mumbai		

BP :- 100/70  
height :- 170  
Weight (kg) :- 64  
BMI :-  
We - 89  
Ne - 32  
CH - 88  
Spel - 98  
PR - 84  
PEPR - 300

### Rx

Clc → Patient came for routine dental check up  
of C → Stain/calculus - + / + +  
Plb → chronic gen gingivitis  
TA - scaling & polishing

**Dr. SHRUTI MISHRA**  
BDS, (DENTIST)  
MCI Reg. No. (A-09784)

Printed By : Mr Nitin Kumar Yadav

Created By : Mr Nitin Kumar Yadav



# PANACEA HOSPITAL

B 36/44 F.K KABIR NAGAR, DURGAKUND  
TOLLFREE NO-18001233070. Whatsapp No - 8795832852  
www.piire.org  
panaceaquery@gmail.com|panceahospitalit@gmail.com



## OP Slip

Print Date : 13-Apr-2024 12:17PM



<b>UHID No</b> :- UD-24250000249	<b>OP No</b> :- OP-24250000868	<b>OP Date</b> :- 13 Apr 2024 12:16PM
<b>Patient Name</b> :- Mrs RUBI KUMARI	<b>Age/Sex</b> :- 33 Y/Female	<b>Mobile No</b> :- 9969582396
<b>Husband</b> :- SHASHIKANT SINGH	<b>Department</b> :- DERMATOLOGY	
<b>Pay Type</b> :- Cr	<b>Consultant</b> :- Dr DR ASHUTOSH MISHRA (MBBS,MD)	
<b>Token No</b> :- NOR. - 2	<b>Paid</b> :- 0.00	
<b>Patient Type</b> :- Normal		
<b>Address</b> :- NAVY NAGAR BUS STOP, R-31/11 -B NEW NAVY NAGAR COLABA,400005,Mumbai		

BP :- 100/70  
 height :- 170  
 Weight (kg) :- 64  
 BMI :-  
 we - 89  
 Ne - 32  
 CH - 88  
 SpO2 - 98  
 PR - 84  
 PEFr - 300

Rx

Rx  
 1 or 2 x 1

monocare c.c. C!  
 metapoint x 2 c.c. → αT  
 moisture face wash C!  
 vainpoint c.c. → αT

Ads  
 ① carbon face  
 ② c.p/Beta

3 or 4 x 1  
 30 day



Printed By : Mr Nitin Kumar Yadav  
Created By : Mr Nitin Kumar Yadav

**Facilities:**

All clinical Biomedical & Hematology Investigations including Bone Marrow Examination  
VPT, Podiascan & Complete Foot Care (First Time in Purvanchal)  
All Hormonal Investigation by Chemiluminescent Method  
Visceral Fat by (AB-140) Ambulatory BP Monitoring  
CGMS & Insulin Pump Available  
PFT, 2D-ECHO (Color Doppler), Holter, TMT, Cardiac-3 available  
ViA, ViLi, Colposcopy available  
Special Endocrinological Investigation Protocols.

ISO 9001:2008 Certified

Mobile: 9389994334, 9554572190, 9453837595

**Panacea Pathology****Clinical Reference Lab**

Persistence, Preparedness and Precision  
EQAS (CMC Vellore Attached) & IQAS System  
पूर्वांचल की सर्वोत्तम गुणवत्ता वाली पैथोलॉजी

**UHID No** :- UD-24250000249 **Booking No/Date** :- 62 / 13-Apr-2024 01:06 PM  
**Patient Name** :- Mrs RUBI KUMARI **Age/Sex** :- 33 Y/F  
**Husband** :- SHASHIKANT SINGH **OP No** :- OP-24250000852  
**Address** :- NAVY NAGAR BUS STOP, R-31/11 -B  
NEW NAVY NAGAR COLABA, 400005, Mumbai **Mobile No** :- 9969582396  
**Consultant** :- Dr Pallavi Mishra (MBBS,MD)

Investigations	Observations	Biological Ref. Interval	Unit
<b>HAEMATOLOGY</b>			
<b>CBC</b>			
HAEMOGLOBIN <i>DefaultMethod / test Machine</i>	<b>11.3</b>	12.50 - 15.00	gm/dl
TLC <i>Methology / Carm</i>	7,600	4000.00 - 11000.00	Cells/cumm.
DLC DIFFERENTIAL LEUCOCYTE COUNT			
NEUTROPHILS	55	40.00 - 75.00	%
LYMPHOCYTES	36	20.00 - 45.00	%
EOSINOPHILS	04	1.00 - 6.00	%
MONOCYTES	05	2.00 - 10.00	%
BASOPHILS	00	&lt;1-2	%
PLATELET COUNT	2.44	1.50 - 4.10	lacs /cumm
PCV	37.2	33.00 - 42.00	%
RBC <i>Methology / Carm</i>	4.16	3.50 - 4.50	million/cumm
MCV(MEAN CELL VOLUME)	89.6	83.00 - 101.00	fl
MCH(MEAN CELL HAEMOGLOBIN)	27.1	27.00 - 32.00	pg
MCHC	<b>30.3</b>	31.50 - 35.00	gm%
RDW-CV	13.1	11.00 - 16.00	%
RDW-SD	47.8	37.00 - 57.00	fl

Consulting Pathologist  
**DR. UMESH KUMAR**  
MBBS, MD (PATHOLOGIST)  
MCI Reg. No. 49213

Lab Technician

Timing : 24/7 hrs

This Report is not valid for medico legal purpose

Note: These tests have technical limitations. Clinico-pathological interpretation is necessary. In case of any disparity test may be repeated immediately.

Address : 36/44 FK Kabir Nagar, Durgakund, Varanasi - 221005

Email: [dramishra@gmail.com](mailto:dramishra@gmail.com), [drpallaviojha@gmail.com](mailto:drpallaviojha@gmail.com) Website: [panaceahospital.org](http://panaceahospital.org)

**Facilities:**

All clinical Biomedical & Hematology Investigations including Bone Marrow Examination  
 VPT, Podiascan & Complete Foot Care (First Time in Purvanchal)  
 All Hormonal Investigation by Chemiluminescent Method  
 Visceral Fat by (AB-140) Ambulatory BP Monitoring  
 CGMS & Insulin Pump Available  
 PFT, 2D-ECHO (Color Doppler), Holter, TMT, Cardiac-3 available  
 VIA, VILI, Colposcopy available  
 Special Endocrinological Investigation Protocols.

ISO 9001:2008 Certified

Mobile: 9389994334, 9554572190, 9453837595

**Panacea Pathology****Clinical Reference Lab**

Persistence, Preparedness and Precision  
 EQAS (CMC Vellore Attached) & IQAS System  
 पूर्वांचल की सर्वोत्तम गुणवत्ता वाली पैथोलॉजी

<b>UHID No</b>	:- UD-24250000249	<b>Booking No/Date</b>	:- 62 / 13-Apr-2024 01:06 PM
<b>Patient Name</b>	:- Mrs RUBI KUMARI	<b>Age/Sex</b>	:- 33 Y/F
<b>Husband</b>	:- SHASHIKANT SINGH	<b>OP No</b>	:- OP-24250000852
<b>Address</b>	:- NAVY NAGAR BUS STOP, R-31/11 -B NEW NAVY NAGAR COLABA, 400005, Mumbai	<b>Mobile No</b>	:- 9969582396
<b>Consultant</b>	:- Dr Pallavi Mishra (MBBS,MD)		

Investigations	Observations	Biological Ref. Interval	Unit
<b>URINE EXAMINATION</b>			
<b>URINE ROUTINE EXAMINATION</b>			
<b>PHYSICAL EXAMINATION</b>			
QUANTITY	25		ml
COLOR <i>Methodology</i>	STRAW	CLEAR YELLOW	
APPEARANCE <i>DefaultMethod</i>	CLEAR	CLEAR	
<b>CHEMICAL EXAMINATION</b>			
SPECIFIC GRAVITY	1.020	1.01 - 1.03	
PH	5.5	4.60 - 8.00	
GLUCOSE	NIL	60.00 - 100.00	mg/dl
PROTEIN-	NIL		
<b>MICROSCOPIC EXAMINATION</b>			
PUS CELLS	01-02	2.00 - 3.00	/HPF
RBCS ( RED BLOOD CELLS)	NIL	3.50 - 4.50	/HPF
EPITHELIAL CELLS	NIL		/HPF
CASTS	ABSENT	ABSENT	
CRYSTALS	ABSENT	ABSENT	

Consulting Pathologist

DR. UMESH KUMAR  
 MBBS (MD) (PATHOLOGIST)  
 MCI Reg. No. 41413

Lab Technician

Timing : 24/7 hrs

This Report is not valid for medico legal purpose

Note: These tests have technical limitations. Clinico-pathological interpretation is necessary. In case of any disparity test may be repeated immediately.

Address : 36/44 FK Kabir Nagar, Durgakund, Varanasi – 221005

Email: [dramishra@gmail.com](mailto:dramishra@gmail.com), [drpallaviojha@gmail.com](mailto:drpallaviojha@gmail.com) Website: [panaceahospital.org](http://panaceahospital.org)

**Facilities:**

All clinical Biomedical & Hematology Investigations including Bone Marrow Examination  
 VPT, Podiascan & Complete Foot Care (First Time in Purvanchal)  
 All Hormonal Investigation by Chemiluminescent Method  
 Visceral Fat by (AB-140) Ambulatory BP Monitoring  
 CGMS & Insulin Pump Available  
 PFT, 2D-ECHO (Color Doppler), Holter, TMT, Cardiac-3 available  
 ViA, ViLi, Colposcopy available  
 Special Endocrinological Investigation Protocols.

ISO 9001:2008 Certified

Mobile: 9389994334, 9554572190, 9453837595

**Panacea Pathology****Clinical Reference Lab**

Persistence, Preparedness and Precision  
 EQAS (CMC Vellore Attached) & IQAS System  
 पूर्वांचल की सर्वोत्तम गुणवत्ता वाली पैथोलॉजी

**UHID No** :- UD-24250000249 **Booking No/Date** :- 62 / 13-Apr-2024 01:06 PM  
**Patient Name** :- Mrs RUBI KUMARI **Age/Sex** :- 33 Y/F  
**Husband** :- SHASHIKANT SINGH **OP No** :- OP-24250000852  
**Address** :- NAVY NAGAR BUS STOP, R-31/11 -B  
 NEW NAVY NAGAR COLABA, 400005 ,  
 Mumbai **Mobile No** :- 9969582396  
**Consultant** :- Dr Pallavi Mishra (MBBS,MD)

Investigations	Observations	Biological Ref. Interval	Unit
<b>HAEMATOLOGY</b>			
<b>ESR</b>	22.0	0.00 - 20.00	mm at 1 hr
<b>BLOOD GROUP ABO &amp; RH FACTOR</b>			
BLOOD GROUP	"O"		
RH FACTOR	POSITIVE		
<b>HBA1C -(BY GOLD STANDARD METHOD :HPLC)</b>	5.5	Normal: 4.0 - 5.4 Prediabetic : 5.5 -6.3 Diabetes mellitus := 6.4	%
<b>BIOCHEMISTRY</b>			
<b>LIPID PROFILE</b>			
TOTAL CHOLESTROL	164.0	Desirable : - &lt; 200 mg/dL Borderline: - 200 - 239 mg/dL High : - &gt; 240mg/dL	mg/dl
TRIGLYCERIDES	162.0	35.00 - 160.00	mg/dl
HDL CHOLESTROL	42.0	42.00 - 88.00	mg/dl
LDL CHOLESTROL	89.6	&lt;130	mg/dl
VLDL	32.40	&lt;40	mg/dl
CHOLESTROL/ HDL RATIO	3.90	&lt;3.0 LOW RISK, 3.0-5.0 AVG RISK, &gt;5.0 HIGH RISK	ratio
LDL/HDL RATIO	2.13	&lt;3	ratio
<b>LFT (LIVER FUNCTION TESTS)</b>			

Consulting Pathologist

Dr. Umesh Kumar  
 DR. UMESH KUMAR  
 M.D. Pathology  
 MBBS, MD (PATHOLOGIST)  
 MCI Reg. No. 41413

Lab Technician

Timing : 24/7 hrs

This Report is not valid for medico legal purpose

Note: These tests have technical limitations. Clinico-pathological interpretation is necessary. In case of any disparity test may be repeated immediately.

Address : 36/44 FK Kabir Nagar, Durgakund, Varanasi - 221005

Email: [dramishra@gmail.com](mailto:dramishra@gmail.com), [drpallaviojha@gmail.com](mailto:drpallaviojha@gmail.com) Website: [panaceahospital.org](http://panaceahospital.org)



**Facilities:**

All clinical Biomedical & Hematology Investigations including Bone Marrow Examination  
VPT, Podiascan & Complete Foot Care (First Time in Purvanchal)  
All Hormonal Investigation by Chemiluminescent Method  
Visceral Fat by (AB-140) Ambulatory BP Monitoring  
CGMS & Insulin Pump Available  
PFT, 2D-ECHO (Color Doppler), Holter, TMT, Cardiac-3 available  
VIA, VILI, Colposcopy available  
Special Endocrinological Investigation Protocols.

ISO 9001:2008 Certified

Mobile: 9389994334, 9554572190, 9453837595



# Panacea Pathology

## Clinical Reference Lab

Persistence, Preparedness and Precision  
EQAS (CMC Vellore Attached) & IQAS System  
पूर्वांचल की सर्वोत्तम गुणवत्ता वाली पैथोलॉजी

**UHID No** :- UD-24250000249 **Booking No/Date** :- 62 / 13-Apr-2024 01:06 PM  
**Patient Name** :- Mrs RUBI KUMARI **Age/Sex** :- 33 Y/F  
**Husband** :- SHASHIKANT SINGH **OP No** :- OP-24250000852  
**Address** :- NAVY NAGAR BUS STOP, R-31/11 -B  
NEW NAVY NAGAR COLABA, 400005,  
Mumbai **Mobile No** :- 9969582396  
**Consultant** :- Dr Pallavi Mishra (MBBS,MD)

Investigations	Observations	Biological Ref. Interval	Unit
TOTAL BILIRUBIN	0.69	0.00 - 1.20	mg/dl
DIRECT BILIRUBIN	0.24	0.00 - 0.30	
INDIRECT BILIRUBIN	0.45	0.20 - 0.70	mg/dl
SGOT	23.0	2.00 - 31.00	U/L
SGPT	26.0	10.00 - 45.00	U/L
ALKALINE PHOSPHATASE	68.0	25.00 - 140.00	U/L
TOTAL PROTIENS	6.95	6.60 - 8.70	g/dl
ALBUMIN	3.70	3.50 - 5.20	gm%
GLOBULIN	3.25	1.50 - 3.60	gms/dl
A/G RATIO	1.13	2:1	RATIO
<b>YGGT</b>	18.0	10.00 - 50.00	U/L
<b>RFT (RENAL FUNCTION TESTS)</b>			
SERUM CREATININE	0.75	0.60 - 1.60	mg/dl
URIC ACID	3.96	2.50 - 6.80	mg/dl
<b>IMMUNOLOGY</b>			
<b>THYROID PROFILE (T3,T4,TSH)</b>			
T3	0.95	0.60 - 1.81	ng/ml

*Umesh Kumar*  
Consulting Pathologist

Dr. Umesh Kumar  
DR. UMESH KUMAR  
MBBS, MD (PATHOLOGIST)  
MCI Reg. No. 41413

Lab Technician

Timing : 24/7 hrs

This Report is not valid for medico legal purpose

Note: These tests have technical limitations. Clinico-pathological interpretation is necessary. In case of any disparity test may be repeated immediately.

Address : 36/44 FK Kabir Nagar, Durgakund, Varanasi – 221005

Email: [dramishra@gmail.com](mailto:dramishra@gmail.com), [drpallaviojha@gmail.com](mailto:drpallaviojha@gmail.com) Website: [panaceahospital.org](http://panaceahospital.org)

**Facilities:**

All clinical Biomedical & Hematology Investigations including Bone Marrow Examination  
 VPT, Podiascan & Complete Foot Care (First Time in Purvanchal)  
 All Hormonal Investigation by Chemiluminescent Method  
 Visceral Fat by (AB-140) Ambulatory BP Monitoring  
 CGMS & Insulin Pump Available  
 PFT, 2D-ECHO (Color Doppler), Holter, TMT, Cardiac-3 available  
 ViA, ViLi, Colposcopy available  
 Special Endocrinological Investigation Protocols.

ISO 9001:2008 Certified

Mobile: 9389994334, 9554572190, 9453837595



# Panacea Pathology

## Clinical Reference Lab

Persistence, Preparedness and Precision  
 EQAS (CMC Vellore Attached) & IQAS System  
 पूर्वांचल की सर्वोत्तम गुणवत्ता वाली पैथोलॉजी

**UHID No** :- UD-24250000249 **Booking No/Date** :- 62 / 13-Apr-2024 01:06 PM  
**Patient Name** :- Mrs RUBI KUMARI **Age/Sex** :- 33 Y/F  
**Husband** :- SHASHIKANT SINGH **OP No** :- OP-24250000852  
**Address** :- NAVY NAGAR BUS STOP, R-31/11 -B  
 NEW NAVY NAGAR COLABA,400005 ,  
 Mumbai **Mobile No** :- 9969582396  
**Consultant** :- Dr Pallavi Mishra (MBBS,MD)

Investigations	Observations	Biological Ref. Interval	Unit
T4	7.6	4.50 - 10.90	ug/dl
TSH	3.15	0.39 - 6.10	uIU/mL

**BIOCHEMISTRY****BLOOD SUGAR FASTING**

GLUCOSE	86.0	60.00 - 100.00	mg/dl
PRE-DIABETICS(IMPAIRED FASTING TOLER)	-	100.00 - 125.00	mg/dl
DIABETICS	-	upto 126	mg/dl
TARGET IN DM	-	80.00 - 130.00	mg/dl

**PARASITOLOGY****STOOL ROUTINE****GROSS EXAMINATON**

COLOR <i>Methology</i>	YELLOW	CLEAR YELLOW
CONSISTANCY	NORMAL	
BLOOD	ABSENT	
MUCUS	ABSENT	

**MICROSCOPIC EXAMINATON**

OVA OR EGGS OF HELMINTHS	ABSENT
--------------------------	--------

Consulting Pathologist  
 DR. UMESH KUMAR  
 MBBS,MD (PATHOLOGIST)  
 MCI Reg. No. 41413

Lab Technician

Timing : 24/7 hrs

This Report is not valid for medico legal purpose

Note: These tests have technical limitations. Clinico-pathological interpretation is necessary. In case of any disparity test may be repeated immediately.

Address : 36/44 FK Kabir Nagar, Durgakund, Varanasi - 221005

Email: [dramishra@gmail.com](mailto:dramishra@gmail.com), [drpallaviojha@gmail.com](mailto:drpallaviojha@gmail.com) Website: [panaceahospital.org](http://panaceahospital.org)

**Facilities:**

All clinical Biomedical & Hematology Investigations including Bone Marrow Examination  
 VPT, Podiascan & Complete Foot Care (First Time in Purvanchal)  
 All Hormonal Investigation by Chemiluminescent Method  
 Visceral Fat by (AB-140) Ambulatory BP Monitoring  
 CGMS & Insulin Pump Available  
 PFT, 2D-ECHO (Color Doppler), Holter, TMT, Cardiac-3 available  
 VIA, VILI, Colposcopy available  
 Special Endocrinological Investigation Protocols.

ISO 9001:2008 Certified

Mobile: 9389994334, 9554572190, 9453837595

**Panacea Pathology****Clinical Reference Lab**

Persistence, Preparedness and Precision  
 EQAS (CMC Vellore Attached) & IQAS System  
 पूर्वांचल की सर्वोत्तम गुणवत्ता वाली पैथोलॉजी

**UHID No** :- UD-24250000249 **Booking No/Date** :- 62 / 13-Apr-2024 01:06 PM  
**Patient Name** :- Mrs RUBI KUMARI **Age/Sex** :- 33 Y/F  
**Husband** :- SHASHIKANT SINGH **OP No** :- OP-24250000852  
**Address** :- NAVY NAGAR BUS STOP, R-31/11 -B  
 NEW NAVY NAGAR COLABA, 400005,  
 Mumbai **Mobile No** :- 9969582396  
**Consultant** :- Dr Pallavi Mishra (MBBS,MD)

Investigations	Observations	Biological Ref. Interval	Unit
CYST OF PROTOZOA	ABSENT		
PUS CELLS	03-04	2.00 - 3.00	/HPF
RBC <i>Methology / Carm</i>	NIL	3.50 - 4.50	million/cumm

\* END OF REPORT \*

Consulting Pathologist

Dr. Umesh Kumar  
 DR. UMESH KUMAR  
 M.D. (PATHOLOGIST)  
 MBI Reg. No. 41413

Lab Technician

Timing : 24/7 hrs

This Report is not valid for medico legal purpose

Note: These tests have technical limitations. Clinico-pathological interpretation is necessary. In case of any disparity test may be repeated immediately.

Address : 36/44 FK Kabir Nagar, Durgakund, Varanasi – 221005

Email: [dramishra@gmail.com](mailto:dramishra@gmail.com), [drpallaviojha@gmail.com](mailto:drpallaviojha@gmail.com) Website: [panaceahospital.org](http://panaceahospital.org)

**Facilities:**

All clinical Biomedical & Hematology Investigations including Bone Marrow Examination  
 VPT, Podiascan & Complete Foot Care (First Time in Purvanchal)  
 All Hormonal Investigation by Chemiluminescent Method  
 Visceral Fat by (AB-140) Ambulatory BP Monitoring  
 CGMS & Insulin Pump Available  
 PFT, 2D-ECHO (Color Doppler), Holter, TMT, Cardiac-3 available  
 VIA, VILI, Colposcopy available  
 Special Endocrinological Investigation Protocols.

ISO 9001:2008 Certified

Mobile: 9389994334, 9554572190, 9453837595

**Panacea Pathology****Clinical Reference Lab**

Persistence, Preparedness and Precision  
 EQAS (CMC Vellore Attached) & IQAS System  
 पूर्वांचल की सर्वोत्तम गुणवत्ता वाली पैथोलॉजी

<b>UHID No</b>	:- UD-24250000249	<b>Booking No/Date</b>	:- 23 / 14-Apr-2024 11:51 AM
<b>Patient Name</b>	:- Mrs RUBI KUMARI	<b>Age/Sex</b>	:- 33 Y/F
<b>Husband</b>	:- SHASHIKANT SINGH	<b>OP No</b>	:- OP-24250000852
<b>Address</b>	:- NAVY NAGAR BUS STOP, R-31/11 -B NEW NAVY NAGAR COLABA,400005, Mumbai	<b>Mobile No</b>	:- 9969582396
<b>Consultant</b>	:- Dr Pallavi Mishra (MBBS,MD)		

**BIOCHEMISTRY**

<b>BUN</b>	10.0	7.00 - 21.00	mg/dl
------------	------	--------------	-------

\* END OF REPORT \*

Lab Technician

Timing : 24/7 hrs

This Report is not valid for medico legal purpose

  
 Consulting Pathologist  
**DR. UMESH KUMAR**  
 MBBS,MD (PATHOLOGIST)  
 MCh, Pathology  
 MCI Reg. No. 41473

Note: These tests have technical limitations. Clinico-pathological interpretation is necessary. In case of any disparity test may be repeated immediately.

Address : 36/44 FK Kabir Nagar, Durgakund, Varanasi – 221005

Email: [dramishra@gmail.com](mailto:dramishra@gmail.com), [drpallaviojha@gmail.com](mailto:drpallaviojha@gmail.com) Website: [panaceahospital.org](http://panaceahospital.org)



# PANACEA HOSPITAL

Call Now - 1800-123-3070



*A shelter for many hearts A Home for many lives*  
(An ISO 9001:2008 Certified Organisation)  
Lab Attached with CMC Under EQAS Scheme

Dept. of Radiodiagnosis - 32 Slice CT Scan, 3D/4D USG, 2D ECHO, Colour Doppler, Intervention Procedures, Digital X-Ray

NAME: RUBY KUMARI  
REF.DR.ASHUTOSH MISHRA(MD)

AGE/SEX: 33 YRS/FEMALE  
DATE: 13/04/2024

## ULTRA SOUND WHOLE ABDOMEN REPORT

**Liver:** Normal in size (115mm), shape & echogenicity. Intra & extra hepatic biliary Radicals & Vascular structures are normal. Margins are smooth and regular.

**Gall bladder:** Gall bladder is not visualized.

**Portal vein:** Normal in course and caliber.

**CBD diameter:** Visualized part normal in course & caliber.

**Pancreas:** Normal in size, shape & echogenicity. Margins are smooth & regular. No diffuse/ focal lesion seen. Pancreatic duct not visualized.

**Spleen:** Normal in size, shape & echogenicity. Margins are smooth & regular.  
No diffuse / focal lesion seen. Splenic vessels at hilum is normal.

**Kidney:** Both normal in size, shape echogenicity & position. Cortical-medullary differentiation is maintained. Pelvicalyceal system normal. No evidence of any calculus/mass lesion seen  
No hydronephrosis/ hydroureter seen. No suprarenal mass lesion.

**Urinary bladder:** Normally distended with normal wall thickness. No echogenic foci lumen or diverticula seen.  
Both VUJ appears normal. No evidence of calculus / mass lesion seen.

**Uterus:** Uterus is normal in size, Margins are smooth & regular.  
Endometrial thickness measures.

**Ovary:** Bilateral ovaries show normal size and morphology.

**Others:** No free fluid in peritoneal cavity.  
No free fluid in bilateral pleural cavity.  
No evidence of significantly enlarged retroperitoneal/ mesenteric lymph nodes noted.

**IMPRESSION: -** **NO OBVIOUS SONOLOGICAL ABNORMALITY SEEN.**

Please correlate clinically and further investigations.

Sonologist  
Dr. Rahul Kumar Tiwari  
MBBS, MD (Radio Diagonosis)  
Reg. No. 57557

Disclaimer: This report is not valid for Madicolegal or Judicial Purpose. Radiological diagnosis is solely interpretation of images produced by tissue & may not be always conclusive.

Address : B36/44 B4 Kabir Nagar (Near Sanjay Shiksha Niketan), Durgakund, Varanasi  
Mobile : 9554572190 / 9453837595 / Recpn, 9389994334  
Email : dramishra@gmail.com, drpallaviojha@gmail.com, Website: www.piire.org

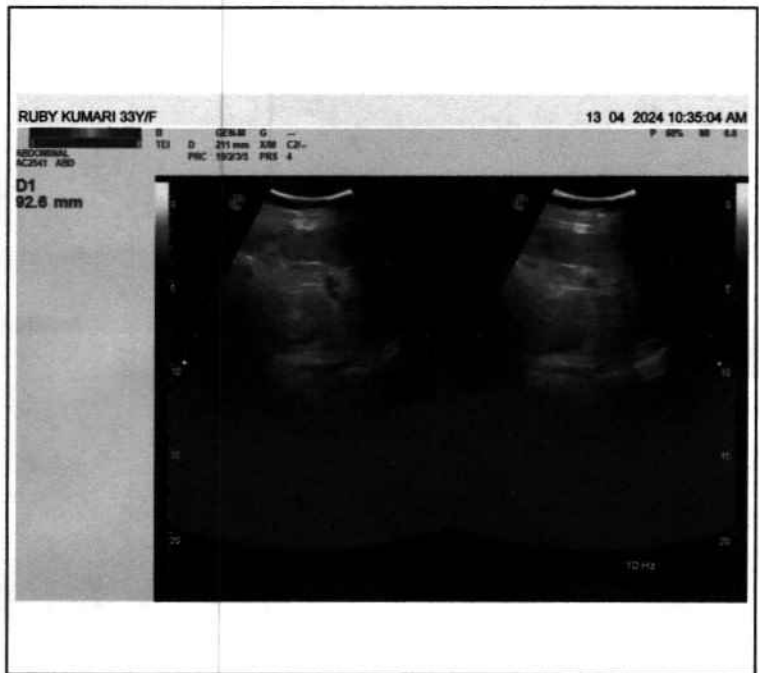
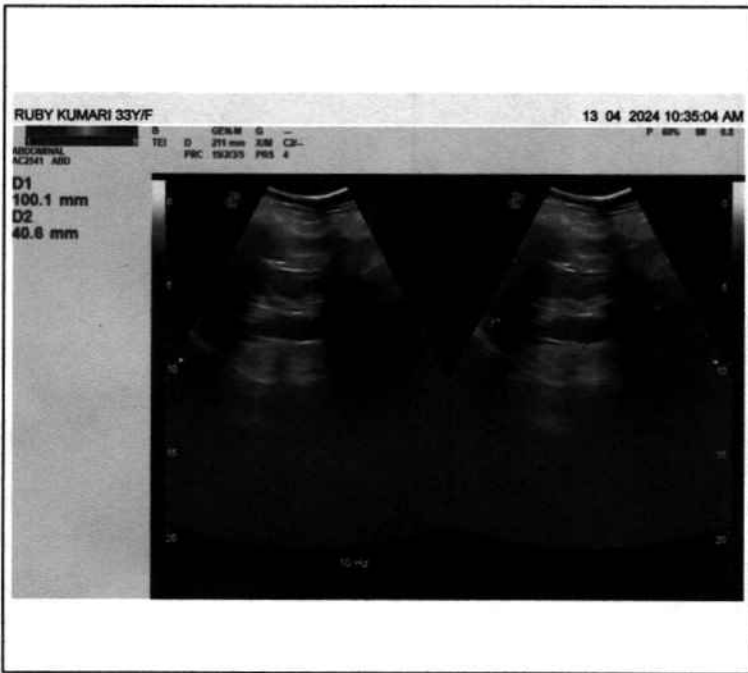
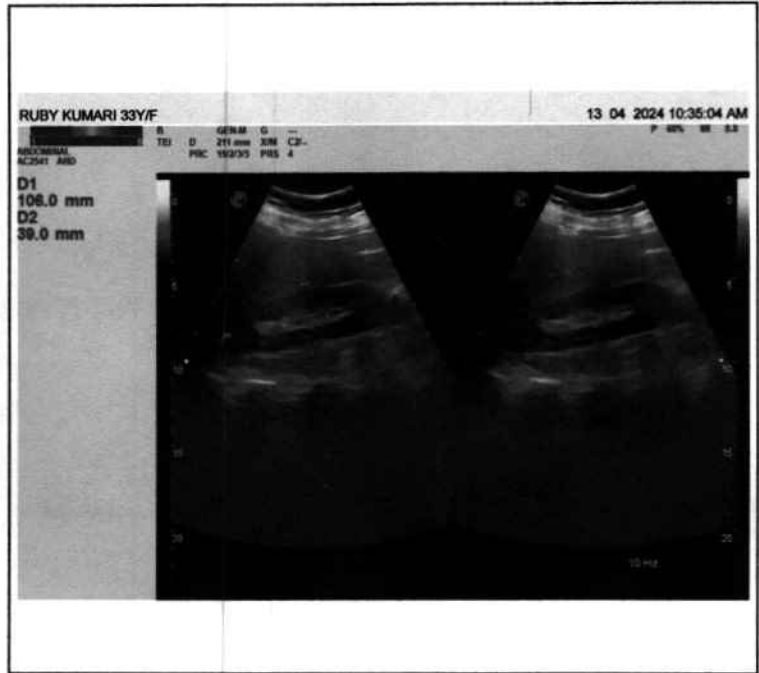
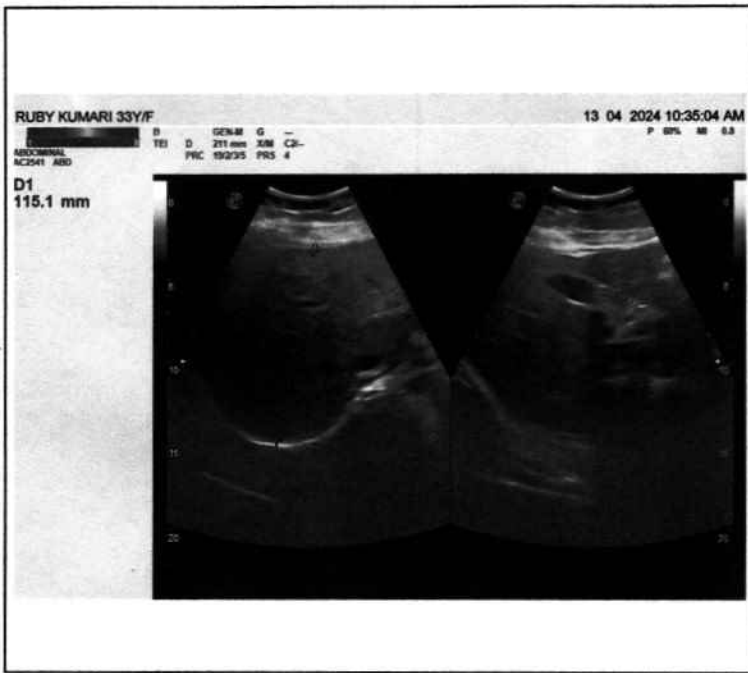



# PANACEA HOSPITAL



*A shelter for many hearts A Home for many lives*

(An ISO 9001:2008 Certified Organisation)  
Lab Attached with CMC Under EQAS Scheme

Dept. of Radiodiagnosis - 32 Slice CT Scan, 3D/4D USG, 2D ECHO, Colour Doppler, Intervention Procedures, Digital X-Ray

NAME: RUBY KUMARI  
REF. DR. DR. ASHUTOSH MISHRA (MD)

AGE/SEX: 37 YRS/FEMALE  
DATE: 13/04/2024

## X-RAY CHEST (PA VIEW)

- B/L Hyperinflated lung filled with narrow mediastinum sugg. Mild COPD changes.
- Bones of chest cage in view appear normal
- Cardiac shadow size and contour appears within normal limits.
- Hila appear unremarkable
- Lungs show no active parenchymal lesion or alteration in bronchovascular markings.
- Pleura, diaphragm and CP angles appear clear.

*R*  
Radiologist

Dr. Rahul Kumar Tiwan  
MBBS, MD (Radio Diagonosis)  
Reg. No. 57557

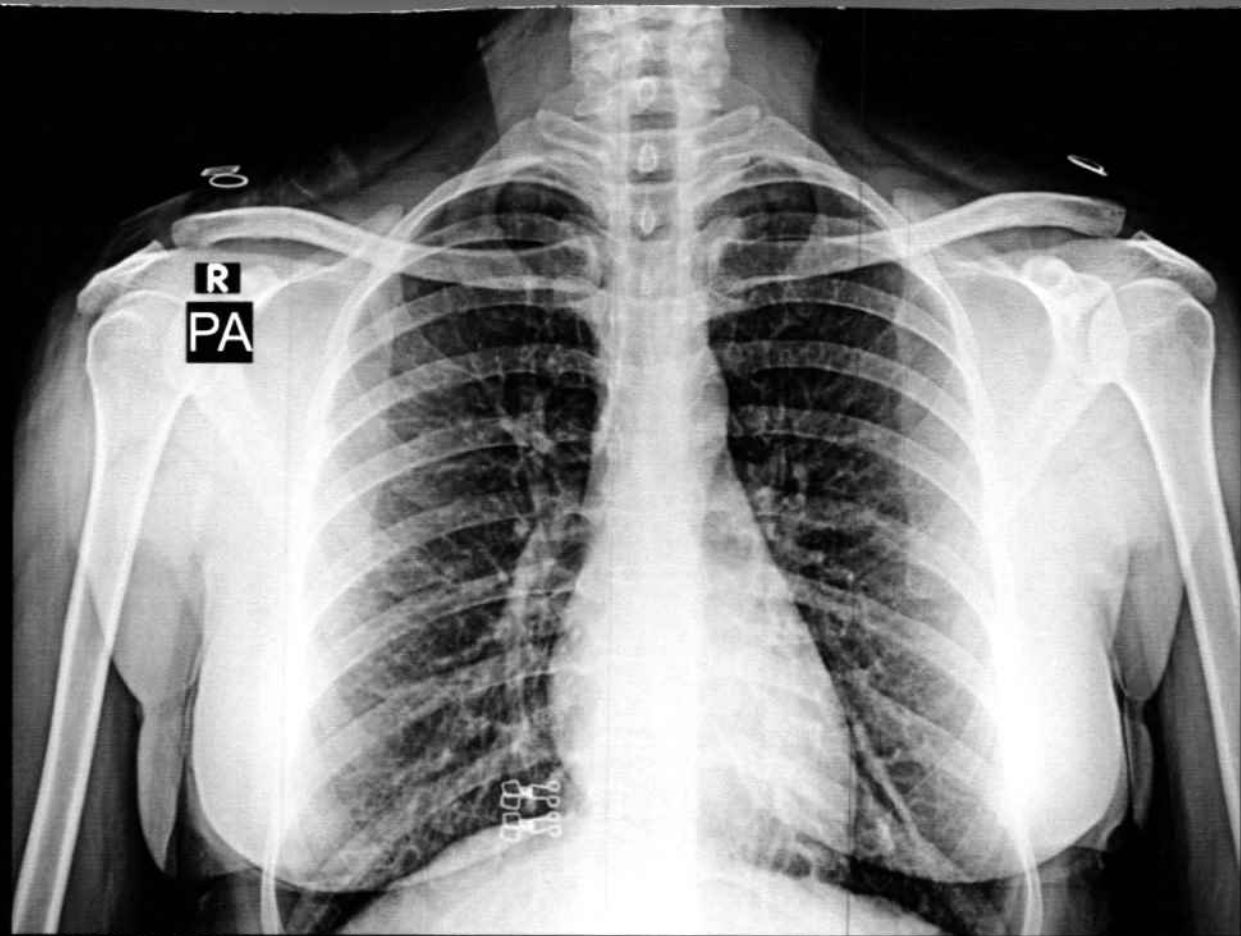

RUBY KUMARI 37Y/F 0249 F CHEST P.A. 13-Apr-24 11:05 AM

PANACEA HOSPITAL, KABIR NAGAR, DURGAKUND, VARANASI





# PANACEA HOSPITAL



*A shelter for many hearts A Home for many lives*

(An ISO 9001:2008 Certified Organisation)  
Lab Attached with CMC Under EQAS Scheme

Dept. of Radiodiagnosis - 32 Slice CT Scan, 3D/4D USG, 2D ECHO, Colour Doppler, Intervention Procedures, Digital X-Ray

**NAME: MRS.RUBY KUMARI**

**AGE/SEX: 33 YRS / FEMALE**

**REF BY: DR. ASHUTOSH MISHRA (MD)**

**DATE: 13/04/2024**

## Echo - Cardiography

MITRAL VALVE Doppler	AML - normal morphology MV Flow - E - 0.8 A-0.6 E/A=1.35	PML - normal morphology MVA - 3.0 cm <sup>2</sup> Mitral Regurgitation - <b>No</b>
TRICUSPID VALVE Doppler	Normal TV Flow -No	Tricuspid Regurgitation - <b>No</b>
PULMONARY VALVE Doppler	Normal PV Flow -No	Pulmonary Regurgitation - No
AORTIC VALVE Doppler	Trileaflet- No AV Flow - no	Aortic Regurgitation - <b>No</b>
MEASUREMENT	Aorta - 25.7 (20-38) mm IVS ed - 9.1 (6 -12) mm LVID ed - 39.7 (35 - 55) mm LVPW ed - 13.7 (6 -12) mm OA - 7 (> 5) mm	LA -30.3 (24-32) mm IVS es -16.8 (6 - 12) mm LVID es - 26.8 (24 - 40) mm LVPW es - 16.0 (6 -12) mm EPSS - 6 (< 9) mm

**CONCLUSION** All cardiac chamber dimensions are WNL  
No valvular abnormalities  
Good LV systolic dysfunction present Modified Simpson's method (4C, 2C) (LVEF-61%)  
No diastolic dysfunction present (E/A = 1.35)  
No RWMA  
No pericardial effusion  
Intact IAS / IV  
No PAH  
No intra cardiac mass /thrombus /vegetation

**IMPRESSION** **Normal Echocardiogram**

  
Niraj Mishra  
Physician Assistant  
(PIIRE)

  
Dr. Pallavi Mishra  
MBBS, MD, DNB (Cardiology)  
Echocardiography Specialist, MIAE  
NCC (General Cardiologist)  
MC Reg No: 52033  
Diabetocardiologist

Disclaimer: This report is not valid for Madicolegal or Judicial Purpose. Radiological diagnosis is solely interpretation of images produced by tissue & may not be always conclusive.

Address : B36/44 B4 Kabir Nagar (Near Sanjay Shiksha Niketan), Durgakund, Varanasi  
Mobile : 9554572190 / 9453837595 / Recpn, 9389994334  
Email : dramishra@gmail.com, drpallaviojha@gmail.com, Website : www.piire.org

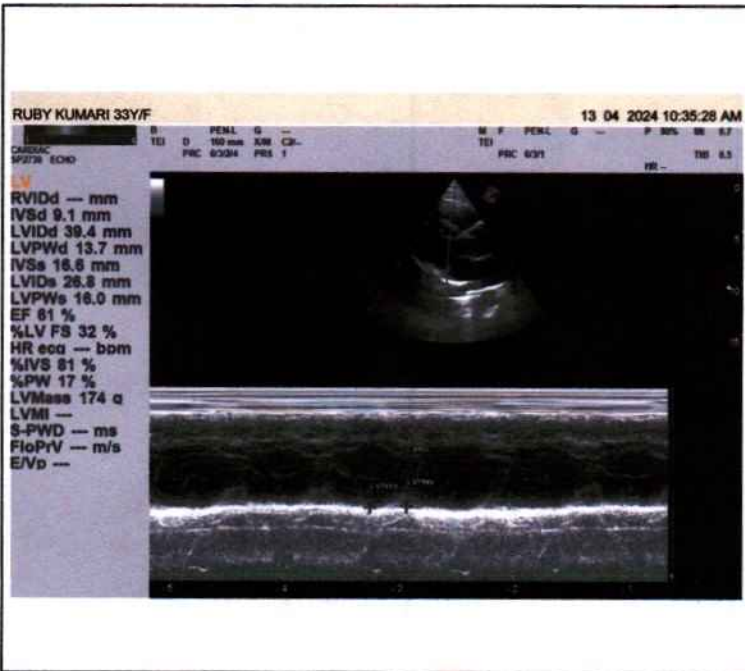
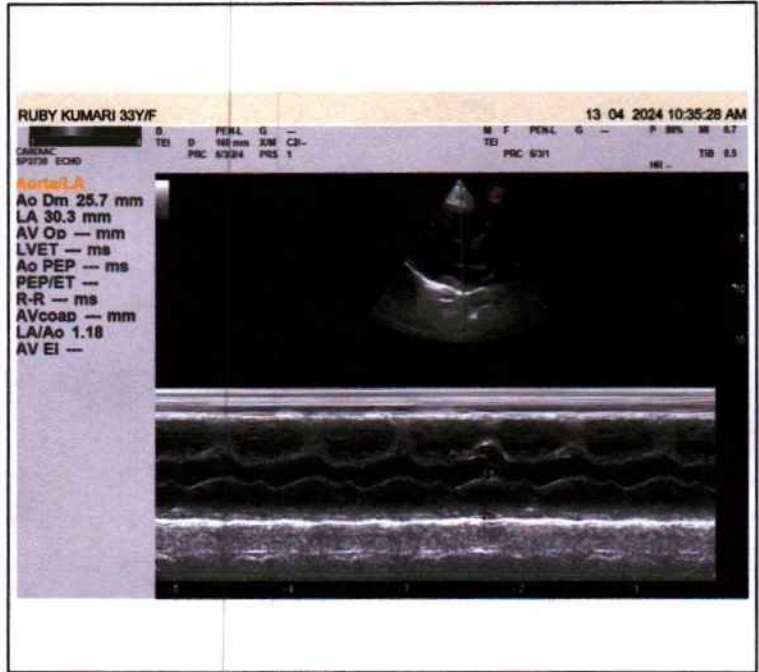
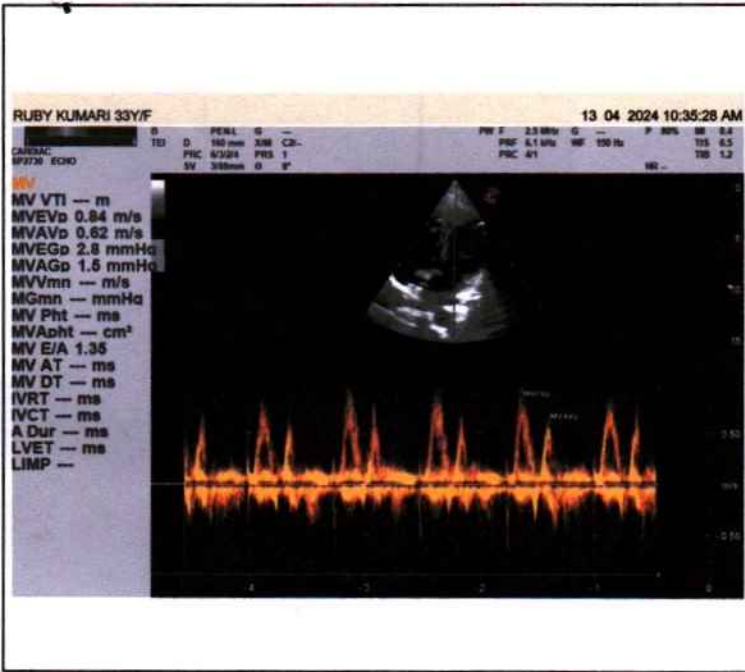



10mm/mV

10mm/mV

10mm/mV

1970-01-01 23:15

<< Conclusions >>

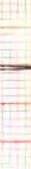

ID : Rishi Kumar

Name : Rishi Kumar

Sex : Male

Height : 170

SYS : 120

DIA : 80

Age : 33

Weight : 64 kg

\*\*Report need physician confirm\*\*

HR : 79 bpm

PR Interval : 168 ms

P Duration : 118 ms

QRS Duration : 82 ms

T Duration : 206 ms

QT/QTc : 342/392 ms

P/QRS/T Axis : 62.3/58.7/36.5 deg

R(V5)/S(V1) : 1.07/0.73 mV

R(V5)+S(V1) : 1.79 mV

Normal Sinus Rhythm;

Cardiac electric axis normal;

DR. Paltayi Misra  
MBBS, MD (GENERAL MEDICINE)  
MCI Reg. No.52033

Physician