

DR. NETRAVALKAR'S ASHWINI PATHOLOGY LABORATORY

(Clinical Investigation) Hematology Pathology Microbiology & Histopathology

Consultant Pathologist: **Dr. Prasad Netravalkar** MBBS, MD (Path) DNB

(HOME COLLECTION FACILITY AVAILABLE)

Panaji 1st Floor, River Sadan, Above Sany Emporium, Near Inva Theatre, Opp. Municipal Market, Panaji

Ph: 2220142, 9407012840, 9790242524

E-mail: ashwinilabpanaji@gmail.com, drprasadnetravalkar@gmail.com

Mapusa TK. Rameshchandra Chambers, 1st Floor, Mapusa (Inva Road) Mapusa, Bardez Goa Ph: 2220142

Pt No 45 220624

Pt Name Mr. Gautam Padmakar Chanekar

Age 39 Yrs Sex M

Ref By -

Date 22-06-2024

Normal Range

COMPLETE HEMOGRAM

Haemoglobin	: 15.3	g/dl	13.5 - 18 g/dl
W.B.C Count	: 7500	cells/ cu-mm	4000 - 11000 cells/ cu-mm
R.B.C Count	: 5.17	millions / cu-mm	4.5 - 6.5 millions / cu-mm
MCV	: 83.6	fl	80 - 96 fl
MCH	: 29.5	Pg	27 - 33 Pg
MCHC	: 35.3	%	32 - 37 %
PCV	: 43.2	%	40 - 54 %
Platelet Count	: 2.82	lakhs /cu mm	1.5 - 4.5 lakhs /cu mm
E.S.R (Westergren)	: 24	mm/hr	0 - 20 mm/hr

DIFFERENTIAL COUNT

Stab Cells	: 04	%	1-5 %
Neutrophils	: 55	%	40 - 60 %
Lymphocytes	: 33	%	20 - 45 %
Eosinophils	: 03	%	1 - 6 %
Monoocytes	: 05	%	0 - 10 %
Basophils	: 00	%	0 - 1 %
Abnormal Cells	: Nil		

SMEAR EXAMINATION

RBC Morphology	: Normocytic , Normochromic
W.B.C Morphology	: Within Normal Limits
Platelets on Smear	: Adequate
Parasites	: Absent
Blood Group	: 'O' Rh Positive



Dr. Prasad Netravalkar

MBBS, MD (Bom)

GMC Reg No 1294

We Care

All Diagnostic facilities under one roof in Panaji centre Lab, ultrasound, 7 day, SCA, TMT, ECG

**DR. NETRAVALKAR'S
ASHWINI PATHOLOGY LABORATORY**

(For all investigations in Histopathology, Cytopathology, Haematology, Clinical Pathology, Microbiology & Hormonal Chemistry)

Consultant Pathologist : **Dr. Prasad Netravalkar** MBBS, MD (Path) BOM

(HOME COLLECTION FACILITY AVAILABLE)

Panaji : 1st, Floor, Rizvi Sadan, Above Saroj Emporium, Near Inox Theatre, Opp. Municipal Market, Panaji.
Ph.: 2229142, 8407912840, 8390242524

E-mail : ashwinilabpanaji@gmail.com, drprasadnetravalkar@gmail.com

Mapusa : F8, Ramchandra Chambers, 1st Floor, Mapusa Clinic Road, Mapusa - Bardez, Goa. Ph.: 2252320

Pt.No. : 45 220624

Pt.Name : Mr. Gautam Padmakar Chanekar

Age : 39 Yrs. Sex : M

Ref. By : -

Date : 22-06-2024

Normal Range

Fasting Blood Sugar : 101.0 mg/dl 70 - 110 mg/dl

GLYCOSYLATED HAEMOGLOBIN IN BLOOD (HPLC METHOD)

HbA1C : 5.20 %

Mean Blood Glucose : 103 mg %

INTERPRETATION:

HbA1c %

NORMAL

Below 6.5 %

GOOD DIABETIC CONTROL

6.5 % - 7.5 %

FAIR CONTROL

7.5 % - 8.0 %

UNSATISFACTORY CONTROL

8.0 % - 10.0 %

POOR CONTROL

Above 10.0 %



Pathologist

Dr. Prasad Netravalkar

MBBS, MD (Bom)

GMC Reg. No. 1294

We Care

All Diagnostic facilities under one roof in Panaji centre - Lab, ultrasound, X ray, ECG, TMT, ECHO

don't

DR. NETRAVALKAR'S ASHWINI PATHOLOGY LABORATORY

(For all investigations in Histopathology, Cytopathology, Haematology, Clinical Pathology, Microbiology & Hormonal Chemistry)

Consultant Pathologist : **Dr. Prasad Netravalkar** MBBS, MD (Path) BOM

(HOME COLLECTION FACILITY AVAILABLE)

Panaji : 1st. Floor, Rizvi Sadan, Above Saroj Emporium, Near Inox Theatre, Opp. Municipal Market, Panaji.
Ph.: 2229142, 8407912840, 8390242524

E-mail : ashwinilabpanaji@gmail.com, drprasadnetravalkar@gmail.com

Mapusa : F8, Ramechandra Chambers, 1st Floor, Mapusa Clinic Road, Mapusa - Bardez, Goa. Ph.: 2252320

Pt.No. : 45 220624

Pt.Name : Mr. Gautam Padmakar Chanekar

Age : 39 Yrs. Sex : M

Date : 22-06-2024

Ref. By : -

Normal Range

LIPID PROFILE

Total Cholesterol	: 172.0 mg/dl	130 - 220 mg/dl
S. Triglycerides	: 146.0 mg/dl	35 - 170 mg/dl
HDL Cholesterol	: 35.0 mg/dl	> 35 mg/dl
LDL Cholesterol	: 108 mg/dl	< 130 mg/dl
VLDL Cholesterol	: 29 mg/dl	Upto 35 mg/dl
TC/HDLC Ratio	: 4.9	< 4.5
LDLC/HDLC Ratio	: 3.1	2.5 - 3.5



Pathologist

Dr. Prasad Netravalkar
MBBS, MD (Bom)
GMC Reg. No. 1294

We Care

All Diagnostic facilities under one roof in Panaji centre - Lab, ultrasound, X ray, ECG, TMT, ECHO

DR. NETRAVALKAR'S
ASHWINI PATHOLOGY LABORATORY

(For all investigations in Histopathology / Cytopathology / Haematology / Clinical Pathology / Microbiology & Hormonal Chemistry)

Consultant Pathologist **Dr. Prasad Netravalkar** MBBS, MD (Path) BDM

(HOME COLLECTION FACILITY AVAILABLE)

Panaji : 1st Floor, Rizvi Sadan, Above Saroj Emporium, Near Inox Theatre, Opp. Municipal Market, Panaji
Ph.: 2229142, 8407912840, 8390242524

E-mail : ashwinilabpanaji@gmail.com, drprasadnetravalkar@gmail.com

Mapusa : F8, Ramchandra Chambers, 1st Floor, Mapusa Clinic Road, Mapusa - Bardez, Goa Ph 2252320

Pt.No. : 45 220624

Pt.Name : Mr. Gautam Padmakar Chanekar

Ref. By : -

Age : 39 Yrs. Sex : M

Date : 22-06-2024

Normal Range

LIVER FUNCTION TEST

S. Bilirubin (Total)	: 0.65	mg/dl	0 - 1 mg/dl
S. Bilirubin (Direct)	: 0.20	mg/dl	0 - 0.25 mg/dl
S. Bilirubin (Indirect)	: 0.45	mg/dl	0 - 0.75 mg/dl
S.G.O.T	: 20.0	U/L	0 - 42 U/L
S.G.P.T	: 34.0	U/L	0 - 42 U/L
S. Alkaline Phosphatase	: 80.0	IU/L	15 - 112 IU/L
GGTP	: 24.0	U/L	11-43 U/L
Total Proteins	: 7.50	g/dl	6.0 - 10.0 g/dl
S. Albumin	: 4.01	gm%	3.2 - 5.5 gm%
S. Globulin	: 3.5	g/dl	2.3 - 3.5 g/dl
A/G Ratio	: 1.1 : 1		



Pathologist

Dr. Prasad Netravalkar
MBBS, MD (Bom)
GMC Reg. No. 1294

We Care

All Diagnostic facilities under one roof in Panaji centre - Lab, ultrasound, X ray, ECG, TMT, ECHO

DR. NETRAVALKAR'S
ASHWINI PATHOLOGY LABORATORY

(For all investigations in Histopathology, Cytopathology, Haematology, Clinical Pathology, Microbiology & Hormonal Chemistry)
Consultant Pathologist **Dr. Prasad Netravalkar** MBBS, MD (Path) BOM

(HOME COLLECTION FACILITY AVAILABLE)

Panaji : 1st, Floor, Rizvi Sadan, Above Saroj Emporium, Near Inox Theatre, Opp. Municipal Market, Panaji.
Ph.: 2229142, 8407912840, 8390242524
E-mail : ashwinilabpanaji@gmail.com, drprasadnetravalkar@gmail.com

Mapusa : F8, Ramchandra Chambers, 1st Floor, Mapusa Clinic Road, Mapusa - Bardez, Goa Ph.: 2252320

Pt.No. : 45 220624
Pt.Name : Mr. Gautam Padmakar Chanekar
Ref. By : -

Age : 39 Yrs. Sex : M

Date : 22-06-2024

Normal Range

<u>KIDNEY FUNCTION TESTS</u>		
Blood Urea	: 26.0 mg/dl	15 - 40 mg/dl
S. Creatinine	: 0.89 mg/dl	0.7 - 1.4 mg/dl
S. Uric Acid.	: 7.30 mg/dl	2.5-7.5 mg/dl
S. Sodium	: 129.5 mEq/L	135 - 155 mEq/L
S. Potassium	: 4.23 mEq/L	3.5 - 5.5 mEq/L
S. Chlorides	: 101.9 mEq/L	99 - 108 mEq/L



(Signature)
Pathologist

Dr. Prasad Netravalkar
MBBS, MD (Bom)
GMC Reg. No. 1294

We Care

All Diagnostic facilities under one roof in Panaji centre - Lab, ultrasound, X ray, ECG, TMT, ECHO

Dr. N
Dr

(For all investigations in Histopathology, Cytopathology, Haematology, Clinical Pathology, Microbiology & Hormonal Chemistry)

Consultant Pathologist : **Dr. Prasad Netravalkar** MBBS, MD (Path) BOM

(HOME COLLECTION FACILITY AVAILABLE)

Panaji : 1st, Floor, Rizvi Sadan, Above Saroj Emporium, Near Inox Theatre, Opp. Municipal Market, Panaji.
Ph.: 2229142, 8407912840, 8390242524

E-mail : ashwinilabpanaji@gmail.com, drprasadnetravalkar@gmail.com

Mapusa : F8, Ramchandra Chambers, 1st Floor, Mapusa Clinic Road, Mapusa - Bardez, Goa. Ph.: 2252320

Pt.No. : 45 220624

Pt.Name : Mr. Gautam Padmakar Chanekar

Age : 39 Yrs. Sex : M

Ref. By : -

Date : 22-06-2024

EXAMINATION OF URINE

PHYSICAL EXAMINATION

Quantity : 20 ml
Colour : Pale Yellow
Appearance : Slightly Hazy
pH : 6.5
Specific Gravity : 1.010

CHEMICAL EXAMINATION

Proteins : Absent
Glucose : Absent
Ketone Bodies : Absent
Bile Salts : Absent
Bile Pigments : Absent
Occult Blood : Negative
Urobilinogen : Normal

MICROSCOPIC EXAMINATION [As per hpf]

Epithelial Cells : 2 - 3 /hpf
Pus Cells : 4 - 5 /hpf
Red Blood Cells : Absent
Casts : Absent
Crystals : Absent



Pathologist

Dr. Prasad Netravalkar
MBBS, MD (Bom)
GMC Reg. No. 1294

We Care

All Diagnostic facilities under one roof in Panaji centre - Lab, ultrasound, X ray, ECG, TMT, ECHO

**DR. NETRAVALKAR'S
ASHWINI PATHOLOGY LABORATORY**

(For all investigations in Histopathology, Cytopathology, Haematology, Clinical Pathology, Microbiology & Hormonal Chemistry)
Consultant Pathologist : **Dr. Prasad Netravalkar** MBBS, MD (Path) BOM
(HOME COLLECTION FACILITY AVAILABLE)

Panaji : 1st, Floor, Rizvi Sadan, Above Saroj Emporium, Near Inox Theatre, Opp. Municipal Market, Panaji.
Ph.: 2229142, 8407912840, 8390242524

E-mail : ashwinilabpanaji@gmail.com, drprasadnetravalkar@gmail.com

Mapusa : F8, Ramechandra Chambers, 1st Floor, Mapusa Clinic Road, Mapusa - Bardez, Goa. Ph: 2252320

Patient Name : MR. GAUTAM PADMAKAR CHANEKAR

Referral : SELF

Age / Gender : 39 / Male

Reporting Time : Jun 22, 2024, 12:47 p.m

Patient ID : 33212

Sample ID :



Source : DIRECT

Test Description	Value(s)	Reference Range	Unit
Thyroid Profile			
T3 (Total) Method : Serum ECL	1.76	1.30 - 3.10	nmol/l
T4 (Total)* Method : Serum ECL	89.59	66.0 - 181.0	nmol/l
TSH(Ultrasensitive)* Method : Serum ECL	1.36	0.270 - 4.20	uIU/ml

END OF REPORT



Pathologist

Dr. Prasad Netravalkar
MBBS, MD (Bom)
GMC Reg. No. 1294

We Care

All Diagnostic facilities under one roof in Panaji centre - Lab, ultrasound, X ray, ECG, TM, ECHO

CERTIFICATE OF MEDICAL FITNESS

This is to certify that I have conducted the clinical examination of Arantam Chamekan on 22/6/24

After reviewing the medical history and on clinical examination it has been found that he/she is

	Tick
<ul style="list-style-type: none">• Medically Fit	<input type="checkbox"/>
<ul style="list-style-type: none">• Fit with restrictions/recommendations <p>Though following restrictions have been revealed, in my opinion, these are not impediments to the job.</p> <p>1.....</p> <p>2.....</p> <p>3.....</p> <p>However the employee should follow the advice/medication that has been communicated to him/her.</p> <p>Review after _____</p>	<input checked="" type="checkbox"/>
<ul style="list-style-type: none">• Currently Unfit. Review after _____ recommended	<input type="checkbox"/>
<ul style="list-style-type: none">• Unfit	<input type="checkbox"/>

Dr. [Signature]
Medical Officer
The Apollo Clinic, (Location)

This certificate is not meant for medico-legal purposes



MER- MEDICAL EXAMINATION REPORT

Date of Examination	22/6/24		
NAME	Gautam Chanekar		
AGE	39	Gender	male
HEIGHT (cm)	158	WEIGHT (kg)	70kg
B.P.	130/90 mmHg		
ECG	- Normal		
X Ray	- Normal		
Vision Checkup	Color Vision : Normal		
	Far Vision Ratio : 6/6		
	Near Vision Ratio : 6/6		
Present Ailments	- NO -		
Details of Past ailments (If Any)	- NO -		
Comments / Advice : She / He is Physically Fit	He is Physically Fit		

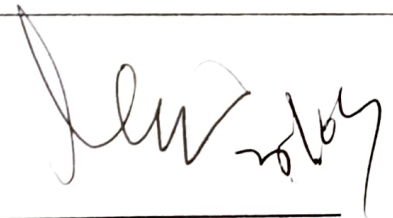

Signature with Stamp of Medical Examiner

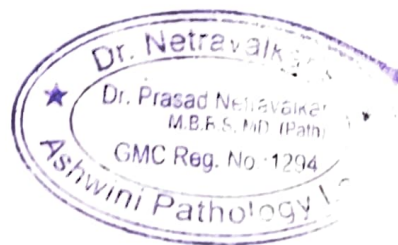

Indian Union Driving Licence
Issued by GOA

GA03 20040052432

Issue Date: 03-02-2004
Validity(NT): 29-01-2034
Validity(TR):



Date of First Issue: 03-02-2004

Name: GAUTAM P CHANEKAR
Date of Birth: 22-04-1985
Blood Group:
Son/Daughter/Wife of: PADMAKAR CHANEKAR
Address: H.NO.383 MAUS WADDO PERNEM GOA
PERNEM,NORTH GOA 403512

Holder's Signature

Organ Donor: N

Chanekar

Prasad

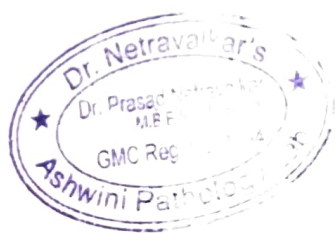



...has been confirmed

...Health and Lifestyle Ltd.

Prasanna Pathology Lab
Ashwani Pathology Lab

GPS Map Camera

Panaji, Goa, India
B 165, New Municipal Market, Panaji, Goa 403001, India
Lat 15.498467°
Long 73.822388°
22/06/24 09:12 AM GMT +05:30

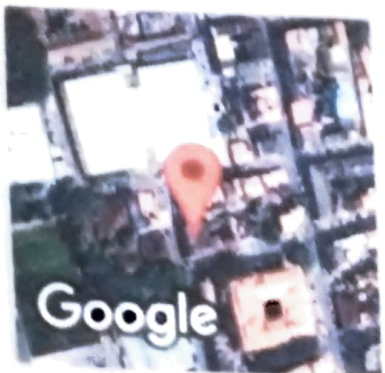

NAME: MR. GAUTAM CHANEKAR
AGE: 39/YRS
REF BY: DR. SELF

DATE: 22/06/2024
SEX: M

X-RAY CHEST--- PA VIEW

Lung fields are clear.

Both costophrenic angles are clear.

Cardiac size is normal.

Both domes of diaphragm are normal.

Rib cage is normal.

IMPRESSION : *Normal study.*

With regards,

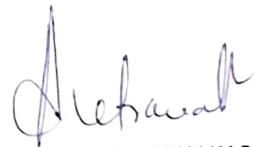

DR. ASHADEVI NETRAVALKAR, MD
RADIOLOGIST

Dr. Ashadevi Netravalkar, MD
MBBS, MD, AFIH
Consultant Radiologist & Sonologist
201, 202, 203, Rizvi Sadan, 2nd Floor,
Near Municipal Market, Next to Vaidya Hospital,
Panaji - Goa.
Tel.: 0832 2238122 | Email: drashanetravalkar@gmail.com

Dr. Netravalkar's Imaging Centre

Dr. Ashadevi Netravalkar
MBBS., MD, AFIH
Consultant Radiologist & Sonologist

Name : GAUTAM CHANIEKAR
Age : 39 M/F M Date : 22.06.24
Investigation : ECG
Ref. by Dr. :

201,202,203, Rizvi Sadan, 2nd Floor, Near Municipal Market,
Next to Vaidya Hospital, Panaji - Goa.

Tel.: 0832 2238122 | Email : drashanetravalkar@gmail.com

Timing : 8.00 am to 1.00 pm | 4.00 pm to 7.00 pm

ID: 4606 22-06-2024 23:48:08

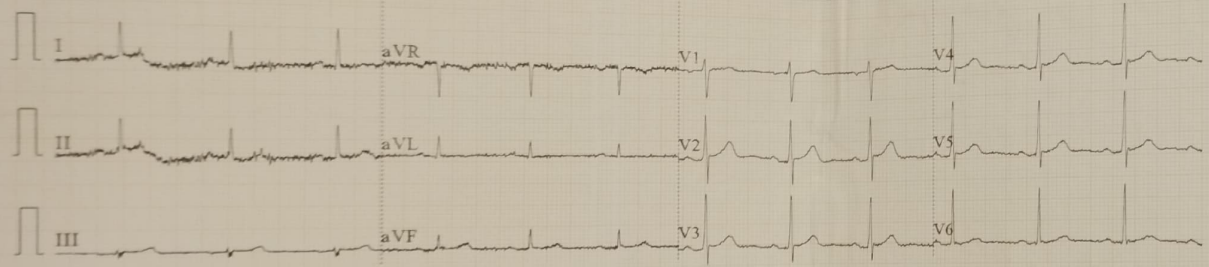

0.5-100Hz 25mm/s 10mm/mV ♥74 V1.0 SEMIP V1.7

CARDIOP

BPL

ID: 4606
 Male / mmHg
 39 Years /
 cm kg

Prasad
 HR 74 bpm
 P 95 ms
 PR 170 ms
 QRS 70 ms
 QT/QTc 345/385 ms
 P/QRS/T 29/33/67
 RV5/SV1 1.362/0.675 mV

ECG is Normal

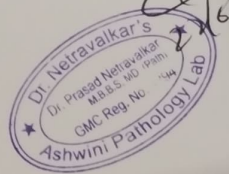

DR. SIGN.