

14.09.2021 9:57:06

CE 0037

ADULT D 783

52 bpm
-- / -- mmHg

Male

QRS : 86 ms
QT / QTcBaz : 404 / 375 ms
PR : 150 ms
P : 114 ms
RR / PP : 1146 / 1153 ms
P / QRS / T : 33 / -17 / -12 degrees

Sinus bradycardia
Otherwise normal ECG

Technician:
Ordering Ph:
Referring Ph:
Attending Ph:

Location:
Rc: 
Order Num:
Indication:
Medication 1:
Medication 2:
Medication 3:

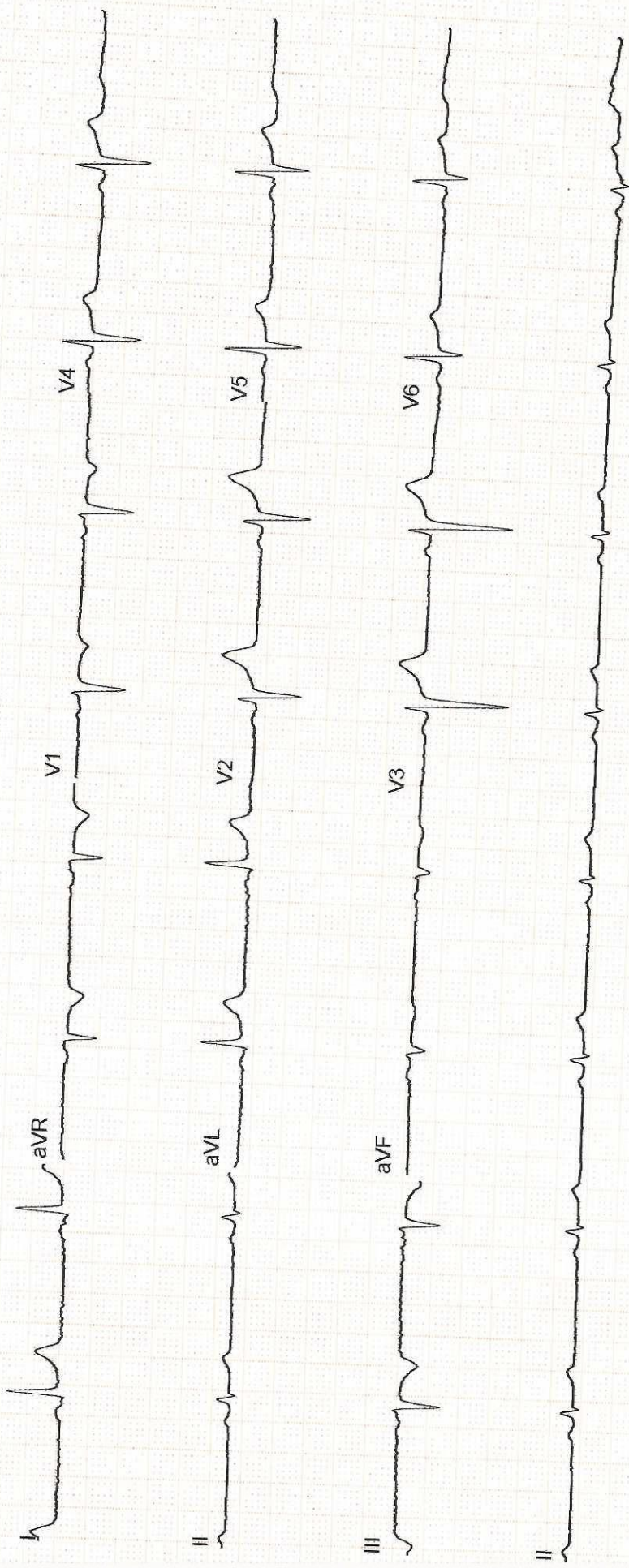

Patient Name:	L VIJAY KUMAR	Patient ID:	ASHB.0000048455
Age:	44 Years	Sex:	M
Accession Number:	17101.224010290	Modality:	US
Referring Physician:	Akhil Kumar Tiwari	Study:	ULTRASOUND - WHOLE ABDOMEN
Study Date:	14-Sep-2024		

ULTRA SONOGRAPHY ABDOMEN

Liver:- is enlarged in size (16.8cm) and shows mild increase in hepatic parenchymal echotexture. Portal and hepatic venous system appears normal. Intra and extra hepatic biliary radicals are not dilated.

Gall Bladder:- is normal in size and shape. Its lumen is echofree.

Pancreas is normal in size outline and echopattern.

Spleen is normal in size and echopattern.

Both kidneys are normal in size, shape and echogenicity. Central pelvicalyceal sinus and corticomedullary ratio are normal.

Right kidney measures:- 10.3x4.7cm.

Left kidney measures:- 9.8x5.5cm.

Urinary bladder is normal in shape and contour. Its wall is normal.

Prostate is mildly enlarged in size and shows homogeneous parenchymal echotexture. Estimated volume is- 32cc.

No evidence of ascites is seen.

IMPRESSION:- Sonography Study Reveals:-

- Hepatomegaly with grade-I fatty liver.
- Prostatomegaly (32cc).

ADV:- Clinical Correlation.



DR. KRATI KHANDELWAL
CONSULTANT RADIOLOGIST



Patient Name:	L VIJAY KUMAR	Patient ID:	ASHB.0000049455
Age:	44 Years	Sex:	M
Accession Number:	17101.124015289	Modality:	DX
Referring Physician:	Akhil Kumar Tiwari	Study:	CHEST
Study Date:	14-Sep-2024		

X-RAY CHEST (PA VIEW)

Both lung fields are clear. No active pleural or parenchymal lesion is seen.

The hila, mediastinum, bony thoracic cage and the diaphragmatic domes are normal.

The costophrenic and cardiophrenic angles are clear.

The cardiac silhouette is unremarkable.

IMP:- RADIOGRAPHIC IMAGE REVEALS:-

No significant abnormality detected.

Thanks for Ref



DR. HARI SANTOSH
CONSULTANT RADIOLOGIST

Date: 14-Sep-2024 15:48:21

