

Patient Name	: Mr.SANDEEP KUMAR JHA	Collected	: 12/Aug/2024 09:16AM
Age/Gender	: 42 Y 5 M 13 D/M	Received	: 12/Aug/2024 09:57AM
UHID/MR No	: SCHI.0000023040	Reported	: 12/Aug/2024 08:38PM
Visit ID	: SCHIOPV34869	Status	: Final Report
Ref Doctor	: Dr.SELF	Sponsor Name	: ARCOFEMI HEALTHCARE LIMITED
Emp/Auth/TPA ID	: RWQRWQ		

DEPARTMENT OF HAEMATOLOGY

PERIPHERAL SMEAR , WHOLE BLOOD EDTA



Dr. SHWETA GUPTA
MBBS,MD (Pathology)
Consultant Pathology
SIN No:BED240210019



Patient Name : Mr.SANDEEP KUMAR JHA
Age/Gender : 42 Y 5 M 13 D/M
UHID/MR No : SCHI.0000023040
Visit ID : SCHIOPV34869
Ref Doctor : Dr.SELF
Emp/Auth/TPA ID : RWQRWQ

Collected : 12/Aug/2024 09:16AM
Received : 12/Aug/2024 09:57AM
Reported : 12/Aug/2024 08:38PM
Status : Final Report
Sponsor Name : ARCOFEMI HEALTHCARE LIMITED

DEPARTMENT OF HAEMATOLOGY

ARCOFEMI - MEDIWHEEL - PMC PACK H - PAN INDIA - FY2324

Test Name	Result	Unit	Bio. Ref. Interval	Method
HEMOGRAM , WHOLE BLOOD EDTA				
HAEMOGLOBIN	14.4	g/dL	13-17	CYANIDE FREE COLOUROMETER
PCV	44.70	%	40-50	PULSE HEIGHT AVERAGE
RBC COUNT	4.86	Million/cu.mm	4.5-5.5	Electrical Impedance
MCV	91.9	fL	83-101	Calculated
MCH	29.5	pg	27-32	Calculated
MCHC	32.1	g/dL	31.5-34.5	Calculated
R.D.W	15.2	%	11.6-14	Calculated
TOTAL LEUCOCYTE COUNT (TLC)	7,570	cells/cu.mm	4000-10000	Electrical Impedance
DIFFERENTIAL LEUCOCYTIC COUNT (DLC)				
NEUTROPHILS	53.1	%	40-80	Electrical Impedance
LYMPHOCYTES	34.1	%	20-40	Electrical Impedance
EOSINOPHILS	3.4	%	1-6	Electrical Impedance
MONOCYTES	9.2	%	2-10	Electrical Impedance
BASOPHILS	0.2	%	<1-2	Electrical Impedance
ABSOLUTE LEUCOCYTE COUNT				
NEUTROPHILS	4019.67	Cells/cu.mm	2000-7000	Calculated
LYMPHOCYTES	2581.37	Cells/cu.mm	1000-3000	Calculated
EOSINOPHILS	257.38	Cells/cu.mm	20-500	Calculated
MONOCYTES	696.44	Cells/cu.mm	200-1000	Calculated
BASOPHILS	15.14	Cells/cu.mm	0-100	Calculated
Neutrophil lymphocyte ratio (NLR)	1.56		0.78- 3.53	Calculated
PLATELET COUNT	105000	cells/cu.mm	150000-410000	IMPEDENCE/MICROSCOPY
ERYTHROCYTE SEDIMENTATION RATE (ESR)	05	mm at the end of 1 hour	0-15	Modified Westergren
PERIPHERAL SMEAR				

RBCs ARE NORMOCYTIC NORMOCHROMIC.

TLC , DLC WITHIN NORMAL LIMIT. NO IMMATURE CELLS ARE SEEN.
PLATELETS ARE REDUCED ON SMEAR.

Page 2 of 10



Dr. SHWETA GUPTA
MBBS,MD (Pathology)
Consultant Pathology
SIN No:BED240210019



Patient Name : Mr.SANDEEP KUMAR JHA
Age/Gender : 42 Y 5 M 13 D/M
UHID/MR No : SCHI.0000023040
Visit ID : SCHIOPV34869
Ref Doctor : Dr.SELF
Emp/Auth/TPA ID : RWQRWQ

Collected : 12/Aug/2024 09:16AM
Received : 12/Aug/2024 09:57AM
Reported : 12/Aug/2024 08:38PM
Status : Final Report
Sponsor Name : ARCOFEMI HEALTHCARE LIMITED

DEPARTMENT OF HAEMATOLOGY

ARCOFEMI - MEDIWHEEL - PMC PACK H - PAN INDIA - FY2324

Page 3 of 10



Dr. SHWETA GUPTA
MBBS,MD (Pathology)
Consultant Pathology
SIN No:BED240210019



Patient Name	: Mr.SANDEEP KUMAR JHA	Collected	: 12/Aug/2024 09:16AM
Age/Gender	: 42 Y 5 M 13 D/M	Received	: 12/Aug/2024 09:57AM
UHID/MR No	: SCHI.0000023040	Reported	: 12/Aug/2024 04:19PM
Visit ID	: SCHIOPV34869	Status	: Final Report
Ref Doctor	: Dr.SELF	Sponsor Name	: ARCOFEMI HEALTHCARE LIMITED
Emp/Auth/TPA ID	: RWQRWQ		

DEPARTMENT OF HAEMATOLOGY

ARCOFEMI - MEDIWHEEL - PMC PACK H - PAN INDIA - FY2324

Test Name	Result	Unit	Bio. Ref. Interval	Method
BLOOD GROUP ABO AND RH FACTOR , WHOLE BLOOD EDTA				
BLOOD GROUP TYPE	O			Forward & Reverse Grouping with Slide/Tube Aggluti
Rh TYPE	POSITIVE			Forward & Reverse Grouping with Slide/Tube Agglutination



Dr. SHWETA GUPTA
MBBS,MD (Pathology)
Consultant Pathology
SIN No:BED240210019



Patient Name : Mr.SANDEEP KUMAR JHA	Collected : 12/Aug/2024 09:16AM
Age/Gender : 42 Y 5 M 13 D/M	Received : 12/Aug/2024 09:57AM
UHID/MR No : SCHI.0000023040	Reported : 12/Aug/2024 10:55AM
Visit ID : SCHIOPV34869	Status : Final Report
Ref Doctor : Dr.SELF	Sponsor Name : ARCOFEMI HEALTHCARE LIMITED
Emp/Auth/TPA ID : RWQRWQ	

DEPARTMENT OF BIOCHEMISTRY

ARCOFEMI - MEDIWHEEL - PMC PACK H - PAN INDIA - FY2324

Test Name	Result	Unit	Bio. Ref. Interval	Method
GLUCOSE, FASTING , NAF PLASMA	112	mg/dL	70-100	GOD - POD

Comment:

As per American Diabetes Guidelines, 2023

Fasting Glucose Values in mg/dL	Interpretation
70-100 mg/dL	Normal
100-125 mg/dL	Prediabetes
≥126 mg/dL	Diabetes
<70 mg/dL	Hypoglycemia

Note:

- The diagnosis of Diabetes requires a fasting plasma glucose of > or = 126 mg/dL and/or a random / 2 hr post glucose value of > or = 200 mg/dL on at least 2 occasions.
- Very high glucose levels (>450 mg/dL in adults) may result in Diabetic Ketoacidosis & is considered critical.

Test Name	Result	Unit	Bio. Ref. Interval	Method
GLUCOSE, POST PRANDIAL (PP), 2 HOURS , SODIUM FLUORIDE PLASMA (2 HR)	152	mg/dL	70-140	GOD - POD

Comment:

It is recommended that FBS and PPBS should be interpreted with respect to their Biological reference ranges and not with each other. Conditions which may lead to lower postprandial glucose levels as compared to fasting glucose levels may be due to reactive hypoglycemia, dietary meal content, duration or timing of sampling after food digestion and absorption, medications such as insulin preparations, sulfonylureas, amylin analogues, or conditions such as overproduction of insulin.

Test Name	Result	Unit	Bio. Ref. Interval	Method
ALANINE AMINOTRANSFERASE (ALT/SGPT) , SERUM	58	U/L	<50	Visible with P-5-P

Page 5 of 10



Dr. SHWETA GUPTA
MBBS,MD (Pathology)
Consultant Pathology
SIN No:SE04806789



Patient Name : Mr.SANDEEP KUMAR JHA
Age/Gender : 42 Y 5 M 13 D/M
UHID/MR No : SCHI.0000023040
Visit ID : SCHIOPV34869
Ref Doctor : Dr.SELF
Emp/Auth/TPA ID : RWQRWQ

Collected : 12/Aug/2024 09:16AM
Received : 12/Aug/2024 09:57AM
Reported : 12/Aug/2024 10:55AM
Status : Final Report
Sponsor Name : ARCOFEMI HEALTHCARE LIMITED

DEPARTMENT OF BIOCHEMISTRY

ARCOFEMI - MEDIWHEEL - PMC PACK H - PAN INDIA - FY2324

Comment:

ALT elevations are noted in liver parenchymal diseases, leading to injury / destruction of hepatocytes.

ALT levels are seen to be elevated even before the signs and symptoms of the liver injury appear.

The ALT levels remain high longer in blood as compared to AST levels. And though both the enzymes increase in liver injury, the rise in ALT is more compared to AST, thus also altering the ALT:AST ratio.



Dr. SHWETA GUPTA
MBBS,MD (Pathology)
Consultant Pathology
SIN No:SE04806789



Patient Name	: Mr.SANDEEP KUMAR JHA	Collected	: 12/Aug/2024 09:16AM
Age/Gender	: 42 Y 5 M 13 D/M	Received	: 12/Aug/2024 09:57AM
UHID/MR No	: SCHI.0000023040	Reported	: 12/Aug/2024 10:27AM
Visit ID	: SCHIOPV34869	Status	: Final Report
Ref Doctor	: Dr.SELF	Sponsor Name	: ARCOFEMI HEALTHCARE LIMITED
Emp/Auth/TPA ID	: RWQRWQ		

DEPARTMENT OF BIOCHEMISTRY

ARCOFEMI - MEDIWHEEL - PMC PACK H - PAN INDIA - FY2324

Test Name	Result	Unit	Bio. Ref. Interval	Method
BILIRUBIN, TOTAL , SERUM	1.00	mg/dL	0.20-1.30	DIAZO METHOD



Dr. SHWETA GUPTA
MBBS,MD (Pathology)
Consultant Pathology
SIN No:SE04806789



Patient Name : Mr.SANDEEP KUMAR JHA	Collected : 12/Aug/2024 09:16AM
Age/Gender : 42 Y 5 M 13 D/M	Received : 12/Aug/2024 09:57AM
UHID/MR No : SCHI.0000023040	Reported : 12/Aug/2024 10:55AM
Visit ID : SCHIOPV34869	Status : Final Report
Ref Doctor : Dr.SELF	Sponsor Name : ARCOFEMI HEALTHCARE LIMITED
Emp/Auth/TPA ID : RWQRWQ	

DEPARTMENT OF BIOCHEMISTRY

ARCOFEMI - MEDIWHEEL - PMC PACK H - PAN INDIA - FY2324

Test Name	Result	Unit	Bio. Ref. Interval	Method
BUN/CREATININE RATIO , SERUM				
BLOOD UREA NITROGEN	10.6	mg/dL	8.0 - 23.0	Calculated
CREATININE	0.70	mg/dL	0.66-1.25	Creatinine amidohydrolase
BUN / CREATININE RATIO	15.21			Calculated

Test Name	Result	Unit	Bio. Ref. Interval	Method
CREATININE , SERUM	0.70	mg/dL	0.66-1.25	Creatinine amidohydrolase



Dr. SHWETA GUPTA
MBBS,MD (Pathology)
Consultant Pathology
SIN No:SE04806789



Patient Name : Mr.SANDEEP KUMAR JHA	Collected : 12/Aug/2024 09:16AM
Age/Gender : 42 Y 5 M 13 D/M	Received : 12/Aug/2024 10:32AM
UHID/MR No : SCHI.0000023040	Reported : 12/Aug/2024 10:58AM
Visit ID : SCHIOPV34869	Status : Final Report
Ref Doctor : Dr.SELF	Sponsor Name : ARCOFEMI HEALTHCARE LIMITED
Emp/Auth/TPA ID : RWQRWQ	

DEPARTMENT OF CLINICAL PATHOLOGY

ARCOFEMI - MEDIWHEEL - PMC PACK H - PAN INDIA - FY2324

Test Name	Result	Unit	Bio. Ref. Interval	Method
COMPLETE URINE EXAMINATION (CUE) , URINE				
PHYSICAL EXAMINATION				
COLOUR	YELLOW		PALE YELLOW	Visual
TRANSPARENCY	CLEAR		CLEAR	Physical measurement
pH	6.0		5-7.5	DOUBLE INDICATOR
SP. GRAVITY	1.025		1.002-1.030	Dipstick
BIOCHEMICAL EXAMINATION				
URINE PROTEIN	NEGATIVE		NEGATIVE	PROTEIN ERROR OF INDICATOR
GLUCOSE	NEGATIVE		NEGATIVE	GLUCOSE OXIDASE
URINE BILIRUBIN	NEGATIVE		NEGATIVE	AZO COUPLING REACTION
URINE KETONES (RANDOM)	NEGATIVE		NEGATIVE	SODIUM NITRO PRUSSIDE
UROBILINOGEN	NORMAL		NORMAL	MODIFIED EHRlich REACTION
NITRITE	NEGATIVE		NEGATIVE	Griess reaction
LEUCOCYTE ESTERASE	NEGATIVE		NEGATIVE	Diazonium salt
CENTRIFUGED SEDIMENT WET MOUNT AND MICROSCOPY				
PUS CELLS	2-4	/hpf	0-5	Microscopy
EPITHELIAL CELLS	0-2	/hpf	<10	MICROSCOPY
RBC	ABSENT	/hpf	0-2	MICROSCOPY
CASTS	ABSENT		0-2 Hyaline Cast	MICROSCOPY
CRYSTALS	ABSENT		ABSENT	MICROSCOPY

Comment:

All urine samples are checked for adequacy and suitability before examination. All abnormal chemical examination are rechecked and verified by manual methods.

Microscopy findings are reported as an average of 10 high power fields.

Page 9 of 10



Dr. SHWETA GUPTA
MBBS,MD (Pathology)
Consultant Pathology
SIN No:UR2403043



Patient Name : Mr.SANDEEP KUMAR JHA
Age/Gender : 42 Y 5 M 13 D/M
UHID/MR No : SCHI.0000023040
Visit ID : SCHIOPV34869
Ref Doctor : Dr.SELF
Emp/Auth/TPA ID : RWQRWQ

Collected : 12/Aug/2024 09:16AM
Received : 12/Aug/2024 10:32AM
Reported : 12/Aug/2024 10:58AM
Status : Final Report
Sponsor Name : ARCOFEMI HEALTHCARE LIMITED

DEPARTMENT OF CLINICAL PATHOLOGY

ARCOFEMI - MEDIWHEEL - PMC PACK H - PAN INDIA - FY2324

*** End Of Report ***

Page 10 of 10



Dr. SHWETA GUPTA
MBBS,MD (Pathology)
Consultant Pathology
SIN No:UR2403043



Name : Mr. SANDEEP KUMAR JHA

Age: 42 Y

UHID: SCHI.0000023040

Sex: M



Address : H-42 SRINIWASPURI NEW DELHI

OP Number: SCHIOPV34869

Plan : ARCOFEMI MEDIWHEEL PMC CREDIT PAN INDIA OP AGREEMENT

Bill No : SCHI-OCR-11857

Date : 12.08.2024 09:15

Sno	Service Type/ServiceName	Department
1	ARCOFEMI - MEDIWHEEL - PMC PACK H - PAN INDIA - FY2324	
1	BILIRUBIN, TOTAL - SERUM ✓	
2	GLUCOSE, FASTING ✓	
3	HEMOGRAM + PERIPHERAL SMEAR ✓	
4	ALANINE AMINOTRANSFERASE (ALT/SGPT), SERUM ✓	
5	COMPLETE URINE EXAMINATION ✓	
6	PERIPHERAL SMEAR ✓	
7	ECG ✓	
8	CREATININE, SERUM ✓	
9	GLUCOSE, POST PRANDIAL (PP), 2 HOURS (POST MEAL) ✓ 12 PM	
10	X-RAY CHEST PA ✓	
11	FITNESS BY GENERAL PHYSICIAN ✓	
12	BLOOD GROUP ABO AND RH FACTOR ✓	
13	OPHTHAL BY GENERAL PHYSICIAN ✓	
14	BUN/CREATININE RATIO ✓	

Height: 1.69 cm
 Weight: 71.6 kg
 B.P.: 120/80 mm
 Pulse: 92
 SP02: 98

PHC_Desk

From: noreply@apolloclinics.info
Sent: 10 August 2024 15:02
To: network@mediwheel.in
Cc: phc.klc@apollospectra.com; syamsunder.m@apollohl.com; cc.klc@apollospectra.com
Subject: Your appointment is confirmed



Dear Sandeep Kumar Jha,

Greetings from Apollo Clinics,

Your corporate health check appointment is confirmed at **SPECTRA NEHRU ENCLAVE** clinic on **2024-08-12** at **09:00-09:15**.

Payment Mode	
Corporate Name	ARCOFEMI HEALTHCARE LIMITED
Agreement Name	[ARCOFEMI MEDIWHEEL PMC CREDIT PAN INDIA OP AGREEMENT]
Package Name	[ARCOFEMI - MEDIWHEEL - PMC PACK H - PAN INDIA - FY2324]

"Kindly carry with you relevant documents such as HR issued authorization letter and or appointment confirmation mail and or valid government ID proof and or company ID card and or voucher as per our agreement with your company or sponsor."

Note: Video recording or taking photos inside the clinic premises or during camps is not allowed and would attract legal consequences.

Note: Also once appointment is booked, based on availability of doctors at clinics tests will happen, any pending test will happen based on doctor availability and clinics will be updating the same to customers.

Instructions to be followed for a health check:

1. Please ensure you are on complete fasting for 10-To-12-Hours prior to check.
2. During fasting time do not take any kind of alcohol, cigarettes, tobacco or any other liquids (except Water) in the morning. If any medications taken, pls inform our staff before health check.
3. Please bring all your medical prescriptions and previous health medical records with you.

4G 3G 09:05 (1)

VoLTE 4G LTE1 56

← DOC-20240724-...   

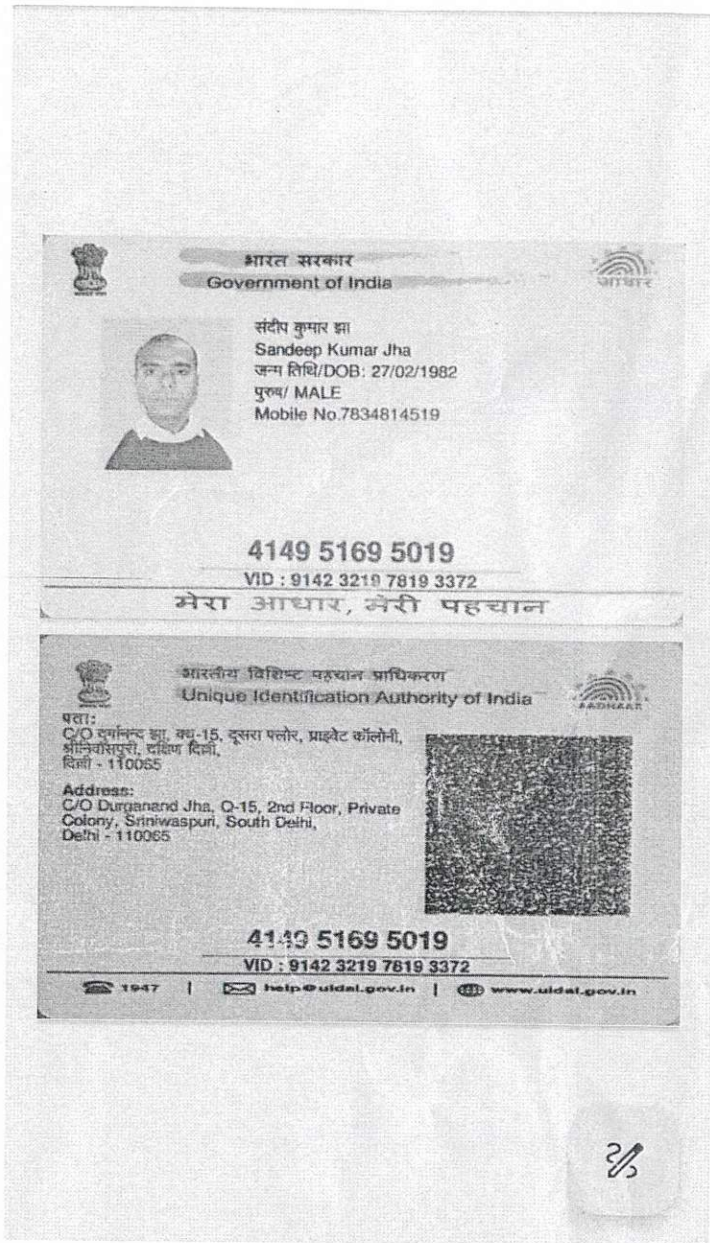

CERTIFICATE OF MEDICAL FITNESS

This is to certify that I have conducted the clinical examination

of Sandeep Kumar on 12/8/24

After reviewing the medical history and on clinical examination it has been found that he/she is

	Tick
<ul style="list-style-type: none"> • Medically Fit 	<input type="checkbox"/>
<ul style="list-style-type: none"> • Fit with restrictions/recommendations ✓ <p>Though following restrictions have been revealed, in my opinion, these are not impediments to the job.</p> <p>1. <u>Sugar, blooded</u></p> <p>2. <u>HBP/AC</u></p> <p>3.</p> <p>However the employee should follow the advice/medication that has been communicated to him/her.</p> <p>Review after _____</p>	<input checked="" type="checkbox"/>
<ul style="list-style-type: none"> • Currently Unfit. Review after _____ recommended 	<input type="checkbox"/>
<ul style="list-style-type: none"> • Unfit 	<input type="checkbox"/>

Dr. Meaur
Medical Officer
The Apollo Clinic, Uppal

This certificate is not meant for medico-legal purposes

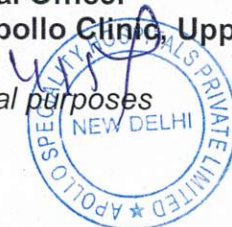

Pre - Employment Medical Check - up Status report

Date: 12/8

This is to certify that Mr. /Ms. /Mrs. Sandeep

age 49y 12/81 M/F, pre-employment medical check-up on _____ is declared medically FIT / UNFIT for duties.

Recommendation

Navneet

Dr. Navneet Kaur

(Medical Officer)



PRE - EMPLOYMENT EXAMINATION

Name - Sandeep Age / Sex - 42 ym Date - 12/8
MRN: 23040 Company's Name: Arcofemi
Significant History: NS

General Physical Examination

Height: 169cm Weight: 71.6 BP: 120/80
Pulse: 92/m Pallor: NO Temp: 37.5
Edema: NO Cyanosis: NO L.N.: NF
JVP: NR
Jaundice: NO Other:

Respiratory: B/lear Cardiovascular: S2 ⊕
Abdomen: ⊕
Ear Examination: ⊕
CNS: ⊕

Findings

Blood Test: BS f112 Stool:
Urine: PF 152 ECG: ⊕

Reports are attached herewith

Recommendation

Final Impression: FIT / UNFIT T secondary
sugar free diet
HBAIC

(Signature of Consultant) 

ID: 23040

12-08-2024 11:08:41

Sandeep kumar jha

HR : 86 bpm

Male 42Years

P : 94 ms

Req. No. :

PR : 135 ms

QRS : 99 ms

QT/QTcBz : 337/405 ms

P/QRS/T : 64/54/67 °

RV5/SV1 : 0.939/0.248 mV

Diagnosis Information:

Sinus Rhythm

Normal ECG

Report Confirmed by:

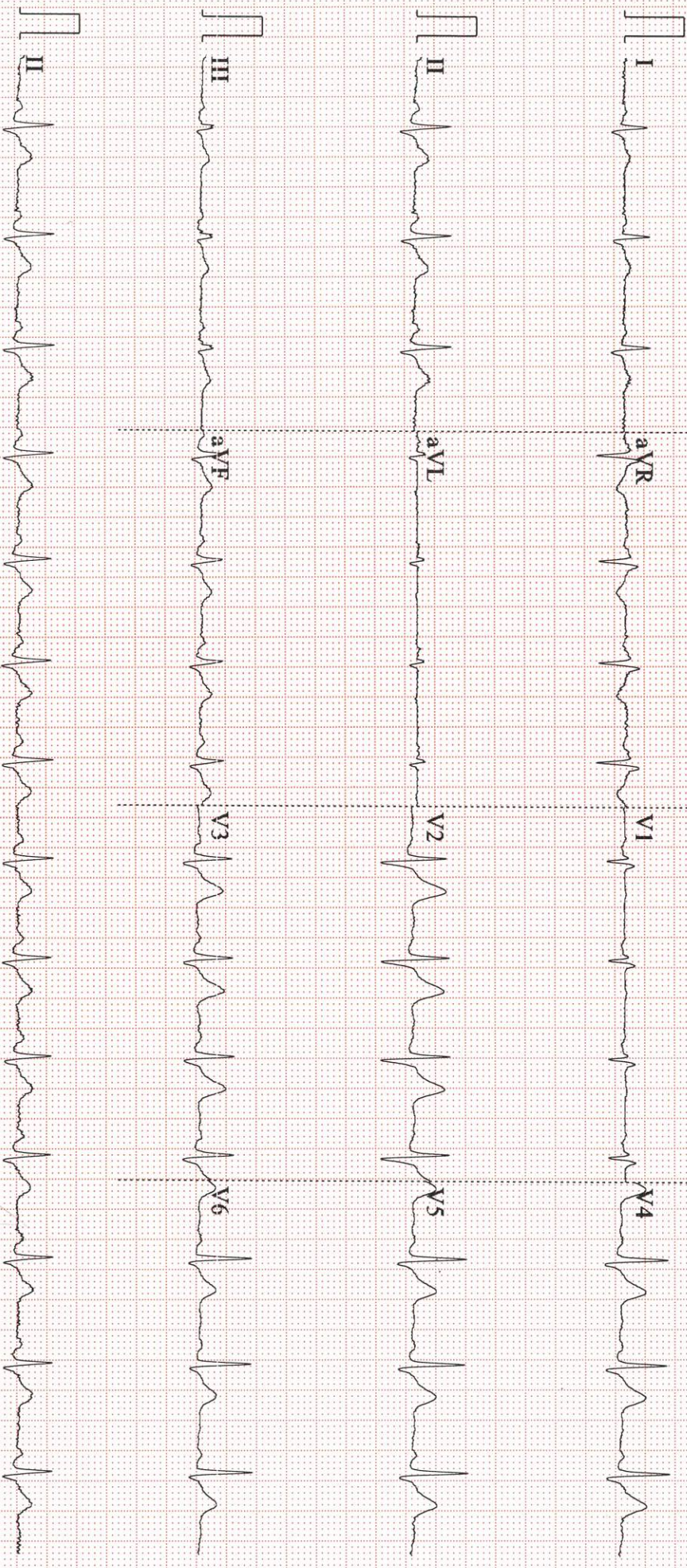

Mr. Sandeep Kumar Jha
42/19

12/8/24

Eye checkup

No H/o systemic disease

No H/o systemic disease

V/A $\left\{ \begin{array}{l} 6/6 \\ 6/6 \end{array} \right.$

MCV $\left\{ \begin{array}{l} 13 \\ 15 \end{array} \right.$ many colors $\left\{ \right.$ Normal B/C

BCVA $\left\{ \right.$ No Acceptance 6/6 B/F - N/C

slit lamp exam

ALS Normal B/C

Pupil reaction Normal B/C

Fundus $\left\{ \right.$ normal B/C

Donekumar
12/8/24

DIGITAL X-RAY REPORT

NAME: SANDEEP	DATE: 12.08.2024
UHID NO : 23040	AGE: 42 YRS/ SEX: Male

X-RAY CHEST PA VIEW

Both the lung fields show no active parenchymal pathology.

Both the costophrenic angles are clear.

Heart size is normal.

Both the domes of diaphragm are normal.

Bony thorax appears normal.

IMPRESSION: NO SIGNIFICANT ABNORMALITY

Please correlate clinically and with lab investigations

DR. DEEPIKA AGARWAL
Consultant Radiologist

Dr. DEEPIKA AGARWAL
Consultant Radiologist
DMC No. 56777
Apollo Speciality Hospitals (P) Ltd.
A-2, Chirag Enclave, Greater Kailash-1
New Delhi-110048

Apollo Spectra Hospitals: Plot No. A-2, Chirag Enclave, Greater Kailash -1, New Delhi -110048
Ph: 011-40465555, 9910995018 | www.apollospectra.com

Apollo Speciality Hospital Pvt. Ltd.

CIN - U85100TG2009PTC099414

Regd. Office: 7-1-617/A, 615 & 616, Imperial Towers, 7th Floor, Ameerpet, Hyderabad, Telangana - 500038
Ph No: 040-4904 7777 | www.apollohl.com

Patient Name	: Mr.SANDEEP KUMAR JHA	Collected	: 12/Aug/2024 09:16AM
Age/Gender	: 42 Y 5 M 13 D/M	Received	: 12/Aug/2024 09:57AM
UHID/MR No	: SCHI.0000023040	Reported	: 12/Aug/2024 08:38PM
Visit ID	: SCHIOPV34869	Status	: Final Report
Ref Doctor	: Dr.SELF	Sponsor Name	: ARCOFEMI HEALTHCARE LIMITED
Emp/Auth/TPA ID	: RWQRWQ		

DEPARTMENT OF HAEMATOLOGY

PERIPHERAL SMEAR , WHOLE BLOOD EDTA



Dr. SHWETA GUPTA
MBBS,MD (Pathology)
Consultant Pathology
SIN No:BED240210019



Patient Name : Mr.SANDEEP KUMAR JHA
Age/Gender : 42 Y 5 M 13 D/M
UHID/MR No : SCHI.0000023040
Visit ID : SCHIOPV34869
Ref Doctor : Dr.SELF
Emp/Auth/TPA ID : RWQRWQ

Collected : 12/Aug/2024 09:16AM
Received : 12/Aug/2024 09:57AM
Reported : 12/Aug/2024 08:38PM
Status : Final Report
Sponsor Name : ARCOFEMI HEALTHCARE LIMITED

DEPARTMENT OF HAEMATOLOGY

ARCOFEMI - MEDIWHEEL - PMC PACK H - PAN INDIA - FY2324

Test Name	Result	Unit	Bio. Ref. Interval	Method
HEMOGRAM , WHOLE BLOOD EDTA				
HAEMOGLOBIN	14.4	g/dL	13-17	CYANIDE FREE COLOUROMETER
PCV	44.70	%	40-50	PULSE HEIGHT AVERAGE
RBC COUNT	4.86	Million/cu.mm	4.5-5.5	Electrical Impedance
MCV	91.9	fL	83-101	Calculated
MCH	29.5	pg	27-32	Calculated
MCHC	32.1	g/dL	31.5-34.5	Calculated
R.D.W	15.2	%	11.6-14	Calculated
TOTAL LEUCOCYTE COUNT (TLC)	7,570	cells/cu.mm	4000-10000	Electrical Impedance
DIFFERENTIAL LEUCOCYTIC COUNT (DLC)				
NEUTROPHILS	53.1	%	40-80	Electrical Impedance
LYMPHOCYTES	34.1	%	20-40	Electrical Impedance
EOSINOPHILS	3.4	%	1-6	Electrical Impedance
MONOCYTES	9.2	%	2-10	Electrical Impedance
BASOPHILS	0.2	%	<1-2	Electrical Impedance
ABSOLUTE LEUCOCYTE COUNT				
NEUTROPHILS	4019.67	Cells/cu.mm	2000-7000	Calculated
LYMPHOCYTES	2581.37	Cells/cu.mm	1000-3000	Calculated
EOSINOPHILS	257.38	Cells/cu.mm	20-500	Calculated
MONOCYTES	696.44	Cells/cu.mm	200-1000	Calculated
BASOPHILS	15.14	Cells/cu.mm	0-100	Calculated
Neutrophil lymphocyte ratio (NLR)	1.56		0.78- 3.53	Calculated
PLATELET COUNT	105000	cells/cu.mm	150000-410000	IMPEDENCE/MICROSCOPY
ERYTHROCYTE SEDIMENTATION RATE (ESR)	05	mm at the end of 1 hour	0-15	Modified Westergren
PERIPHERAL SMEAR				

RBCs ARE NORMOCYTIC NORMOCHROMIC.

TLC , DLC WITHIN NORMAL LIMIT. NO IMMATURE CELLS ARE SEEN.
PLATELETS ARE REDUCED ON SMEAR.

Page 2 of 10



Dr. SHWETA GUPTA
MBBS,MD (Pathology)
Consultant Pathology
SIN No:BED240210019



Patient Name : Mr.SANDEEP KUMAR JHA
Age/Gender : 42 Y 5 M 13 D/M
UHID/MR No : SCHI.0000023040
Visit ID : SCHIOPV34869
Ref Doctor : Dr.SELF
Emp/Auth/TPA ID : RWQRWQ

Collected : 12/Aug/2024 09:16AM
Received : 12/Aug/2024 09:57AM
Reported : 12/Aug/2024 08:38PM
Status : Final Report
Sponsor Name : ARCOFEMI HEALTHCARE LIMITED

DEPARTMENT OF HAEMATOLOGY

ARCOFEMI - MEDIWHEEL - PMC PACK H - PAN INDIA - FY2324

Page 3 of 10



Dr. SHWETA GUPTA
MBBS,MD (Pathology)
Consultant Pathology
SIN No:BED240210019



Patient Name : Mr.SANDEEP KUMAR JHA	Collected : 12/Aug/2024 09:16AM
Age/Gender : 42 Y 5 M 13 D/M	Received : 12/Aug/2024 09:57AM
UHID/MR No : SCHI.0000023040	Reported : 12/Aug/2024 04:19PM
Visit ID : SCHIOPV34869	Status : Final Report
Ref Doctor : Dr.SELF	Sponsor Name : ARCOFEMI HEALTHCARE LIMITED
Emp/Auth/TPA ID : RWQRWQ	

DEPARTMENT OF HAEMATOLOGY

ARCOFEMI - MEDIWHEEL - PMC PACK H - PAN INDIA - FY2324

Test Name	Result	Unit	Bio. Ref. Interval	Method
BLOOD GROUP ABO AND RH FACTOR , WHOLE BLOOD EDTA				
BLOOD GROUP TYPE	O			Forward & Reverse Grouping with Slide/Tube Aggluti
Rh TYPE	POSITIVE			Forward & Reverse Grouping with Slide/Tube Agglutination



Dr. SHWETA GUPTA
MBBS,MD (Pathology)
Consultant Pathology
SIN No:BED240210019



Patient Name : Mr.SANDEEP KUMAR JHA	Collected : 12/Aug/2024 09:16AM
Age/Gender : 42 Y 5 M 13 D/M	Received : 12/Aug/2024 09:57AM
UHID/MR No : SCHI.0000023040	Reported : 12/Aug/2024 10:55AM
Visit ID : SCHIOPV34869	Status : Final Report
Ref Doctor : Dr.SELF	Sponsor Name : ARCOFEMI HEALTHCARE LIMITED
Emp/Auth/TPA ID : RWQRWQ	

DEPARTMENT OF BIOCHEMISTRY

ARCOFEMI - MEDIWHEEL - PMC PACK H - PAN INDIA - FY2324

Test Name	Result	Unit	Bio. Ref. Interval	Method
GLUCOSE, FASTING , NAF PLASMA	112	mg/dL	70-100	GOD - POD

Comment:

As per American Diabetes Guidelines, 2023

Fasting Glucose Values in mg/dL	Interpretation
70-100 mg/dL	Normal
100-125 mg/dL	Prediabetes
≥126 mg/dL	Diabetes
<70 mg/dL	Hypoglycemia

Note:

- The diagnosis of Diabetes requires a fasting plasma glucose of > or = 126 mg/dL and/or a random / 2 hr post glucose value of > or = 200 mg/dL on at least 2 occasions.
- Very high glucose levels (>450 mg/dL in adults) may result in Diabetic Ketoacidosis & is considered critical.

Test Name	Result	Unit	Bio. Ref. Interval	Method
GLUCOSE, POST PRANDIAL (PP), 2 HOURS , SODIUM FLUORIDE PLASMA (2 HR)	152	mg/dL	70-140	GOD - POD

Comment:

It is recommended that FBS and PPBS should be interpreted with respect to their Biological reference ranges and not with each other. Conditions which may lead to lower postprandial glucose levels as compared to fasting glucose levels may be due to reactive hypoglycemia, dietary meal content, duration or timing of sampling after food digestion and absorption, medications such as insulin preparations, sulfonylureas, amylin analogues, or conditions such as overproduction of insulin.

Test Name	Result	Unit	Bio. Ref. Interval	Method
ALANINE AMINOTRANSFERASE (ALT/SGPT) , SERUM	58	U/L	<50	Visible with P-5-P

Page 5 of 10



Dr. SHWETA GUPTA
MBBS,MD (Pathology)
Consultant Pathology
SIN No:SE04806789



Patient Name : Mr.SANDEEP KUMAR JHA
Age/Gender : 42 Y 5 M 13 D/M
UHID/MR No : SCHI.0000023040
Visit ID : SCHIOPV34869
Ref Doctor : Dr.SELF
Emp/Auth/TPA ID : RWQRWQ

Collected : 12/Aug/2024 09:16AM
Received : 12/Aug/2024 09:57AM
Reported : 12/Aug/2024 10:55AM
Status : Final Report
Sponsor Name : ARCOFEMI HEALTHCARE LIMITED

DEPARTMENT OF BIOCHEMISTRY

ARCOFEMI - MEDIWHEEL - PMC PACK H - PAN INDIA - FY2324

Comment:

ALT elevations are noted in liver parenchymal diseases, leading to injury / destruction of hepatocytes.

ALT levels are seen to be elevated even before the signs and symptoms of the liver injury appear.

The ALT levels remain high longer in blood as compared to AST levels. And though both the enzymes increase in liver injury, the rise in ALT is more compared to AST, thus also altering the ALT:AST ratio.



Dr. SHWETA GUPTA
MBBS,MD (Pathology)
Consultant Pathology
SIN No:SE04806789



Patient Name	: Mr.SANDEEP KUMAR JHA	Collected	: 12/Aug/2024 09:16AM
Age/Gender	: 42 Y 5 M 13 D/M	Received	: 12/Aug/2024 09:57AM
UHID/MR No	: SCHI.0000023040	Reported	: 12/Aug/2024 10:27AM
Visit ID	: SCHIOPV34869	Status	: Final Report
Ref Doctor	: Dr.SELF	Sponsor Name	: ARCOFEMI HEALTHCARE LIMITED
Emp/Auth/TPA ID	: RWQRWQ		

DEPARTMENT OF BIOCHEMISTRY

ARCOFEMI - MEDIWHEEL - PMC PACK H - PAN INDIA - FY2324

Test Name	Result	Unit	Bio. Ref. Interval	Method
BILIRUBIN, TOTAL , SERUM	1.00	mg/dL	0.20-1.30	DIAZO METHOD



Dr. SHWETA GUPTA
MBBS,MD (Pathology)
Consultant Pathology
SIN No:SE04806789



Patient Name : Mr.SANDEEP KUMAR JHA	Collected : 12/Aug/2024 09:16AM
Age/Gender : 42 Y 5 M 13 D/M	Received : 12/Aug/2024 09:57AM
UHID/MR No : SCHI.0000023040	Reported : 12/Aug/2024 10:55AM
Visit ID : SCHIOPV34869	Status : Final Report
Ref Doctor : Dr.SELF	Sponsor Name : ARCOFEMI HEALTHCARE LIMITED
Emp/Auth/TPA ID : RWQRWQ	

DEPARTMENT OF BIOCHEMISTRY

ARCOFEMI - MEDIWHEEL - PMC PACK H - PAN INDIA - FY2324

Test Name	Result	Unit	Bio. Ref. Interval	Method
BUN/CREATININE RATIO , SERUM				
BLOOD UREA NITROGEN	10.6	mg/dL	8.0 - 23.0	Calculated
CREATININE	0.70	mg/dL	0.66-1.25	Creatinine amidohydrolase
BUN / CREATININE RATIO	15.21			Calculated

Test Name	Result	Unit	Bio. Ref. Interval	Method
CREATININE , SERUM	0.70	mg/dL	0.66-1.25	Creatinine amidohydrolase



Dr. SHWETA GUPTA
MBBS,MD (Pathology)
Consultant Pathology
SIN No:SE04806789



Patient Name	: Mr.SANDEEP KUMAR JHA	Collected	: 12/Aug/2024 09:16AM
Age/Gender	: 42 Y 5 M 13 D/M	Received	: 12/Aug/2024 10:32AM
UHID/MR No	: SCHI.0000023040	Reported	: 12/Aug/2024 10:58AM
Visit ID	: SCHIOPV34869	Status	: Final Report
Ref Doctor	: Dr.SELF	Sponsor Name	: ARCOFEMI HEALTHCARE LIMITED
Emp/Auth/TPA ID	: RWQRWQ		

DEPARTMENT OF CLINICAL PATHOLOGY

ARCOFEMI - MEDIWHEEL - PMC PACK H - PAN INDIA - FY2324

Test Name	Result	Unit	Bio. Ref. Interval	Method
COMPLETE URINE EXAMINATION (CUE) , URINE				
PHYSICAL EXAMINATION				
COLOUR	YELLOW		PALE YELLOW	Visual
TRANSPARENCY	CLEAR		CLEAR	Physical measurement
pH	6.0		5-7.5	DOUBLE INDICATOR
SP. GRAVITY	1.025		1.002-1.030	Dipstick
BIOCHEMICAL EXAMINATION				
URINE PROTEIN	NEGATIVE		NEGATIVE	PROTEIN ERROR OF INDICATOR
GLUCOSE	NEGATIVE		NEGATIVE	GLUCOSE OXIDASE
URINE BILIRUBIN	NEGATIVE		NEGATIVE	AZO COUPLING REACTION
URINE KETONES (RANDOM)	NEGATIVE		NEGATIVE	SODIUM NITRO PRUSSIDE
UROBILINOGEN	NORMAL		NORMAL	MODIFIED EHRlich REACTION
NITRITE	NEGATIVE		NEGATIVE	Griess reaction
LEUCOCYTE ESTERASE	NEGATIVE		NEGATIVE	Diazonium salt
CENTRIFUGED SEDIMENT WET MOUNT AND MICROSCOPY				
PUS CELLS	2-4	/hpf	0-5	Microscopy
EPITHELIAL CELLS	0-2	/hpf	<10	MICROSCOPY
RBC	ABSENT	/hpf	0-2	MICROSCOPY
CASTS	ABSENT		0-2 Hyaline Cast	MICROSCOPY
CRYSTALS	ABSENT		ABSENT	MICROSCOPY

Comment:

All urine samples are checked for adequacy and suitability before examination. All abnormal chemical examination are rechecked and verified by manual methods.

Microscopy findings are reported as an average of 10 high power fields.



Dr. SHWETA GUPTA
MBBS,MD (Pathology)
Consultant Pathology
SIN No:UR2403043



Patient Name : Mr.SANDEEP KUMAR JHA
Age/Gender : 42 Y 5 M 13 D/M
UHID/MR No : SCHI.0000023040
Visit ID : SCHIOPV34869
Ref Doctor : Dr.SELF
Emp/Auth/TPA ID : RWQRWQ

Collected : 12/Aug/2024 09:16AM
Received : 12/Aug/2024 10:32AM
Reported : 12/Aug/2024 10:58AM
Status : Final Report
Sponsor Name : ARCOFEMI HEALTHCARE LIMITED

DEPARTMENT OF CLINICAL PATHOLOGY

ARCOFEMI - MEDIWHEEL - PMC PACK H - PAN INDIA - FY2324

*** End Of Report ***

Page 10 of 10



Dr. SHWETA GUPTA
MBBS,MD (Pathology)
Consultant Pathology
SIN No:UR2403043

