

Rate 63 . . . Age not entered, assumed to be 50 years old for purpose of ECG interpretation
 Sinus rhythmnormal P axis, V-rate 50-99
 118 . . . Borderline short PR intervalPR int <120ms
 QRS 84 . . . Consider left ventricular hypertrophy(S V1/V2+R V5/V6) >3.50mV
 QT 366 . . . Borderline T abnormalities, inferior leadsT flat/neg, II III aVF
 QTc 375 . . . Baseline wander in lead(s) I, II, III, aVR, aVF

--AXIS--
 P 62
 QRS 65
 T -33
 -- ABNORMAL ECG --

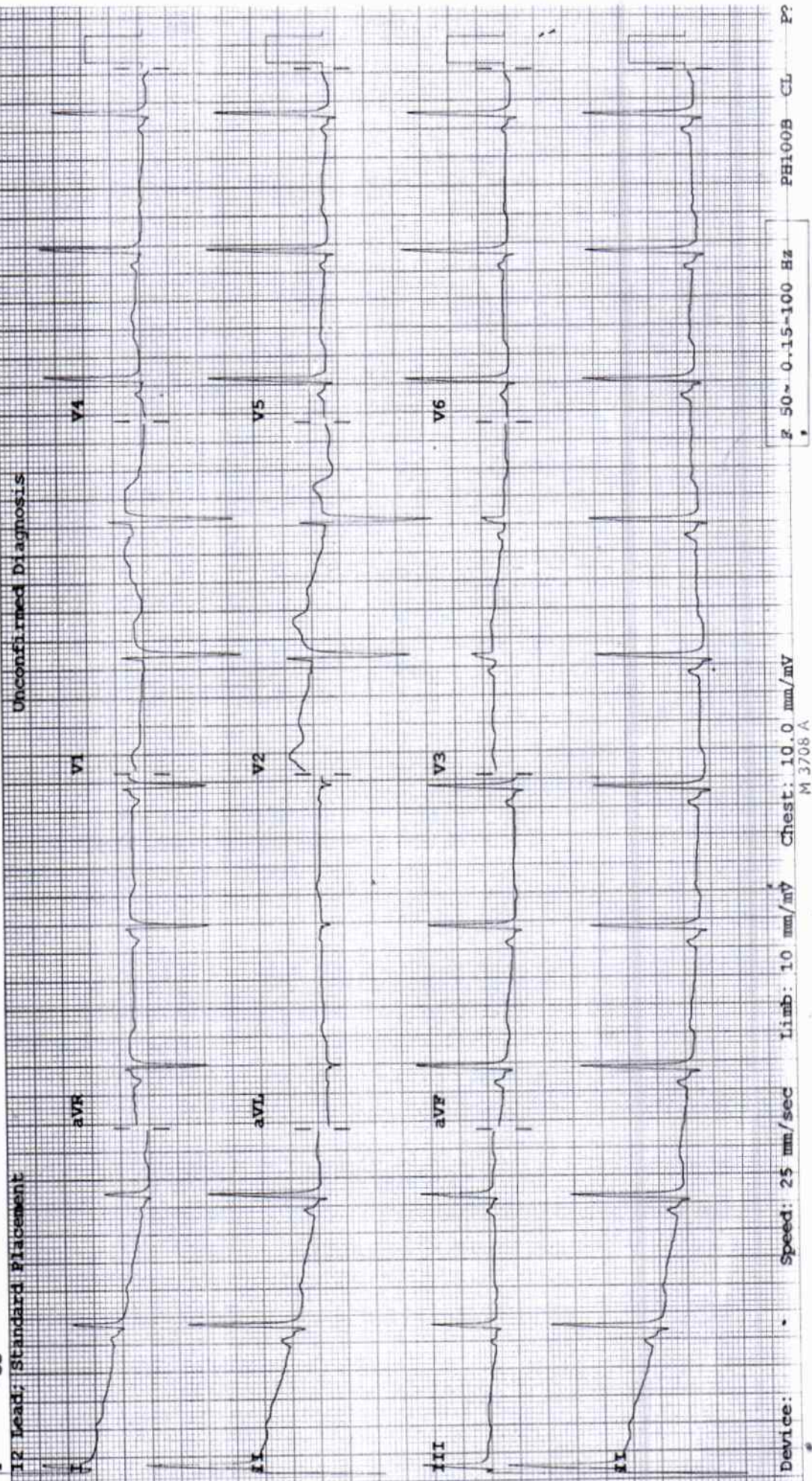

2D ECHOCARDIOGRAPHY & DOPPLER REPORT

Name : Mrs. Saroj Pimpale
Done by : Dr. Dinesh Padole
UHID NO : 353277

Age / Sex : 34 yrs / Female
Date : March 16, 2024
OPD

2D Echo :

CHAMBERS → Normal in size
RWMA → No RWMA
LVEF → 63 %
VALVES → Valves are normal structurally
SEPTAE → Intact
PERICARDIUM → No pericardial effusion
CLOTS/VEGETATIONS → Absent
IVC → Normal

DOPPLER

E > A
Flow across valves → Normal

CONCLUSION :

Good LV systolic function
LVEF - 63 %
No regional wall motion abnormality is present
Normal LV diastolic function
No pulmonary hypertension

Dr. Dinesh Padole
MBBS, MD (Gen. Med.), DNB (Cardiology)
Consultant - Interventional Cardiologist



DEPARTMENT OF LABORATORY MEDICINE

BIOCHEMISTRY

Final Report

Patient Name :	MRS. SAROJ VAIBHAO PIMPALE	Order Date :	16/03/2024 08:40 AM
Age / Sex :	34 Years / Female	Sample Collection :	16/03/2024 08:56 AM
UHID :	WHN2.0000353277	Receiving Date Time :	16/03/2024 09:09 AM
Approval Date Time :	16/03/2024 10:39 AM	Report Date :	16/03/2024 10:36 AM
Primary Consultant :	DR. WOCKHARDT DOCTOR	Specimen :	Serum
Order No. :	53757		
Bill No. :	OCR3/24/0007002		

<u>PARAMETER</u>	<u>METHOD</u>	<u>RESULT</u>	<u>UNIT</u>	<u>B.R.I</u>
Serum Urea	Urease-GLDH	13	mg/dL	1-50
Blood Urea Nitrogen	Calculated	6.07	mg/dL	6-20
Creatinine- Serum				
Creatinine	Enzymatic colorimetric	0.72	mg/dL	0.51-0.95
Plasma Glucose				
Plasma Glucose - Fasting	Enzymatic Hexokinase	96.8	mg/dL	74-109
Urine Sugar Fasting	Double Sequential Enzyme Reaction - GOD/ POD	Absent		
Uric Acid- Serum				
Uric Acid	Enzymatic colorimetric	5.2	mg/dL	2.4-5.7
Lipid Profile				
Cholesterol	Colorimetric - Cholesterol Oxidase	181.66	mg/dL	0-200
Triglycerides	Enzymatic colorimetric	85	mg/dL	0-150
HDL Cholesterol - Direct	Direct Homogenous Enzymatic Colorimetric	41.4		1. No Risk: >65 2. Moderate Risk: 45-65 3. High Risk: <45
LDL-Cholesterol -Direct	Direct Homogenous Enzymatic Colorimetric	123.25	mg/dL	0-100
VLDL Cholesterol	Calculated	17	mg/dL	10-35
Choi/HDL Ratio		4.38		1.Low Risk: 3.3-4.4 2.Average Risk: 4.4-7.1 3.Moderate Risk: 7.1-11.0 4.High Risk: >11.0
Liver Function Test (L.F.T.)				
Alkaline Phosphatase	Colorimetric IFCC	61.6	U/L	35-104
S.G.O.T (AST)	IFCC Without Pyridoxal 5 Phosphate	12	U/L	0-32
S.G.P.T (ALT)	IFCC Without Pyridoxal 5 Phosphate	12	U/L	0-35
Total Protein (Serum)	Colorimetric - Biuret Method	6.89	g/dL	6.4-8.3
Albumin, BCG	Colorimetric - Bromo-Cresol Green	4.29	g/dL	3.5-5.2
Globulin	Calculated	2.60	g/dL	1.9-3.5
Albumin/Globulin Ratio	Calculated	1.65		0.9-2
Serum Total Bilirubin	Colorimetric Diazo	0.37	mg/dL	0-1.2
Serum Direct Bilirubin	Colorimetric Diazo	0.16	mg/dL	0-0.4
Serum Indirect Bilirubin	Calculated	0.21	mg/dL	0-1

--- END OF REPORT ---

VAISHALI CHALSE
Verified By

Dr. LAXMI LOKESH
 Consultant Pathologist

Partial Reproduction of Report not permitted. This Report Relates to Sample received by Laboratory
* B.R.I. - BIOLOGICAL REFERENCE INTERVAL ** Test not in Scope of Accreditation

DEPARTMENT OF LABORATORY MEDICINE

HEMATOLOGY

Final Report

Patient Name	: MRS SAROJ VAIBHAO PIMPALE	Order Date	: 16/03/2024 08:40 AM
Age / Sex	: 34 Years / Female	Sample Collection	: 16/03/2024 08:56 AM
UHID	: WHN2.0000353277	Receiving Date Time	: 16/03/2024 09:09 AM
Approval Date Time	: 16/03/2024 10:14 AM	Report Date	: 16/03/2024 09:30 AM
Primary Consultant	: DR. WOCKHARDT DOCTOR	Specimen	: EDTA Blood
Order No.	: 53757		
Bill No.	: OCR3/24/0007002		

PARAMETER	METHOD	RESULT	UNIT	B.R.I
Complete Blood Count (With ESR)- EDTA Blood				
Haemoglobin	SLS Method	14.0	g%	11-15
Haematocrit	RBC Pulse Height Detection	44.2	%	40 - 50
MCV	Calculated	88.8	fl	83-101
MCH	Calculated	28.1	pg	27-32
MCHC	Calculated	31.7	g/dl	32-35
RBC Count	DC Detection	4.98	Million/ul	3.8-4.8
RDW-CV	Calculated	12.1	%	12-14
WBC Total Count (TLC)	Electrical Impedance	6990	Cells/cumm	4000 - 10000
Neutrophils	Hydrodynamic Focussing And Microscopy	59	%	40-80
Lymphocytes	Hydrodynamic Focussing And Microscopy	30	%	28-48
Monocytes	Hydrodynamic Focussing And Microscopy	08	%	2-10
Eosinophils	Hydrodynamic Focussing And Microscopy	03	%	0-6
Basophils	Hydrodynamic Focussing And Microscopy	0	%	0-2
Platelet Count	Hydrodynamic Focussing DC	292	Thou/Cumm	150-450
PDW	Calculated	9.8	fL	9.0-17
MPV	Calculated	9.4	fl	9.4-12.3
P-LCR	Calculated	19.6	%	13.0-43.0
PCT	Calculated	0.27	%	0.17-0.35
Blood ESR	Westergren Method	10	mm/hr	0-20

--- END OF REPORT ---

VAISHALI CHALSE
Verified By

Dr. LAXMI LOKESH
 Consultant Pathologist
 MDPATH

Partial Reproduction of Report not permitted. This Report relates to Sample received by Laboratory
 * B.R.I - BIOLOGICAL REFERENCE INTERVAL ** Test not in Scope of Accreditation

DEPARTMENT OF LABORATORY MEDICINE

BIOCHEMISTRY

Final Report

Patient Name	MRS. SAROJ VAIBHAO PIMPALE	Order Date	: 16/03/2024 08:40 AM
Age / Sex	34 Years / Female	Sample Collection	: 16/03/2024 08:56 AM
UHID	WHN2.0000353277	Receiving Date Time	: 16/03/2024 09:09 AM
Approval Date Time	16/03/2024 10:48 AM	Report Date	: 16/03/2024 10:36 AM
Primary Consultant	DR. WOCKHARDT DOCTOR	Specimen	: EDTA Blood
Order No.	53757		
Bill No.	CCR3/24/0007002		

<u>PARAMETER</u>	<u>METHOD</u>	<u>RESULT</u>	<u>UNIT</u>	<u>B.R.I</u>
Glycosylated Haemoglobin- EDTA Blood				
Glycosylated Haemoglobin	HPLC	5.0	%	Action required: 7.0-8.0% Good control: 6.5-7.0% Normal control: 4.8-6.4% Poor control: >8.0%
Estimated Mean glucose	Calculated	100.70	mg/dL	

--- END OF REPORT ---

JAMILUDDIN SIDDIQUI
Verified By

Dr. LAXMI LOKESH
 Consultant Pathologist
 MDPATH

Partial Reproduction of Report not permitted. This Report Relates to Sample received by Laboratory
 * B.R.I. : BIOLOGICAL REFERENCE INTERVAL ** Test not in Scope of Accreditation

DEPARTMENT OF LABORATORY MEDICINE

BIOCHEMISTRY

Final Report

Patient Name	MRS. SAROJ VAIBHAO PIMPALE	Order Date	: 16/03/2024 08:40 AM
Age / Sex	34 years / Female	Sample Collection	: 16/03/2024 11:27 AM
UHID	WHN2.0000353277	Receiving Date Time	: 16/03/2024 11:27 AM
Approval Date Time	16/03/2024 12:16 PM	Report Date	: 16/03/2024 12:13 PM
Primary Consultant	DR. WOCKHARDT DOCTOR	Specimen	: Plasma
Order No.	53757		
Bill No.	CCR3/24/0007002		

<u>PARAMETER</u>	<u>METHOD</u>	<u>RESULT</u>	<u>UNIT</u>	<u>B.R.I</u>
Plasma Glucose Post Prandial	Enzymatic Hexokinase	92.66	mg/dl	70-140
Urine Sugar Post Prandial	Double Sequential Enzyme Reaction - GOD/ POD	NA		

--- END OF REPORT ---

JAMILUDDIN SIDDIQUI
Verified By

Dr. LAXMI LOKESH
 Consultant Pathologist
 MDPATH

Partial reproduction of Report not permitted. Report Relates to Sample received by Laboratory
 * B.R.I : BIOLOGICAL REFERENCE INTERVAL ** Test not in Scope of Accreditation

DEPARTMENT OF LABORATORY MEDICINE

IMMUNOLOGY

Final Report

Patient Name	MRS. SAROJ VAIBHAO PIMPALE	Order Date	: 16/03/2024 08:40 AM
Age / Sex	34 Years / Female	Sample Collection	: 16/03/2024 08:56 AM
UHID	V.H.N.2.0000353277	Receiving Date Time	: 16/03/2024 09:09 AM
Approval Date Time	16/03/2024 10:08 AM	Report Date	: 16/03/2024 09:57 AM
Primary Consultant	DR. WOCKHARDT DOCTOR	Specimen	: Serum
Order No.	53717		
Bill No.	CCF 3/24/0007002		

<u>PARAMETER</u>	<u>METHOD</u>	<u>RESULT</u>	<u>UNIT</u>	<u>B.R.I</u>
T3 T4 TSH- Serum				
TOTAL T3	ECLIA	126.8	ng/dl	80-200
TOTAL T4	ECLIA	9.51	ug/dl	4.5-11.7
TSH	ECLIA	3.62	μIU/mL	0.27-4.2

--- END OF REPORT ---

JAMILUDDIN SIDDIQUI
Verified By

Dr. LAXMI LOKESH
 Consultant Pathologist
 MDPATH

Partial Reproduction of Report not permitted. This report relates to Sample received by Laboratory.
 * B.R.I - BIOLOGICAL REFERENCE INTERVAL ** Test not in Scope of Accreditation

DEPARTMENT OF LABORATORY MEDICINE

CLINICAL PATHOLOGY

Final Report

Patient Name	M. RS. SAROJ VAIBHAO PIMPALE	Order Date	: 16/03/2024 08:40 AM
Age / Sex	34 years / Female	Sample Collection	: 16/03/2024 08:56 AM
UHID	: WH 2.0000353277	Receiving Date Time	: 16/03/2024 09:09 AM
Approval Date Time	: 16/03/2024 09:55 AM	Report Date	: 16/03/2024 09:32 AM
Primary Consultant	DR. JOCKHARDT DOCTOR	Specimen	: Urine
Order No.	: 53297		
Bill No.	: QCR/24/0007002		

<u>PARAMETER</u>	<u>METHOD</u>	<u>RESULT</u>	<u>UNIT</u>	<u>B.R.I</u>
Urine Routine				
Physical Examination				
Colour		Pale Yellow		
Appearance		Clear		
Urinalyser (Roche UriSys 1100)				
Specific Gravity		1.020		1.003 - 1.035
Reaction (pH)		5		
Leukocytes, microscopy		neg	/hpf	
Erythrocytes, microscopy		neg	/hpf	
Nitrite, urinalyser		neg		
Protein, urinalyser		neg		
Glucose, urinalyser		neg		
Ketone, urinalyser		neg		
Urobilinogen urinalyser		neg		
Billirubin urinalyser		neg		

--- END OF REPORT ---

VAISHALI CHALSE
Verified By

Dr. LAXMI LOKESH
 Consultant Pathologist
 MDPATH

Partial Reproduction of Report not permitted. This Report Relates to Sample received by Laboratory
 * B.R.I - BIOLOGICAL REFERENCE INTERVAL ** Test not in Scope of Accreditation

DEPARTMENT OF RADIODIAGNOSTICS

Patient Name : MRS. SAROJ VAIBHAO PIMPALE
Age/Sex : 34 Yrs / Female
UHID : WHN2.0000353277
Reporting Date : 16/03/2024 11:34 AM
Bill No. : OCR3/24/0007002
Order Date : 16/03/2024 08:40 AM
Referred by :
Order No. : 20712

CHEST X-RAY PA VIEW :

Both lung fields are clear.

The costophrenic angles and domes of diaphragm appear normal.

hilar or mediastinal lesion seen.

Cardiac silhouette is within normal limits.

Visualised bony thorax and soft tissues appear normal.

Impression:

Normal Chest X-Ray.



DR. VISHAL GAJBHIYE
M.B.B.S., M.D.
CONSULTANT - RADIOLOGIST



DEPARTMENT OF RADIO DIAGNOSTICS

Patient Name : MRS. SAROJ VAIBHAO PIMPALE
Age/Sex : 34 Yrs / Female
UHID : WHN2.0000353277
Reporting Date : 16/03/2024 12:00 PM
Bill No. : OCR3/24/0007002
Order Date : 16/03/2024 08:40 AM
Referred by :
Order No. : 20712

USG ABDOMEN WITH PELVIS :

Real time sonography of the abdomen and pelvis was performed using the 3.5 MHz transducer.

The liver is normal in size and echotexture. No focal parenchymal lesion noted.
Intrahepatic biliary tree and venous radicles are normal.
The portal vein and CBD appear normal in course and calibre.
The gall bladder is normal in size with a normal wall thickness and there are no calculi noted within.
The pancreas is normal in size and echotexture. No evidence of focal lesion or calcification or duct dilatation seen.
The spleen is normal in size and echotexture.
Both kidneys are normal in size, position and echogenecity.
Cortical thickness and corticomedullary differentiation are normal.
No hydronephrosis or calculi noted.
The urinary bladder is normal in contour, capacity and wall thickness.
No vesical calculi noted.
The uterus is normal in size and anteverted in position.
Myometrial echotexture is homogenous. No focal lesions seen.
Endometrial echocomplex is central in position and 7 mm in thickness.
Both ovaries are normal in size and echogenecity.
No adnexal mass lesion seen.
There is no evidence of free fluid in pouch of Douglas.

There is no evidence of ascites.

Impression :
No significant abnormality noted on this study.

DR. VISHAL GAJBHIYE
M.B.B.S., M.D.
CONSULTANT - RADIOLOGIST

