



OPD Sheet



Regn. No. : OPD.24-25-3210
 Patient Name : MR. JHA ROHITKUMAR
 MRN : MRN-241000212
 Category : MEDIWHEEL
 Doctor : Dr. RAKESH BORSE
 Address : FLAT NO 403,OMKAR PLAZA B WING NEAR
 BANK OF MAHARASTRA UPNAGAR
 Next Of Kin :
 Visit Type : Follow Up

Visit Date : 22-10-2024 10:07 AM
 Age / Gender : 59 Yr / M
 Mobile No. : 9545349517
 Department : MEDICINE
 Referred By :
 Token No. :
 Occupation :

24/10/24

Dr. Rakesh

BP! - 149/80 mmHg
 P! - 68/min
 RR! - 20/min
 Ht! - 155cm
 wt! - 67 kg.

- ↑ HBA1c
- Dyslipidemia
- Fatty liver
- Thrombocytopenia

Recent history of fever: 6-7 days

P = 80/min
 BP = 150/90 mmHg
 RR = 16/min
 Hctmtc

Cvs }
 Rs }
 Cus } NAD
 P/A }

- lifestyle modification

- TAB. METFORMIN 500mg
1-0-1

- TAB. ATORVASTATIN 20mg
0-0-1

- wt reduction

- will require repeat CBC

Dr. RAKESH BORSE
After 1wk / and for Blood count

Advised rest management
Dr. Rakesh for 2 days

Patient Name : MR. JHA ROHITKUMAR [MRN-241000212]
Age / Gender : 59 Yr / M
Address : FLAT NO 403,OMKAR PLAZA B WING NEAR BANK OF MAHARASTRA UPNAGAR
Req. Doctor : Dr. RAKESH BORSE
Regn. ID: OPD.24-25-3210



HAEMATOLOGY

Request Date : 22-10-2024 10:09 AM
Collection Date : 22-10-2024 10:48 AM | 1870
Acceptance Date : 22-10-2024 10:48 AM | TAT: 01:51 [HH:MM]

Reporting Date : 22-10-2024 12:39 PM
Reporting Status : Finalized

Investigations	Result	Unit	Reference Range	Method
CBC				
HAEMOGLOBIN (Hb)	12.7	g/dl	12.5 - 17.5	
WBC TOTAL COUNT	6800	/cmm	4500 - 10500	
DIFFERENTIAL COUNT				
NEUTROPHILS	71	%	45 - 75	
LYMPHOCYTES	24	%	20 - 48	
EOSINOPHILS	01	%	1 - 4	
MONOCYTES	04	%	4 - 10	
BASOPHILS	00	%	0 - 1	
PLATELETS	1.10 L	Lacs/cmm	1.5 - 4.5	
R.B.C.				
R.B.C. COUNT	4.16	mil/cmm	4 - 6	
HAEMATOCRIT (P.C.V.)	40.1	%	35 - 50	
M.C.V.	96.0	fL	80 - 99	
M.C.H.	30.5	pg	27 - 32	
M.C.H.C.	31.6	g/dL	31.5 - 36	
R.D.W.	14.3	%	10 - 15	
ESR	72 H	mm/hr	0 - 15	

END OF REPORT.

Prepared By
Ms. ANJALI ANIL PANDEY

Dr. SUDHIR SANKALECHA
MD (Path)
Regn. No. 70405

Verified by
Dr. SANDIP A. SANGALE
MD (Path)
Regn. No. 2002/07/2718



MAGNUM NASHIK HEALTHCARE LLP

MAGNUM

MULTISPECIALITY HOSPITAL

Patient Name : MR. JHA ROHITKUMAR [MRN-241000212]
Age / Gender : 59 Yr / M
Address : FLAT NO 403,OMKAR PLAZA B WING NEAR BANK OF MAHARASTRA UPNAGAR
Req. Doctor: Dr. RAKESH BORSE
Regn. ID: OPD.24-25-3210



HAEMATOLOGY

Request Date : 22-10-2024 10:09 AM
Collection Date : 22-10-2024 10:48 AM | 1870
Acceptance Date : 22-10-2024 10:48 AM | **TAT:** 01:07 [HH:MM]

Reporting Date : 22-10-2024 11:55 AM
Reporting Status : Finalized

Investigations	Result	Unit	Reference Range	Method
BLOOD GROUP				Tube Agglutination
Blood Group	" A "			
Rh Factor	POSITIVE			

END OF REPORT.

Prepared By
Ms. ANJALI ANIL PANDEY

Dr. SUDHIR SANKALECHA
MD (Path)
Regn. No. 70405

Verified by
Dr. SANDIP A. SANGALE
MD (Path)
Regn. No. 2002/07/2718

Patient Name : MR. JHA ROHITKUMAR [MRN-241000212]
Age / Gender : 59 Yr / Male
Address : FLAT NO 403,OMKAR PLAZA B WING NEAR BANK OF MAHARASTRA
 UPNAGAR



MRN-241000212

Request Date : 22-10-2024 10:09 AM **Reporting Date :** 22-10-2024 03:27 PM
Collection Date : 22-10-2024 10:48 AM **Requesting Doctor :** Dr. RAKESH BORSE
Sample ID : BJ430,BJ440 **Reporting Status :** Finalized
Acceptance Date: 22-10-2024 10:48 AM

BIOCHEMISTRY

Investigations	Result	Unit	Reference Range	Method
HBA1C				
HBA1C	6.7	%	Normal : Below 5.7 Pre-Diabetes : 5.7 - 6.4 Diabetes : >= 6.5 Guidance For Known Diabetes Good Control : Below 6.5 Fair Control : 6.5 - 7.0 Unsatisfactory Control : 7.0 - 8.0 Poor Control : > 8.0	
Estimated Average Glucose (eAG)	145.59	mg/dL		
METHOD	Fluorescence Immunoassay			
BLOOD SUGAR FASTING				
BLOOD SUGAR FASTING	115.62 H	mg/dl	60 - 110	GOD-POD
URINE SUGAR	ABSENT			
URINE KETONES	ABSENT			
Investigations	Result	Unit	Reference Range	Method
BLOOD SUGAR (PP)				
BLOOD SUGAR (PP)	226.20 H	mg/dl	110 - 140	GOD-POD

END OF REPORT.

Prepared and Checked by

Verified By

Dr. SANDIP A. SANGALE
 MD (Path)
 Regn. No. 2002/07/2718
Dr. SUDHIR SANKALECHA
 MD (Path)
 Regn. No. 70405

Patient Name : MR. JHA ROHITKUMAR [MRN-241000212]
Age / Gender : 59 Yr / M
Address : FLAT NO 403,OMKAR PLAZA B WING NEAR BANK OF MAHARASTRA UPNAGAR
Req. Doctor: Dr. RAKESH BORSE
Regn. ID: OPD.24-25-3210



BIOCHEMISTRY

Request Date : 22-10-2024 10:09 AM **Reporting Date :** 22-10-2024 12:11 PM
Collection Date : 22-10-2024 10:48 AM | BJ430 **Reporting Status :** Finalized
Acceptance Date : 22-10-2024 10:48 AM | **TAT:** 01:23 [HH:MM]

Investigations	Result	Unit	Reference Range	Method
LIPID PROFILE				
Total Cholesterol	225.91	mg/dl	UPTO 200	CHO-POD
Triglycerides	160.65	mg/dl	UPTO 160	GPO-POD
HDL- Cholesterol	49.13	mg/dl	30 - 65	
VLDL	32.13	mg/dl	6 - 38	
LDL- Cholesterol	144.65	mg/dl	75 - 165	
LDL/HDL RATIO	2.94		2.5 - 4	
CHOL/HDL RATIO	4.60		3 - 5.5	
CREATININE	0.86	mg/dl	0.6 - 1.4	Sarcosine Oxidase
Blood Urea Nitrogen (BUN)	13.20	mg/dl	7 - 20	
URIC ACID	6.12	mg/dl	3.6 - 8.2	

END OF REPORT.

Prepared By
Ms. ANJALI ANIL PANDEY

Dr. SUDHIR SANKALECHA
MD (Path)
Regn. No. 70405

Verified by
Dr. SANDIP A. SANGALE
MD (Path)
Regn. No. 2002/07/2718

Patient Name : MR. JHA ROHITKUMAR [MRN-241000212]
Age / Gender : 59 Yr / M
Address : FLAT NO 403,OMKAR PLAZA B WING NEAR BANK OF MAHARASTRA UPNAGAR
Req. Doctor: Dr. RAKESH BORSE
Regn. ID: OPD.24-25-3210



BIOCHEMISTRY

Request Date : 22-10-2024 10:09 AM Reporting Date : 22-10-2024 12:12 PM
Collection Date : 22-10-2024 10:48 AM | BJ430 Reporting Status : Finalized
Acceptance Date : 22-10-2024 10:48 AM | TAT: 01:24 [HH:MM]

Investigations	Result	Unit	Reference Range	Method
LIVER FUNCTION TEST				
Bilirubin Total	0.87	mg/dL	0 - 1	DSA
Bilirubin Direct	0.23 H	mg/dL	< 0.2	DSA
Bilirubin Indirect	0.64	mg/dl	0.2 - 1.2	
ALT / SGPT	26.57	U/L	0 - 50	IFCC
AST / SGOT	21.14	U/L	0 - 50	IFCC
Alkaline Phosphatase	78.37	U/L	30 - 120	IFCC
Protein Total	7.28	g/dL	6 - 8	Biuret
Albumin	4.71	g/dL	3.5 - 5	Bromocresol Green (BCG)
Globulin	2.57	g/dL	1.2 - 5.3	
A/G Ratio	1.83	g/dL	1 - 2.5	

END OF REPORT.

Prepared By
Ms. ANJALI ANIL PANDEY

Dr. SUDHIR SANKALECHA
MD (Path)
Regn. No. 70405

Verified by
Dr. SANDIP A. SANGALE
MD (Path)
Regn. No. 2002/07/2718

Patient Name : MR. JHA ROHITKUMAR [MRN-241000212]
Age / Gender : 59 Yr / M
Address : FLAT NO 403,OMKAR PLAZA B WING NEAR BANK OF MAHARASTRA UPNAGAR
Req. Doctor: Dr. RAKESH BORSE
Regn. ID: OPD.24-25-3210



SPECIAL TEST

Request Date : 22-10-2024 10:09 AM
Collection Date : 22-10-2024 10:48 AM | ST-1107
Acceptance Date : 22-10-2024 10:48 AM

Outsourced To : SANKLECHA

Investigations	Result	Unit	Referance Range	Method
PSA - Prostate Specific Antigen	1.2	ng / ml	0 - 4	CMIA
THYROID FUNCTION TEST				
TFT - (T3,T4,TSH)				
T3	1.236	ng/ml	0.69 - 2.15	CHEMILUMINI SCENCE
T4	9.80	ug/ml	5.2 - 12.7	CHEMILUMINI SCENCE
TSH (Ultrasensitive)	3.572	uIU/ml	0.35 - 4.75	CHEMILUMINI SCENCE

END OF REPORT.

Prepared By
Mr. DIPAK BALIRAM MAHAJAN

Dr. SUDHIR SANKALECHA
MD (Path)
Regn. No. 70405

Verified by
Dr. SANDIP A. SANGALE
MD (Path)
Regn. No. 2002/07/2718

Patient Name : MR. JHA ROHITKUMAR [MRN-241000212]
Age / Gender : 59 Yr / M
Address : FLAT NO 403,OMKAR PLAZA B WING NEAR BANK OF MAHARASTRA UPNAGAR
Req. Doctor: Dr. RAKESH BORSE
Regn. ID: OPD.24-25-3210



CLINICAL PATHOLOGY

Request Date : 22-10-2024 10:09 AM **Reporting Date :** 22-10-2024 03:18 PM
Collection Date : 22-10-2024 10:48 AM | CP-934 **Reporting Status :** Finalized
Acceptance Date : 22-10-2024 10:48 AM | TAT: 04:30 [HH:MM]

Investigations	Result	Unit	Referance Range	Method
URINE ROUTINE				
PHYSICAL EXAMINATION				
VOLUME	20 ml			
COLOUR	PALE YELLOW			
APPERANCE	CLEAR			
REACTION	ACIDIC			
CHEMICAL EXAMINATION				
ALBUMINE	ABSENT			
SUGAR	ABSENT			
KETONES	ABSENT			
BILE SALTS	ABSENT			
BILE PIGMENTS	ABSENT			
MICROSCOPIC EXAMINATION				
EPITHELIAL CELLS	0-2	/hpf		
PUS CELLS	1-2	/hpf		
R.B.C.s	ABSENT	/hpf		
CASTS	ABSENT			
BACILLI	ABSENT			
CRYSTALS	ABSENT			
OTHERS	ABSENT			

END OF REPORT.

Prepared By
Mr. DIPAK BALIRAM MAHAJAN

Dr. SUDHIR SANKALECHA
MD (Path)
Regn. No. 70405

Verified by
Dr. SANDIP A. SANGALE
MD (Path)
Regn. No. 2002/07/2718

Patient Name: MR. JHA ROHITKUMAR / MRN-241000212
Age / Gender : 59 Yr / M
Address: FLAT NO 403,OMKAR PLAZA B WING NEAR BANK OF MAHARASTRA UPNAGA
Req. Doctor: Dr. RAKESH BORSE
Regn. Number: OPD.24-25-3210



Request Date : 22-10-2024 10:09 AM

Reporting Date : 22-10-2024 04:49 PM
Report Status : Finalized

USG ABDOMEN AND PELVIS

Liver: Normal in size (14.1 cm), shape and shows mild bright echotexture. No evidence of any space occupying lesion seen. Intrahepatic biliary radicals are not dilated. Portal vein is normal in caliber.
Gallbladder: GB is partially distended. No evidence of any calculus seen. No wall thickening/pericholecystic fluid collection noted. CBD is normal in caliber.

Pancreas: Head & part of the body is visualized, appears normal in bulk & echotexture. Rest of the pancreas is obscured by bowel gases.

Spleen: Appears normal in size (12.6 cm), shape and echotexture. No calcification or mass is seen. Splenic vein is not dilated.

Kidneys: Right kidney – 9.4 X 4.5 cm. Left kidney – 9.8 X 4.6 cm.

Both kidneys are normal in size, shape, positions and echotexture. Bilateral corticomedullary differentiation appears normal. No hydronephrosis seen. No evidence of any calculus or mass lesion seen.

Urinary Bladder: is well distended. No evidence of calculus/ wall thickening noted.

Prostate is mildly enlarged measures 28cc volume.

Free fluid: No evidence of any free fluid in peritoneal cavity.

IMPRESSION:

- Grade I fatty liver.
- Mild prostatomegaly.
- Rest no significant abnormality seen.

Clinical correlation is suggested.

Dr. ADITI AMOL WANKHEDE
DMRE (RADIO- DIAG)

Scan the QR code to download your e-report

MAGNUM MULTISPECIALITY HOSPITAL

Patient ID MMH 241000212
Referred By

Patient Name JHA ROHIT
Age/Sex /M



Patient Name: MR. JHA ROHITKUMAR / MRN-241000212

Age / Gender : 59 Yr / M

Address: FLAT NO 403,OMKAR PLAZA B WING NEAR BANK OF MAHARASTRA UPNAGA

Req. Doctor: Dr. RAKESH BORSE

Regn. Number: OPD.24-25-3210



Request Date : 22-10-2024 10:09 AM

Reporting Date : 22-10-2024 05:49 PM
Report Status : Finalized

X-RAY CHEST PA (VIEW)

Borderline cardiomegaly.

Both the lungs are clear and do not show any obvious focal lesion.

Bilateral costo-phrenic and cardio-phrenic angles appear clear.

There is no evidence of pleural effusion or pneumothorax on either side.

Both the hilum appear normal.

Domes of diaphragm have normal contours and positions.

Visualised bones and soft tissues reveal no abnormality.

CONCLUSION:

- No significant abnormality is seen.
Advise clinic pathological correlation.

Dr. MANOJ CHAUDHARI

Scan the QR code to download your e-report

MAGNUM MULTISPECIALITY HOSPITAL NASHIK ROAD

Name: **ROHITKUMAR JHA**

Date: 22-10-2024 Time: 17:03

Age: 59

Gender: M

Height: 155 cms

Weight: 67 Kg

ID: 661

Clinical History:

Medications:

Test Details:

Protocol: Bruce

Predicted Max HR: 161

Target HR: 136 (85% of Pr. MHR)

Exercise Time: 0:06:45

Achieved Max HR: 214 (133% of Pr. MHR)

Max BP: 150/90

Max BP x HR: 32100

Max Mets: 7.6

Test Termination Criteria:

Protocol Details:

Stage Name	Stage Time	METS	Speed kmph	Grade %	Heart Rate bpm	BP mmHg	RPP	Max ST Level mm	Max ST Slope mV/s
Supine	00:12	1	0	0	93	130/80	12090	2.5 V4	1.4 V4
Standing	00:15	1	0	0	92	130/80	11960	2 V4	1.2 V4
HyperVentilation	00:12	1	0	0	89	130/80	11570	2.5 V4	1.4 V4
Pre-Test	01:21	1	1.6	0	105	130/80	12650	2.5 V4	1.5 V4
Stage 1	03:00	4.7	2.7	10	131	135/85	17685	2.4 V4	2.2 V4
Stage 2	03:10	7	4	12	156	140/90	21840	1.8 V3	2.3 V4
Peak Exercise	04:45	7.6	5.5	14	242	150/90	36300	-7.7 I	0.4 V1
Recovery1	05:00	1	0	0	141	150/90	21150	2.7 V4	3.1 V4
Recovery2	05:00	1	0	0	114	140/90	15960	2.2 V4	2.1 V4
Recovery3	05:10	1	0	0	109	130/80	14170	1.5 V3	1.2 V4
Recovery4	05:03	1	0	0	115	130/80	14950	1.1 V3	1 V4

Interpretation

The Patient Exercised according to Bruce Protocol for 0:06:45 achieving a work level of 7.6 METS.
 Resting Heart Rate, initially 93 bpm rose to a max. heart rate of 214bpm (133% of Predicted Maximum Heart Rate).
 Resting Blood Pressure of 130/80 mmHg, rose to a maximum Blood Pressure of 150/90 mmHg.
GOOD EFFORT TOLERANCE
GOOD INOTROPIC AND CHRONOTROPIC RESPONSE
TARGET HEART RATE AHCIEVED
NO SIGNIFICANT ST-T CHANGES NOTED
CST NEGATIVE FOR INDUCIBLE ISCHEAMIA

DR. RAHUL SHEWALE
 M.D. (Medicine)
 D.M. (Cardiology)
 Consultant Cardiologist
 Regd. No. 2019041390

Ref. Doctor: MEDIWHEEL INSURANCE

SCHILLER

The Art of Diagnostics

(Summary Report edited by User)
 Cardiofit CS-10 Version 3.4

MAGNUM MULTISPECIALITY HOSPITAL NASHIK ROAD

ROHITKUMAR JHA (59 M)

Bruce Protocol

STLevel(mm) STSlope(mV/s)

ID: 661

Stage: Supine

Date: 22-10-2024

Speed: 0 km/h

Exec Time : 0:00:00

Slope: 0%

Stage Time: 00:12

THR: 136 bpm

HR: 93 bpm

BP: 130/80 mmHg

STLevel(mm) STSlope(mV/s)

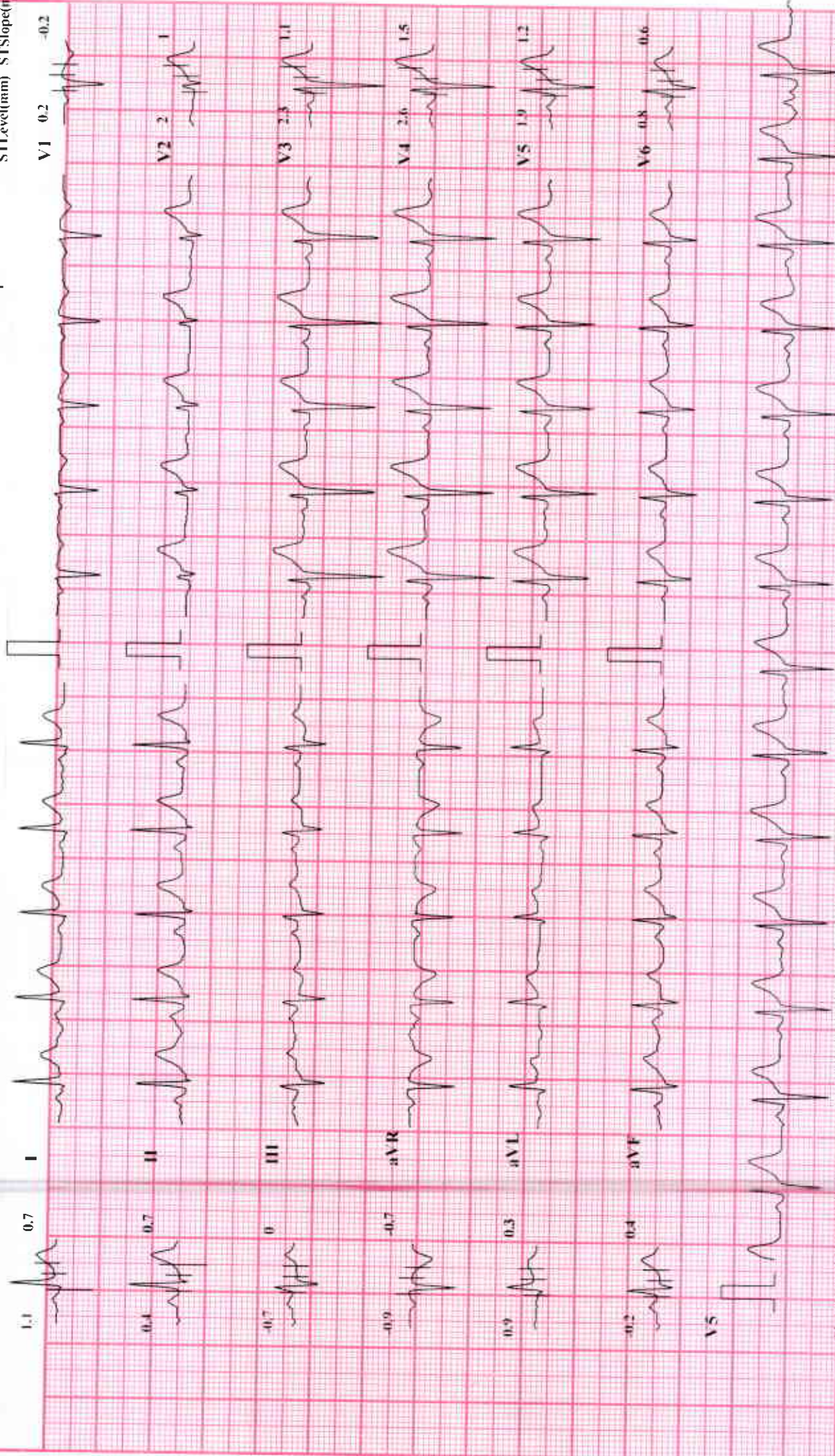

Chart Speed: 25 mm/sec

Amplitude: 10mm/mV Filter: 35 Hz Mains Filter: ON ISO = R=60 ms J - R=60 ms Post J - R=80 ms

MAGNUM MULTISPECIALITY HOSPITAL NASHIK ROAD

ROHITKUMAR JHA (59 M)

Bruce Protocol

STLevel(mm) STSlope(mV/s)

ID: 661

Stage: Standing

Date: 22-10-2024

Speed: 0

Exec Time : 0:00:00

Slope: 0 %

Stage Time: 00:15

THR: 136 bpm

HR: 92 bpm

BP: 130/80 mmHg

STLevel(mm) STSlope(mV/s)

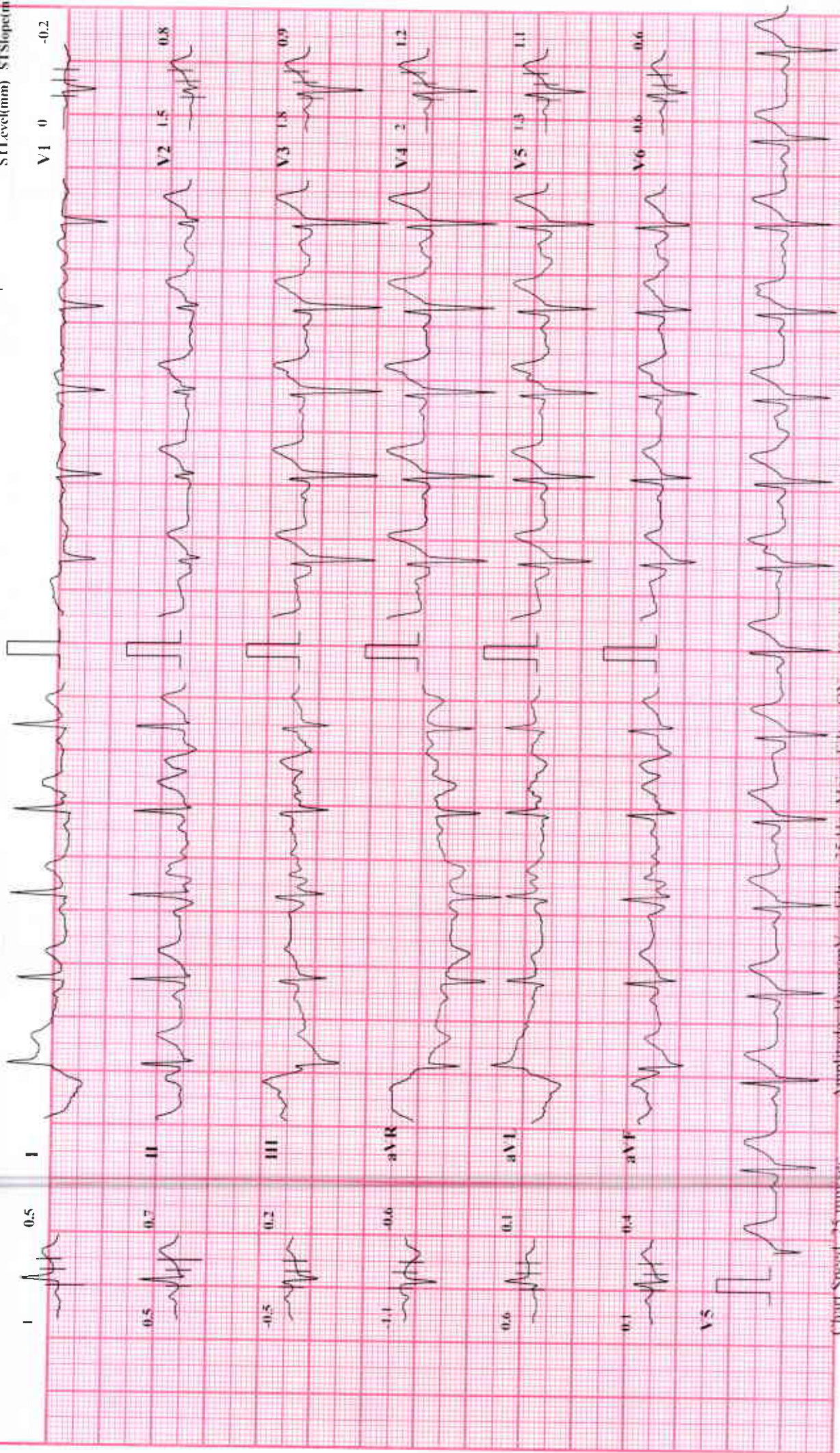

MAGNUM MULTISPECIALITY HOSPITAL NASHIK ROAD

ROHITKUMAR JHA (59 M)

Bruce Protocol

STLevel(mm) STSlope(mV/s)

ID: 661

Date: 22-10-2024

Stage: Hyper Ventilation

Speed: 0

Exec Time : 0:00:00

Slope: 0 %

Stage Time: 00:12

THR: 136 bpm

HR: 89 bpm

BP: 130/80 mmHg

STLevel(mm) STSlope(mV/s)

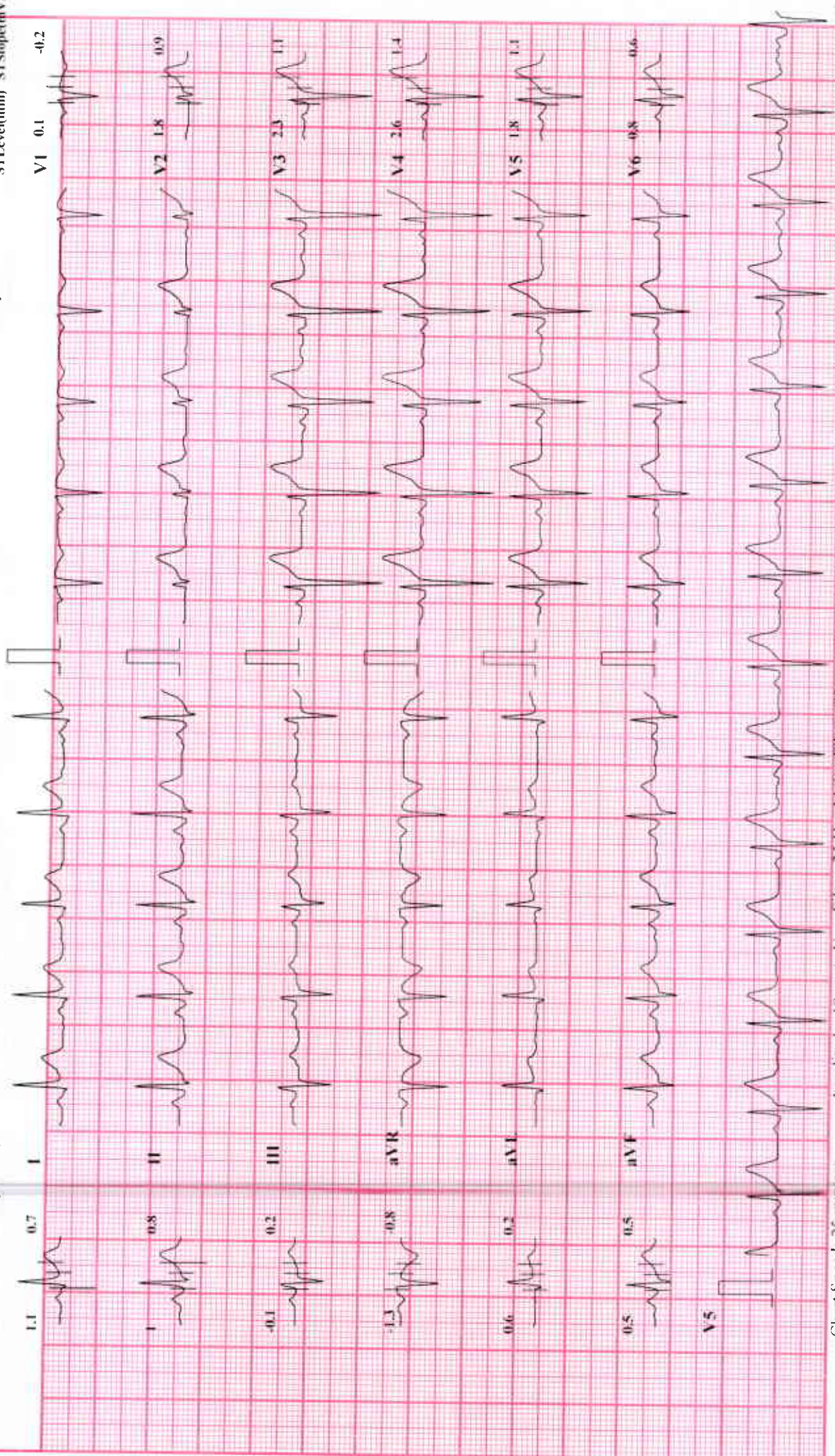

Chart Speed: 25 mm/sec

Amplitude: 10mm/mV Filter: 35 Hz Mains Filter: ON

ISO = R - 60 ms J - R - 60 ms Post P - 30 ms

Printer: Cardwell ECG Version: 5.4

MAGNUM MULTISPECIALITY HOSPITAL NASHIK ROAD

ROHITKUMAR JHA (59 M)

Bruce Protocol

STLevel(mm) STSlope(mV/s)

ID: 661

Date: 22-10-2024

Stage: I

Speed: 2.7 kmph

Exec Time : 0:03:00

Stage Time: 03:00

Slope: 10 %

THR: 136 bpm

HR: 131 bpm

BP: 135/85 mmHg

STLevel(mm) STSlope(mV/s)

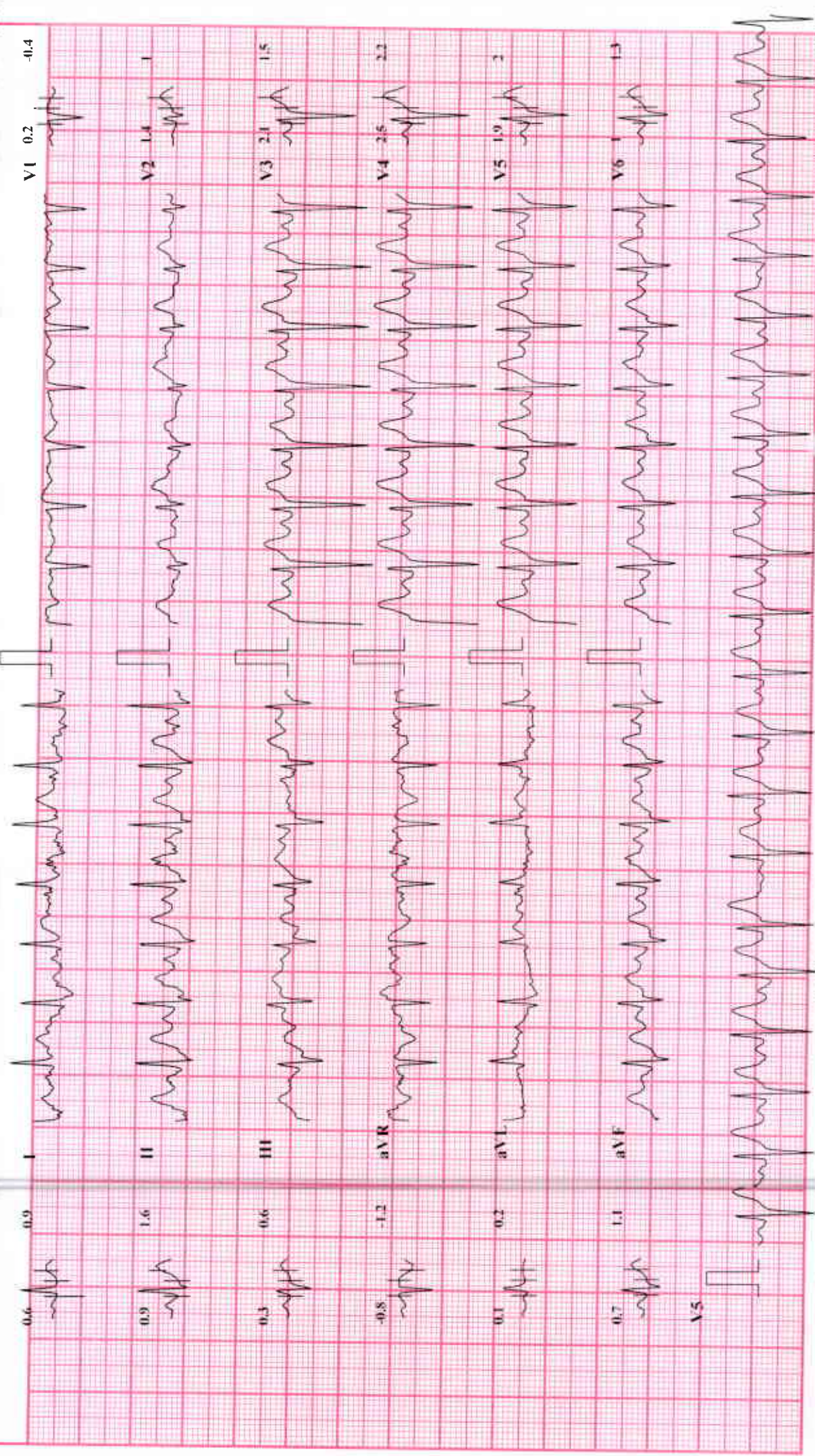

Chart Speed: 25 mm/sec

Amplitude: 10mm/mV

Filter: 35 Hz Mains Filter: ON

ISO - R - 60 ms, I - R - 60 ms, Post I - J - 80 ms

Schiller CardioVital GmbH Version: 3.4

MAGNUM MULTISPECIALITY HOSPITAL NASHIK ROAD

ROHITKUMAR JHA (59 M)

Bruce Protocol

STLevel(mm) STSlope(mV/s)

ID: 661

Date: 22-10-2024

Stage Time: 03:00

HR: 156 bpm

BP: 140/90 mmHg

THR: 136 bpm

Slope: 12 %

Speed: 4 kmph

Stage: 2

STLevel(mm) STSlope(mV/s)

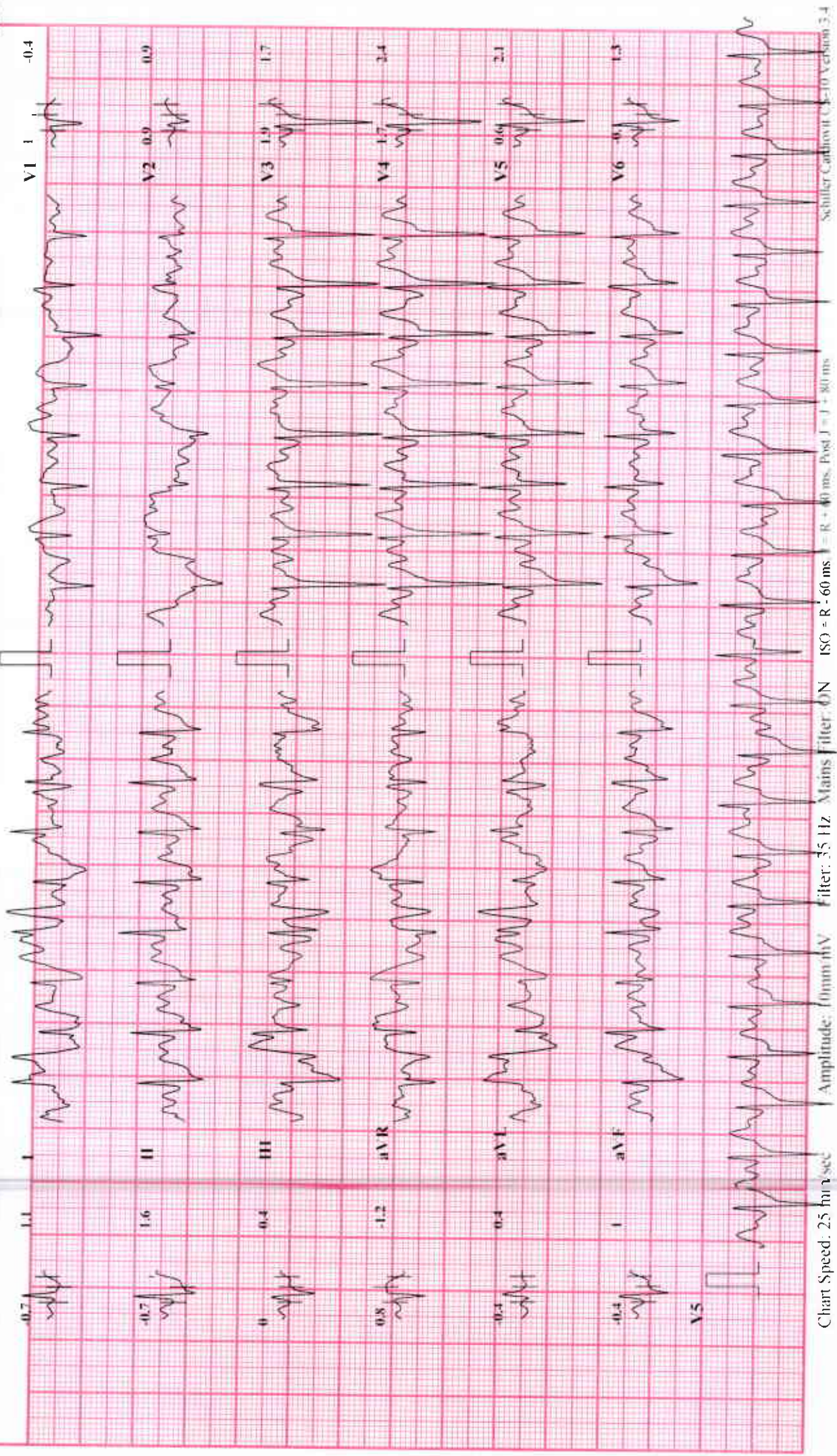

MAGNUM MULTISPECIALITY HOSPITAL NASHIK ROAD

ROHITKUMAR JHA (59 M)

Bruce Protocol
STLevel(mm) STSlope(mV/s)

ID: 661

Date: 22-10-2024

Exec Time : 00:00

Stage Time: 01:00

HR: 145 bpm

BP: 150/90 mmHg

STLevel(mm) STSlope(mV/s)

Stage: Recovery I
Speed: 0 kmph
Slope: 0 %

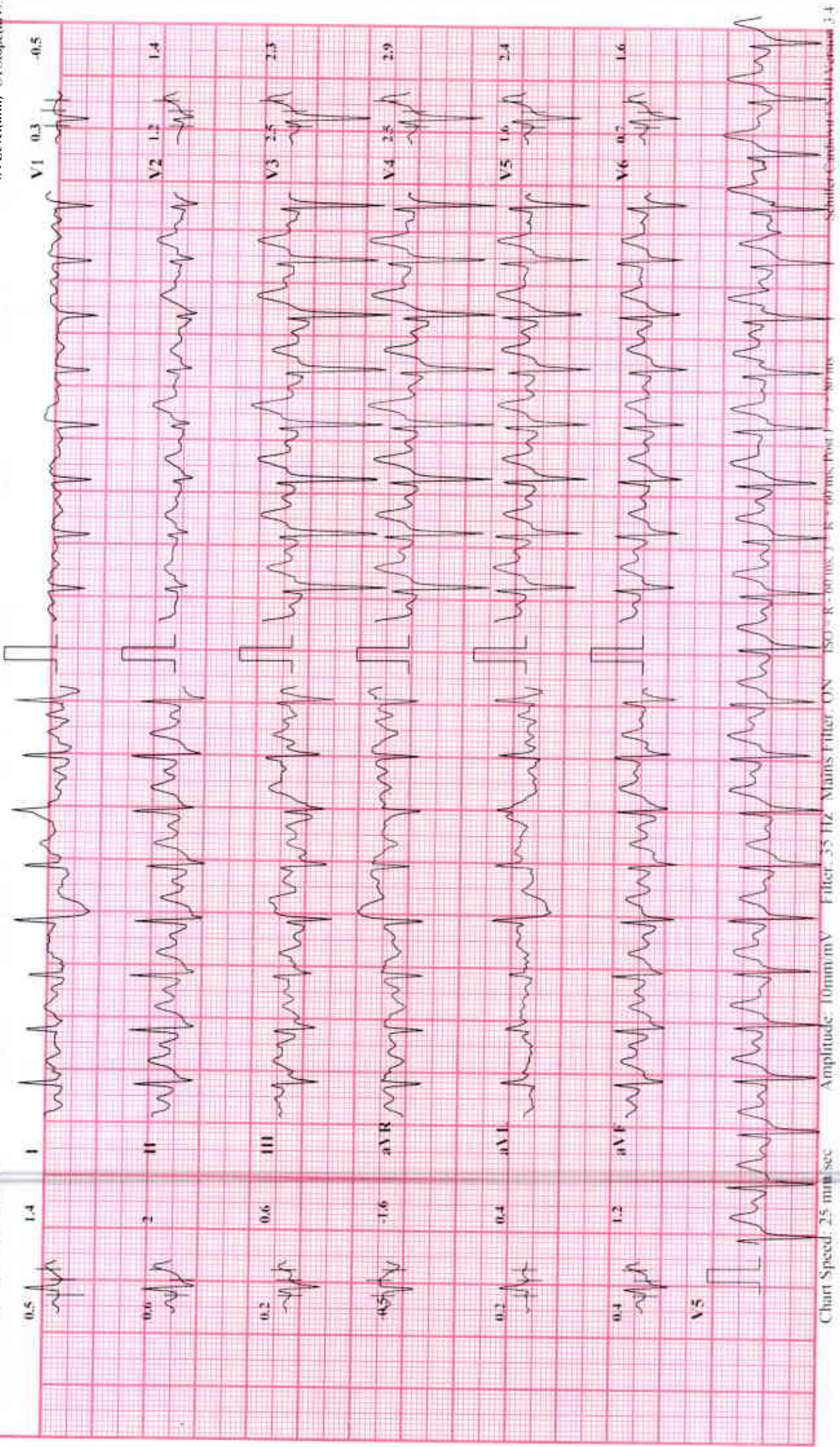

Chart Speed: 25 mm/sec

Amplitude: 10mm/mV

Filter: 35 Hz

Mains Filter: ON

ISO-R-60/mV R-40/mV Post-30/mV

MAGNUM MULTISPECIALITY HOSPITAL NASHIK ROAD

ROHITKUMAR JHA (59 M)

Bruce Protocol

ST1_level(mm) ST1Slope(mV/s)

ID: 661

Date: 22-10-2024

Exec Time : 00:00

Stage Time: 01:00

Stage: Recovery2

Speed: 0 kmph

Slope: 0 %

HR: 114 bpm

BP: 140/90 mmHg

ST1_level(mm) ST1Slope(mV/s)

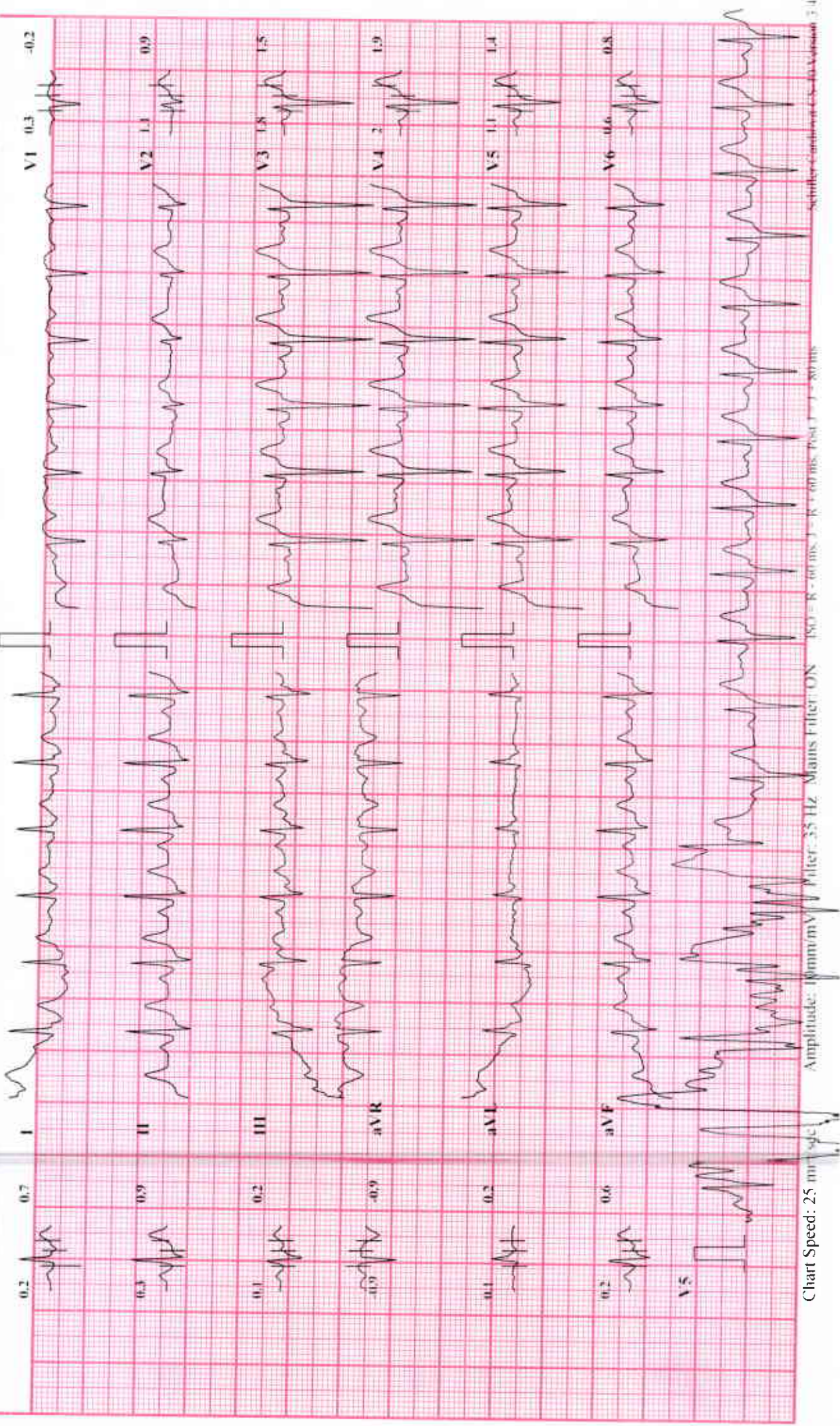

Chart Speed: 25 mm/sec

Amplitude: 10mm/mV Filter: 35 Hz Main Filter: ON 50 = R - 60 ms, J - R - 60 ms, P - R - 60 ms, Post - J - 80 ms

MAGNUM MULTISPECIALITY HOSPITAL NASHIK ROAD

ROHITKUMAR JHA (59 M)

Bruce Protocol

ST1 Level(mm) ST2 Slope(mV/s)

ID: 661

Date: 22-10-2024

Exec Time : 00:00

Stage Time: 01:00

Stage: Recovery3

Speed: 0 kmph

Slope: 0 %

THR: 136 bpm

HR: 109 bpm

BP: 130/80 mmHg

ST1 Level(mm) ST2 Slope(mV/s)

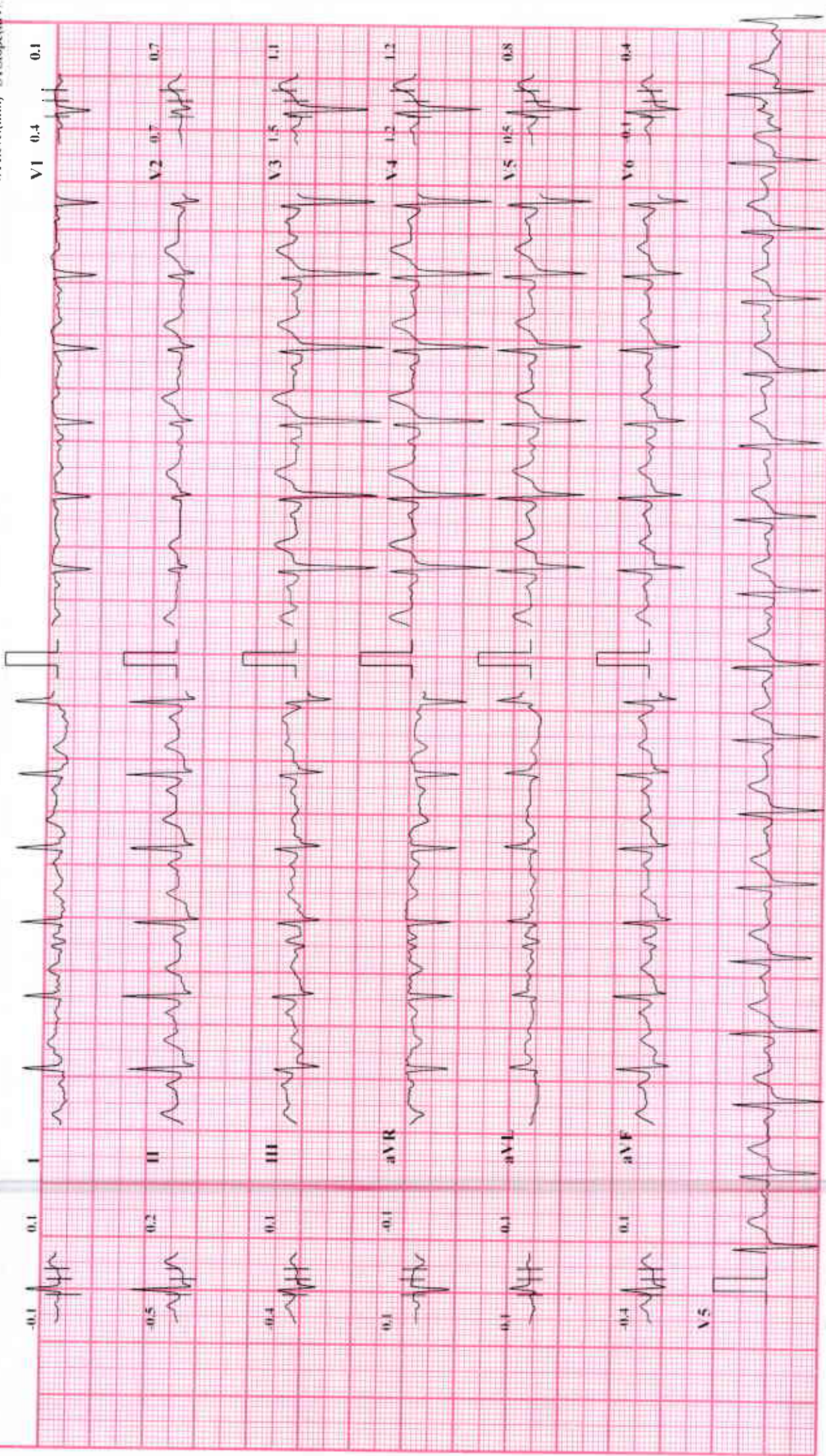

ID: 20

ROHITKUMAR JHA

Male 59Years

Department:

22-10-2024 11:03:27

HR : 68 bpm

P : 108 ms

PR : 142 ms

QRS : 90 ms

QT/QTc : 370/394 ms

P/QRS/T : 17/-26/18 °

RV5/SV1 : 1.226/0.857 mV

Diagnosis Information:

Sinus rhythm

Leftward axis

Borderline ECG

Report Confirmed by:

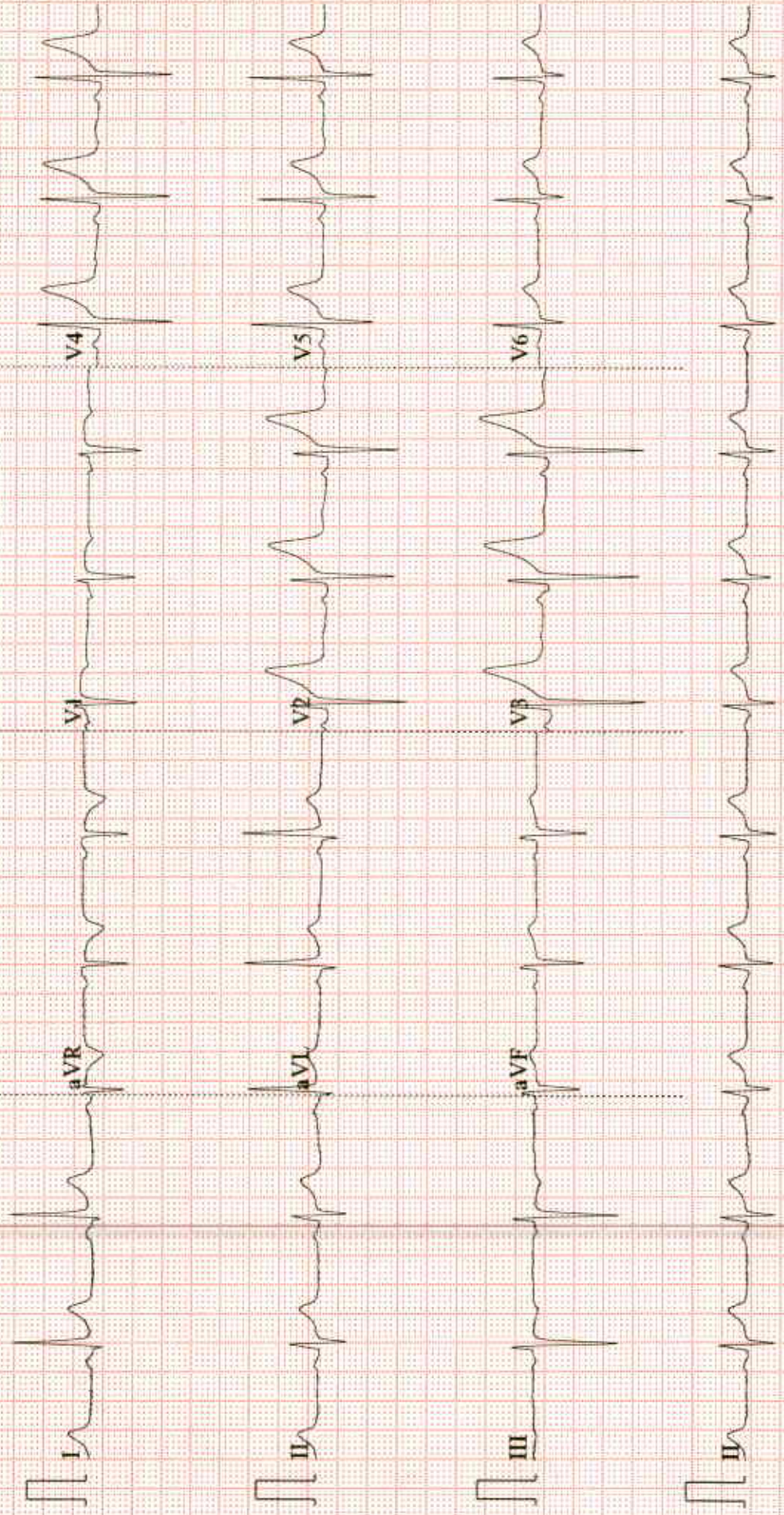



ECHOCARDIOGRAPHY AND COLOUR DOPPLER IMAGING

Patient Name: MR. JHA ROHITKUMAR / MRN-241000212

Age / Gender : 59 Yr / M

Address: FLAT NO 403,OMKAR PLAZA B WING NEAR BANK OF MAHARASTRA UPNAGA

Req. Doctor: Dr. RAKESH BORSE

Regn. Number: OPD.24-25-3210



REGIONAL ANALYSIS OF THE HEART

22-10-2024 10:09 AM

Reporting Date : 22-10-2024 03:04 PM

Report Status : Finalized

PARASTERNAL LONG AXIS

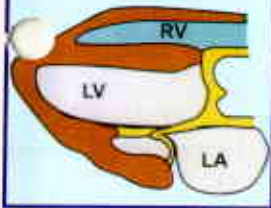

Left Ventricle normal sized.

No regional wall motion abnormality present.

No S/o Diastolic Dysfunction.

S/o Concentric Left Ventricle Hypertrophy.

Over All Good LV Function EF=60%

PARASTERNAL SHORT AXIS



Left Atrium – Normal sized.

Normal RA and RV size and shape.

Normal RV systolic function.

No S/o Pulmonary Hypertension present.

PASP – 10mmHg.

APICAL FOUR CHAMBER

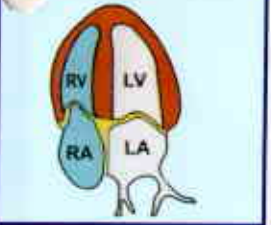

IVC normal collapsing well with respiration.

IVS and IAS are intact.

Normal pericardium. No effusion.

IMPRESSION :- Normal sized LV With Concentric LVH with Good LV Function EF = 60%.

SUBCOSTAL

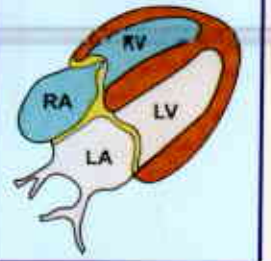

Dr. RAHUL SHEWALE
MD(Medicine) DM(Cardiology)

Regn. No. 2010041390

Scan the QR code to download your e-report

DR. RAHUL SHEWALE

M.D. (Medicine)

D.M. (Cardiology)

Consultant Cardiologist

Regd. No. 2010041390