

 भारत सरकार
Government of India 

 जगदीश शर्मा
Jagdish Sharma
जन्म तिथि/DOB: 07/12/1989
पुरुष/ MALE

8486 7921 9476
मेरा आधार, मेरी पहचान

 भारतीय विशिष्ट पहचान अधिकरण
Unique Identification Authority of India 

पता:
S/O Kishan Lal Sharma, 137 सरकारी स्कूल के पास
कलडवास, कलडवास, उदयपुर,
राजस्थान - 313003

Address:
S/O Kishan Lal Sharma, 137 Sarkari school
ke pas kaladwas, Kalarwas, PO: Kaladwas,
DIST: Udaipur,
Rajasthan - 313003



8486 7921 9476
VID : 9194 7592 2929 8695

1947 | help@uidai.gov.in | www.uidai.gov.in

जगदीश शर्मा



Aravali Hospital

332, Ambamata Scheme, Udaipur - 313 004

T: 91 294 2430222, 2431222

email : aravalihospital@yahoo.com



गुणवत्ता पूर्ण चिकित्सा सेवाओं के लिये
भारत सरकार की
क्वालिटी काउंसिल ऑफ इण्डिया (QCI-NABH)
द्वारा प्रमाणित

Date : 14/09/2024			
Patient's Name :	MR. JAGDISH SHARMA	Age: 34 yrs	Sex: Male
Ref. By :	Dr. Y. K. BOLIYA		

ULTRA SONOGRAPHY REPORT – UPPER AND LOWER ABDOMEN

Liver	Liver is mildly enlarged measures 16.3 cm & mildly echogenic.
Gall bladder	GB is normal in size & shape. Its wall thickness is normal. No evidence of any calculi is seen. No pericholecystic fluid collection is seen.
Pancreas	Pancreas is normal in size, shape, position & contour with normal homogenous echopattern. Pancreatic duct is not dilated.
Spleen	Spleen is normal in size, shape, position and contour with normal homogenous echopattern. Splenic vein is not dilated.
Kidneys	Both kidneys are normal in size, shape, position & contour with well differentiated corticomedullary junction and normal cortical thickness. Pelvicalyceal system is not dilated. No evidence of any calculi is seen. Visualized portion of ureters appears normal. Right kidney measures 113x39 mm. Left kidney measures 107x43 mm.
Urinary Bladder	Urinary bladder is well distended with urine & is normal in size, shape & contour with normal & smooth walls.
Prostate	Prostate is normal in size, shape, position & contour with normal homogenous echo pattern. It reveals normal & smooth capsule. Seminal vesicles are normal. Prostate measures 29x19x24 mm ,Vol- 6 cc

IMPRESSION Mild Hepatomegaly
 Fatty liver Grade I

Dr. SURESH CHANDRA BASER
MBBS,MD
Consultant Radiologist
(RMC-7219)

Dr. ANAND GUPTA
MBBS,DMRE
Consultant Radiologist
(RMC-17548)

Note: *The foetal gender has not been detected nor disclosed to the patient.*
This report is not valid for medico legal purpose.
Every report needs to be correlated and interpreted clinically.
In case of any query, investigation may be repeated.



Helpline : 9352 108 108

www.aravalihospital.in

Rate 85 . Age not entered, assumed to be 50 years old for purpose of ECG interpretation
 . Sinus rhythm.....normal P axis, V-rate 50- 99
 . Borderline short PR interval.....PR int <120ms

FR 113
 QRSD 89
 QT 339
 QTc 403

--AXIS--

P 28
 QRS 71
 T 43

- OTHERWISE NORMAL ECG -

12 Lead; Standard Placement

Unconfirmed Diagnosis

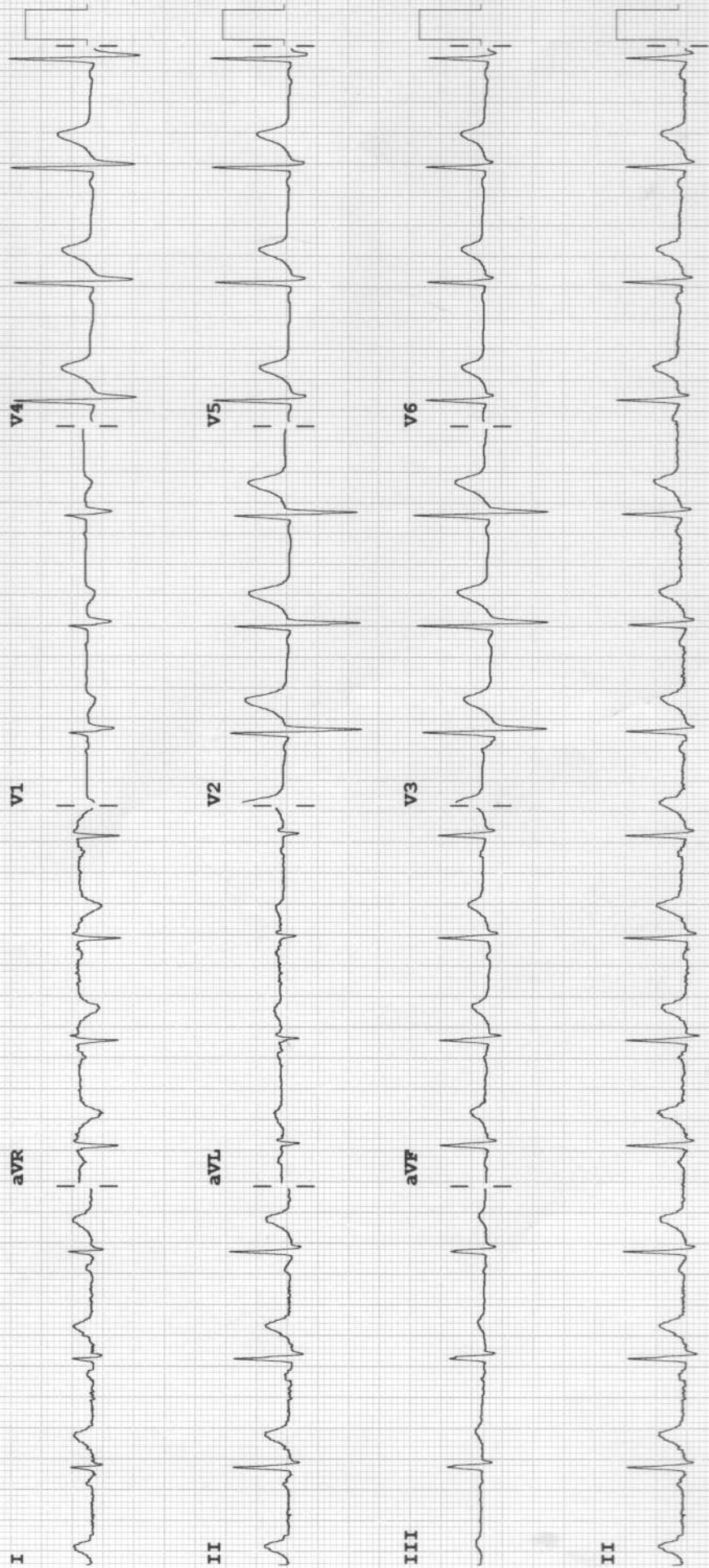

Device: Speed: 25 mm/sec Limb: 10 mm/mV Chest: 10.0 mm/mV

F 60~ 0.15-100 Hz

100B CL P?

R

MR JAGDISH SHARMA 34YR BOB 12728 M CHEST PA 14-Sep
ARAVALI HOSPITAL, 332 AMBAMATA SCHEME UDAIPUR



Report

ARAVALI HOSPITAL
332, AMBAMATA SCHEME, UDAIPUR 313004

700 / JAGDISH SHARMA / 34 Yrs / M / 0 Cms / 0 Kg Date: 14-Sep-2024

NonCardiacPain Angina /Non-Hypercholestromia/Non-Diabetic/Negative Estrogen/Non-Athlete

Stage	Time	Duration	Speed(mph)	Elevation	METs	Rate	% THR	BP	RPP	PVC	Comments
Supine	01:01	1:01	00.0	00.0	01.0	098	53 %	120/80	117	00	
Standing	05:37	4:36	00.0	00.0	01.0	124	67 %	120/80	148	00	
HV	06:19	0:42	00.0	00.0	01.0	138	74 %	120/80	165	00	
ExStart	06:24	0:05	01.7	10.0	01.2	129	69 %	120/80	154	00	
BRUCE Stage 1	09:24	3:00	01.7	10.0	04.7	144	77 %	125/80	180	00	
BRUCE Stage 2	12:24	3:00	02.5	12.0	07.1	166	89 %	135/90	224	00	
PeakEx	14:28	2:04	03.4	14.0	09.3	175	94 %	140/90	245	00	
Recovery	15:28	1:00	00.0	00.0	01.1	152	82 %	140/90	212	00	
Recovery	16:28	2:00	00.0	00.0	01.0	124	67 %	140/90	173	00	
Recovery	17:28	3:00	00.0	00.0	01.0	134	72 %	140/90	187	00	
Recovery	18:28	4:00	00.0	00.0	01.0	129	69 %	130/80	167	00	
Recovery	18:49	4:20	00.0	00.0	01.0	113	61 %	125/80	141	00	

FINDINGS :

- Exercise Time : 08:04
- Max HR Attained : 175 bpm 94% of Target 186
- Max BP Attained : 140/90
- Max WorkLoad Attained : 9.3 Good response to induced stress
- Test End Reasons : Test Complete, Test Complete

REPORT :

Imp. - stress test negative for exercise induced ischemia.



BRUCE:Supine(1:01)

ARAVALI HOSPITAL

700 / JAGDISH SHARMA / 34 Yrs / M / 0 Cms / 0 Kg / HR : 98

ExTime: 00:00 0.0 mph, 0.0%

25 mm/Sec. 1.0 Cm/mV

Date: 14-Sep-2024 02:36:57 AM

METS: 1.0/ 98 bpm 53% of THR BP: 120/80 mmHg

Combined Medians/ BLC On/ HF 0.05 Hz/LF 35 Hz

4X 80 mS Post J

I
STL 1.4
STS 1.8

V1

V1
-0.8
-1.2

II
2.9
3.7

V2

V2
4.8
4.9

III
1.6
1.9

V3

V3
2.7
3.1

avR
-2.1
-2.8

V4

V4
3.4
4.0

avL
-0.1
-0.1

V5

V5
2.8
3.4

avF
2.3
2.8

V6

V6
2.7
3.2

avL
-0.1

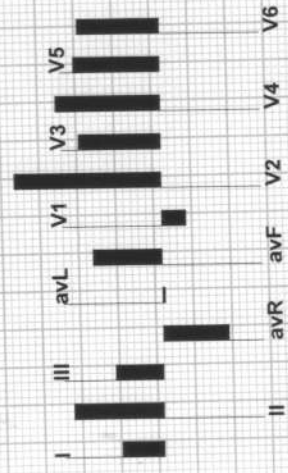

REMARKS:

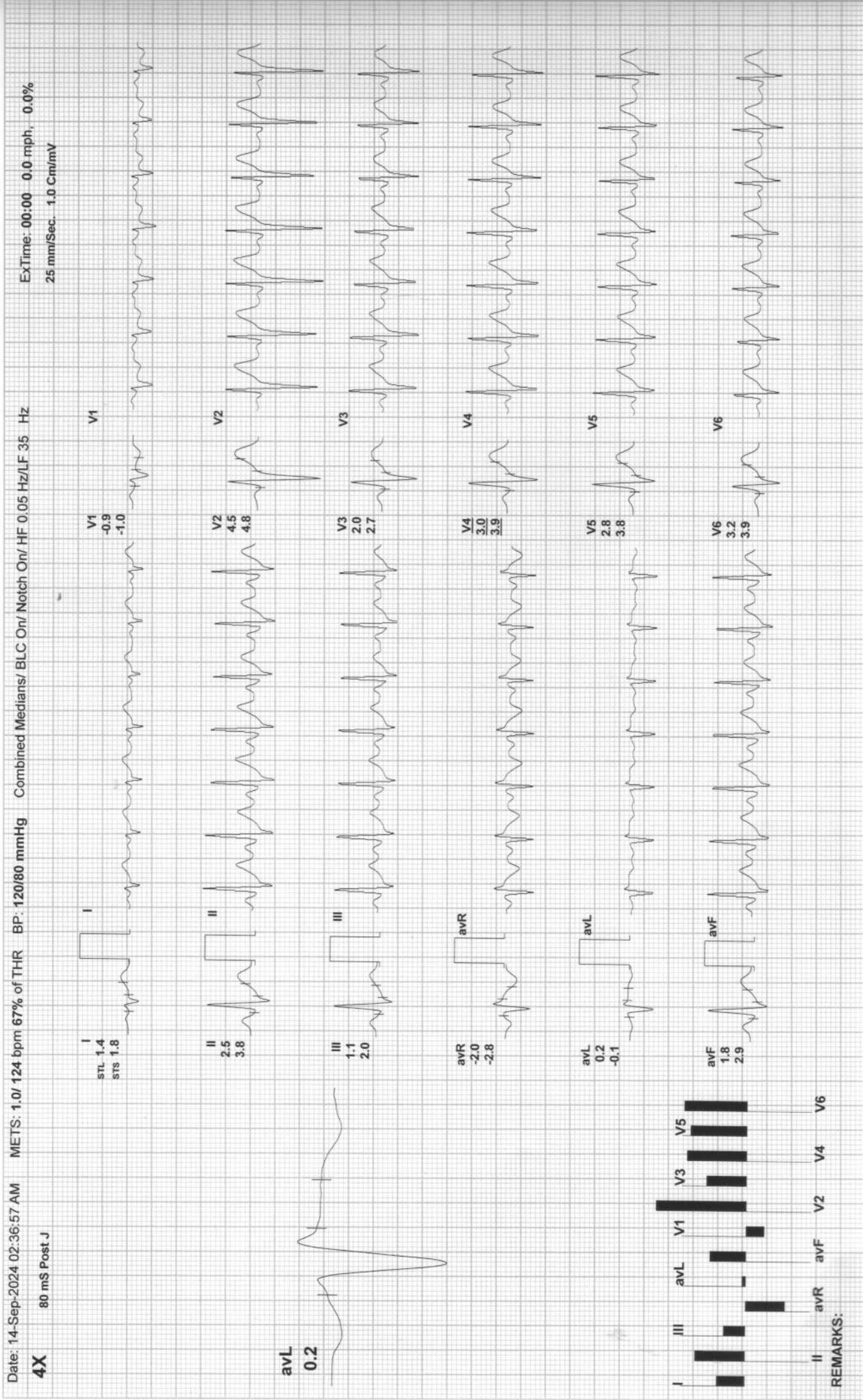



Date: 14-Sep-2024 02:36:57 AM

METS: 1.0/ 138 bpm 74% of THR

BP: 120/80 mmHg

Combined Medians/ BLC On/ Notch On/ HF 0.05 Hz/LF 35 Hz

ExTime: 00:00 0.0 mph, 0.0%
25 mm/Sec. 1.0 Cm/mV

4X 80 mS Post.J

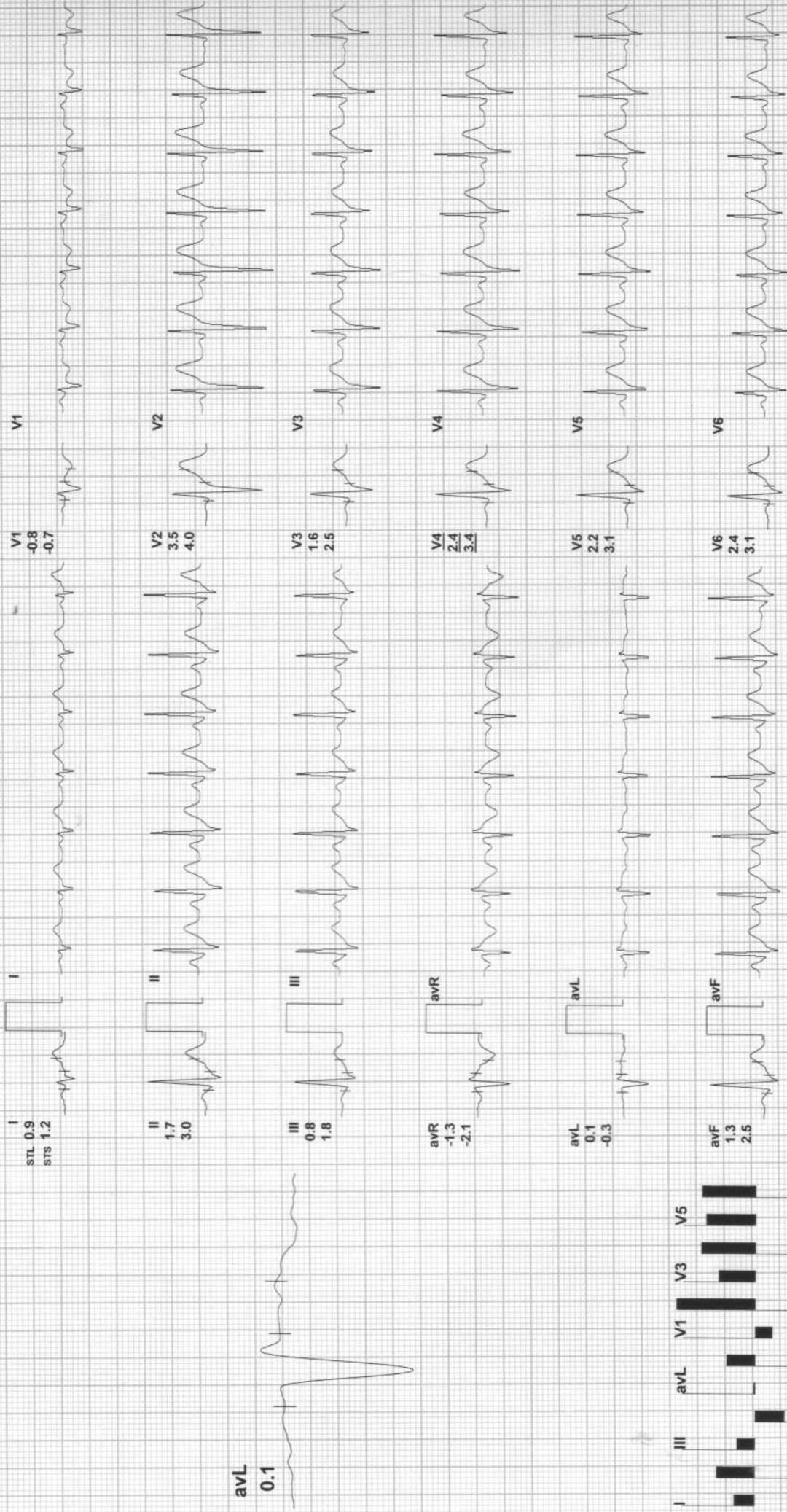

avL 0.1

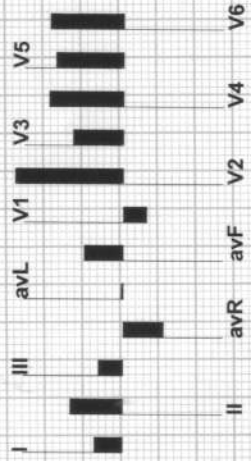

REMARKS:

ARAVALI HOSPITAL

700 / JAGDISH SHARMA / 34 Yrs / M / 0 Cms / 0 Kg / HR : 129

ExStart



Date: 14-Sep-2024 02:36:57 AM METS: 1.2/ 129 bpm 69% of THR BP: 120/80 mmHg Combined Medians/ BLC On/ Notch On/ HF 0.05 Hz/LF 35 Hz

ExTime: 00:00 1.7 mph, 10.0%
25 mm/Sec. 1.0 Cm/mV

4X

60 mS Post J

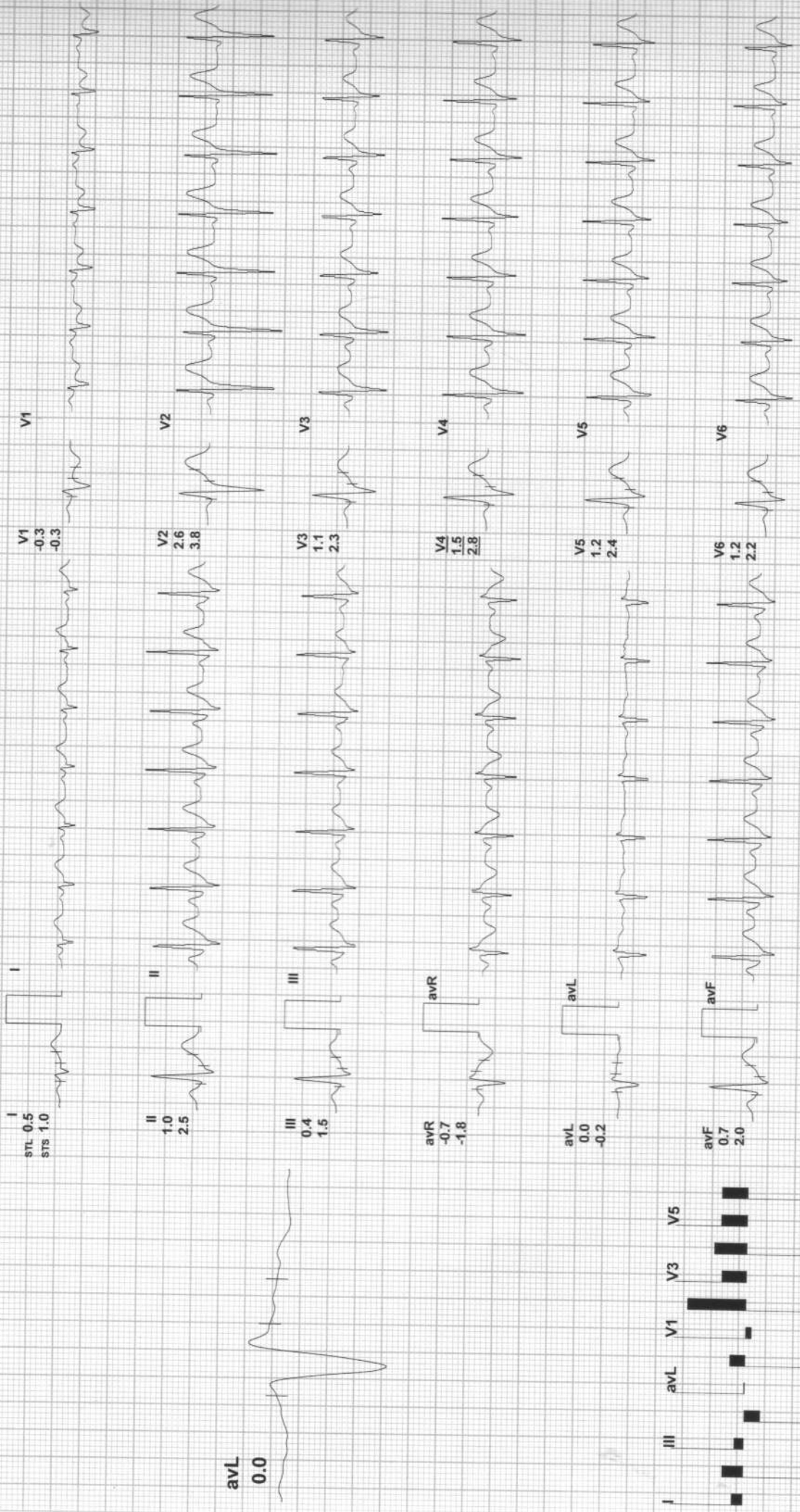

REMARKS:



BRUCE: Stage 1 (3:00)

ARAVALI HOSPITAL

700 / JAGDISH SHARMA / 34 Yrs / M / 0 Cms / 0 Kg / HR : 144

ExTime: 03:00 1.7 mph, 10.0%
25 mm/Sec. 1.0 Cm/mV

Date: 14-Sep-2024 02:36:57 AM METS: 4.7/144 bpm 77% of TH-R BP: 125/80 mmHg Combined Medians/ BLC On/ Notch On/ HF 0.05 Hz/LF 35 Hz

4X 60 mS Post J



REMARKS:



Date: 14-Sep-2024 02:36:57 AM

METS: 7.1 / 166 bpm 89% of THR BP: 135/90 mmHg

Combined Medians/ BLC On/ Notch On/ HF 0.05 Hz/LF 35 Hz

ExTime: 06:00 2.5 mph, 12.0%
25 mm/Sec. 1.0 Cm/mV

4X 60 mS Post J



REMARKS:

ARAVALI HOSPITAL

700 / JAGDISH SHARMA / 34 Yrs / M / 0 Cms / 0 Kg / HR : 175

PeakEx



Date: 14-Sep-2024 02:36:57 AM

METS: 9.3/ 175 bpm 94% of THR

BP: 140/90 mmHg

ExTime: 08:04 3.4 mph, 14.0%
25 mm/Sec. 1.0 Cm/mV

4X 60 mS Post J



REMARKS:



Recovery(1:00)

ARAVALI HOSPITAL

700 / JAGDISH SHARMA / 34 Yrs / M / 0 Cms / 0 Kg / HR : 152

ExTime: 08:04 0.0 mph, 0.0%
25 mm/Sec. 1.0 Cm/mV

Date: 14-Sep-2024 02:36:57 AM METS: 1.1/ 152 bpm 82% of THR BP: 140/90 mmHg Combined Medians/ BLC On/ Notch On/ HF 0.05 Hz/LF 35 Hz

4X 60 mS Post J

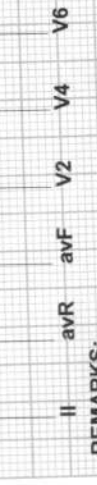

REMARKS:



Recovery(2:00)

ARAVALI HOSPITAL

700 / JAGDISH SHARMA / 34 Yrs / M / 0 Cms / 0 Kg / HR : 124

ExTime: 08:04 0.0 mph, 0.0%
25 mm/Sec. 1.0 Cm/mV

Date: 14-Sep-2024 02:36:57 AM METS: 1.0/ 124 bpm 67% of THR BP: 140/90 mmHg Combined Medians/ BLC On/ Notch On/ HF 0.05 Hz/LF 35 Hz

4X 60 mS Post J

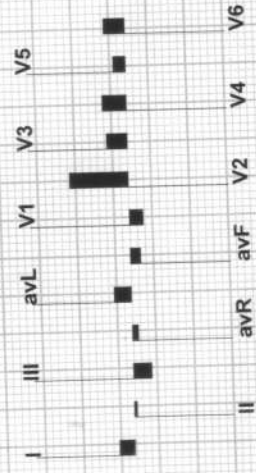

REMARKS:



Date: 14-Sep-2024 02:36:57 AM

METS: 1.0/134 bpm 72% of THR

BP: 140/90 mmHg

Combined Medians/ BLC On/ Notch On/ HF 0.05 Hz/LF 35 Hz

ExTime: 08:04 0.0 mph, 0.0%

4X 60 mS Post J

25 mm/Sec. 1.0 Cm/mV

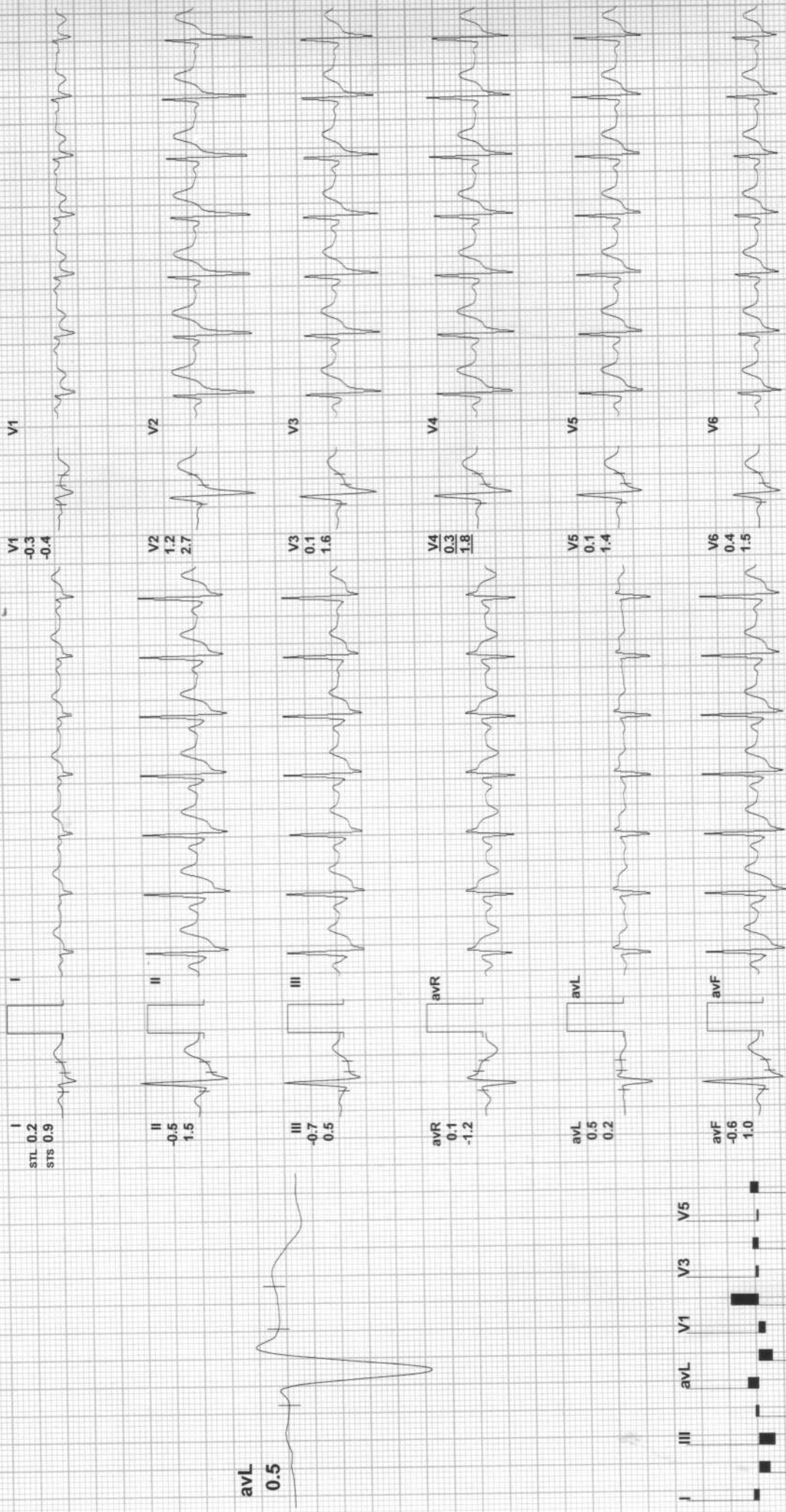

REMARKS:



Recovery(4:00)

ARAVALI HOSPITAL

700 / JAGDISH SHARMA / 34 Yrs / M / 0 Cms / 0 Kg / HR : 129

Date: 14-Sep-2024 02:36:57 AM

METS: 1.0/ 129 bpm 69% of THR BP: 130/80 mmHg Combined Medians/ BLC On/ HF 0.05 Hz/LF 35 Hz

EXTime: 08:04 0.0 mph, 0.0%

25 mm/Sec. 1.0 Cm/mV

4X 80 mS Post J

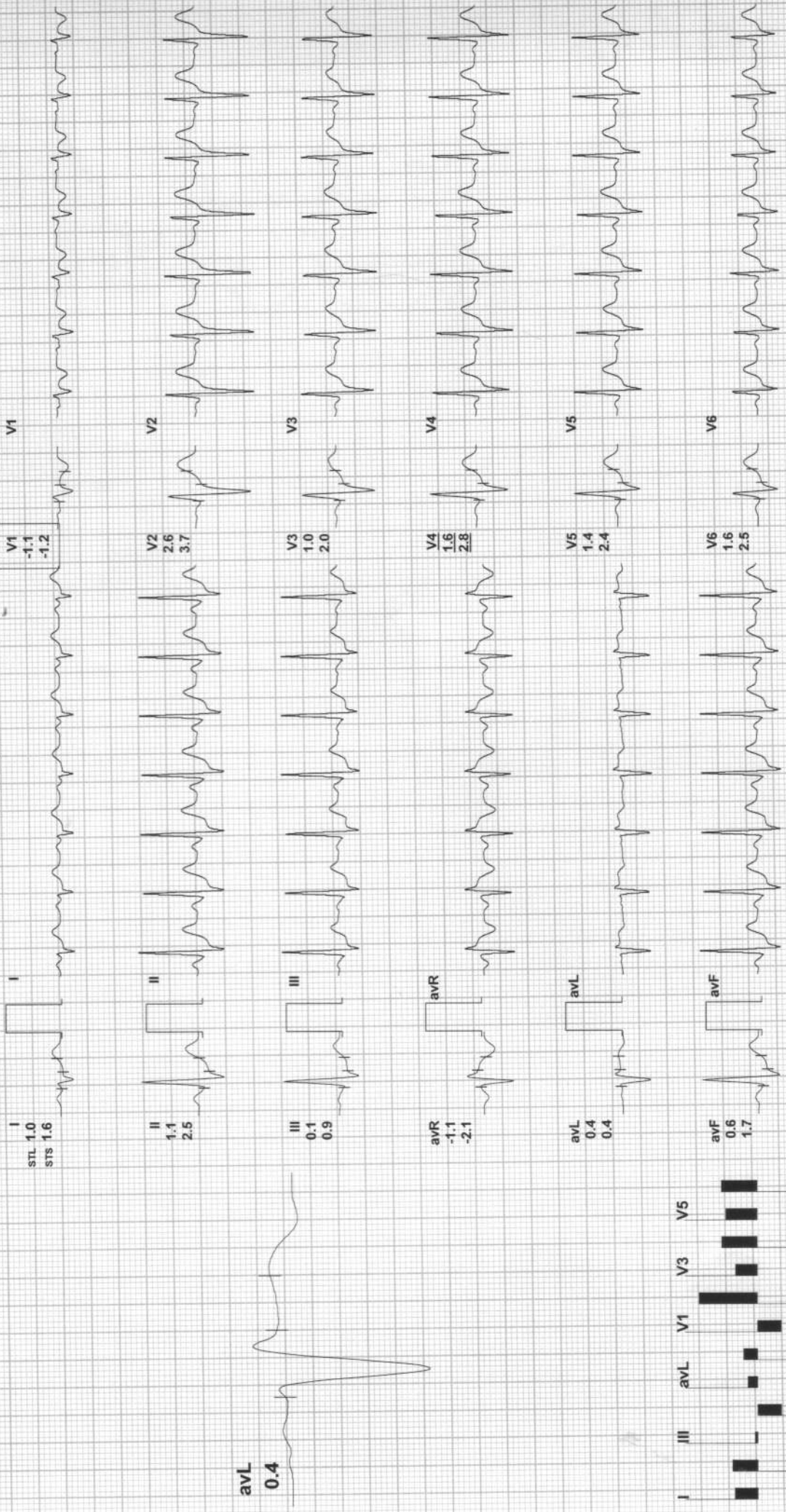

REMARKS:



Aravali Hospital

332, Ambamata Scheme, Udaipur - 313 004
T: 91 294 2430222, 2431222



गुणवत्ता पूर्ण चिकित्सा सेवाओं के लिये
भारत सरकार की
क्वालिटी काउंसिल ऑफ इण्डिया (QCI-NABH)
द्वारा प्रमाणित

email : aravalihospital@yahoo.com **LABORATORY REPORT**



Name : Mr JAGDISH SHARMA	Sex/Age : Male / 34 Years	Case ID : 40901502434
Ref. By :	Dis. At :	Pt. ID :
Bill. Loc. : Aravali pathlabs Udaipur		Pt. Loc. :
Reg Date and Time : 14-Sep-2024 15:38	Sample Type : Stool	Mobile No. :
Sample Date and Time : 14-Sep-2024 15:38	Sample Coll. By : non	Ref Id1 : 11246621
Report Date and Time : 14-Sep-2024 16:18	Acc. Remarks : -	Ref Id2 :

TEST	RESULTS	UNIT	BIOLOGICAL REF RANGE	REMARKS
Clinical Pathology				
STOOL EXAMINATION				
<u>Physical Examination</u>				
Colour Stool	Yellowish			
Consistency	Semi Solid			
Blood	Absent		Absent	
Mucus	Present		Absent	
Parasites	Not Detected		Absent	
Reaction	Acidic			
<u>Microscopic Examination</u>				
Pus Cells	8-10	/HPF	Absent	
Red Cells	1-2	/HPF	Absent	
Macrophages	Not detected		Absent	
Epithelial Cells	Not Detected	/HPF		
Starch Granules	Absent			
Neutral Fat	Absent			
Yeast	Not Detected		Absent	
<u>By Direct Saline and Iodine wet mount</u>				
Trophozoites	Not Detected		Absent	
Ova	Not Detected		Absent	
Cysts	Not Detected		Absent	
<u>Chemical Test</u>				
Occult Blood Biochemical	Positive		Negative	
Reducing Substance	Not Required For Adult		Negative	

Note: (LL-VeryLow, L-Low, H-High, HH-VeryHigh ,A-Abnormal)



Printed On : 14-Sep-2024 16:41

Helpline : 9352 108 108

www.aravalihospital.in



Aravali Hospital

332, Ambamata Scheme, Udaipur - 313 004
T: 91 294 2430222, 2431222



गुणवत्ता पूर्ण चिकित्सा सेवाओं के लिये
भारत सरकार की
क्वालिटी काउंसिल ऑफ इण्डिया (QCI-NABH)
द्वारा प्रमाणित

email : aravalihospital@yashLABORATORY REPORT



Name : Mr JAGDISH SHARMA	Sex/Age : Male / 34 Years	Case ID : 40901502434
Ref. By :	Dis. At :	Pt. ID :
Bill. Loc. : Aravali pathlabs Udaipur		Pt. Loc. :
Reg Date and Time : 14-Sep-2024 15:38	Sample Type : Stool	Mobile No. :
Sample Date and Time : 14-Sep-2024 15:38	Sample Coll. By : non	Ref Id1 : 11246621
Report Date and Time : 14-Sep-2024 16:18	Acc. Remarks : -	Ref Id2 :

----- End Of Report -----

For test performed on specimens received or collected from non-NSRL locations, it is presumed that the specimen belongs to the patient named or identified as labeled on the container/test request and such verification has been carried out at the point generation of the said specimen by the sender. NSRL will be responsible Only for the analytical part of test carried out. All other responsibility will be of referring Laboratory.

Note:(LL-VeryLow,L-Low,H-High,HH-VeryHigh ,A-Abnormal)

Dr Khyati Shah
 MD Pathology.
 Page 2 of 2

Printed On : 14-Sep-2024 16:41

Helpline : 9352 108 108

www.aravalihospital.in

Name **Mr. JAGDISH SHARMA 12728**

Visit Date & Time 14/09/2024

PATIENT ID **APL 11246621**

Age 34 Yrs Sex Male

Test Authenticated at : 14/09/2024 18:28:38

Ref. By



HAEMATOLOGY

Test Name	Value	Status	Unit	Biological Ref Interval
HAEMOGLOBIN (HB)	14.3		gm %	11.0 - 16.0
RBC Count	4.39		X10 ⁶ /UL	3.50 - 5.50
PCV	37.3		%	36.0 - 48.0
MEAN CORP. VOLUME (MCV)	85.0		fL	80.0 - 99.0
MEAN CORP. HB (MCH)	32.7	H	pg	27.0 - 32.0
MEAN CORP. HB CON. (MCHC)	38.4	H	g/dL	32.0 - 36.0
RDW-CV	14.6		%	11.0 - 16.0
RDW-SD	46.2		fl	35.0 - 56.0
TLC Count	9.90		/cmm	4.00 - 11.00
Differential Leucocyte Count (DLC)				
POLYMORPH	57		%	45 - 75
LYMPHOCYTE	32		%	20 - 45
EOSINOPHIL	05		%	01 - 06
MONOCYTE	06		%	01 - 10
BASOPHIL	00		%	00 - 01
TOTAL PLATELET COUNT	122	L	x10 ³ /uL	150 - 450
MPV	9.8			7.4 - 10.4
PDW	14.4		%	10.0 - 17.0
PCT	0.1		%	0.1 - 0.3
P-LCR	28.7		%	11.0 - 45.0
P-LCC	35.0			30.0 - 90.0



DR. NARENDRA MOGRA
RMC NO5394



Aravali Hospital

332, Ambamata Scheme, Udaipur - 313 004
T: 91 294 2430222, 2431222
email : aravalihospital@yahoo.com



गुणवत्ता पूर्ण चिकित्सा सेवाओं के लिये
भारत सरकार की
क्वालिटी काउंसिल ऑफ इण्डिया (QCI-NABH)
द्वारा प्रमाणित

Name Mr. JAGDISH SHARMA 12728	Visit Date & Time 14/09/2024	PATIENT ID APL 11246621
Age 34 Yrs Sex Male	Test Authenticated at : 14/09/2024 18:28:38	Ref. By



HAEMATOLOGY

Test Name	Value	Status	Unit	Biological Ref Interval
ESR	5		mm/Ist hr.	0 - 20
Blood Group (ABORH)	'O'	POSITIVE		

DR. NARENDRA MOGRA
RMC NO5394



Aravali Hospital

332, Ambamata Scheme, Udaipur - 313 004
T: 91 294 2430222, 2431222
email : aravalihospital@yahoo.com



गुणवत्ता पूर्ण चिकित्सा सेवाओं के लिये
भारत सरकार की
क्वालिटी काउंसिल ऑफ इण्डिया (QCI-NABH)
द्वारा प्रमाणित

Name Mr. JAGDISH SHARMA 12728	Visit Date & Time 14/09/2024	PATIENT ID APL 11246621
Age 34 Yrs Sex Male	Test Authenticated at : 14/09/2024 18:28:38	Ref. By



Test Name	Value	Status	Unit	Biological Ref Interval
-----------	-------	--------	------	-------------------------

LIPID PROFILE

CHOLESTEROL TOTAL	176.00		mg/dl	150.00 - 220.00
TRIGLYCERIDES	167.86	H	mg/dl	40.00 - 165.00
HDL CHOLESTEROL	36.87		mg/dl	35.00 - 88.00
LDL CHOLESTROL	106.00	H	mg/dl	35.00 - 100.00
VLDL CHOLESTEROL	34.00		mg/dl	12.00 - 35.00
CHOLESTEROL TOTAL / HDL RATIO	4.77			0.00 - 4.90
CHOLESTEROL LDL / HDL RATIO	2.87			0.00 - 5.00

DR. NARENDRA MOGRA
RMC NO5394



Aravali Hospital

332, Ambamata Scheme, Udaipur - 313 004
T: 91 294 2430222, 2431222
email : aravalihospital@yahoo.com



गुणवत्ता पूर्ण चिकित्सा सेवाओं के लिये
भारत सरकार की
क्वालिटी काउंसिल ऑफ इण्डिया (QCI-NABH)
द्वारा प्रमाणित

Name Mr. JAGDISH SHARMA 12728	Visit Date & Time 14/09/2024	PATIENT ID APL 11246621
Age 34 Yrs Sex Male	Test Authenticated at : 14/09/2024 18:28:38	Ref. By



Test Name	Value	Status	Unit	Biological Ref Interval
-----------	-------	--------	------	-------------------------

LIVER FUNCTION TEST (LFT)

BILIRUBIN-TOTAL	0.61		mg/dl	0.20 - 1.20
BILIRUBIN-DIRECT	0.17		mg/dl	0.00 - 0.40
BILIRUBIN-INDIRECT	0.44	H	mg/dl	0.10 - 0.40
SGOT-AST	33.52		U/L	0.00 - 46.00
SGPT-ALT	52.08	H	U/L	0.00 - 49.00
ALKALINE PHOSPHATASE	80.00		IU/L	35.00 - 129.00
PROTIEN-TOTAL	7.43		gm/dl	4.40 - 8.00
ALBUMIN	4.56		gm/dl	3.50 - 5.20
GLOBULIN	2.87		gm/dl	2.50 - 4.00
A:G RATIO	1.59			1.10 - 2.20

DR. NARENDRA MOGRA
RMC NO5394



Aravali Hospital

332, Ambamata Scheme, Udaipur - 313 004
T: 91 294 2430222, 2431222
email : aravalihospital@yahoo.com



गुणवत्ता पूर्ण चिकित्सा सेवाओं के लिये
भारत सरकार की
क्वालिटी काउंसिल ऑफ इण्डिया (QCI-NABH)
द्वारा प्रमाणित

Name Mr. JAGDISH SHARMA 12728	Visit Date & Time 14/09/2024	PATIENT ID APL 11246621
Age 34 Yrs Sex Male	Test Authenticated at : 14/09/2024 18:28:38	Ref. By



BIOCHEMISTRY

Test Name	Value	Status	Unit	Biological Ref Interval
BLOOD SUGAR (FASTING)	59.2	L	mg/dl	60.0 - 110.0
BLOOD SUGAR (PP)	93.5	L	mg/dl	110.0 - 140.0
CREATININE	0.85		mg/dl	0.50 - 1.17
URIC ACID	7.44	H	mg/dl	2.60 - 7.20
BUN	9.30		mg/dl	7.00 - 22.00

DR. NARENDRA MOGRA
RMC NO5394



Aravali Hospital

332, Ambamata Scheme, Udaipur - 313 004
T: 91 294 2430222, 2431222
email : aravalihospital@yahoo.com



गुणवत्ता पूर्ण चिकित्सा सेवाओं के लिये
भारत सरकार की
क्वालिटी काउंसिल ऑफ इण्डिया (QCI-NABH)
द्वारा प्रमाणित

Name Mr. JAGDISH SHARMA 12728	Visit Date & Time 14/09/2024	PATIENT ID APL 11246621
Age 34 Yrs Sex Male	Test Authenticated at : 14/09/2024 18:28:38	Ref. By



BIOCHEMISTRY

Test Name	Value	Status	Unit	Biological Ref Interval
HBA1C				
GLYCOSYLATED HAEMOGLOBIN-A1C	5.90		%	Below 6.5% : Good Control 6.5% - 7% : Fair Control 7.0% - 8% : Unsatisfactory Control >8% Poor Control
AVERAGE BLOOD GLUCOSE (ABG) Method: Derived from HbA1c Value	122.63	H	%	90 - 120 Good Control 121 - 150 Fair Control 151 - 180 Unsatisfactory Control > 180 Poor Control

DR. NARENDRA MOGRA
RMC NO5394



Aravali Hospital

332, Ambamata Scheme, Udaipur - 313 004

T: 91 294 2430222, 2431222

email : aravalihospital@yahoo.com



गुणवत्ता पूर्ण चिकित्सा सेवाओं के लिये
भारत सरकार की
क्वालिटी काउंसिल ऑफ इण्डिया (QCI-NABH)
द्वारा प्रमाणित

Name Mr. JAGDISH SHARMA 12728	Visit Date & Time 14/09/2024	PATIENT ID APL 11246621
Age 34 Yrs Sex Male	Test Authenticated at : 14/09/2024 18:28:38	Ref. By



IMMUNOLOGY

Test Name	Value	Status	Unit	Biological Ref Interval
T3	1.01		ng/ml	0.87 - 1.78
T4	7.79		ug/dl	4.82 - 15.65
TSH	3.133		micro U/ml	0.340 - 5.600

TSH levels may be affected by acute illness and drugs like dopamine and gluco corticoids.

Low or undetectable TSH is suggestive of Grave's disease

TSH between 5.5 to 15.0 with normal T3,T4 indicates impaired thyroid hormone or subclinical hypothyroidism or normal T3,T4 with slightly low TSH suggests subclinical hyperthyroidism

TSH suppression does not reflect severity of hyperthyroidism therefore, measurement of FT3,FT4 is important.

Free T3 is first hormone to increase in early hyperthyroidism.
Only TSH level can prove to be misleading in patients on treatment.

Therefore Free T3, Free T4 along with TSH should be checked.
During pregnancy clinically T3T4 can be high and TSH can be slightly low.

DR. NARENDRA MOGRA
RMC NO5394



Aravali Hospital

332, Ambamata Scheme, Udaipur - 313 004
T: 91 294 2430222, 2431222
email : aravalihospital@yahoo.com



गुणवत्ता पूर्ण चिकित्सा सेवाओं के लिये
भारत सरकार की
क्वालिटी काउंसिल ऑफ इण्डिया (QCI-NABH)
द्वारा प्रमाणित

Name Mr. JAGDISH SHARMA 12728	Visit Date & Time 14/09/2024	PATIENT ID APL 11246621
Age 34 Yrs Sex Male	Test Authenticated at : 14/09/2024 18:28:38	Ref. By



IMMUNOLOGY

Test Name	Value	Status	Unit	Biological Ref Interval
PSA	0.22		ng/ml	0.00 - 4.00
				40-49 years = 0 to 2.5 ng/ml 50-59 years = 0 to 3.5 ng/ml 60-69 years = 0 to 4.5 ng/ml 70-79 years = 0 to 6.5 ng/ml

Note:

1. This test is not solely recommended to screen prostate cancers in the general population.
2. False negative/ positive results are observed in patients receiving mouse monoclonal antibodies for diagnosis or therapy.
3. PSA Total and free levels may appear consistently elevated/ depressed due to the interference by heterophilic antibodies & nonspecific protein binding.
4. PSA Total and free values obtained with different assay methods or kits cannot be used interchangeably.
5. Immediate PSA testing following digital rectal examination, ejaculation, prostatic massage, indwelling catheterization, ultrasonography and needle biopsy of prostate is not recommended as it falsely elevates Total and Free PSA levels.
6. Total and Free PSA values regardless of levels should not be interpreted as absolute evidence of the presence or clinical finding and results of other investigations.

DR. NARENDRA MOGRA
RMC NO5394



Aravali Hospital

332, Ambamata Scheme, Udaipur - 313 004
T: 91 294 2430222, 2431222
email : aravalihospital@yahoo.com



गुणवत्ता पूर्ण चिकित्सा सेवाओं के लिये
भारत सरकार की
क्वालिटी काउंसिल ऑफ इण्डिया (QCI-NABH)
द्वारा प्रमाणित

Name Mr. JAGDISH SHARMA 12728	Visit Date & Time 14/09/2024	PATIENT ID APL 11246621
Age 34 Yrs Sex Male	Test Authenticated at : 14/09/2024 18:28:38	Ref. By



CLINICAL PATHOLOGY

Test Name	Value	Status	Unit	Biological Ref Interval
-----------	-------	--------	------	-------------------------

URINE EXAMINATION

PHYSICAL EXAMINATION

QUANTITY	20
COLOUR	PALE YELLOW
SPECIFIC GRAVITY	QNS
APPEARANCE	CLEAR
DEPOSITS	NIL
PH	ACIDIC

CHEMICAL EXAMINATION

ALBUMIN	NIL
SUGAR	NIL

MICROSCOPY EXAMINATION

EPITHELIAL CELLS	1-2	/HPF
PUS CELLS	1-2	/HPF
RBC'S	NIL	/HPF
CASTS	ABSENT	
CRYSTALS	ABSENT	
BACTERIA	NIL	
YEAST CELLS	NIL	
TRICHOMONAS VAGINALIS	NIL	
SPERMATOZOA	NIL	
OTHERS	NIL	

*** End of Report ***

DR. NARENDRA MOGRA
RMC NO5394
DR. HUSSAIN ALI RANGWALA