

**Apollo Hospitals Enterprise Limited**

**Registered Office :** No. 19 Bishop Gardens, Raja Annamalaipuram,  
Chennai - 600 028, Corporate Identity Number (CIN) : L85110TN1979PLC008035

**Bhubaneswar Office :** Plot No. 251, Sainik School Road, Unit-15,  
Bhubaneswar - 751 005, Tel:+91 674 6661016 / 6661066, Fax:+91 674 6660408  
E-mail : apollo\_bbsr@apollohospitals.com, Web: www.apollohospitals.com



DATE -14<sup>TH</sup> FEBRUARY 2024

The Apollo Hospital,

251 , sainik school

Bhubaneswar , Odisha

## TO WHOMSOEVER IT MAY CONCERN

This is to certify that Mr SUBHAS CHANDRA , Age 41 years Male , UHID  
NO -- ODB1.0000 839393

Has come for health check up . He is clinically stable . He is fit for employment .

Dr Ipsita Mohanty

Senior Medical officer incharge

AHC

*Ipsita Mohanty*  
DR IPSITA MOHANTY  
Senior Medical Officer In-Charge  
Master Health Check up  
Apollo Hospital, BBSR



### Radiology

**Patient Details** : Mr. SUBHASH CHANDRA | Male | 41Yr 0Mth 9Days  
**UHID** : ODB1.0000839393      **Patient Location:** AHC  
**Patient Identifier:** ODB1AH108008        
**DRN** : 224003172      **Completed on :** 14-FEB-2024 15:08  
**Ref Doctor** : Dr. Ipsita Mohanty

### ULTRASOUND - WHOLE ABDOMEN

#### REPORT

**LIVER** : Normal in size (111 mm). Echotexture is uniform and normal. No I.H.B.D./ focal lesions.

**PORTAL VEIN** : Normal in caliber.

**GALL BLADDER** : Well distended with normal walls and lumen. No calculi/pericholecystic fluid.

**COMMON BILE DUCT** : Normal in caliber.

**PANCREAS** : Normal in size and echotexture.

**AORTA, IVC and para aortic areas** are normal.

**SPLEEN** : Normal in size (81 mm) and echotexture.

**KIDNEYS** : Both kidneys are normal in site, size and echotexture. No evidence of calculi/ hydronephrosis. Simple cortical cyst of size 34 x 25 mm seen in mid pole of right kidney. Cortical cyst with internal septation of size 23 x 16 mm seen in upper pole of left kidney.

Right kidney measures : 89 x 46 mm.

Left kidney measures : 89 x 42 mm.

**URINARY BLADDER** : Well distended with normal walls. No evidence of calculi/ growth/ diverticula.

**PROSTATE** : Vol-16 cc, normal in size and shows normal echoes with smooth outline.

Apollo Hospitals Enterprise Limited

Registered Office : No. 19 Bishop Gardens, Raja Annamalaipuram,  
Chennai - 600 028, Corporate Identity Number (CIN) : L85110TN1979PLC008035

Bhubaneswar Office : Plot No. 251, Sainik School Road, Unit-15,  
Bhubaneswar - 751 005, Tel:+91 674 6661016 / 6661066, Fax:+91 674 6660408  
E-mail : apollo\_bbsr@apollohospitals.com, Web: www.apollohospitals.com



BHUBANESWAR  
ODBIAH108008

Mr. SUBHASH CHANDRA

ODB1.0000839393

**ULTRASOUND - WHOLE ABDOMEN**

OTHERS: No evidence of any free fluid in the peritoneal cavity.

**IMPRESSION**

Bilateral simple and complex renal cortical cysts.

--- END OF THE REPORT ---

Dr Keshaba Panigrahy

Jr Consultant (Radiology)

  
Dr Suman Sen  
Regd. No.-84397/WB/2020



**Department of X-Ray**

**Patient Details** : Mr. SUBHASH CHANDRA | Male | 41Yr 0Mth 9Days

**UHID** : ODB1.0000839393 **Patient Location:** AHC

**Patient Identifier:** ODB1AH108008 

**DRN** : 124006045 **Completed on :** 14-FEB-2024 13:26

**Ref Doctor** : Dr. Ipsita Mohanty

**X-RAY CHEST PA**

**REPORT**

Trachea & mediastinum are central in position.

Both Costophrenic angles are clear.

Hila are normal in size and position.

Lung fields show normal parenchymal features.

Cardiac size and shape are within normal limits.

Bony thoracic cage is normal.

**IMPRESSION**

No significant abnormality detected.

— END OF THE REPORT —

  
**DR. ASWATHY BABU**  
Regd. No.-25226/OR/2020

**Apollo Hospitals Enterprise Limited**

**Registered Office :** No. 19 Bishop Gardens, Raja Annamalaipuram,  
Chennai - 600 028, Corporate Identity Number (CIN) : L85110TN1979PLC008035

**Bhubaneswar Office :** Plot No. 251, Sainik School Road, Unit-15,  
Bhubaneswar - 751 005, Tel:+91 674 6661016 / 6661066, Fax:+91 674 6660408  
E-mail : apollo\_bbsr@apollohospitals.com, Web: www.apollohospitals.com



**MR SUBHASH CHANDRA MALE 839393**

**IMPRESSION**

**B/L SIMPLE RENAL CORTICAL CYST**

**DYSLIPIDEMIA , MILD EOSINOPHILIA**

**RECOMMENDATION**

**LOW FAT , LOW CALORIE DIET HIGH FIBRE DIET**

**REGULAR WALKING 30 MINUTES**

**Regular blood pressure monitoring advice**

**REPEAT URIC ACID , LIPID PROFILE , LFT , FBS , PPBS , HbA1C TEST ADVICE AFTER 2 MONTHS**

**EXTRA TEST :: VIT D , VIT B12 , TSH , T3 , T4 , BDM SPINE /HIP /FORE ARM**

**LIPIASURE 10 ONE TAB AFTER DINNER 3 MONTHS**

**UROLOGY OPINION**

**DR IPSITA MOHANTY**

**MBBS, PGDGM [GERIATRIC MEDICINE ] , CCEBDM [ DIABETES]**

**INCHARGE PREVENTIVE MEDICINE APOLLO HEALTH CHECK UP**

**APOLLO HEALTH CHECK UP**



DEPARTMENT OF BIOCHEMISTRY AND THERAPEUTIC DRUG MONITORING

251, Sainik School Road, Bhubaneswar - 751 005

Tel.: +91 674 6661016 / 6661066

E-mail: apollo\_bbsr@apollohospitals.com

Website: www.apollohospitals.com Age: 41Yr 0Mth 9Days



Name : Mr. SUBHASH CHANDRA

UHID : ODB1.0000839393

SIN \ LRN : 15560762 \ 2341718

Specimen : Serum

Ref Doctor : Dr. Ipsita Mohanty

LABORATORY REPORT



Collected on : 14-FEB-2024 11:19:26 AM Received on : 14-FEB-2024 12:26:15 PM Reported on : 15-FEB-2024 08:38:53 AM

ARCOFEMI - MEDIWHEEL - FULL BODY ANNUAL PLUS ABOVE 50Y MALE - 2D ECHO - PAN INDIA - FY2324

TEST NAME	RESULT	BIOLOGICAL REFERENCE INTERVALS	UNITS
TOTAL T3: TRI IODOTHYRONINE - SERUM/PLASMA (Chemiluminescence)	101	Healthy Adults: 82 - 179	ng/dL
TOTAL T4: THYROXINE - SERUM/PLASMA (Chemiluminescence)	8.36	Healthy Adults: 4.82-15.65	µg/dL
TSH: THYROID STIMULATING HORMONE - SERUM /PLASMA (Chemiluminescence)	3.06	Healthy Adults- 0.38-5.33	uIU/mL
TSH: THYROID STIMULATING HORMONE - SERUM PROSTATIC SPECIFIC ANTIGEN (PSA TOTAL) (Chemiluminescence)	1.33	Healthy Men: <=4.0 40-50yrs: 0.16 - 1.7	ng/mL

Report Status: Final

KINDLY CORRELATE RESULTS WITH CLINICAL FINDINGS.

\* END OF REPORT \*

CHECKED BY 109518  
109518

Printed On : 15-FEB-2024 10:33:43 AM

Dr Nihar Ranjan Dash

MD Biochemistry



DEPARTMENT OF BIOCHEMISTRY AND THERAPEUTIC DRUG  
 Apollo Hospitals Enterprise Limited  
 MONITORING

251, Sainik School Road, Bhubaneswar - 751 005

Tel.:+91 674 6661016 / 6661066

E-mail : apollo\_bbsr@apollohospitals.com

Website : www.apollohospitals.com



Name : Mr. SUBHASH CHANDRA Age : 41Yr 0Mth 9Days  
 UHID : ODB1.0000839393 RefNo : AHC  
 SIN \ LRN : 15560763 \ 15560766 \ 15560764 \ 2341718  
 Specimen : Serum  
 Ref Doctor : Dr. Ipsita Mohanty

**LABORATORY REPORT**



Collected on : 14-FEB-2024 01:14:01 PM Received on : 14-FEB-2024 02:06:49 PM Reported on : 14-FEB-2024 03:19:52 PM

**ARCOFEMI - MEDIWHEEL - FULL BODY ANNUAL PLUS ABOVE 50Y MALE - 2D ECHO - PAN INDIA - FY2324**

TEST NAME	RESULT	BIOLOGICAL REFERENCE INTERVALS	UNITS
GLUCOSE - SERUM / PLASMA (POST PRANDIAL) (Hexokinase)	101	Normal: <140	mg/dL
GLUCOSE - SERUM / PLASMA (FASTING) (Hexokinase)	88	Non-Diabetic: <=100 Impaired: upto125 Diabetic: >=126	mg/dL
ALT(SGPT) - SERUM / PLASMA (UV,Using Pyridoxal Phosphate:IFCC)	45	Healthy Adults:30 - 65	U/L
ALBUMIN - SERUM (Bromocresol Purple Dye)	4.6	Healthy Adults:3.5-5.0	g/dL
GLOBULIN - SERUM:(Calculated)	2.3	Healthy Adults:1.8 - 3.6	g/dL
ALBUMIN:GLOBULIN - SERUM(RATIO) (Calculated)	2.0 *	Healthy Adults:1.1 - 1.8	
ALKALINE PHOSPHATASE - SERUM/PLASMA (Enzymatic-AMP Buffer)	93	Healthy Adults:50 - 136	U/L
AST (SGOT) - SERUM (UV,Using Pyridoxal Phosphate:IFCC)	35	Healthy Adults:15 - 37	U/L
BILIRUBIN, TOTAL - SERUM (Modified Doumas Ref. method/Jendrassik & Grof.)	0.8	Healthy Adults:<=1.0	mg/dL
CHOLESTEROL - SERUM / PLASMA (Cholesterol Oxidase / Esterase)	208 *	Desirable:<200 Borderline:200 - 240 High Risk:>=240	mg/dL



DEPARTMENT OF BIOCHEMISTRY AND THERAPEUTIC DRUG  
**Apollo Hospitals Enterprise Limited**  
 MONITORING

251, Sainik School Road, Bhubaneswar - 751 005

Tel.:+91 674 6661016 / 6661066



E-mail : apollo\_bbsr@apollohospitals.com

Name : Mr. SUBHASH CHANDRA Website : www.apollohospitals.com Age : 41Yr 0Mth 9Days  
 UHID : ODB1.0000839393 / ODB1.0000839393 WBNo/RefNo : AHC  
 SIN \ LRN : 15560763 \ 15560766 \ 15560764 \ 2341718  
 Specimen : Serum  
 Ref Doctor : Dr. Ipsita Mohanty

**LABORATORY REPORT**



Collected on : 14-FEB-2024 01:14:01 PM Received on : 14-FEB-2024 02:06:49 PM Reported on : 14-FEB-2024 03:19:52 PM

CREATININE - SERUM / PLASMA (Enzymatic Method)	0.9	Healthy Men: 0.80 - 1.3	mg/dL
GGTP: GAMMA GLUTAMYL TRANSPEPTIDASE - SERUM (L-gamma-glutamyl-3-carboxy-4-nitranilide)	15	Healthy Men: 15 - 85	U/L
HDL CHOLESTEROL - SERUM / PLASMA (Direct Measurement)	46	Low: <40 High: >=60	mg/dL
TOTAL CHOLESTEROL/HDL CHOLESTEROL RATIO(Calculated)	4.5	Desirable :< 4.5	
LDL CHOLESTEROL - SERUM / PLASMA (DIRECT LDL) (Direct Measurement)	134 *	Optimal:<100 Near Optimal:100-129 Borderline High:130-159 High:160-189 Very High:>=190	mg/dL
POTASSIUM - SERUM / PLASMA (Indirect ISE)	4.2	Healthy Adults: 3.5 - 5.1	mmol/L
PROTEIN, TOTAL - SERUM / PLASMA (Modified Biuret)	6.9	Healthy Adults:6.4 - 8.2	g/dL
SODIUM - SERUM / PLASMA (Indirect ISE)	136	Healthy Adults:136-145	mmol/L
TRIGLYCERIDES - SERUM (Enzymatic Method)	86	Normal: <150 Borderline High:150-199 High: 200-499 Very High: >=500	mg/dL
UREA - SERUM / PLASMA (Urease-GLDH,Enzymatic)	13 *	Healthy Adults:15 - 38	mg/dL
UREA NITROGEN SERUM/PLASMA:(Calculated)	6 *	Healthy Adults:7 - 18	mg/dL





DEPARTMENT OF BIOCHEMISTRY AND THERAPEUTIC DRUG  
Apollo Hospitals Enterprise Limited

251, Sainik School Road, Bhubaneswar - 751 005

Tel.:+91 674 6661016 / 6661066

E-mail : apollo\_bbsr@apollohospitals.com

Website : www.apollohospitals.com



Name : Mr. SUBHASH CHANDRA  
UHID : ODB1.0000839393  
SIN \ LRN : 15560763 \ 15560766 \ 15560764 \ 2341718  
Specimen : Serum  
Ref Doctor : Dr. Ipsita Mohanty

LABORATORY REPORT

Age : 41Yr 0Mth 9Days  
WebNo/RefNo : AHC



Collected on : 14-FEB-2024 01:14:01 PM Received on : 14-FEB-2024 02:06:49 PM Reported on : 14-FEB-2024 03:19:52 PM

VLDL CHOLESTEROL - SERUM §

(Calculated Measurement)

VLDL CHOLESTEROL - SERUM - CALCULATED	28	Normal:<30 mg/dL	
BILIRUBIN CONJUGATED (DIRECT) - SERUM (Modified Doumas Ref. method/Jendrassik & Grof.)	0.1	Healthy Adults:0.0-0.3	mg/dL
BILIRUBIN UNCONJUGATED - SERUM(Calculated)	0.7	Healthy Adults:0.0 - 0.7	mg/dL

Report Status:Final

KINDLY CORRELATE RESULTS WITH CLINICAL FINDINGS.

\* END OF REPORT \*

CHECKED BY 109518  
109518

Printed On : 14-FEB-2024 05:31:21 PM

Dr Nihar Ranjan Dash

MD Biochemistry



DEPARTMENT OF BIOCHEMISTRY AND THERAPEUTIC DRUG  
 Apollo Hospitals Enterprise Limited  
 MONITORING

251, Sainik School Road, Bhubaneswar - 751 005

Tel.: +91 674 6661016 / 6661066

E-mail : apollo\_bbsr@apollohospitals.com

Website : www.apollohospitals.com Age : 41Yr 0Mth 9Days



Name : Mr. SUBHASH CHANDRA  
 UHID : ODB1.0000839393  
 SIN \ LRN : 15560761 \ 2341718  
 Specimen : Whole blood  
 Ref Doctor : Dr. Ipsita Mohanty

LABORATORY REPORT

IPD No/RefNo : AHC



Collected on : 14-FEB-2024 11:19:26 AM Received on : 14-FEB-2024 12:40:20 PM Reported on : 14-FEB-2024 03:30:11 PM

ARCOFEMI - MEDIWHEEL - FULL BODY ANNUAL PLUS ABOVE 50Y MALE - 2D ECHO - PAN INDIA - FY2324

TEST NAME	RESULT	BIOLOGICAL REFERENCE INTERVALS	UNITS
GLYCOSYLATED HEMOGLOBIN (HbA1C) - WHOLE BLOOD (Ion Exchange High Performance Liquid Chromatography)	5.1	HbA1C Degree of Control <6.0 Non-diabetic level <7.0 Goal* >8.0 Action Suggested**	%
Mean Plasma Glucose (MPG) Estimate:	104		mg/dL

\*Some danger of hypoglycemic reaction in Type I diabetics. Some glucose intolerant individuals and "sub-clinical" diabetics may show (elevated) HbA1c in this area.  
 \*\*High risk of developing long term complications. "ActionSuggested" depends on individual patient circumstances.

Report Status: Final

KINDLY CORRELATE RESULTS WITH CLINICAL FINDINGS.

\* END OF REPORT \*

CHECKED BY 109518  
 109518

Printed On : 14-FEB-2024 05:31:39 PM

Dr Nihar Ranjan Dash

MD Biochemistry



Name : Mr. SUBHASH CHANDRA  
 UHID : ODB1.0000839393 / ODB1AH108008  
 SIN ILRN : 15560765 \ 15560767 \ 2341718  
 Specimen : Whole Blood ( EDTA )  
 Ref Doctor : Dr. Ipsita Mohanty

**LABORATORY REPORT**



Collected on : 14-FEB-2024 11:19:26 AM Received on : 14-FEB-2024 12:23:07 PM Reported on : 14-FEB-2024 04:56:13 PM

**ARCOFEMI - MEDIWHEEL - FULL BODY ANNUAL PLUS ABOVE 50Y MALE - 2D ECHO - PAN INDIA - FY2324**

TEST NAME	RESULT	BIOLOGICAL REFERENCE INTERVALS	UNITS
<b>HEMOGRAM(CBC+ESR+PS+RET) : (Automation+Standard Method)</b>			
Hemoglobin	16.3 *	11 - 15.5	g/dL
Haematocrit	47.9	37 - 50	%
RBC COUNT	5.44	3.5 - 5.5	Million/ul
MCV	88.1	76 - 96	fL
MCH	30.0	27 - 32	pg
MCHC	34.0	30 - 35	g/dL
RDW	13.6	11.5 - 14.5	%
RETICULOCYTE COUNT	1.03	0.5 - 2.5	%
TLC Count	6.08	4 - 11	10 <sup>9</sup> /μl
Platelet Count	188	140 - 440	10 <sup>9</sup> /mm <sup>3</sup>
ERYTHROCYTE SEDIMENTATION RATE (ESR)	05	0 - 10	mm/1st hr
<b>Differential Count</b>			
Neutrophils	61	45 - 75	%
Lymphocytes	29	20 - 45	%
Eosinophils	07 *	1 - 6	%
Monocytes	03	1 - 10	%
Basophils	00	0 - 1	%
<b>PERIPHERAL SMEAR</b>			
RBC:	Normocytic & normochromic		
WBC:	Mild Eosinophilia		
Platelets:	Adequate on the smear		



Name : Mr. SUBHASH CHANDRA E-mail : apollo\_bbsr@apollohospitals.com Age : 41Yr 0Mth 9Days Gender : Male  
 UHID : ODB1.0000839393 Website : www.apollohospitals.com / ODB1AH108008 W/BN/RefNo : AHC  
 SIN \LRN : 15560765 \ 15560767 \ 2341718  
 Specimen : Whole Blood ( EDTA )  
 Ref Doctor : Dr. Ipsita Mohanty

### LABORATORY REPORT



Collected on : 14-FEB-2024 11:19:26 AM Received on : 14-FEB-2024 12:23:07 PM Reported on : 14-FEB-2024 04:56:13 PM

#### BLOOD GROUPING AND TYPING (ABO and Rh)

ABO Group: O  
 Rh (D) Type: POSITIVE  
 Report Status: Final

KINDLY CORRELATE RESULTS WITH CLINICAL FINDINGS.

\* END OF REPORT \*

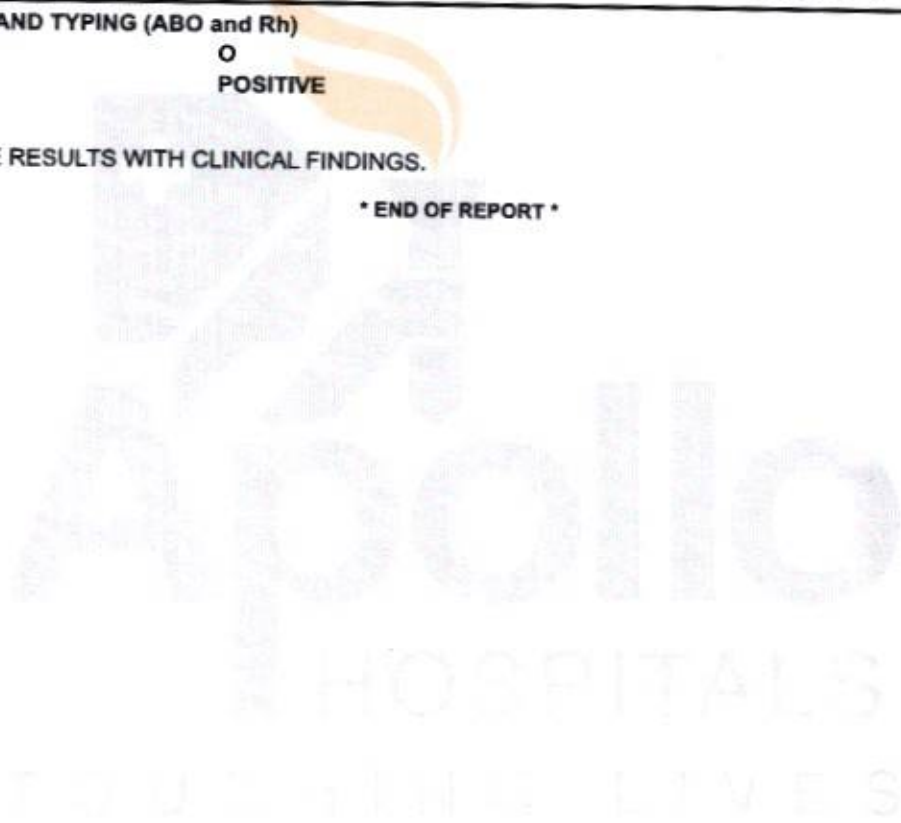

CHECKED BY : 111702  
 918003

Printed On : 14-FEB-2024 05:31:54 PM

Dr. Snehalata Jagati  
Junior Consultant



Name : Mr. SUBHASH CHANDRA  
 Email: apollo\_bbsr@apollohospitals.com  
 Website: www.apollohospitals.com  
 Age : 41Yr 0Mth 09Days  
 Gender : Male  
 UHID : ODB1.0000839393  
 / ODB1AH108008  
 SIN ILRN : 15560768 \ 2341718  
 W/BN/RefNo : AHC  
 Specimen : Urine  
 Ref Doctor : Dr. Ipsita Mohanty

**LABORATORY REPORT**



Collected on : 14-FEB-2024 11:19:26 AM Received on : 14-FEB-2024 12:28:38 PM Reported on : 14-FEB-2024 12:46:37 PM

ARCOFEMI - MEDIWHEEL - FULL BODY ANNUAL PLUS ABOVE 50Y MALE - 2D ECHO - PAN INDIA - FY2324

TEST NAME	RESULT	BIOLOGICAL REFERENCE INTERVALS	UNITS
<b>URINE ROUTINE (CUE) : (Automation+Standard Method)</b>			
Specific Gravity	1.005 *	1.016 - 1.026	
Colour:	Pale-Yellow		
Transparency:	Clear		
Reaction:	Acidic		
Glucose:	Nil		
Protein :	Nil		
pH	6.0	4.6 - 8	
Blood::	Negative		
Ketone	Negative		
Bile Pigments:	Negative		
Bile Salts(Hay's Test):	Negative		
Urobilinogen	Normal		
Nitrite	Negative		
<b>DEPOSITS:</b>			
RBC:	Nil		/hpf
WBC/Pus Cells	1-2		/hpf
Tc/Sqc(Transitional/Squamous epithelial cells)	1-2		/hpf



Name : Mr. SUBHASH CHANDRA Email: apollo\_bbsr@apollohospitals.com Age : 41Yr 0Mth 9Days Gender Male  
UHD : ODB1.0000839393 Website : www.apollohospitals.com / ODB1AH108008  
SIN ILRN : 15560768 \ 2341718 WBNo/RefNo : AHC  
Specimen : Urine  
Ref Doctor : Dr. Ipsita Mohanty

LABORATORY REPORT



Collected on : 14-FEB-2024 11:19:26 AM Received on : 14-FEB-2024 12:28:38 PM Reported on : 14-FEB-2024 12:46:37 PM

Report Status: Final

KINDLY CORRELATE RESULTS WITH CLINICAL FINDINGS.

\* END OF REPORT \*

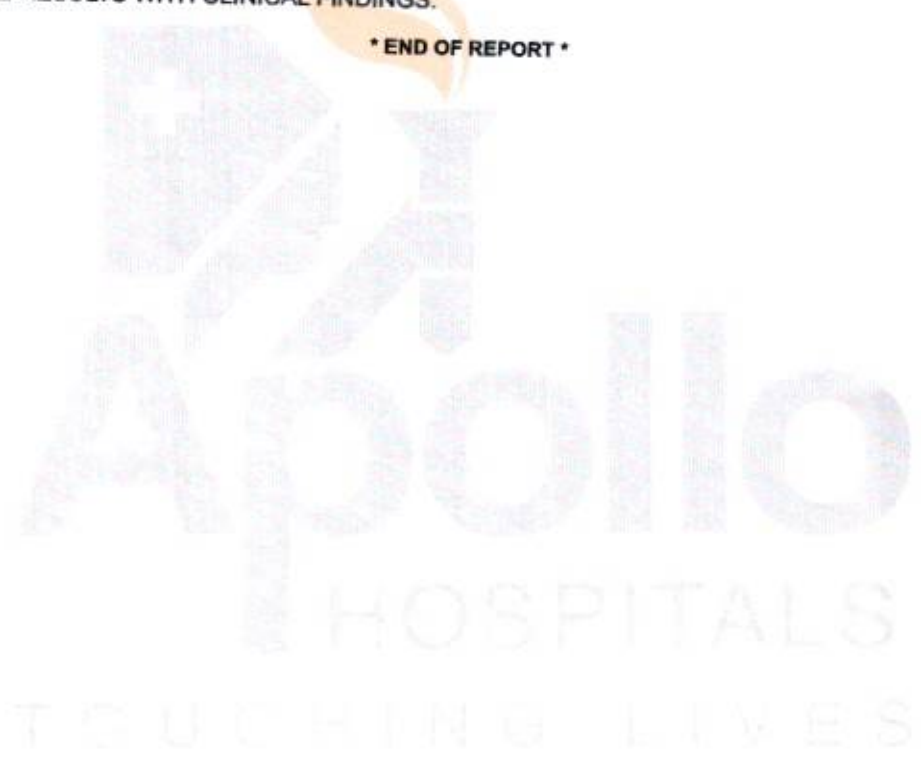

CHECKED BY : 109529  
122741

Printed On : 14-FEB-2024 05:32:10 PM

Dr. Sreeya Das  
Sr. Consultant

OP CONSULTATION REQUEST



Date :

Name :

Primary Coi

M 41 YRS FEB 14 2024  
ODBI.0000839393 ODBIAH108008  
SUBHASH CHANDRA  
BIOCHE-PSA  
SIN.15560762

Age :

Sex : M/F

UHD No. :

Referred to Di

Speciality :

Reason for Referral

Ear }  
Nose } NAD  
Throat }

Advice  
Pres Tone Audometry

Rx  
① OTOMIX - PLUS ear drops  
2 drops 508.

Signature :

Name :

Date :

Time :

Dr Rohit Agrawala  
22751/OR/2017

OP CONSULTATION REQUEST



Date

Name: *Mr. Lakshmi Chandra*  
Primary Consultant:

Age:

Sex : M/F

UHID No.:

Referred to Dr.

Speciality :

*9658156498* ✓

Reason for Referral

*Dr. Sumita Nanda*

*O/A Coliculus H. Stomach*

*Chronic Generalised gingivitis.*

*Malocclusion.*

*Adv Full Mouth Scaling & Polishing*

*Orthodontic Treatment.*

Signature :

Name :

Date :

Time :

*[Signature]*  
Dr. Rashmi K. Acharya  
BDS: PGCFE (TEXAS) USA  
Consultant - Aesthetic & Endodontics  
& General Dentistry



C.V



OP CONSULTATION REQUEST

Date :

Name :  
Primary Cons

M 41 YRS FEB 14 2024  
 ODBI.0000839393 ODBIAH108008  
 SUBHASH CHANDRA  
 RADIOLOGY-  
 XRAY-CPA

Age : Sex : M/F  
UHID No. :

Referred to Dr.

Speciality : ophthal

Reason for Referral

Subj: PMK  
 PGP - 1 year  
 V2 6/6.26  
 (Sph)  
 Colored w/rt. @  
 Esr. for oph  
 or Diplopic  
 PGP - 4.00 / sph  
 - 3.75 / sph

As  
- glaucoma

Signature :  
Name :  
Date :  
Time :

**APOLLO HOSPITALS, BHUBANESWAR**  
**DEPARTMENT OF CARDIOLOGY**



HEART INSTITUTES

Name: CHANDRA, MR SUBHASH

Age:

Patient id: 839393

Sex: Male

Date: 14/02/2024

**ECHO REPORT**

**2D & M-MODE MEASUREMENTS**

Ao Diam	3.1 cm
LA Diam	3.1 cm
AV Cusp	2.1 cm
IVSd	1.0 cm
LVIDd	4.4 cm
LVPWd	0.8 cm
IVSs	1.6 cm
LVIDs	2.8 cm
LVPWs	1.6 cm

**MITRAL VALVE**

MV E Vel	0.97 m/s
MV DecT	189 ms
MV Dec Slope	5.2 m/s <sup>2</sup>
MV A Vel	0.57 m/s
MV E/A Ratio	1.71

**TRICUSPID VALVE**

TR Vmax	1.29 m/s
TR maxPG	6.68 mmHg

**2D & M-MODE CALCULATIONS**

LA/Ao	1.02
EDV(Teich)	88 ml
ESV(Teich)	29 ml
EF(Teich)	67 %
%FS	37 %
SV(Teich)	59 ml
LVd Mass	150.91 g

**AORTIC VALVE**

AV Vmax	1.05 m/s
AV maxPG	4.42 mmHg

**PULMONARY VALVE**

PV Vmax	0.76 m/s
PV maxPG	2.30 mmHg

**IMPRESSION:**

NORMAL CHAMBERS AND VALVES  
NO RWMA  
NORMAL LV SYSTOLIC FUNCTION  
NO MR/AR/TR/PR  
NO PE/CLOT/VEG

**ECHO CARDIOGRAPHER**

DR. B.R. DAS / DR. PUNAM

HR 70 bpm

Male

M 41 YRS FEB 14 2024  
 ODBI.000039393 ODBLAH1080  
 SUBHASH CHANDRA  
 BIOCHE-CREAT  
 SIN.15560766

Interpretation.

normal ECG



Measurement Results:  
 QRS : 84 ms  
 QT/QTcB : 338 / 360 ms  
 PR : 126 ms  
 P : 102 ms  
 RR/PP : 392 / 390 ms  
 P/QRS/T : 65 / 70 / 55 degrees  
 QTd/QTcBd : 48 / 51 ms  
 Sokolow : 1.5 mV  
 NK : 8

Unconfirmed report

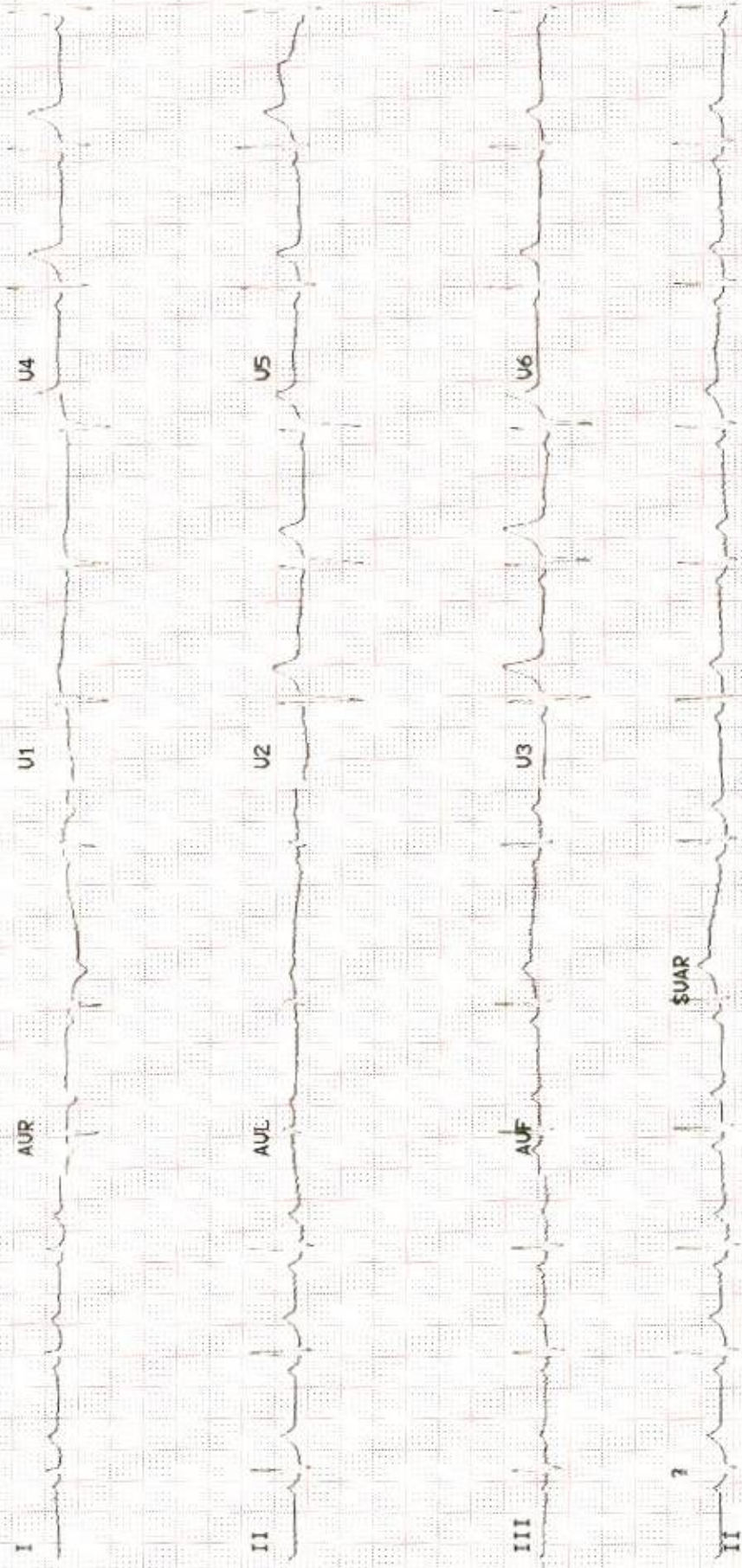

**Apollo Hospitals Enterprise Limited**

**Registered Office :** No. 19 Bishop Gardens, Raja Annamalaipuram,  
Chennai - 600 028, Corporate Identity Number (CIN) : L85110TN1979PLC008035

**Bhubaneswar Office :** Plot No. 251, Sainik School Road, Unit-15,  
Bhubaneswar - 751 005, Tel:+91 674 6661016 / 6661066, Fax:+91 674 6660408  
E-mail : apollo\_bbsr@apollohospitals.com, Web: www.apollohospitals.com



M 41 YRS FEB 14 2024  
ODBI.000839393 ODBIAH108008  
SUBHASH CHANDRA  
BIOCHE-PPUS/GTT  
SIN.15560763

**DEPARTMENT OF MEDICAL HEALTH CHECK UP**

NAME OF THE PATIENT ::: UHID NUMBER SEX ... DATE  
ADDRESS PLOT 251 ,SAINIK SCHOOL ROAD ,UNIT 15 ,SAINIK SCHOOL ROAD BHUBANESWAR 751005

**CHIEF COMPLAINT --- ANNUAL HEALTH CHECK UP**

**PRESENT ILLNESS ---** Type II Diabetes Mellitus Nil / Systemic Hypertension Nil / Bronchial Asthma Nil / Coronary Artery Disease Nil / Hypothyroid Nil / CANCER NIL / SNORING NIL

**PAST ILLNESS ::** NIL SIGNIFICANT , COVID INFECTION :: TESTED POSITIVE 2021 , HOME ISOLATION , OXYGEN NIL , STEROID NIL , VENTILATOR NIL

**SURGICAL HISTORY ::** NIL

**DRUG ALLERGY ---** NIL DRUG ALLERGY HISTORY , REGULAR MEDICATION NIL

**PERSONAL HISTORY ...** MARRIED ,1 KID ADDICTION :: NIL / PHYSICAL ACTIVITY :: MODERATE / DIET ; NON VEGETARIAN /COVID VACCINATION TWO DOSES TAKEN

**FAMILY HISTORY ::** FATHER ALIVE 60 YEARS , MOTHER ALIVE 58 YEARS BROTHER 1 SISTER 1

**EYE ;** REFRACTIVE ERROR ENT RIGHT EAR HERING DECREASED WEIGHT CONSTANT OCCUPATION OFFICE JOB

**PHYSICAL EXAMINATION General PHYSICAL EXAMINATION General**

Height (In cms) ; 168 CM Weight (in kg) : 58 KG BODY BUILT THIN BUILT  
Anemia : NO Icterus : NO  
Cyanosis : NO Clubbing : NO  
Oedema : NO Enlarged Glands :

**Cardiovascular System**

Heart Rate (Per) 80 MINUTE/REGULAR B. P. supine (mm of Hg) 108/74 mmHg  
Chest shape Symmetrical Heart sounds S1-S2 present  
Murmur Nil Thrills NIL

**Respiratory System** Rate & Type : 20/MIN Vesicular Breath Sounds :vesicular No added sound

**Abdominal Examination**

Palpable Liver : Normal Palpable Spleen: : Normal Tenderness : NIL

**Central Nervous System** Cranial Nervous : Normal Sensor System : NORMAL Motor System : Normal

Reflexes Intact

Spine and Extremities;; NORMAL [MUSCULOSKELETAL]

Psychological Assessment :NORMAL

Dr. Pragna Subhanty  
Medical Officer In-Charge  
Apollo Hospitals, BBSR