



Pratoma Kundu Palui
 Date of Birth: 12/04/1991
 Gender: FEMALE
 Issue Date: 12/02/2015
 VID: 9149 6769 1851 8754
 8082 7940 2015
 ৯১৪৯ ৬৭৬৯ ১৮৫১ ৮৭৫৪
 ৮০৮২ ৭৯৪০ ২০১৫
 Government Date: 12-02-2015



Pratoma Kundu Palui
 Address:
 C/O Kanchik, Kurdu, 28, 7th I, banada sarani,
 Hazra gola, Haridwar, South 24 Parganas,
 West Bengal - 700052
 VID: 9149 6769 1851 8754
 8082 7940 2015
 ৯১৪৯ ৬৭৬৯ ১৮৫১ ৮৭৫৪
 ৮০৮২ ৭৯৪০ ২০১৫
 1947 | help@uidai.gov.in | www.uidai.gov.in

Pratoma Kundu Palui

mail

Health Check up Booking Request(22S37522)

31 October 2024 at 11:26

Mediwheel <wellness@mediwheel.in>
healthcheckup.nmh@gmail.com
CC: customercare@mediwheel.in



011-41195959

Dear Narayana Memorial Hospital

We have received a booking request with the following details. Provide your confirmation by clicking on the Yes button.

You confirm this booking? Yes No

Name : KOUSHIK KUNDU

Contact Details : 9477404223

Hospital Package Name : Mediwheel Full Body Health Checkup Female Below 40

Location : 601, Diamond Harbour Rd, Manton, Behala, Kolkata, West Bengal
700034

Appointment Date : 02-11-2024

Member Information		
Booked Member Name	Age	Gender
PRERONA KUNDU PALAI	33 year	Female

Tests included in this Package

- Stool Test
- Liver Profile
- Kidney Profile
- Lipid Profile
- HbA1c
- CBC
- Urine Sugar PP
- Urine Sugar Fasting
- Blood Glucose (Post Prandial)
- Blood Group
- Blood Glucose (Fasting)
- ESR
- Thyroid Profile
- Pap Smear
- Chest X-ray
- ECG
- USG Whole Abdomen
- TMT OR 2D ECHO (Any 1) Chosen By Candidate
- Eye Check-up Consultation



LABORATORY INVESTIGATION REPORT

Patient Name : Mrs. PRERONA KUNDU PALAI	Age/Sex : 32 Year(s) / Female
UHID : NMHK.2308287	Order Date : 02/11/2024 09:30
Episode : OP	Mobile No : 9477404224
Ref. Doctor : NMH	DOB : 01/01/1992
Address : 25/7/D/1 , ,Kolkata,West Bengal ,700083	Facility : NARAYAN MEMORIAL HOSPITAL

Clinical Pathology

INVESTIGATION	RESULTS	UNITS	BIOLOGICAL REF RANGE
Sample No : 07H0201074	Collection Date : 02/11/24 09:43	Ack Date : 02/11/2024 17:25	Report Date : 03/11/24 15:29

URINE FOR R/E

SAMPLE : URINE

PHYSICAL EXAMINATION

VOLUME	50	ml	
COLOUR	PALE YELLOW		
APPEARANCE	CLEAR		
SPECIFIC GRAVITY	1.015		1.010 - 1.030
REACTION(pH)	ACIDIC (pH - 6.5)		

CHEMICAL EXAMINATION

SUGAR	ABSENT	ABSENT
ALBUMIN.	ABSENT	
BLOOD	ABSENT	
KETONE	ABSENT	
BILE SALT	ABSENT	
BILE PIGMENTS	ABSENT	

MICROSCOPIC EXAMINATION

PUS CELLS	2-4/HPF	<5/HPF
EPITHELIAL CELLS	3-5/HPF	<20/HPF
RBC	ABSENT	ABSENT
CAST	ABSENT	
CRYSTAL	ABSENT	

Please correlate clinically.

URINE FOR SUGAR FASTING

SAMPLE : URINE

RESULT	ABSENT
--------	--------



Print DateTime : 04/11/2024 14:17:45

Print By : SNEHA SARKAR

Page 1 of 2

Registered Office :
582, Diamond Harbour Road
Behala, Kolkata - 700 034

Corporate Office :
Behala Manton, 85, (Mail - 601)
Diamond Harbour Road, Kolkata - 700 034

www.narayanmemorialhospital.com

Follow us on

Ph : 033 6640 0000 | Mob : +91 62921 95051 | E-mail : contact@nmh.org.in



LABORATORY INVESTIGATION REPORT

Patient Name	MR. PRERONA KUNDU PALAI	Age/Sex	32 Year(s) / Female
UNITID	1 N99KJ398387	Order Date	1 02/11/2024 09:30
Etiology	1 CP	Mobile No	1 9477469424
Ref. Doctor	1 NP91	DOB	1 01/01/1992
Address	1 28/7/D/1, Kalyani, West Bengal, 700083	Facility	1 NARAYAN MEMORIAL HOSPITAL

End of Report

Dr. S. Chatterjee
 MD, MBBS, FACC
 (CONSULTANT MICROBIOLOGIST)

Dr. SNEHA CHATTERJEE
 MBBS, MCH(PT)
 (CONSULTANT PATHOLOGIST)

Checked By



Memorial Hospital
 Health Services Pvt. Ltd.
 19AACN1707E1ZS

Sample ID: 07H0201074A
 Injection date: 02/11/2024 15:28
 Injection #: 9
 Method: HbA1c
 Rack #: ---
 Rack position: 9

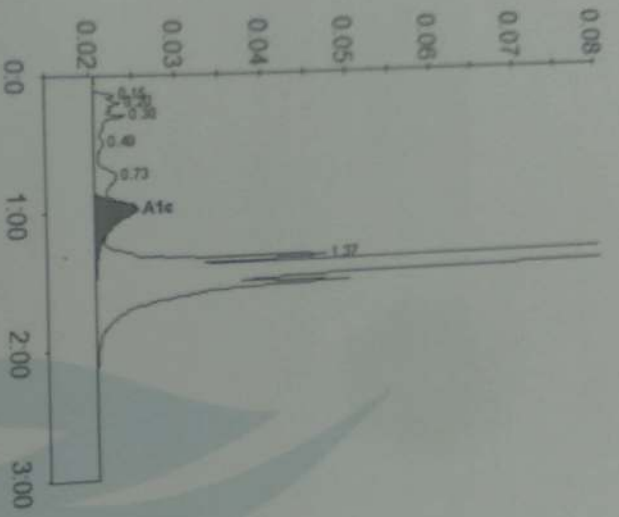

Peak table - ID: 07H0201074A

Peak	R.time	Height	Area	Area %
Unknown	0.15	2420	5883	0.3
A1a	0.20	3010	12454	0.7
A1b	0.30	3574	14826	0.8
F	0.49	1104	7946	0.4
LALc/CHb-1	0.73	2567	24663	1.4
A1c	0.98	4897	56507	4.4
P3	1.37	26872	85873	4.8
A0	1.43	541328	1588681	88.4
Total Area:		1796832		

Concentration:	%	mmol/mol
A1c	4.4	24

Patient Name: Mr. ...
 Address: ...

DIAGNOSTICS REPORT



2024 09:30
 024 12:59
 N MEMORIAL
 124

Registered Office :
 582, Diamond Harbour Road
 Behala, Kolkata - 700 034
Corporate Office :
 Behala Mantion, 85, (Mall - 601)
 Diamond Harbour Road, Kolkata - 700 034
 Ph : 033 6640 0000 | Mob : +91 62921 95051 | E-mail : contact@nmh.org.in

www.narayanmemorialhospital.com
 Follow us on





LABORATORY INVESTIGATION REPORT

Patient Name	: Mrs. PRERONA KUNDU PALAI	Age/Sex	: 32 Year(s) / Female
UHID	: NHK.2306267	Order Date	: 02/11/2024 09:30
Episode	: OP	Mobile No	: 9477404224
Ref. Doctor	: NPH	DOB	: 01/01/1992
Address	: 25/7/D/1, Kolkata, West Bengal, 700063	Facility	: NARAYAN MEMORIAL HOSPITAL

Biochemistry

INVESTIGATION	RESULTS	UNITS	BIOLOGICAL REF RANGE
Sample No. : 07030004	Collection Date : 02/11/24 09:45	Ask Date : 02/11/2024 10:38	Report Date : 02/11/24 12:47

SERUM CREATININE

SAMPLE : SERUM

SERUM CREATININE
 Method - Jaffe-Ganz Compensated
 0.6 mg/dl 0.5 - 0.9

LIVER FUNCTION TEST (LFT)

SAMPLE : SERUM

TOTAL BILIRUBIN
 Method - Diazo Method
 1.2 **▲ (H)** mg/dl 0 - 1.1

DIRECT BILIRUBIN
 Method - Diazo Method
 0.4 **▲ (H)** mg/dl 0 - 0.2

INDIRECT BILIRUBIN
 Method - Calculated
 0.8 mg/dl 0.2 - 0.9

SGPT (ALT)
 Method - JCC Without Pyridoxal Phosphate
 13 U/L 10 - 35

SGOT (AST)
 Method - JCC Without Pyridoxal Phosphate
 18 U/L 0 - 32

ALKALINE PHOSPHATASE
 Method - JCC
 75 U/L 35 - 104

TOTAL PROTEIN
 Method - Biuret
 7.1 g/dl 6.6 - 8.7

ALBUMIN
 Method - Bromocresol Green
 4.7 gm/dl 3.5 - 5.2

GLOBULIN
 Method - Calculated
 2.4 g/dl 2 - 3.5

ALBUMIN:GLOBULIN
 Method - Calculated
 2.0 - 1.1 - 2.5

GGT
 Method - Enzymatic colorimetric assay
 12 U/L 5 - 36

N.B.
NORMAL RANGE : TOTAL PROTEIN
 Umbilical Cord - 4.8-8.0
 Premature - 3.6-8.0

BLOOD UREA NITROGEN



Patient Name : Mrs. PERONA KUNDI PALAI
 Address :

DIAGNOSTICS REPORT



14 09:30
 4 12:59
 MEMORIAL
 HOSPITAL

LABORATORY INVESTIGATION REPORT

Patient Name	1 Mrs. PERONA KUNDI PALAI	Age/Sex	1 32 Year(s) / Female
UHID	1 NHH-2306287	Order Date	1 02/11/2024 09:30
Specialist	1 OP	Mobile No.	1 947704234
Ref. Doctor	1 NHH	DOB	1 01/01/1992
Address	1 28/7/21, , Kolaba, West Bengal, 700003	Facility	1 NARAYAN MEMORIAL HOSPITAL

Hematology

SYSTEM NO. : PHE0114 Calibration Type : 02/11/2024 09:43 Kit Date : 02/11/2024 09:18 Report Date : 02/11/24 11:02

BLOOD GROUPING Bsmg/ Rh Typing

SAMPLE EDTA BLOOD
 BLOOD GROUP
 Method - Agglutination & Reverse
 Rh TYPE

COMPLETE HAEMOGRAM (CBC)

SAMPLE EDTA BLOOD

HAEMOGLOBIN (Hb)
 Method - Cyanmethem / (Cm Meth)
 HbC COUNT
 Method - Electronic Impedance Method
 TOTAL WBC COUNT
 Method - Electronic Impedance Method
 PLATELET COUNT
 Method - Electronic Impedance Method
 PCV
 Method - ABC Tube to detection method
 MCV
 Method - calculated
 MCH
 Method - Calculated
 MCHC
 Method - Calculated
 ESR
 Method - Modified Westergren Method

DIFFERENTIAL COUNT

Method - Microscopy
 NEUTROPHILS
 Method - Microscopy
 LYMPHOCTES
 Method - Microscopy
 MONOCYTES
 Method - Microscopy
 EOSINOPHILS
 Method - Microscopy

10.7 * (L)	gpt/dl	12 - 15
4.6	x10 ⁶ -6/L	3.8 - 4.8
5.1	10 ³ -3/cmm	4 - 10
180	10 ³ -3/cmm	150 - 410
35 * (L)	%	36 - 46
75 * (L)	R	83 - 101
23 * (L)	P9	27 - 32
31 * (L)	gpt/dl	31.5 - 34.5
10	%	0 - 12

69	%	40 - 80
23	%	20 - 40
02	%	2 - 10
06	%	1 - 6



Patient Name : Mrs. PERGNA KUNDU PALAI
Age/Sex :

DIAGNOSTICS REPORT



24 09:30
24 12:59
MEMORIAL
4

LABORATORY INVESTIGATION REPORT

Patient Name	: Mrs. PERGNA KUNDU PALAI	Age/Sex	: 32 Year(s) / Female
UHID	: NHK2308287	Order Date	: 02/11/2024 09:30
Episode	: OP	Mobile No	: 9477404224
Ref. Doctor	: NMH	DOB	: 01/01/1992
Address	: 25/7/01, Kolkata, West Bengal, 700083	Facility	: NARAYAN MEMORIAL HOSPITAL

BASEPHILS
Method - Microscopy
PERIPHERAL BLOOD SMEAR

WBC
PLATELET

00 % 0 - 2

Predominantly normocytic normochromic, some cells are hypochromic. Within normal limits.

End of Report

Sneha Sarkar
D.MAINAK CHAKRABORTY
MBBS, MRCGP(AM)
(CONSULTANT PATHOLOGIST)
Checked By

LABORATORY INVESTIGATION REPORT

Patient Name	: MRS. PRERONA KUNDU PALAI	Age/Sex	: 32 Year(s) / Female
UNITID	: NMNH.2308287	Order Date	: 02/11/2024 09:30
Episode	: OP	Mobile No	: 9477404234
Ref. Doctor	: NMH	DOB	: 01/01/1992
Address	: 25/7/D/1, Kolkata, West Bengal, 700083		
		Facility	: NARAYAN MEMORIAL HOSPITAL

BLOOD UREA NITROGEN

8.9

mg/dl

6 - 20

LIPOID PROFILE

SAMPLE : SERUM

TOTAL CHOLESTEROL

Method : CHOD-PAP

148

mg/dl

Desirable <200
 Borderline 200 - 239
 High >=240

HDL CHOLESTEROL

Method : Homogenous Enzymatic Colorimetric

LDL CHOLESTEROL

Method : Homogenous Enzymatic Colorimetric

58

mg/dl

Optimal < 100
 Borderline 130 - 159
 High > 160

LDL-HDL RATIO

1.31

mg/dl

Desirable <150
 Borderline 150 - 200
 High > 200

URIC ACID

SAMPLE : SERUM

BUN / CREATINE RATIO

SAMPLE : SERUM

BUN / CREATINE RATIO

14

mg/dl

GLYCOSYLATED HAEMOGLOBIN (HBA1C)

SAMPLE : EDTA BLOOD

Method - High Performance Liquid Chromatography (HPLC)
 using BIORAD-D10 Machine

Estimated average blood glucose (EAG)

3.9

mg/dl

2.4 - 5.7

REFERENCE RANGE

Degree of Glucose Control
 Non Diabetic Level

14.8

%





LABORATORY INVESTIGATION REPORT

LABORATORY INVESTIGATION REPORT

Age/Sex : 32 Year(s) / Female
 Order Date : 02/11/2024 09:30
 Mobile No : 9477404224
 DOB : 01/01/1992
 Facility : NARAYAN MEMORIAL HOSPITAL

Patient Name : Mrs. PRERONA KUNDU PALAI
UHID : NMHK.2308287
Episode : OP
Ref. Doctor : NMH
Address : 25/7/D/1, Kolkata, West Bengal, 700083

6-7 : Near Normal Glycemia
 < 7 : Goal
 7-8 : Good Control
 > 8 : Action Suggested

INTERPRETATION

1) Human hemoglobin inside erythrocytes undergoes a non enzymatic chemical reaction with glucose. The rate & extent of this reaction are thought to be dependent on the average blood glucose.
 2) The ratio of HbA1c to the total HbA concentration has been suggested as a reliable measure of the degree of metabolic control in diabetic patients.
 3) Lipemic and icteric samples do not interfere with the measurement of HbA1c generating falsely elevated Hemoglobin F (Hb F) has the potential to interfere with the measurement of HbA1c in accordance with % Alc values average blood glucose.
 4) Hemoglobin F (Hb F) has the potential to interfere with the measurement of HbA1c in accordance with % Alc values average blood glucose. Reference limits mentioned herein are in accordance with the literature along with the kit whi may change with the change in chemistry or the kit.
 N.B.: 1. All reference ranges are age and sex matched. 2. The above report cannot be reproduced in part or whole without the written permission of the chief pathologist.

BLOOD SUGAR(F)	96	mg/dl	70 - 109
SAMPLE : PLASMA			
BLOOD SUGAR FASTING			
<i>Method - Hexokinase</i>			
BLOOD SUGAR(PP)	97	mg/dl	70 - 140
SAMPLE : PLASMA			
BLOOD SUGAR PP			
<i>Method - Hexokinase</i>			

End of Report

Dr.S. Chatterjee
 MD, MBBS, FACC
 (CONSULTANT BIOCHEMIST)

Checked By



Print Date/Time : 04/11/2024 14:16:39

Print By : SNEHA SARKAR

LABORATORY INVESTIGATION REPORT



Patient Name : Mrs. PRERONA KUNDU PALAI
UHD : NMHK.2308287
Episode : OP
Ref. Doctor : NMH
Address : 25/7/D/1, Kolkata, West Bengal, 700083

Age/Sex : 32 Year(s) / Female
Order Date : 02/11/2024 09:30
Mobile No : 9477404224
DOB : 01/01/1992
Facility : NARAYAN MEMORIAL HOSPITAL

INVESTIGATION

Immunology

Sample No : 07H0201074 Collection Date : 02/11/24 09:43 Adk Date : 02/11/2024 10:38 Report Date : 02/11/24 16:12

THYROID FUNCTION TEST

SAMPLE : SERUM

TEST	RESULTS	UNITS	BIOLOGICAL REF RANGE
T3	1.0	ng/ml	0.8 - 2
Method - ECLIA			
T4	9.64	ug/dL	5.1 - 14.1
Method - ECLIA			
TSH	2.0	UIU/ml	Adult Male - 0.27-5.50 Adult Female - 0.27-5.50 Newborns - <25 Upto 12 years - 0.3-5
Method - ECLIA			

Interpretations:

1. For diagnostic purposes, the result should always be assessed in conjunction with the patient's medical history, clinical examinations and other findings.
2. The assay is unaffected by icterus (Bilirubin < 701 µmol/L or < 41 mg/dL), hemolysis (Hb < 0.621 mmol/L or < 1 g/dL), lipemia (Intralipid < 1500 mg/dL), biotin (<102 nmol/L or < 25 ng/ml), IgG < 2 g/dL and IgM < 0.5 g/dL).
3. There is no high dose hook effect at TSH concentrations upto 1000 µmol/ml.
4. TSH values may be transiently altered because of non thyroidal illness like several infections, liver disease, renal and heart failure, several burns, trauma and surgery etc. Drugs that decrease TSH values e.g. L-dopa, Glucocorticoid drugs that increase TSH values e.g. Iodine, Lithium, Amiodarone.
5. The assay is unaffected by icterus (bilirubin < 633 µmol/L or < 37 mg/dl), hemolysis (Hb < 1.4 mmol/L or < 2.3 g/dl), lipemia (triglycerides < 28.5 mmol/L or 2500 mg/dl) and biotin (< 409 nmol or < 100 ng/ml).
6. The assay is unaffected by icterus (bilirubin < 599 µmol/L or < 35 mg/dl), hemolysis (Hb < 1.2 mmol/L or < 2.0 g/dl), lipemia (Intralipid < 1800 mg/dl) and biotin (< 123 nmol or < 30 ng/ml).

End of Report

Dr. S. Chatterjee
MD, MBBS, FAAC
(CONSULTANT BIOCHEMIST)





DIAGNOSTICS REPORT

Patient Name	: Mrs. PRERONA KUNDU PALAI	Order Date	: 02/11/2024 09:30
Age/Sex	: 32 Year(s)/Female	Report Date	: 03/11/2024 12:59
UHID	: NMHK.2308287	Facility	: NARAYAN MEMORIAL
Ref. Doctor	: NMH	HOSPITAL	: 9477404224
Address	: 25/7/D/1, Kolkata, West Bengal, 700083	Mobile	

USG REPORT OF WHOLE ABDOMEN (SCREENING)

LIVER : Liver is normal in size and parenchymal echotexture. Intrahepatic biliary radicles are not dilated. No focal mass lesion is seen.

PORTA :

PV : Normal.

CBD : Normal.

GALL BLADDER : Gall bladder is normal in size, contour, outline and position. No calculus is seen. Wall thickness is normal.

PANCREAS : Pancreas is normal in size and parenchymal echogenicity. Pancreatic duct is not dilated.

SPLEEN : Spleen is not enlarged and parenchyma shows normal homogeneous pattern.

KIDNEYS : Both kidneys are normal in size, shape, outline, position and parenchymal echogenicity. Corticomedullary differentiation maintained. No evidence of any calculus/mass / hydronephrosis is seen.

Right kidney measures : 10.0 cm & Left kidney measures : 9.3 cm.

URINARY BLADDER : Urinary bladder is normal in contour, outline and distension.
No vesical lesion is seen.

Print Date Time : 04/11/2024 14:20:29

Print By : SNEHA SARKAR

Page 1 of 2

Registered Office :

582, Diamond Harbour Road
Behala, Kolkata - 700 034

Corporate Office :

Behala Mantion, 85, (Mail - 601)
Diamond Harbour Road, Kolkata - 700 034

www.narayanmemorialhospital.com

Follow us on



Ph : 033 8640 0000 | Mob : +91 62921 95051 | E-mail : contact@nmh.org.in



DIAGNOSTICS REPORT

Patient Name	: Mrs. PRERONA KUNDU PALAI	Order Date	: 02/11/2024 09:30
Age/Sex	: 32 Year(s)/Female	Report Date	: 03/11/2024 12:59
UHID	: NMHK.2308287	Facility	: NARAYAN MEMORIAL HOSPITAL
Ref. Doctor	: NMH	Mobile	: 9477404224
Address	: 25/7/D/1, ,Kolkata, West Bengal, 700083		

UTERUS : Anteverted, **bulky in size**, normal in shape, outline, position and parenchymal echogenicity. Cavity is empty. Uterus measures 10.4 cm x 4.0 cm x 3.3 cm.

OVARIES : Both ovaries are normal in size, shape and echopattern.
Right ovary : measures 2.8 cm x 1.4 cm. Left ovary : measures 2.7 cm x 1.4 cm.

PERITONEUM : No free fluid is noted.

RETROPERITONEUM : IVC and aorta appear normal. No lymphadenopathy is seen.

IMPRESSION : Bulky uterus.

Dr. MADHUSHREE RAY NASKAR
MBBS, DMRD

Consultant Radiologist

RegNo: 57032

Print Date Time : 04/11/2024 14:20:29

Print By : SNEHA SARKAR

Page 2 of 2

Narayan Memorial Hospital

(A Unit of Narayan Health Services Pvt. Ltd.)

CIN No. : U85110WB2005PTC104884

GSTIN No. : 19AACCN1707E1ZS



DIAGNOSTICS REPORT

Patient Name	: Mrs. PRERONA KUNDU PALAI	Order Date	: 02/11/2024 09:30
Aqe/Sex	: 32 Year(s)/Female	Report Date	: 02/11/2024 14:26
UHID	: NMHK.2308287		
Ref. Doctor	: NMH	Facility	: NARAYAN MEMORIAL HOSPITAL
Address	: 25/7/D/1, ,Kolkata, West Bengal, 700083	Mobile	: 9477404224

ELECTROCARDIOGRAM REPORT (ECG)

HR : 76 bpm

Rhythm : Sinus

P wave : Normal

PR Interval : 162 msec

QRS axis : Normal (39 Degree)

QRS duration : 62 msec

QRS configuration : Normal

T wave : Non specific changes

ST segment : Non specific changes

QTc : 427 msec

QT : 380 msec

IMPRESSION

- Sinus rhythm.
 - Within normal limits.
- Clinical correlation please.

Dr. Sudip Chakraborty
MBBS, DIP (Preventative Cardiology)
fellow Clinical

RegNo: 56285



Female
kg

HR 76/min
Intervals:
RR 794 ms
P 114 ms
PR 162 ms
QRS 62 ms
QT 380 ms
QTc 427 ms
(Bazett)
10 mm/mV

Rx is:
P 84 °
QRS 39 °
T 22 °

P (I) 0.19 mV
S (U1) -0.68 mV
R (U5) 0.96 mV
Sokol. 1.64 mV

SINUS RHYTHM
NORMAL ECG
6.82

UNCONFIRMED REPORT

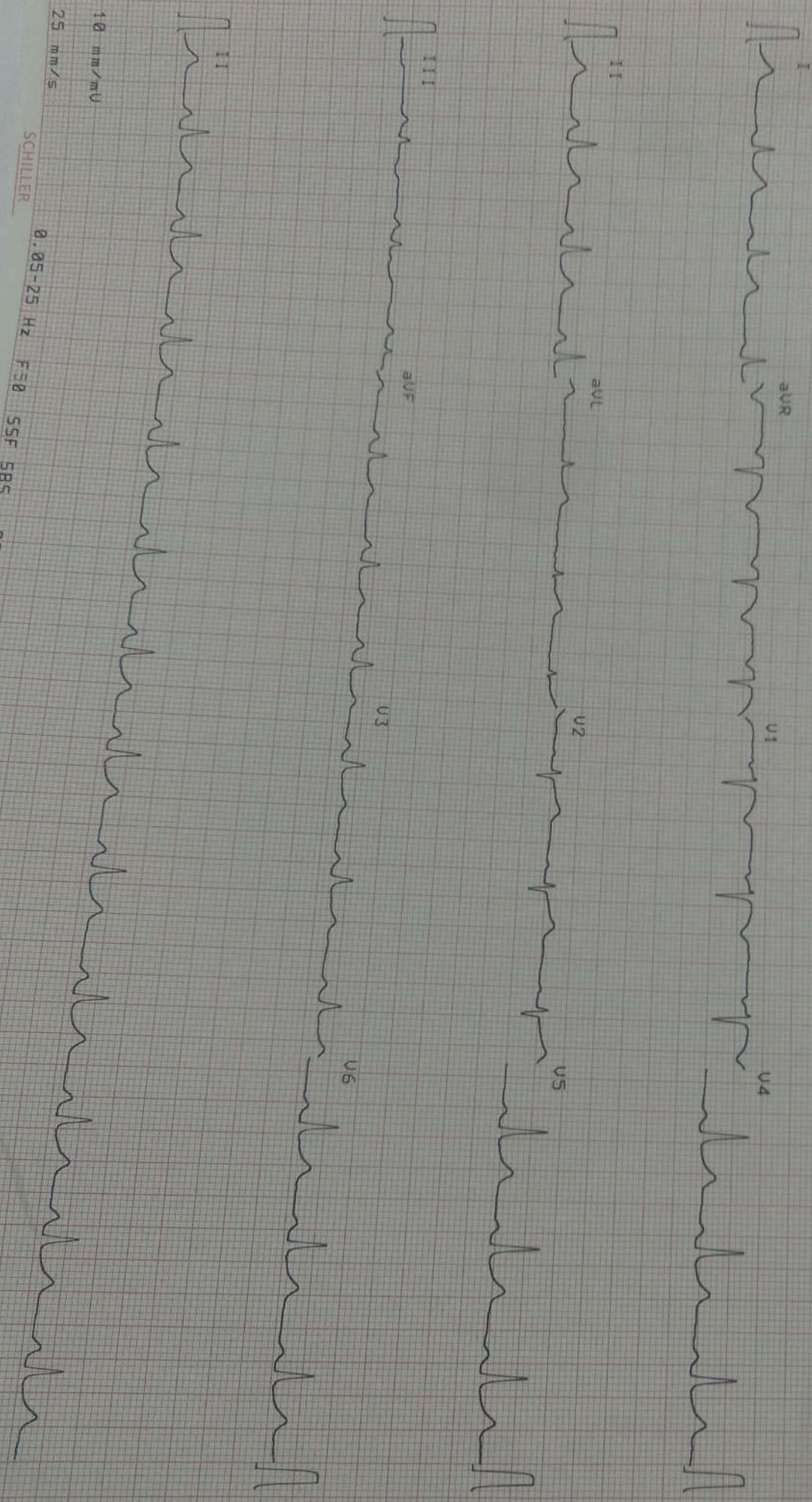

SCHILLER 0.05-25 Hz F30 SSF 585 02.11.2024 10:29:35

NRARAYAN

Narayan Memorial Hospital

(A Unit of Narayan Health Services Pvt. Ltd.)

CIN No. : U85110WB2005PTC104884

GSTIN No. : 19AACCCN1707E1ZS



DIAGNOSTICS REPORT

Patient Name : Mrs. PRERONA KUNDU PALAI
Age/Sex : 32 Year(s)/Female
UHID : NMHK.2308287
Ref. Doctor : NMMH
Address : 25/7/D/1, Kolkata, West Bengal,
700083

Order Date : 02/11/2024 09:30
Report Date : 02/11/2024 15:31
Facility : NARAYAN MEMORIAL
HOSPITAL
Mobile : 9477404224

REPORT OF ECHO SCREENING

No regional wall motion abnormality at rest.
Normal LV systolic function (LVEF = 62%).
Normal RV systolic function. (TAPSE = 1.6 cm, RVS* = 0.13 m/s).
Adequate diastolic compliance (E/e' = 8.06). E/A = 2.48.
No pericardial effusion.
Mild TR. Estimated PASP = 25 mmHg.
IVC normal diameter &> 50 % respiratory compressibility.
No thrombus, mass / vegetation.

Dr. Sudip Chakraborty
MBBS, DIP (Preventative Cardiology)
fellow Clinical

RegNo: 56285

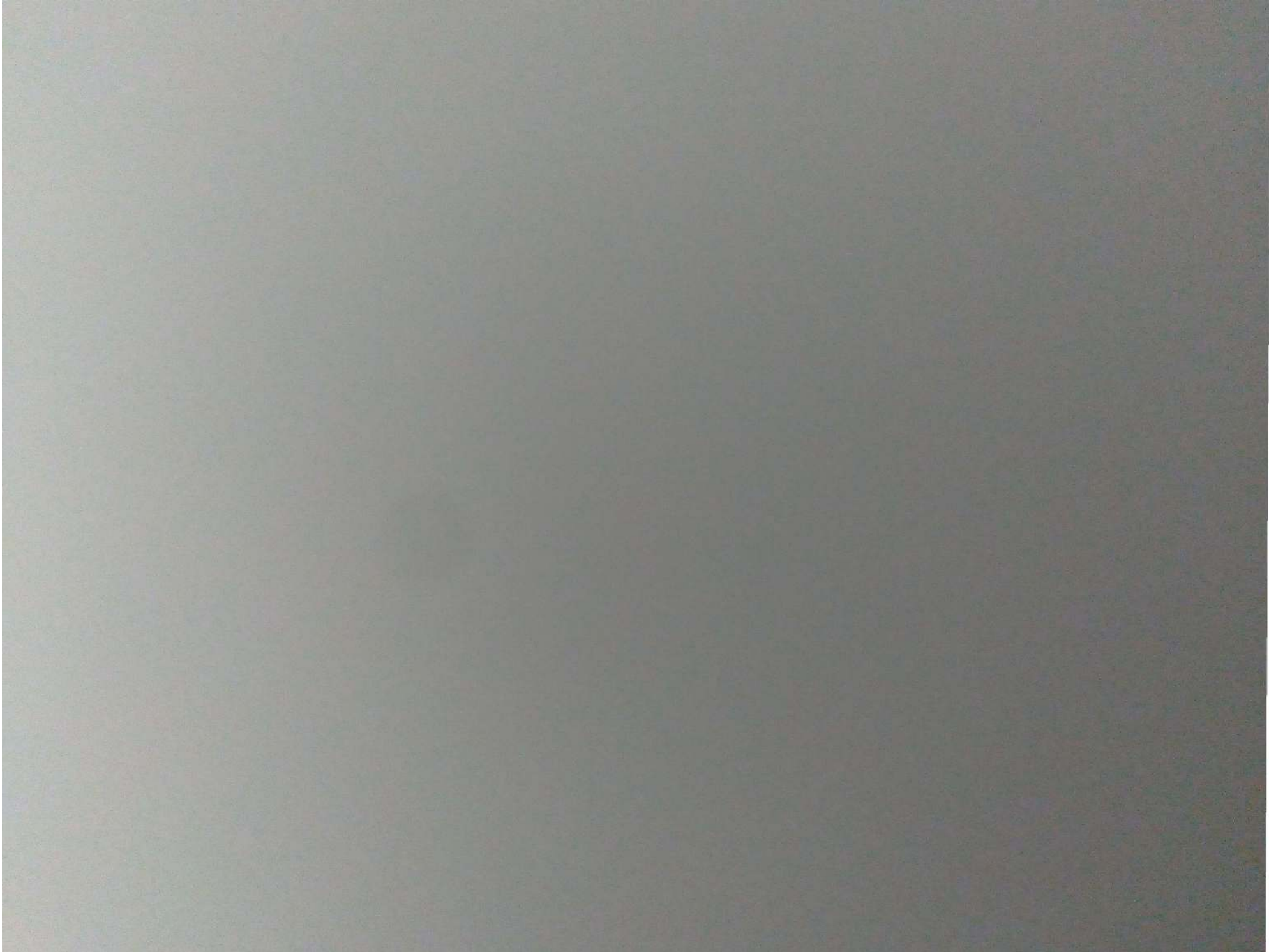

Narayan Memorial Hospital

(A Unit of Narayan Health Services Pvt. Ltd.)

CIN No. : U85110WB2005PTC104884

GSTIN No. : 19AACCN1707E1ZS



DIAGNOSTICS REPORT

Patient Name	: Mrs. PRERONA KUNDU PALAI	Order Date	: 02/11/2024 09:30
Age/Sex	: 32 Year(s)/Female	Report Date	: 03/11/2024 12:38
UHID	: NMHK.2308287		
Ref. Doctor	: NMH	Facility	: NARAYAN MEMORIAL HOSPITAL
Address	: 25/7/D/1, ,Kolkata, West Bengal, 700083	Mobile	: 9477404224

CHEST X-RAY REPORT OF PA VIEW

Lung fields are clear. No focal parenchymal opacity is seen.

No appreciable pleural thickening / calcification is noted.

Costo-phrenic angles are normal.

Cardiac shadow appears normal.

Bilateral hilar shadows are normal.

Both domes of diaphragm are normal.

No obvious bony abnormality is seen.

Trachea is central in position.

Dr.KANISHKA MUKHERJEE
MBBS,MD(Rad. Diag.)

RegNo: 74523

Print Date Time : 04/11/2024 14:20:20

Print By : SNEHA SARKAR

Page 1 of 1

Registered Office :
2, Diamond Harbour Road
Kolkata, Kolkata - 700 034

Corporate Office :
Behala Manton, 85, (Mail - 601)
Diamond Harbour Road, Kolkata - 700 034

www.narayanmemorialhospital.com

033 6640 0000 | Mob : +91 62921 95051 | E-mail : contact@nmh.org.in

Follow us on     



Scanned with OKEN Scanner