

Dr. Milind Sathe

MBBS, DTCD, FCCP
Fellowship in Preventive Cardiology
Consultant Physician
M: 9425052251
Reg. No.: MP-7071



OPD ASSESSMENT FORM

Date: 16/9/24 Time: _____

Mr./Mrs./Ms. Milind Chavhan

Age/Sex: 53 Yr M Wt: 61kg UHID No: _____ MLC: Y / N
Ht 5'4"

Mode: [] Stretcher [] Wheelchair [] Walking. History given by - Self / Others: _____

Physical Impression: HTN, Tinnitus.

History/Complaints 4/5 nigra
up

TREATMENT PLAN

2. Mic Acid 7.4
TG 261
LDL 58
Gr I fatty liver Gr I

m. 0/mesa 20
Neurologist 25
CTD 12.5
Cholesterol 164

VITALS:
BP 120/80
PULSE 9.70/4
SpO2
RRS

Local / Systemic

Examination
clm. Rhinitis
P/A Sp-
medu

Investigations:
Tab. Atermor-TG 100
(10/160) x 3 mda

Tab. caprol 650 y Bp x 2
Tab. Cebocentris 200mg x 10d
100u
Tab. Keope-M 100 x 10d
Candid powder local x 1m
Candid-B local x 1m
Tab. flexcar candid-SK 130y 10d x 10d
Flexcar 100
Flexcar Nexum-T 100 x 1m
8 100
Tab. febunifabym x 1m
100

Provisional
Diagnosis: HTN

Dr. MILIND SATHE
MBBS, DTCD, FCCP (PHYSICIAN)
Reg.No.7071
(Mob.) 799352 207

Next follow-up
Date: _____

Signature



Patient Name : MR. MILIND M KHAMBADKAR [MRN-240901550]
Age / Gender : 53 Yr / M
Address : Cpwd Colony, Indore, MADHYA PRADESH
Reg. Doctor : VONE HOSPITAL
Regn. ID: WALKIN.24-25-10781

HAEMATOLOGY

Request Date : 14-09-2024 10:06 AM Reporting Date : 14-09-2024 05:38 PM
Collection Date : 14-09-2024 10:16 AM | H-7596 Reporting Status : Finalized
Acceptance Date : 14-09-2024 10:17 AM | TAT: 07:21 [HH:MM]

Investigations	Result	Biological Reference Range
CBC		
Haemoglobin	13.8 gm% *	M 14 - 18 gm% (Age 1 - 100)
RBC Count	4.6 mill./cu.mm	M 3.8 - 4.8 mill./cu.mm (Age 1 - 100)
Packed Cell Volume (PCV)	38.9 % *	M 40 - 54 % (Age 1 - 100)
MCV	84.7 Cu.m.	76 - 96 Cu.m. (Age 1 - 100)
MCH	30 pg	27 - 32 pg (Age 1 - 100)
MCHC	35.4 % *	30.5 - 34.5 % (Age 1 - 100)
Platelet Count	269 10 ³ /uL	150 - 450 10 ³ /uL (Age 1 - 100)
Total Leukocyte Count (TLC)	7.57 10 ³ /uL	4.5 - 11 10 ³ /uL (Age 1 - 100)
Differential Leukocyte Count (DLC)		
Neutrophils	65 %	40 - 70 % (Age 1 - 100)
Lymphocytes	28 %	20 - 40 % (Age 1 - 100)
Monocytes	04 %	2 - 10 % (Age 1 - 100)
Eosinophils	03 %	1 - 6 % (Age 1 - 100)
Basophils	00 %	< 1 %

END OF REPORT.

DR. QUTBUDDIN CHAHWALA
M.D. PATHOLOGIST

Result relate to the sample as received.

V-ONE HOSPITAL Department of Laboratory Medicine.

The Test results are for diagnostic purpose only, not for medico legal purpose.



Patient Name : MR. MILIND M KHAMBADKAR [MRN-240901550]
Age / Gender : 53 Yr / M
Address : Cpwd Colony, Indore, MADHYA PRADESH
Req. Doctor : VONE HOSPITAL
Regn. ID: WALKIN.24-25-10781



HAEMATOLOGY
Request Date : 14-09-2024 10:06 AM Reporting Date : 14-09-2024 07:30 PM
Collection Date : 14-09-2024 10:16 AM | H-7596 Reporting Status : Finalized
Acceptance Date : 14-09-2024 10:17 AM | TAT: 09:13 [HH:MM]

Investigations	Result	Biological Reference Range
ESR (WINTROBE METHOD)	14 mm/hr *	M 0 - 12 mm/hr
BLOOD GROUP		
ABO GROUP	O	
RH FACTOR	Positive	
HbA1C		
Glyco Hb (HbA1C)	5.2 %	4 - 6 %
Estimated Average Glucose	102.54 mg/dL	mg/dL

Interpretation: 1.HbA1C has been endorsed by clinical groups and American Diabetes Association guidelines 2017 for diagnosing diabetes using a cut off point of 6.5%
2.Low glycosylated haemoglobin in a non diabetic individual are often associated with systemic inflammatory diseases, chronic anaemia (especially severe iron deficiency and haemolytic), chronic renal failure and liver diseases. Clinical correlation suggested.
3.In known diabetic patients, following values can be considered as a tool for monitoring the glycaemic control. Excellent control-6-7 %

END OF REPORT.

DR.QUTBUDDIN CHAHWALA
M.D.PATHOLOGIST

Prepared By

Result relate to the sample as received.

V-ONE HOSPITAL Department of Laboratory Medicine.

The Test results are for diagnostic purpose only,not for medico legal purpose.



Patient Name : MR. MILIND M. KHAMBADKAR [MRN-240901550]
Age / Gender : 53 Yr / M
Address : Cpwd Colony, Indore, MADHYA PRADESH
Req. Doctor : VONE HOSPITAL
Regn. ID : WALKIN.24-25-10781

BIOCHEMISTRY
Request Date : 14-09-2024 10:06 AM
Collection Date : 14-09-2024 10:16 AM | BIO8358
Acceptance Date : 14-09-2024 10:17 AM | TAT: 09:03 [HH:MM]
Reporting Date : 14-09-2024 07:20 PM
Reporting Status : Finalized

Investigations	Result	Biological Reference Range
FBS & PPBS *[Ser/Plas]		
FBS	90.9 mg/dL	70 - 110 mg/dL
PPBS	118.0 mg/dL	100 - 140 mg/dL
CREATININE	1.14 mg/dL	0.7 - 1.4 mg/dL
BUN		
BUN	11.81 mg/dL	5 - 20 mg/dL
BUN / CREATINE RATIO	10.35	10 - 20
URIC ACID	7.4 mg/dL *	M 3.5 - 7.2 mg/dL

END OF REPORT.

DR. QUTBUDDIN CHAHWALA
M.D. PATHOLOGIST

Result relate to the sample as received.
VONE HOSPITAL Department of Laboratory Medicine.
The Test results are for diagnostic purpose only, not for medico legal purpose.

Residency Area, AB Road, Geeta Bhavan Square,
 Indore - 452 001, MP, INDIA. E: info@vonehospital.com
 Phone: +91 0731 3588888, 4238111 | M: +91 93299 22500
 VONE Hospital
 Unit of Mediheal Healthcare Private Limited



e
 pital
 f Life

Patient Name : MR. MILIND M KHAMBADKAR [MRN-240901550]
Age / Gender : 53 Yr / M
Address : Cpwd Colony, Indore, MADHYA PRADESH
Req. Doctor: VONE HOSPITAL
Regn. ID: WALKIN,24-25-10781

BIOCHEMISTRY

Request Date : 14-09-2024 10:06 AM
Collection Date : 14-09-2024 10:16 AM | BIO8358
Acceptance Date : 14-09-2024 10:17 AM | TAT: 09:03 [HH:MM]
Reporting Date : 14-09-2024 07:20 PM
Reporting Status : Finalized

Investigations	Result	Biological Reference Range
LFT		
SGOT	13.1 U/L	0 - 40 U/L
SGPT	11.4 U/L	M 0 - 40 U/L
TOTAL BILIRUBIN	0.71 mg/dL	0 - 1.1 mg/dL
DIRECT BILIRUBIN	0.19 mg/dL	0 - 0.2 mg/dL
INDIRECT BILIRUBIN	0.52 mg/dL	0.2 - 0.8 mg/dL
TOTAL PROTEIN	7.35 mg/dL	6.6 - 8.8 mg/dL
S.ALBUMIN	4.28 mg/dL	3.5 - 5.5 mg/dL
GLOBULIN	3.07 mg/dL	2 - 3.5 mg/dL
A.G.RATIO	1.39	1.1 - 1.5
ALKALINE PHOSPHATASE	146.0 U/L	M 40 - 129 U/L CHILD 54 - 369 U/L
PT INR		
PT	12.8 sec *	13 - 15 sec
CONTROL	12.8 sec	
INR	1.0	0.8 - 1.1
HBSAG	Non Reactive	
ALT / AST RATIO	1.14	< 1.5
AST / ALT RATIO	0.87	< 1
GGT(GAMMA GLUTAMYL TRANSFERASE)	20.5 U/L	M 11 - 60 U/L

END OF REPORT.

DR. QUTBUDDIN CHAHWALA
M.D. PATHOLOGIST

Result relate to the sample as received.

V-ONE HOSPITAL Department of Laboratory Medicine.

The Test results are for diagnostic purpose only, not for medico legal purpose.



Patient Name : MR. MILIND M KHAMBADKAR [MRN-240901550]
Age / Gender : 53 Yr / M
Address : Cpwd Colony, Indore, MADHYA PRADESH
Req. Doctor : VONE HOSPITAL
Regn. ID : WALKIN.24-25-10781



BIOCHEMISTRY

Request Date : 14-09-2024 10:06 AM

Reporting Date : 14-09-2024 05:35 PM

Collection Date : 14-09-2024 10:16 AM | BIO8358

Reporting Status : Revised And Finalized

Acceptance Date : 14-09-2024 10:17 AM | **TAT:** 07:18 [HH:MM]

Investigations	Result	Biological Reference Range
Lipid Profile		
Total Cholesterol	148.0 mg/dL	0 - 200 mg/dL
Tryglyceride	261.1 mg/dL *	150 - 200 mg/dL
HDL Cholesterol	37.0 mg/dL	35 - 79 mg/dL
VLDL (Calculated)	52.22 mg/dL *	5 - 40 mg/dL
LDL	58.78 mg/dL	0 - 130 mg/dL
Total Cholesterol /HDL	4.0	0 - 5
LDL/HDL	1.59	0.3 - 5

END OF REPORT.

Prepared By

DR.QUTBUDDIN CHAHWALA
M.D.PATHOLOGIST

Result relate to the sample as received.

V-ONE HOSPITAL Department of Laboratory Medicine.

The Test results are for diagnostic purpose only,not for medico legal purpose.



Patient Name : MR. MILIND M KHAMBADKAR [MRN-240901550]
Age / Gender : 53 Yr / M
Address : Cpwd Colony, Indore, MADHYA PRADESH
Req. Doctor : VONE HOSPITAL
Regn. ID : WALKIN.24-25-10781



Request Date : 14-09-2024 10:06 AM
Collection Date : 14-09-2024 10:16 AM | PATH5449
Acceptance Date : 14-09-2024 10:17 AM | TAT: 09:16 [HH:MM]
IMMUNOLOGY
Reporting Date : 14-09-2024 07:33 PM
Reporting Status : Finalized

Investigations	Result	Biological Reference Range
PSA	0.66 ng / ml	0 - 4 ng / ml (Age 0 Y - 100 Y)
<p>Interpretation: INTERPRETATIONS: Useful for Evaluating patients with documented prostate problems in whom multiple prostate-specific antigen tests may be necessary per year. Monitoring patients with a history of prostate cancer as an early indicator of recurrence and response to treatment. Prostate-specific antigen (PSA) values are reported with the 95th percentile limits by decade of age. These reference limits include men with benign prostatic hyperplasia. They exclude all cases with proven cancer. PSA values exceeding the age-specific limits are suspicious for prostate disease, but further testing, such as prostate biopsy, is needed to diagnose prostate pathology. Values >0.2 ng/mL are considered evidence of biochemical recurrence of cancer in men after prostatectomy</p>		
END OF REPORT.		

Qutbuddin
DR. QUTBUDDIN CHAHWALA
 M.D. PATHOLOGIST

Result relate to the sample as received.

V-ONE HOSPITAL Department of Laboratory Medicine.

The Test results are for diagnostic purpose only, not for medico legal purpose.

2024
 1056037
 n



Patient Name : MR. MILIND M KHAMBADKAR [MRN-240901550]
Age / Gender : 53 Yr / M
Address : Cpwd Colony, Indore, MADHYA PRADESH
Req. Doctor : VONE HOSPITAL
Regn. ID : WALKIN.24-25-10781

Request Date : 14-09-2024 10:06 AM
Collection Date : 14-09-2024 10:16 AM | PATH5449
Acceptance Date : 14-09-2024 10:17 AM | TAT: 09:15 [HH:MM]
IMMUNOLOGY
Reporting Date : 14-09-2024 07:32 PM
Reporting Status : Finalized

Investigations	Result	Biological Reference Range
Thyroid Profile		
T3	0.81 ng/dL	0.58 - 1.62 ng/dL (Age 1 - 100)
T4	7.08 ug/dl	5 - 14.5 ug/dl (Age 1 - 100)
TSH	0.56 uIU/ml	0.35 - 5.1 uIU/ml (Age 1 - 100)

Interpretation: Ultra sensitive-thyroidstimulating hormone (TSH) is a highly effective screening assay for thyroid disorders. In patients with an intact pituitary-thyroid axis, sTSH provides a physiologic indicator of the functional level of thyroid hormone activity. Increased s-TSH indicates inadequate thyroid hormone, and suppressed s-TSH indicates excess thyroid hormone. Transient s-TSH abnormalities may be found in seriously ill, hospitalized patients, so this is not the ideal setting to assess thyroid function. However, even in these patients, s-TSH works better than total thyroxine (an alternative screening test). when the s-TSH result is abnormal, appropriate follow-up tests T4 & free T3 levels should be performed. If TSH is between 5.0 to 10.0 & free T4 & free T3 level are normal then it is considered as subclinical hypothyroidism which should be followed up after 4 weeks & If TSH is > 10 & free T4 & free T3 level are normal then it is considered as overt hypothyroidism.

Serum triiodothyronine (T3) levels often are depressed in sick and hospitalized patients, caused in part by the biochemical shift to the production of reverse T3. Therefore, T3 generally is not a reliable predictor of hypothyroidism. However, in a small subset of hyperthyroid patients, hyperthyroidism may be caused by overproduction of T3 (T3 toxicosis). To help diagnose and monitor this subgroup, T3 is measured on all specimens with suppressed s-TSH and normal FT4 concentrations.

Normal ranges of TSH & thyroid hormones vary according trimester in pregnancy. TSH ref range in Pregnancy Reference range (mIU/ml)

First trimester 0.24 - 2.00
Second trimester 0.43-2.2

END OF REPORT.

DR. QUTBUDDIN CHAHWALA
M.D.PATHOLOGIST

Result relate to the sample as received.

V-ONE HOSPITAL Department of Laboratory Medicine.

The Test results are for diagnostic purpose only, not for medico legal purpose.



Patient Name : MR. MILIND M KHAMBADKAR [MRN-240901550]
Age / Gender : 53 Yr / M
Address : Cpwd Colony, Indore, MADHYA PRADESH
Req. Doctor : VONE HOSPITAL
Regn. ID : WALKIN.24-25-10781



CLINICAL PATHOLOGY

Request Date : 14-09-2024 10:06 AM **Reporting Date :** 14-09-2024 07:23 PM
Collection Date : 14-09-2024 12:10 PM | CP-2963 **Reporting Status :** Finalized
Acceptance Date : 14-09-2024 12:10 PM | TAT: 07:13 [HH:MM]

Investigations	Result	Biological Reference Range
Urine Routine		
PHYSICAL EXAMINATION		
Quantity	30 ml	
Colour	Pale yellow	Pale Yellow
Deposit	Absent	Absent
Clarity	Clear	Clear
Reaction	Acidic	Acidic
Specific Gravity	1.015	1.001 - 1.035
CHEMICAL EXAMINATION		
Albumin	Absent	Absent
Sugar	Absent	Absent
Bile Salt	Absent	Absent
Bile Pigment	Absent	Absent
Keton	Absent	Absent
Blood	Absent	Absent
MICROSCOPY EXAMINATION		
Red Blood Cells	Nil /hpf	Nil/hpf
Pus Cells	2-3 /hpf	2-3/hpf
Epithelial Cells	1-2 /hpf	3-4/hpf
Casts	Absent	Absent
Crystals	Absent	Absent
Bacteria	Absent	Absent

END OF REPORT.

DR. QUTBUDDIN CHAHWALA
 M.D.PATHOLOGIST

Result relate to the sample as received.

V-ONE HOSPITAL Department of Laboratory Medicine.

The Test results are for diagnostic purpose only, not for medico legal purpose.

2021
 056037
 n



Patient Name: MR. MILIND M KHAMBADKAR / MRN-240901550
Age / Gender : 53 Yr / M
Address: Cpwd Colony, Indore, MADHYA PRADESH
Req. Doctor: VONE HOSPITAL
Regn. Number: WALKIN.24-25-10781
Request Date : 14-09-2024

USG - WHOLE ABDOMEN

Liver is normal in size (14 cm) and shape. *Its echogenicity is raised.* Margins are smooth and regular. The portal vein and biliary radicals are normal in calibre.

GB is well distended. Wall thickness is normal with echofree lumen. CBD is within normal limits.

Pancreas is normal in size, shape and echo pattern.

Bilateral kidneys are normal in shape, size and echotexture. Corticomedullary differentiation is maintained. No evidence of any calculus or hydronephrosis.
Cortical cyst seen at lower pole of left kidney measuring 3x2 cms.

Rt. Kidney Length: 9.4 cm

Lt. Kidney Length: 9.8 cm

Spleen is normal in size and echopattern.

Urinary bladder is normal in shape and size. Lumen appears echofree. Wall thickness is normal.

Prostate is normal in size and measures 17 gms. Echotexture is homogenous. Capsule is intact.

No evidence of ascites / pleural effusion.

Visualized bowel loops are normal in course and calibre.

IMPRESSION :-

Grade I fatty liver.

DR. RAVINDRA SINGH
Consultant Radiologist



14.09.2024 10:31:43 AM
V. one Hospital
A8 Road Geeta Bhawan
Indore

79 bpm

- / - mmHg

Mr. MILIND M. KHAMBHADIA

QRS	72 ms
QT / QTcBaz	362 / 415 ms
PR	184 ms
P	98 ms
RR / PP	756 / 759 ms
P / QRS / T	50 / 79 / 55 degrees

Normal sinus rhythm
Normal ECG

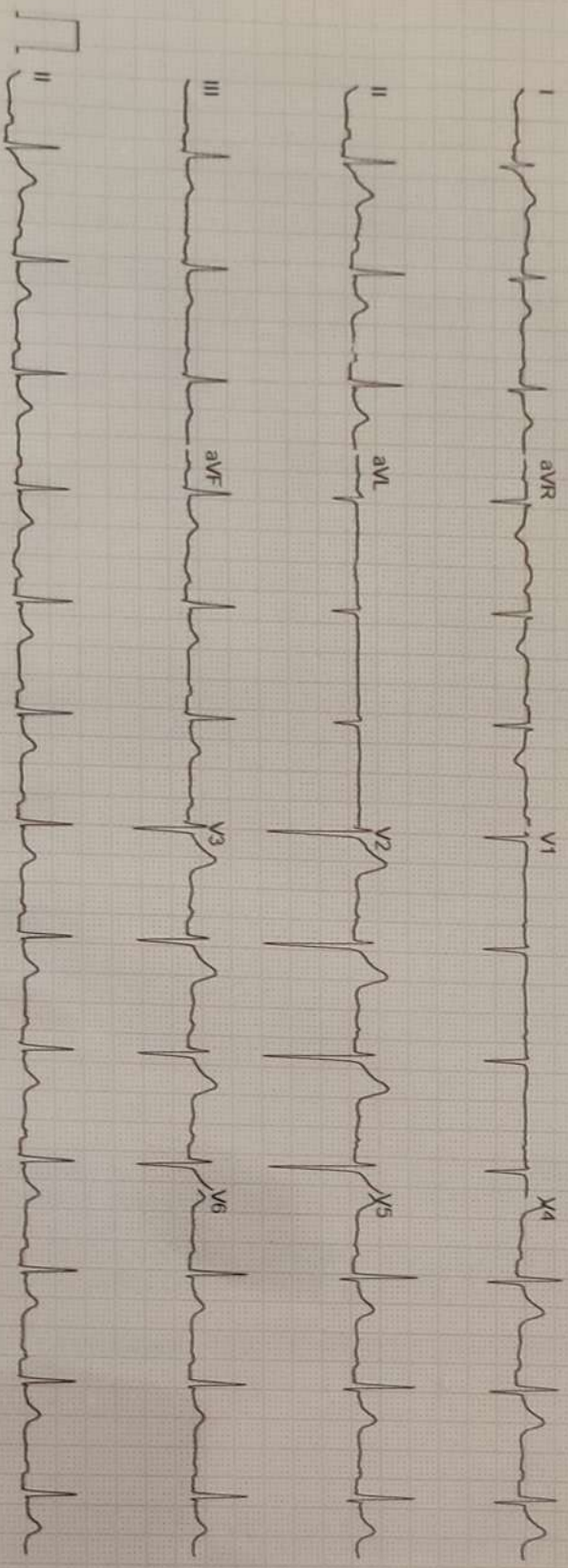

GE MAC2000 1 1

12SL™ V241

25 mm/s

10 mm/mV

ADS

0.56-40 Hz

50 Hz

4x2.5x3.25 R1

Unconfirmed

1/1

V ONE HOSPITAL INDORE

01234567890

Name : MR MILIND
 ID : 240901550
 Age,Wt,Ht : 53years(Male), 61Kg,cm

Tested on : 14/09/2024,12:44 PM
 Doctor : V one hospital

BPL DYNATRAC ULTRA

Test Summary Report

Target HR = 167 Total time = 13:07 Protocol = BRUCE
 HR achieved = 144 (86%) Exercise time = 07:02 Max ST(mm)=5.14(Lead V3)
 Peak Ex = Exercise 3 Recovery time = 05:10 Min ST(mm)=-2.88(Lead AVL)

Stagewise Summary

Stage Name	Duration (mm:ss)	Max HR (bpm)	Max ST (mm)	Min ST (mm)	Speed km/hr	Slope (%)	METS	sys/dia (map)
Supine	00:27	82	5.14(V3)	-2.88(AVL)	0.0	0.0	0.00	120/80(93)
Waiting for Exercise	00:28	78	2.62(V3)	-1.66(AVR)	0.0	0.0	0.00	120/80(93)
Exercise 1	03:00	114	4.85(V3)	-2.80(V3)	2.7	10.0	5.10	120/80(93)
Exercise 2	03:00	136	5.14(V3)	-2.88(AVL)	4.0	12.0	7.10	130/90(103)
Peak Exercise 3	01:02	144	2.74(V3)	-1.34(III)	5.5	14.0	9.10	130/90(103)
Recovery 1	01:00	137	3.62(V3)	-1.12(AVR)	5.5	14.0	0.00	130/90(103)
Recovery 2	01:00	116	3.12(V3)	-1.42(AVR)	5.5	14.0	0.00	---/---(---)
Recovery 3	01:00	98	2.29(V3)	-1.01(AVR)	5.5	14.0	0.00	---/---(---)
Recovery 4	01:00	94	1.76(V3)	-0.92(AVR)	5.5	14.0	0.00	130/80(96)
Recovery 5	01:00	84	1.65(V3)	-1.01(AVR)	5.5	14.0	0.00	---/---(---)
Recovery 6	00:10	83	1.69(V3)	-0.96(AVR)	5.5	14.0	0.00	---/---(---)

Rpp: 9840(Supine) ,9360(Waiting for Exercise) ,13680(Exercise 1) ,17680(Exercise 2) ,18720(Peak Exercise 3) ,17810(Recovery 1) ,12220(Recovery 4)

Stage comments: none

- Object of test : .
- Risk factor : .
- Activity : .
- Other Investigation : .
- Ex tolerance : .
- Ex Arrhythmia : .
- Hemo Response : .
- Chrono response : .
- Reason for Termination : .

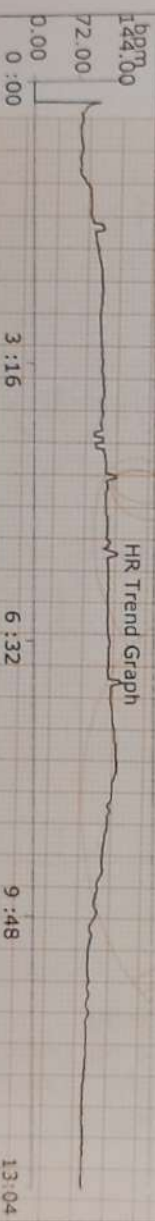

Medication:

Observations: NO SYMPTOMS NOTED DURING PEAK EXERCISE AND RECOVERY
 NO ARRHYTHMIA NOTED
 NORMAL INOTROPIC AND CHRONOTROPIC RESPONSE
 NO ST-T CHANGES DURING PEAK EXERCISE AND RECOVERY

History:

Final Impression: TEST IS NEGATIVE FOR INDUCIBLE ISCHEMIA

Technician: Done By: Dr. Devesh kumar Confirmed by:

V ONE HOSPITAL INDORE

01234567890

Stage : Supine Protocol : BRUCE

Pre Test Time : 00:27 Speed(Km/h) : 0.0 Test on : 14/09/2024,12:44 PM

Stage Time : 00:27 Grade(%) : 0.00 Doctor : V one hospital

BPL DYNATRAC ULTRA

ID : 240901550

NAME : MR MILIND

AGE : 53

NIBP : 120/80(93)

HR

: 78 (46%)

METS

: 0.00

ST Level(mm), ST Slope (mV/sec) at 80ms Pj

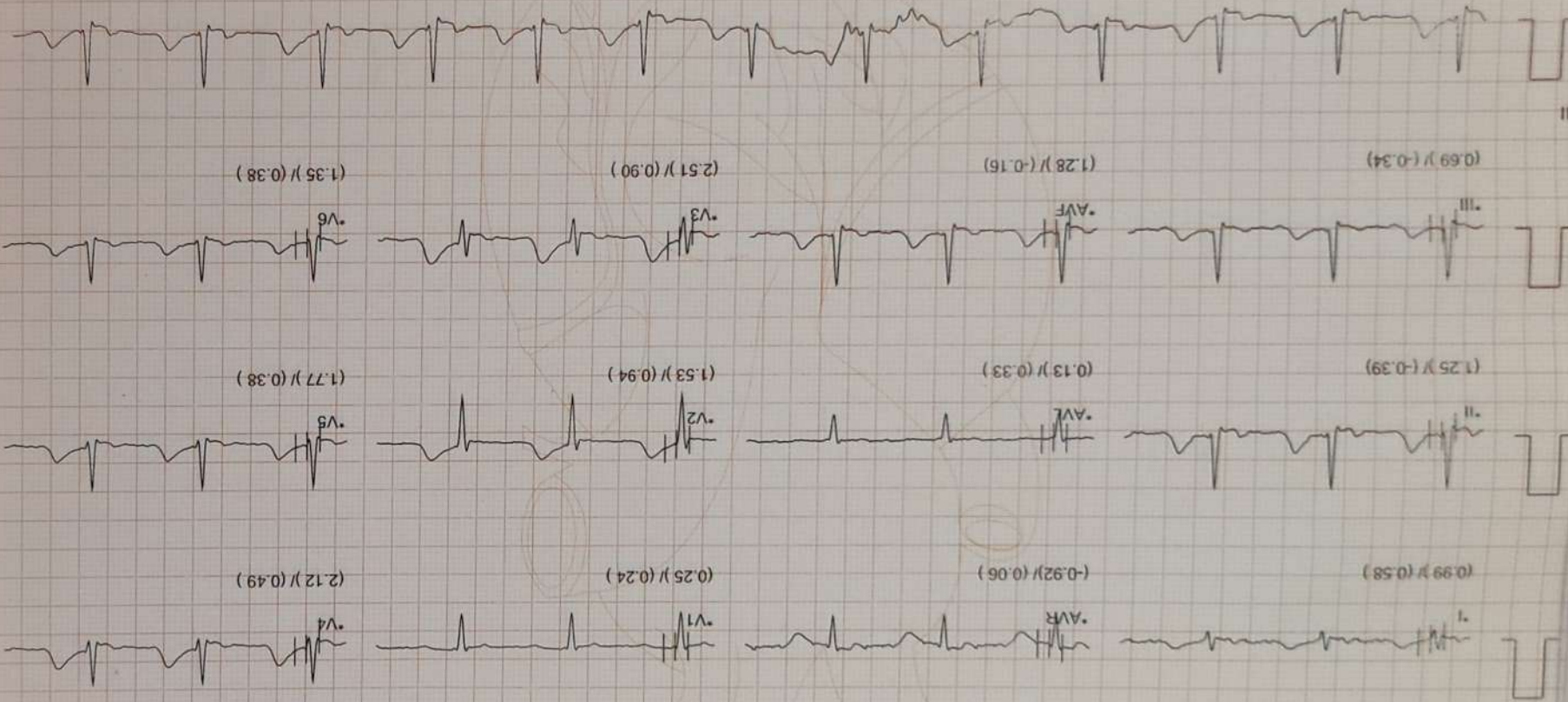

ID : 240901550 Stage : Waiting for Exe .. Protocol : BRUCE
 NAME : MR MILLIND Pre Test Time : 00:55 Speed(Km/h) : 0.0 Test on : 14/09/2024,12:44 PM
 AGE : 53 Stage Time : 00:28 Grade(%) : 0.00 Doctor : V one hospital
 NIBP : 120/80(93) HR : 75 (44%) METS : 0.00
 ST Level(mm), ST Slope (mV/sec) at 80ms PJ

BPL DYNATRAC ULTRA

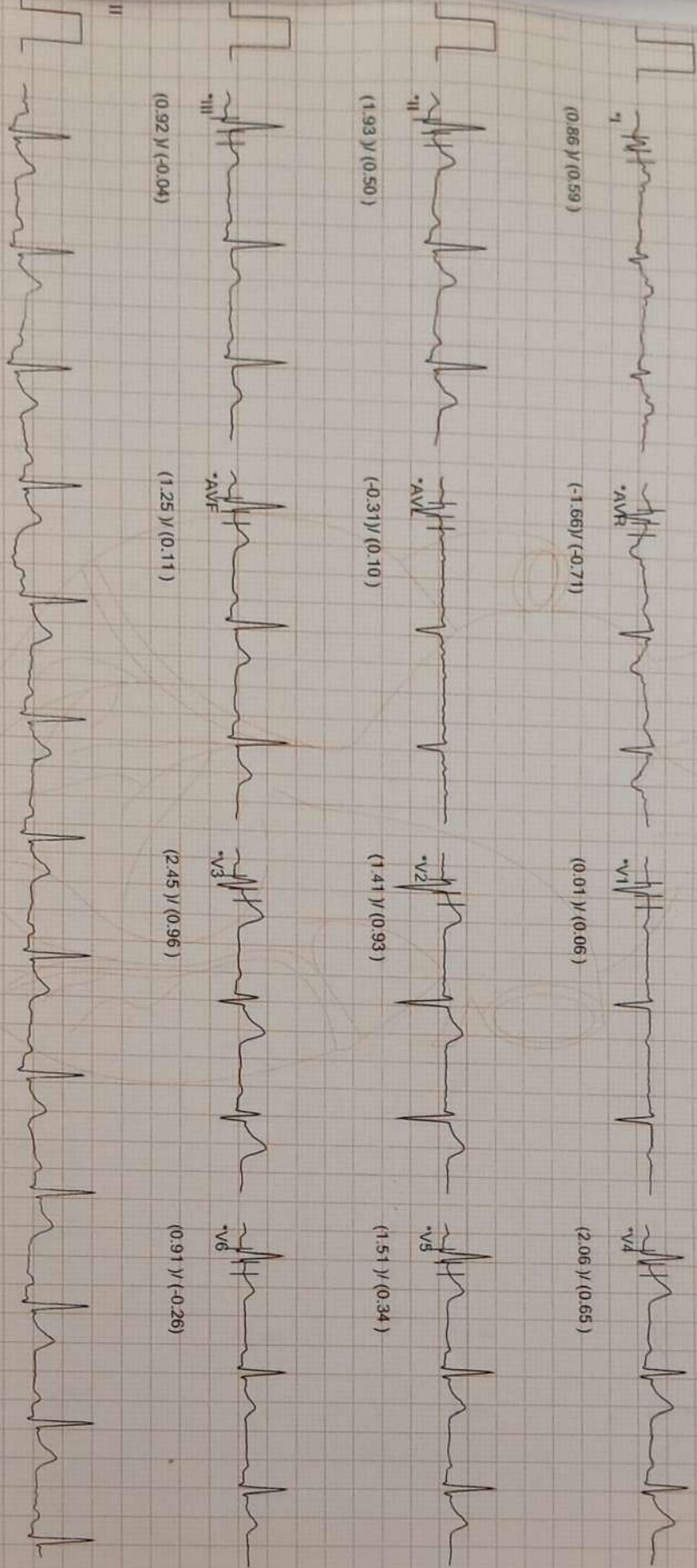

V ONE HOSPITAL INDORE

01234567890

ID : 240901550
 NAME : MR MILIND
 AGE : 53
 NIBP : 120/80(93)
 ST level(mm), ST Slope (mv/sec) at 60mins P)

Stage : Exercise 1
 Exercise Time : 03:00
 Stage Time : 03:00
 HR : 111 (66%)

Protocol : BRUCE
 Speed(Km/h) : 2.7 Test on : 14/09/2024,12:44 PM
 Grade(%) : 10.00 Doctor : V one hospital
 METS : 5.10

BPL DYNATRAC ULTRA

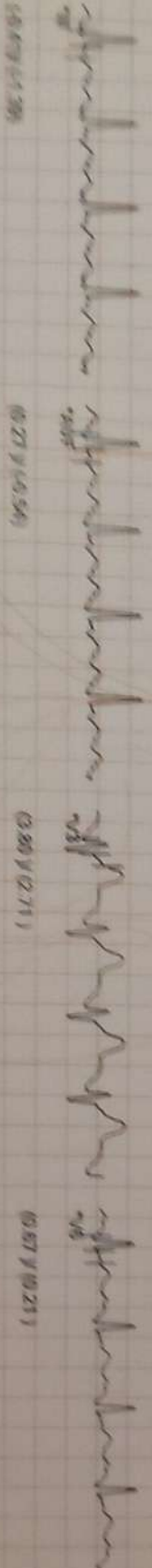
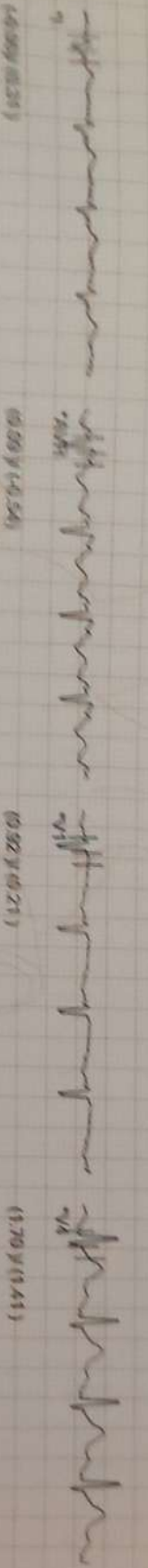

V ONE HOSPITAL INDORE

01234567890

ID : 240901550

Stage

: Exercise 2

Protocol : BRUCE

NAME : MR MILIND

Exercise Time : 06:00

Speed(Km/h) : 4.0 Test on : 14/09/2024,12:44 PM

AGE : 53

Stage Time : 03:00

Grade(%) : 12.00 Doctor : V one hospital

NIBP : 130/90(103)

HR

: 122 (73%)

METS : 7.10

ST Level(mm), ST Slope (mv/sec) at 60ms P)

BPL DYNATRAC ULTRA

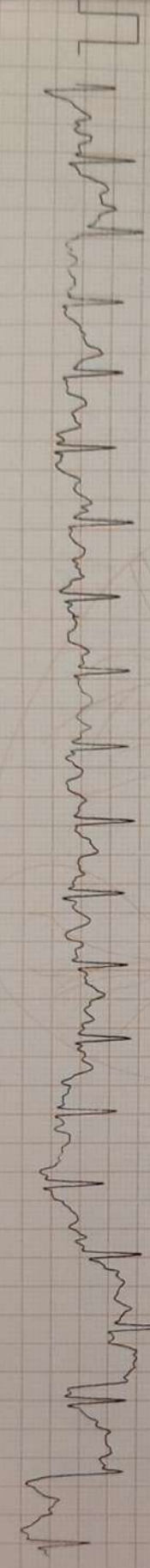
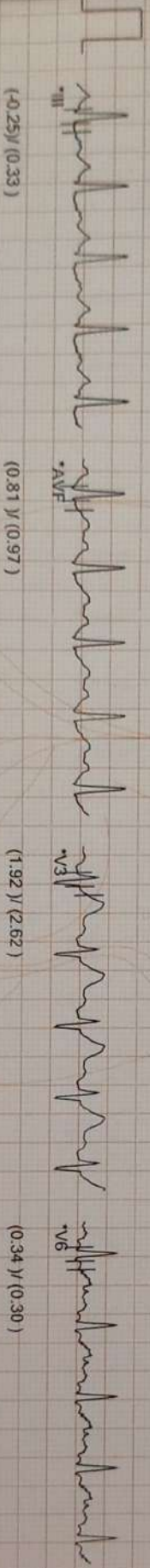
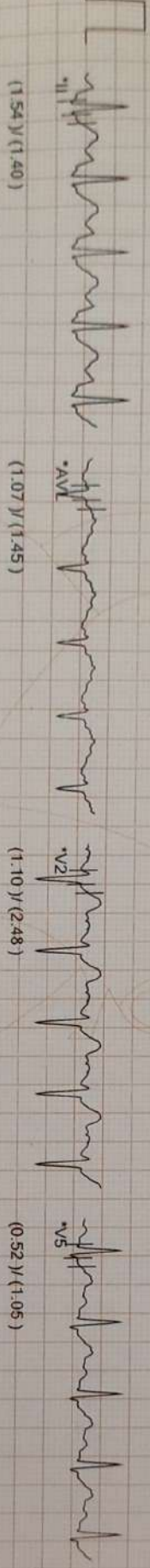
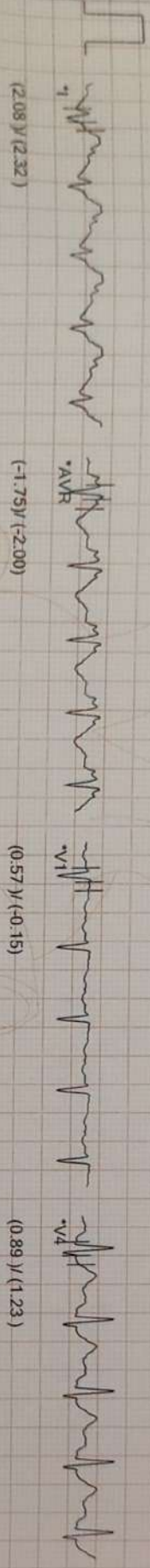

Waveforms are computer synthesized.

Technician:

20Hz filter

Gain: 10mm/mV

Speed: 25mm/sec

V ONE HOSPITAL INDORE

01234567890

ID : 240901550	Stage	Exercise Time : 07:02	Peak Exercise 3	Protocol	: BRUCE
NAME : MR MILIND	Stage Time	: 01:02	Speed(Km/h)	: 5.5	Test on : 14/09/2024, 12:44 PM
AGE : 53	HR	: 136 (81%)	Grade(%)	: 14.00	Doctor : V one hospital
N/PP : 130/90(103)	ST Level(mm)	ST Slope (mv/sec) at 60ms Pj	METS	: 8.00	

BPL DYNATRAC ULTRA

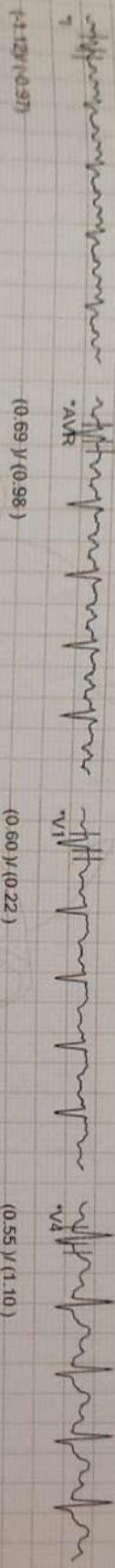

(0.60)/(0.22)

(0.55)/(1.10)

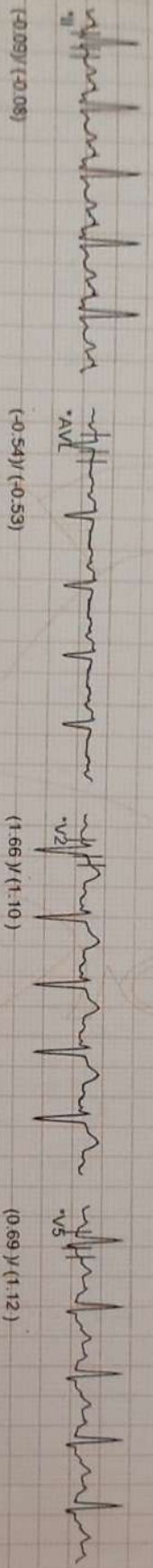

(1.66)/(1.10)

(0.69)/(1.12)

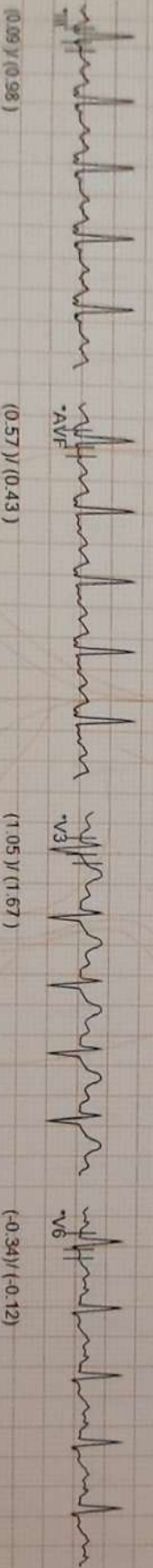

(1.05)/(1.67)

(-0.34)/(-0.12)

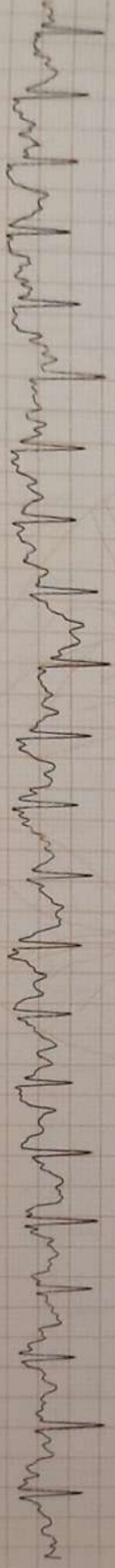

(1.05)/(1.67)

(-0.34)/(-0.12)

V ONE HOSPITAL INDORE

01234567890

ID : 240901550

Stage : Recovery 1

Protocol : BRUCE

NAME : MR MILIND

Recovery Time : 01:00

Speed(Km/h) : 5.5 Test on : 14/09/2024,12:44 PM

AGE : 53

Stage Time : 01:00

Grade(%) : 14.00 Doctor : V one hospital

NIBP : 130/90(103)

HR : 116 (69%)

METS : 0.00

BPL DYNATRAC ULTRA

ST Level(mm), ST Slope (mV/sec) at 80ms PJ

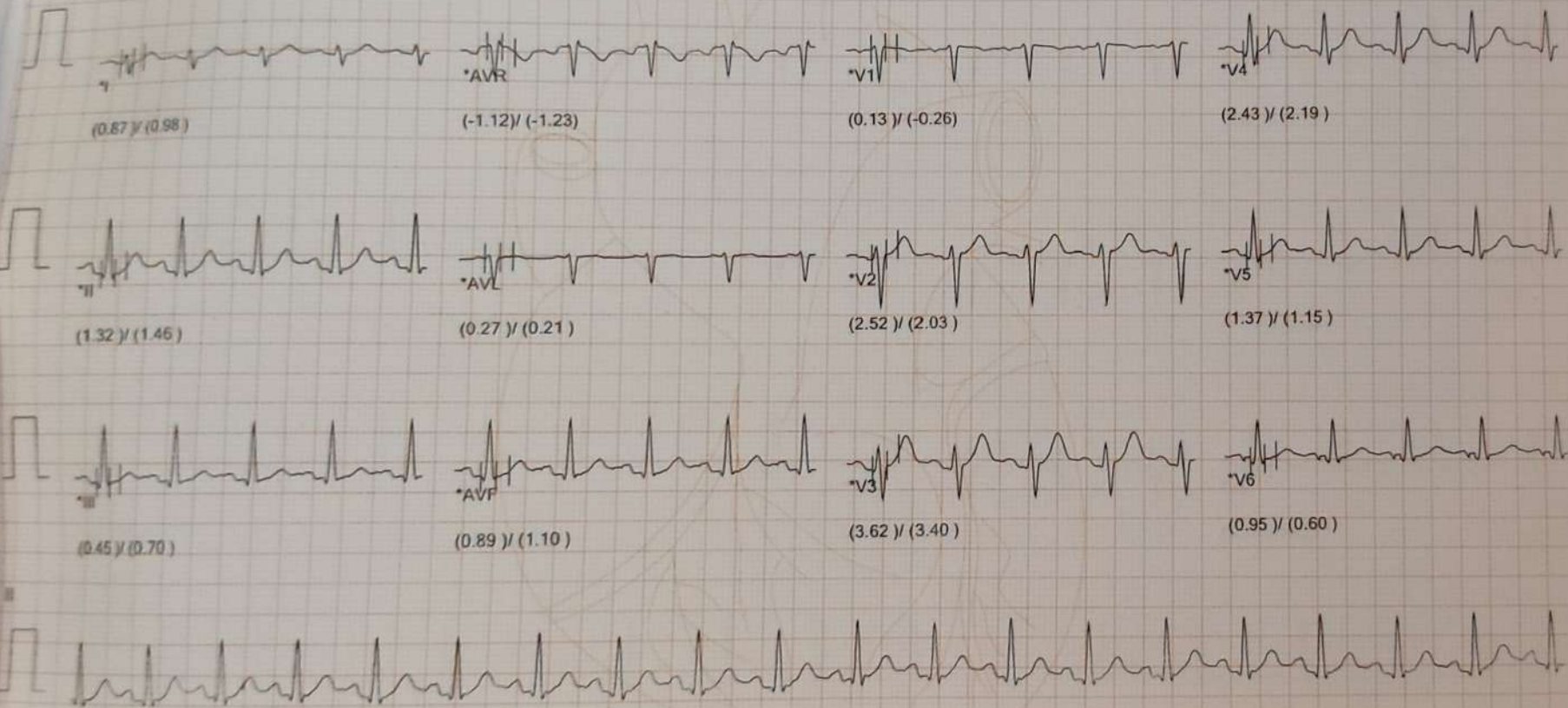

V ONE HOSPITAL INDORE

01234567890

Stage : Recovery 2

Protocol : BRUCE

Recovery Time : 02:00

Speed (Km/h) : 5.5 Test on : 14/09/2024, 12:44 PM

Stage Time : 01:00

Grade (%) : 14.00 Doctor : V one hospital

HR : 94 (56%)

METS : 0.00

BPL DYNATRAC ULTRA

ID : 240901550
NAME : MR MILIND
AGE : 53
MI/PP : ---/---(---)
ST level (mm), ST Slope (mV/sec) at 80ms P1

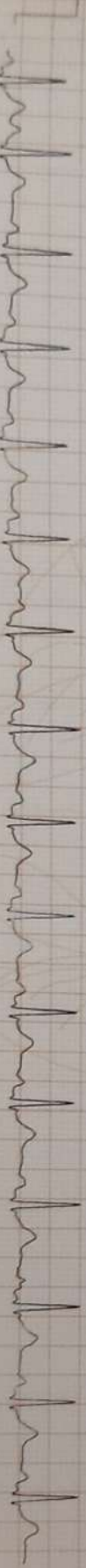
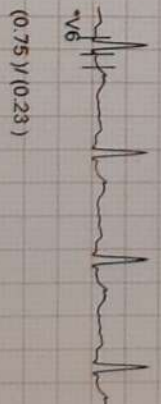
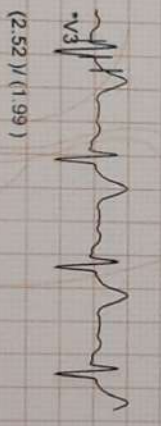
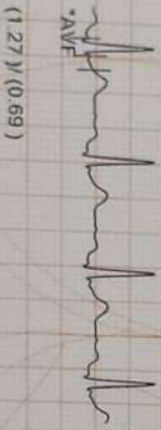
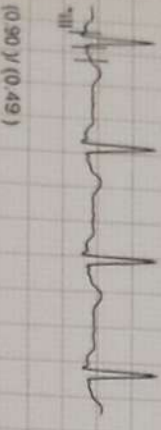
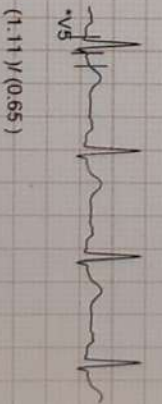
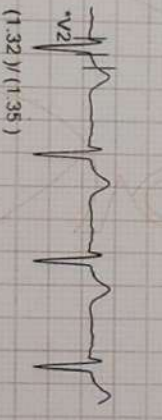
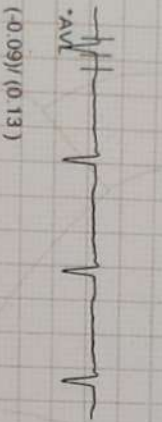
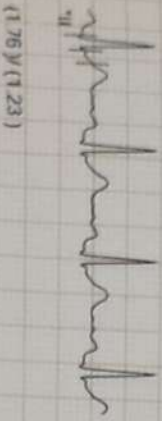
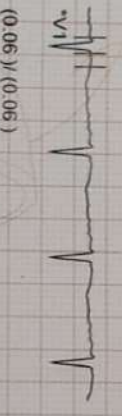
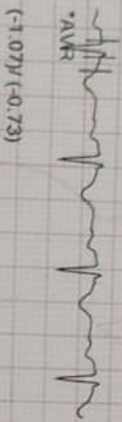

01234567890

ID : 240901550
 NAME : MR MILIND
 AGE : 53
 NIBP : ---/---(---)
 ST Level (mm), ST Slope (mV/sec) at 80ms Pj

Stage : Recovery 3
 Recovery Time : 03:00
 Stage Time : 01:00
 HR : 93 (55%)

Protocol : BRUCE
 Speed (km/h) : 5.5
 Grade (%) : 14.00
 METS : 0.00
 Test on : 14/09/2024, 12:44 PM
 Doctor : V one hospital

BPL DYNATRAC ULTRA

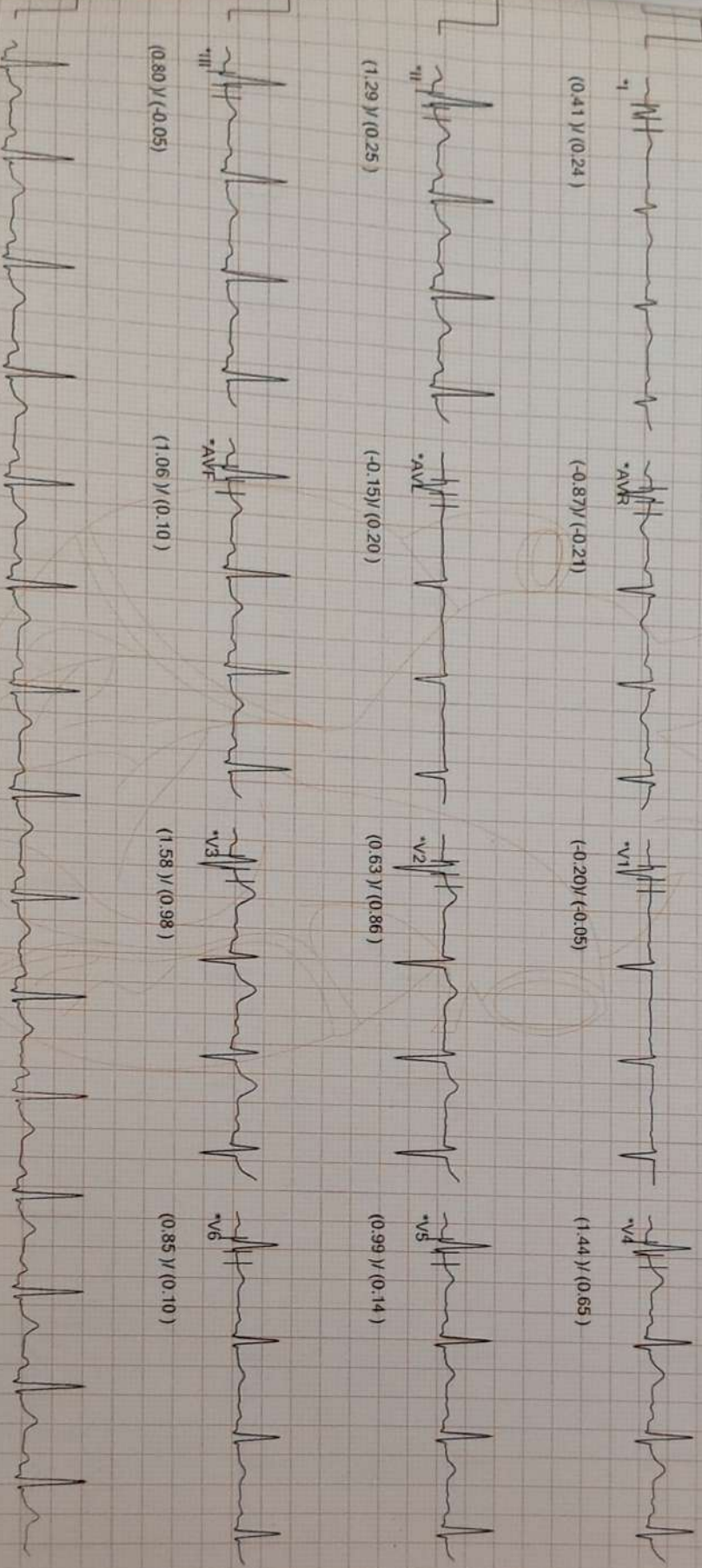

V ONE HOSPITAL INDORE

01234567890

ID : 240901550
NAME : MR MILIND
AGE : 53
NIBP : 130/80(96)
ST Level(mv), ST Slope (mv/sec) at 80ms Pj

Stage : Recovery 4
Recovery Time : 04:00
Stage Time : 01:00
HR : 83 (49%)
Protocol : BRUCE
Speed(Km/h) : 5.5
Grade(%) : 14.00
METS : 0.00
Test on : 14/09/2024, 12:44 PM
BPL DYNATRAC ULTRA

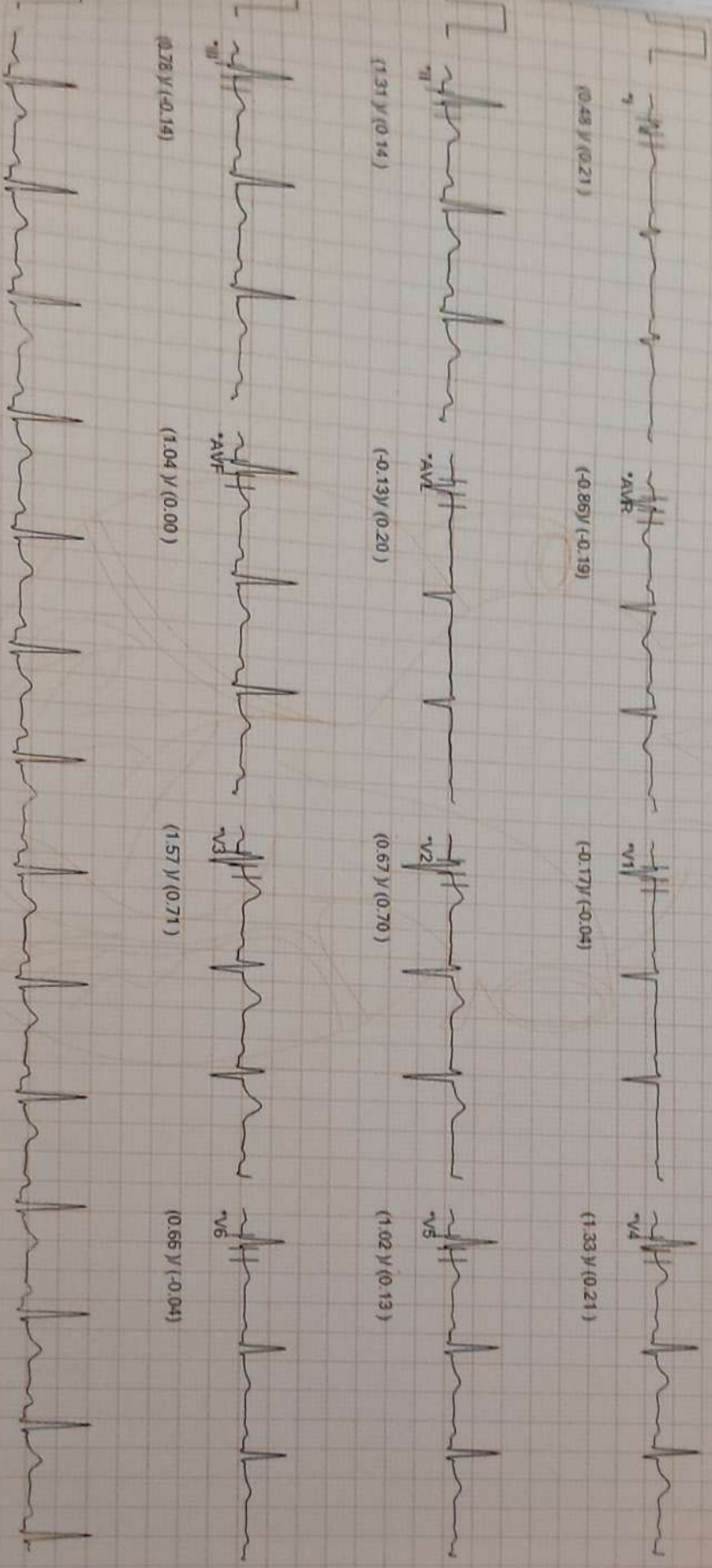

V ONE HOSPITAL INDORE

01234567890

ID : 240901550
 NAME : MR MILIND
 AGE : 53
 NIBP : ---/---(---)
 ST Level(mm), ST Slope (mV/sec) at 80ms PJ

Stage : Recovery 5
 Recovery Time : 05:00
 Stage Time : 01:00
 HR : 82 (49%)

Protocol : BRUCE
 Speed(Km/h) : 5.5 Test on : 14/09/2024,12:44 PM
 Grade(%) : 14.00 Doctor : V one hospital
 METS : 0.00
 BPL DYNATRAC ULTRA

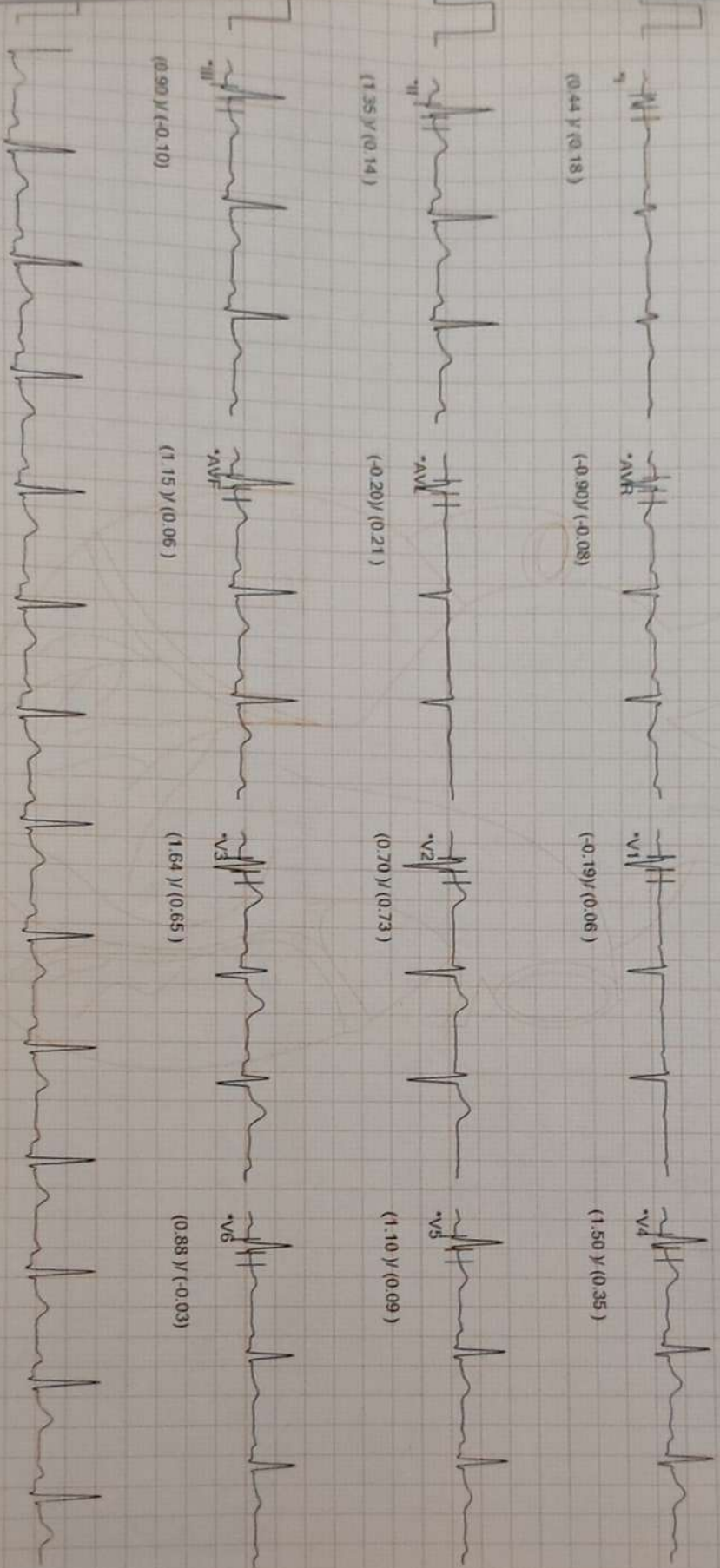

R

Vixone

2024-09-14 10:25:58
840901550

VIXONE HOSPITAL DOBESITZ 40807
LINDA CHAVEZ ROSAS 53Y / M